LIBRARY OF CONGRESS 1800

Class ________

Book ________

Copyright No. ________

COPYRIGHT DEPOSIT.

Established **April, 186**

...ell & Keystone **... Phones ...**

The Lead... ...rpet Store

IN... ...TY

Over 500 T... ...Passengers

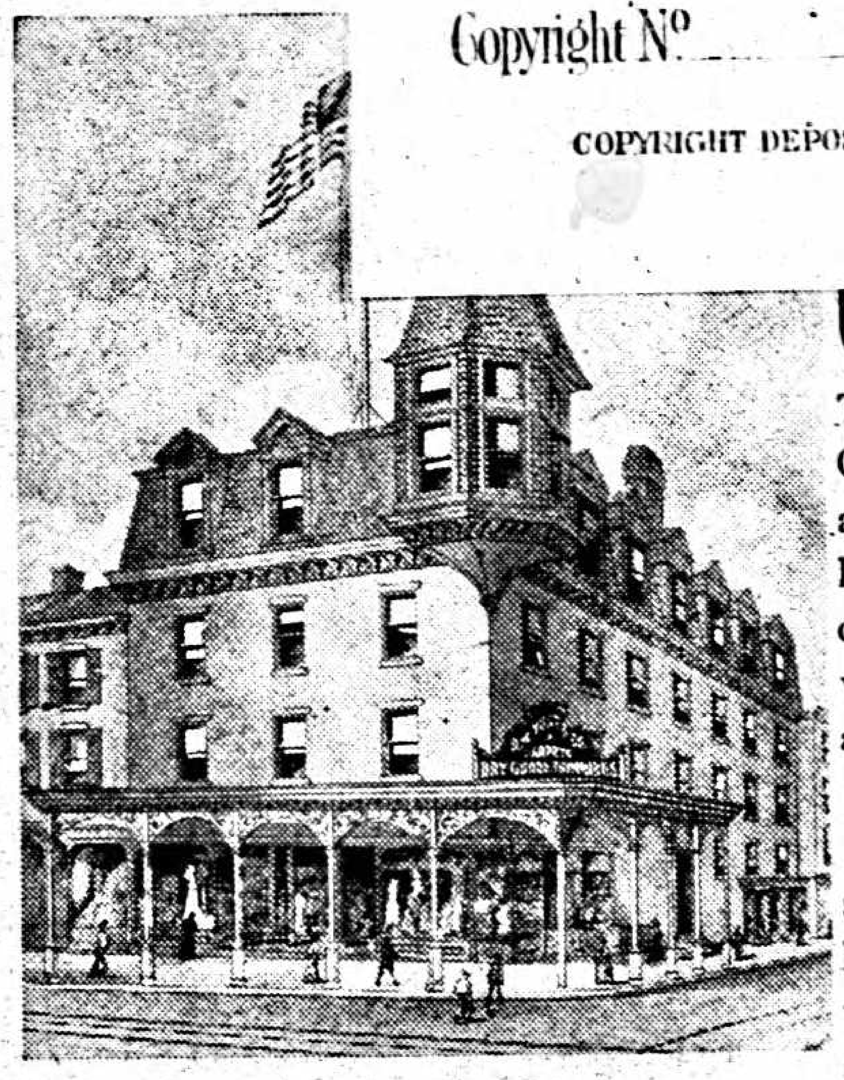

...HE TIMES

...NG of 1910 has ...ore new fashions than we ever saw in our many years of experience. This is especially true in Ladies' Dress Goods, both in the fabrics and weaves, and in the styles and colorings; the latest are especially attractive. Our collection in this important department was never so complete or so up-to-date and our sales never so large as this Spring.

We make it a point to always secure the newest things, and as in all lines we buy exclusively direct from the manufacturers or importers, you are always safe to find the newest here, often a season before other stores can show it, and always at the lowest possible prices, for with us you need pay no middleman or jobber's profit; we have saved that for you.

A look through our **Carpet and Rug Rooms** will easily convince you that it is not the big department stores that show the choicest collections. Often you will find among their immense stocks quantities of old styles and trash they have bought at a reduction and on which they base their misleading advertisements. You appreciate that it requires great care and experience to select the latest, choicest and most reliable from among such a mixed and bewildering collection.

Read the middle lines in this directory and you will see many items of interest and advantage to you. If you will see and compare, you'll find we make good every word we say in our advertisements. All goods exchanged or "money bak" if anything is wrong. If you care to keep fully posted up-to-date, read our advertisements in the newspapers, not alone for the lowest prices, but for up-to-date goods and best values.

D. M. YOST & CO.

Main and DeKalb Streets, :: Norristown, Pa.

Norristown Daily Herald

ESTABLISHED 1869

Subscription { **Per Copy, 1 Cent** / **Per Week, 6 Cents** / **Per Year, $3.00** }

Weekly Herald

Established 1799 **$1.50 a Year**

Complete Newspapers for Town and County

The Best Advertising Mediums

Advertising Rates Furnished on Application

Printed on a Web Perfecting Press

MORGAN R. WILLS

Editor and Publisher from 1864 until his death, March 29th, 1908

ELLWOOD J. WANNER, Business Manager

No. 73 East Main Street, :: Norristown, Pa.

Book Binding and Blank Book Work

Ruling, Paging, Numbering, Perforating Machines, and all the latest modern appliances for first-class work

JOB PRINTING

Artistic designs, tasty executions **Estimates made and samples shown**

H. O. DENGLER
Veterinary Surgeon
—AND—
DENTIST
Graduate of the Ontario
Veterinary College
Toronto, Canada

Telephone Connection

PHARMACY, INFIRMARY
and First-class Livery
—AT THE—
HARTRANFT HOUSE
NORRISTOWN, PA.
Calls by Telegraph or
Telephone promptly
attended to

BY ADVERTISING

YOUR BUSINESS
WILL GROW :: :: ::

BOYD'S
DIRECTORY

IS WHERE AN
ADV. WILL PAY

BOYD'S

DIRECTORY

OF

NORRISTOWN

BRIDGEPORT AND POTTSTOWN

CONTAINING THE

NAMES OF THE CITIZENS

A COMPENDIUM OF THE GOVERNMENTS

AND OF

PUBLIC AND PRIVATE INSTITUTIONS

1910 1912

[TRADE MARK]

TOGETHER WITH

ALPHABETICAL BUSINESS DIRECTORIES

OF THE PRINCIPAL TOWNS IN MONTGOMERY COUNTY

Compiled and Published by

W. H. BOYD CO.

READING, PENNA.

Member of the Association of American Directory Publishers

PRICE, - - - $4.00

D. M. YOST & CO., 100-102 East Main Street, Norristown, Pa.

Entered according to Act of Congress, in the year 1910, by GUY MORTIMER BOYD, in the office of the Librarian of Congress, at Washington, D. C.

IN THE DAILY REGISTER ADVERTISERS CAN REACH Town and Country People

F159
.N7A18
(1910/12)
Directories

We Collect Rents and Distribute Incomes | Norristown Trust Co.

Table of Contents.

	Page
Asylums	80
Bands, Norristown	31
" Pottstown	394
Banks, Norristown	31
Cemeteries, Pottstown	395
Churches, Norristown	21
" Pottstown	390
Fire Department, Norristown	23
" " Pottstown	387
G. A. R., Norristown	26
Military, Pottstown	394
Miscellaneous Societies, Norristown	26
" " Pottstown	392
Montgomery County Government	18
Newspapers, Norristown	32
" Pottstown	395
Norristown Borough Government	19
" Business Directory	36
" General "	65
Pass nger Railway Cos., Norristown	32
Pennsylvania State Government	17
Post Offices in Montgomery County	33
Pottstown Borough Government	387
" Business Directery	397
" General "	405
Saving Funds, &c., Norristown	30
Schools, Norristown	20
" Pottstown	387
Societies, Lodges, &c., Norristown	25
" " " Pottstown	391
Street Directory, Norristown	13
Ward Boundaries, Norristown	12

APPENDIX.

CONTENTS.

	Page
Abrams Directory	1
Ambler Directory	1
Ardmore Directory	1
Ashbourne Directory	2
Audubon Directory	2
Belfry Directory	2
Bluebell Directory	2
Broad Axe Directory	2
Bryn Mawr Dir ctory	3
Cedars Directory	4
Centre Square Directory	4
Collegeville Directory	4
Colmar Directory	5
Conshohocken Directory	5
Creamery Directory	8
Crooke Hill, see Sanatoga	19
Delphi Directory	8
Dreshertown Direc ory	8
East Greenville Directory	8
Edge Hill Directory	8
Fairview Village Directory	8
Fort Washington Directory	9
Franconia Directory	9
Frederick Directory	9
Gehman, see Morwood	15
Gilbertsville Directory	9
Gladwyn P. O. Directory	9
Grater's Ford Directory	9
Green Lane Directory	9
Gwynedd Directory	10
Harleysville Directory	19
Hatboro Directory	10
Hatfield Directory	10
Haverford Directory	11
Hooverton Directory	11
Hoppenville Directory	11
Horsham Directory	11
Iron Bridge Directory	11
Jarrettown Directory	11
Jeffersonville Directory	11
Jenkintown Directory	12
King of Prussia Directory	12
Kulpsville Directory	12
Lansdale Directory	13
Lederach P. O. Directory	14
Limerick Directory	14
Linfield Directory	14
Lower Merion, see Gladwyn P. O.	9
Lower Providence Directory	15
Mainland Directory	15
Mont Clare Directory	15
Morwood Directory	15
Neiffer Directory	15
Niantic Directory	15
North Wales Directory	15
Oaks Directory	16
Obelisk Directory	16
Ogontz Directory	16
Overbrook Directory	16
Palm Directory	16
Penllyn Directory	16
Pennsburg Directory	17
Perkiomen Directory	17
Port Kennedy Directory	17
Prospectville Directory	17
Providence Square Directory	17
Red Hill Directory	18
Royersford Directory	18
Rudy Directory	18
Sanatoga Directory	19
Schwenksville Directory	19
Shoemakertown, see Ogontz	16
Skippack Directory	19
Souderton Directory	19
Spring Mill, see William Penn	21
Spring Mount Directory	20
Sumneytown Directory	20
Telford Directory	20
Trappe, see Collegeville	4
Weldon Directory	21
West Point Directory	21
William Penn Directory	21
Willow Grov Directory	21
Worcester Directory	22
Wynnewood Directory	22
Yerkes Directory	22
Zieglersville Directory	22

POTTSTOWN DAILY NEWS Largest Tri-County Circulation.

©Cl.A268733

BENJ. QUILLMAN HARDWARE CO. | Main Street, Cor. DeKalb St. Everything in HARDWARE

GLEN-GERY BRICK AND CEMENT CO. OFFICE: Colonial Trust Co. Building. WORKS: Shoemakersville, Pa.

Index to Advertisements.

Special notice is called to the following Index to Advertisements of

ENTERPRISING BUSINESS FIRMS

Whom we respectfully recommend to public patronage.

	Page
Albertson A. L., paints	67
Association of American Directory Publishers	386
Bair C. G., justice of the p ace	409
Bernhart A. J., real estate, &c	414
Bertolet D. H., real estate, &c	415
Beyer A. D., insurance	front cover
Boyd W. H. Co., publishers, covers and	385
Brendlinger W. W., Jefferson House	420
Brown W. R., real estate, &c	422
Crisman & Quillman, electricians	back cover
Daily Register Publishing Co	front cover and top lines
Davidheiser F. B., contractor	431
Dengler H. O., veterinarian	4
Detwiler G. M., contractor	132
Egbert & Groff, insurance	bottom lines
Furlong A. J., scrap iron	161
Gable P. K., Rambo House	front cover
Glen-Gery Brick and Cement Co	side lines
Gotwals I. J., insurance	side lines
Harwood & Musselman, contractors	460
Henricks M. Y., pretzels	463
Himes J. S., carpenter	194
Hoben A. R., real estate	front cover
Keely N. B., Hotel Hartranft	186
Keiser F. H. & Co., contractors	472
Keystone Belting and Supply Co., Inc.	front cover
Kogelschatz H. J., undertaker	222
Landis F. S. & Co., druggists	back cover
Lanz G., jeweler, &c	227
Lattimore & Fox, marble	228
Lewis G. W., contractor	232
Mehlhouse E. H. & Co., steam laundry	493
Mowday D. Y. Est., undertaker, also furniture	268
National Bank of Pottstown	501
Neiman J. M., justice of the peace	502
Norristown Herald	3
Norristown Transfer Co.	279
Norristown Trust Co.	side lines
Peerless Laundry Co.	506
Penn Trust Co	front stencil
Pottstown Daily News	bottom lines
Quillman B., hardware, &c.	right top lines
Remppis W. F. Co, (The) wrought and cast iron work	back cover
Rittenhouse F., machinist	306
Roberts G. W., real estate	back cover
Ruddach G. W., undertaker	312
Scheidt Adam Brewing Co.	top lines
Seidel & Townsend, mattresses	322
Smith T. V., contractor	336
Smith's Marble and Granite Works	337
Stritzinger F. G. & Co., flour, feed, &c.	345
Sudler J. E. & Co., corn solvent	347
Swallow Bros., liquors, &c	back cover and 348
Tri-County Banking Co	545
Weber Bros., painting and paper-hangers	front cover
Wetherhold S. B., wines and liquors	5?4
Wiand W. H., contractor	555
Wildman Mfg. Co., knitting machinery	372
Yost D. M. & Co., drygoods, &c.	covers, centre lines and 2

K.K. Aug. 5/10

EGBERT & GROFF REAL ESTATE AND INSURANCE 323 SWEDE STREET, NORRISTOWN

ADAM SCHEIDT BREWING CO., Bottlers of all kinds of CARBONATED BEVERAGES, made from the PUREST SPRING WATER.

WHEN YOU MAKE A WILL, NAME THE Norristown Trust Co. AS YOUR EXECUTOR

Ward Boundaries of Norristown.

First Ward—East side of Chain street, from Schuylkill River to the south side of Elm street, to Stony Creek, to south side of Marshall street, to west side of Barbadoes street, to south side of Main street, to west side of Cherry street, to north side of Washington street, to west side of Hickey street, to Schuylkill River.

Second Ward—East side of Hickey street, from Schuylkill River to south side of Washington street, to east side of Cherry street, to north side of Main street, to east side of Barbadoes street, to north side of Marshall street, to Stony Creek, to south side of Elm street, to west side of Swede street, to Schuylkill River.

Third Ward—East side of Swede street, from Schuylkill River to south side of Elm, to west side of DeKalb street, and south to Schuylkill River.

Fourth Ward—East side of DeKalb street, from Schuylkill River to south side of Elm street, to west side of Arch street, to Schuylkill River.

ALL STOUT WOMEN who know YOSTS' FAMOUS ADJUSTO CORSETS Will Buy no Other

Fifth Ward—East side of Arch, from Schuylkill River to south side of Moore, to Sandy street, to borough line, and thence south to Schuylkill River.

Sixth Ward—North side of Elm, from west side of Willow street to borough line, thence north to borough line, and south to west side of Willow street.

Seventh Ward—West side of Chain street, from Schuylkill River to south side of Elm, to east side of Haws avenue, to Schuylkill River.

Eighth Ward—East side of Willow street, from Elm street north to borough line, to west side of Arch street, to north side of Elm street.

Ninth Ward—East side of Arch street, from north side of Moore street, north to borough line, thence to southeastern borough line, thence south to Sandy street, thence west to Moore street, thence still west to east side of Arch street.

Tenth Ward—West side of Haws avenue, to south side of Elm street, to centre line of Noble street, to Schuylkill River, to west side of Franklin avenue

Eleventh Ward—West side of Noble street to south side of Elm street, to northwestern borough line, to Schuylkill River, to west side of Noble street.

DIRECTORY ADVERTISING PAYS TRY IT

ADAM SCHEIDT BREWING CO., Brewers of Standard and Lotos Lager Beers, Ale, Porter and Brown Stout, Norristown

I Collect Rents, Sell Real Estate, Write all kinds of Insurance. IRVIN J. GOTWALS 55 EAST MAIN ST. NORRISTOWN, PA.

Norristown Street Guide.

Ann, from 411 Cherry, west to Markley, 1st and 2d wards.
Arch, from 300 East Main north to limits, 4th, 5th, 8th and 9th wards.
Astor, north from 363 West Main to Stony Creek R. R. ab Markley, 1st and 6th wards
Barbadoes, from the river north to 200 West Marshall, 1st and 2d wards.
Beech, from 1100 Powell west to Stony Creek ab Elm, 6th ward.
Blackberry alley, west from 612 Willow to limits. Unopened from Church to Corson and from Kohn to Haws avenue, 1st, 3d, 7th and 10th wards.
Buttonwood, north from the river to the Asylum ab Noble, 6th and 10th wards.
Cedar, from Treemount avenue east to New Hope avenue ab Oak
Cemetery avenue, north from Montgomery Cemetery to West Main ab Hamilton, 10th ward.

EVERY YEAR AN INCREASE IS WHAT YOSTS' PRICES AND SQUARE DEALING have won for them for near 50 years

Chain, north from the river to Stony Creek R. R. ab Astor, 1st, 6th and 7th wards.
Cherry, from 100 West Washington north to West Spruce, 1st, 2d and 6th wards.
Chester, north from the river to East Main, 5th ward.
Church, from 13 East Airy north to 17 East Oak, 3d ward.
Corson, north from West Airy to West Oak ab Markley, 1st ward.
DeKalb, north from the river to limits, 3d, 4th and 8th wards.
East Airy, from 500 Swede east to Sandy, 3d, 4th and 5th wards.
East Basin, from 1200 Powell east to New Hope avenue, 6th, 8th and 9th wards.
East Brown, from 1600 Powell to Walnut, 6th, 8th and 9th wards.
East Chestnut, from 700 Swede east to Violet, 3d, 4th and 9th wards.
East Elm, from 1000 Swede east to High. Unopened from Arch to Violet, 3d, 4th, 6th, 8th and 9th wards.
East Fornance, from 1400 Powell to Arch, 6th, 8th and 9th wards.

Good Advertising ALWAYS PAYS. Directory Advertising IS THE BEST.

THE REGISTER is the Only Democratic Daily Paper in the County

2 Per Cent. Interest ALLOWED ON ACTIVE ACCOUNTS IN THE Norristown Trust Co.

East Freedley, from 1500 Powell east to Arch, 6th and 8th wards.
East Jacoby, from 900 Swede east to Smith, 3d, 4th and 9th wards.
East Lafayette, from 200 Swede east to limits, 3d, 4th and 5th wards.
East Main, from 300 Swede east to limits, 3d, 4th and 5th wards.
East Marshall, from 600 Swede east to Sandy, 3d, 4th and 9th wards.
East Oak, from 800 Swede east to New Hope avenue, 3d, 4th and 9th wards.
East Penn, from 400 Swede east to Walnut, 3d, 4th and 5th wards.
East Spruce, from 1100 Powell east to Arch, 6th and 8th wards.
East Washington, from 100 Swede east to limits, 3d, 4th and 5th wards.
East Wood, from 1300 Powell east to Arch, 6th and 8th wards.
Evans alley, north from Jackson to West Washington ab Stanbridge, 10th ward.
Fairbanks avenue, from 725 W Elm to Beech.
Fairfield road, south from Sandy, to East Main, 5th ward.

YOSTS' COLLECTION OF CARPETS AND RUGS Has no equal in style and cheapness in Norristown and no superiors anywhere

Ferry avenue, west from 313 Jefferson, 5th ward.
Ford, first street east of Franklin, from river north to East Main, 5th ward.
Forest, north from Montgomery Cemetery to limits ab Cemetery avenue, 6th and 10th wards.
Franklin, first street east of Walnut from 444 East Main south to river, 5th ward.
Franklin avenue, north from P. R. R. to West Main ab Chain, 7th and 10th wards.
George, north from 515 W Main to Stony Creek R. R. ab Chain, 6th and 7th wards.
Green, from river north to limits, 4th and 8th wards.
Hamilton north from the river to West Main ab Buttonwood, 10th ward.
Harper's alley, from 11 Swede west to Hooven's Mill, 2d ward.
Haws avenue, north from 811 West Main to Elm ab Kohn (a continuation of Franklin avenue, 6th and 7th wards.
Hickey from Schuylkill River to Washington between Cherry and Barbadoes, 1st and 2d wards.
High, from 600 Sandy north to Basin, 5th and 9th wards.

POTTSTOWN DAILY NEWS Largest Tri-County Circulation.

BENJ. QUILLMAN HARDWARE CO. | Main Street, Cor. DeKalb St. Everything in HARDWARE

GLEN-GERY BRICK AND CEMENT CO. OFFICE: Colonial Trust Co. Building. WORKS: Shoemakersville, Pa.

Hurst alley, north from West Airy to West Marshall ab Noble, 11th ward.
Jackson, west from 1 Stanbridge to Noble, 10th ward.
Jefferson, north from 555 Main, 5th ward.
Knox, north from 731 West Lafayette to West Main, 10th ward.
Kohn, north from West Airy to Stony Creek R. R. ab George, 6th and 7th wards.
Lafayette avenue, south from 14 West Lafayette, 2d ward.
Lincoln avenue, from 1225 Swede west to Markley, 6th ward.
Linwood avenue, from 521 Hamilton west to Selma.
Locust, north from Basin to 36 West Wood, 6th ward.
Maple alley, from 17 West Airy north to Elm, 2d ward.
Market alley, north from 46 East Airy to East Marshall.
Markley, from river north to limits, 1st ward.
McKinley avenue, north from P. R. R. to West Lafayette ab Chain, 7th ward.
Mill, from river north to 224 East Main, 4th ward.
Minor, from 821 Green east to Arch, 4th ward.
Montgomery avenue, north from Riverside Cemetery to West Main ab Forest.

YOSTS' ONE-PRICE, The lowest, and marked in plain figures, makes shopping easy and PLEASES ALL

Moore, from 522 Arch east to Sandy, 5th and 9th wards.
New Hope avenue, from Oak north to Basin ab Treemount avenue, 9th ward.
Noble, north from 941 Jackson to West Oak, 10th and 11th wards.
Norris, from 127 West Airy, north to Marshall, 2d ward.
Oakwood avenue, from 539 Hamilton west to Selma, 10th ward.
Old Arch road, from East Elm north to limits, 9th ward.
Park Row, north from Elm to Beech, between Cherry and Markley, 6th ward.
Pearl, north from 365 West Lafayette to West Main, 1st ward.
Pennsylvania avenue, north from Riverside Cemetery to West Main ab Montgomery avenue.
Poplar, from Green east to Arch ab Wood, 8th ward.
Powell, from 100 Swede north to limits, 6th ward.
Quarry alley, from East Chestnut north to Oak, 4th ward.
Roberts avenue, north from 912 Jackson to West Lafayette, 10th ward.
Roberts, from 1700 Powell east to DeKalb, 6th and 8th wards.
Roosevelt avenue, north from 824 West Oak to West Elm.
Rosemont avenue, north from Montgomery Cemetery to West Lafayette ab Cemetery avenue, 11th ward.

EGBERT & GROFF PLATE GLASS INSURANCE 323 SWEDE STREET, NORRISTOWN

LOTOS EXPORT | FINEST PALE BEER BREWED.

Allows Interest on Deposits 3 PER CENT. ON SAVING FUND 2 PER CENT. ON ACTIVE ACCOUNTS | Norristown Trust Co.

Sandy, from 405 Walnut east to limits, 5th and 9th wards.
Selma, north from West Main to West Marshall ab Hamilton, 10th ward.
Smith, from 328 East Oak north to Jacoby, 9th ward.
Stanbridge, north from 900 Jackson to limits, 6th and 10th wards.
Sterigere, west from Markley to limits, 6th ward.
Strawberry alley, from 34 East Main south to Washington.
Summit, from Green east to Arch ab Freedley, 8th ward.
Swede, from the river north to limits, 2d, 3d and 6th wards.
Thomas, from Oak north to Basin, 9th ward.
Treemount avenue, from 700 Sandy north to Basin, 5th and 9th wards.
Violet, from 500 Sandy north to Basin, 5th and 9th wards.
Walnut, from the river north to East Oak, 5th and 9th wards.
Water, from Mill west to Green bel Washington, 4th ward.
West Airy, from 500 Swede west to Buttonwood, 1st, 2d, 7th and 10th wards.
West Basin, from 1200 Powell west to Swede, 6th ward.
West Brown, from 1600 Powell west to Stanbridge, 6th ward.
West Chestnut, from 700 Swede west to Scheidt's Brewery, 2d ward.

MONEY BAK IF WHATEVER YOU BUY OF YOST & CO. IS NOT AS THEY TELL YOU

West Elm, from 1000 Swede west to Stanbridge, 1st, 2d, 3d, 6th, 7th, 10th and 11th wards.
West Fornance, from 1400 Powell west to Swede, 6th ward.
West Lafayette, west from 200 Swede to Buttonwood. Unopened from Markley to Pearl. 1st, 2d, 7th and 10th wards.
West Main, from 300 Swede west to limits, 1st, 2d, 7th, 10th and 11th wards.
West Marshall, from 600 Swede west to limits, 1st, 2d, 7th, 10th and 11th wards.
West Oak, from 800 Swede west to limits, 1st, 2d, 7th, 10th and 11th wards.
West Penn, from 400 Swede west to Markley, 1st and 2d wards.
West Washington, west from 100 Swede to Buttonwood. Unopened from Markley to Franklin avenue. 1st, 2d, 7th and 10th wards.
West Wood, from 1300 Powell west to Swede, 6th ward.
Willow, from 45 East Marshall north to limits. Unopened from Oak to Elm. 3d, 6th and 8th wards.
Yerkes avenue, from 115 Stanbridge west to Noble, 10th ward.

DIRECTORY ADVERTISING PAYS TRY IT

The Choicest Materials only used in the production of The Standard Lotos Export

BONDS Surety Bonds are most satisfactory. You are under no obligations. See me for prices. | IRVIN J. GOTWALS 55 EAST MAIN ST. NORRISTOWN, PA.

Pennsylvania State Government.

Governor—Edwin S. Stuart.
Lieutenant Governor—Robert S. Murphy.
Private Secretary—A. B. Millar.
Secretary of the Commonwealth—Robert McAfee.
Deputy Secretary of the Commonwealth—Lewis E. Beitler.
Chief Clerk—George D. Thorn.
Attorney General—M. Hampton Todd.
Deputy Attorney General—Frederic W. Fleitz.
Auditor General—Robert K. Young.
Deputy Auditor General—Thomas A. Crichton.

WIRELESS UMBRELLAS Safest Rain Protectors known. No breakings, no mending, always ready, all styles; only at YOSTS'

Chief Clerk—Nathan E. Hause.
Secretary of Internal Affairs—Henry Houck.
Deputy Secretary Internal Affairs—James H. Craig.
Chief Bureau Industrial Statistics—John L. Rockey.
State Treasurer—John O. Sheatz.
Commissioner of Banking—John A. Berkey.
Deputy Commissioner of Banking—John W. Morrison.
Superintendent of Public Instruction—Nathan C. Schaeffer.
Deputy Superintendents of Public Instruction—Archibald D. Glenn and R. B. Teitrick.
Adjutant General—Thomas J. Stewart.
Chief Clerk—Benjamin W. Demming.
State Librarian—Thomas Lynch Montgomery.
First Assistant State Librarian—Norman D. Gray.
State Printer—Harrisburg Publishing Co.
Superintendent of Public Buildings and Grounds—Samuel B. Rambo.
Superintendent of Public Printing—A. Nevin Pomeroy.
Commissioner of Insurance—David Martin.
Deputy Commissioner of Insurance—Samuel W. McCulloch.

Good Advertising ALWAYS PAYS. Directory Advertising IS THE BEST.

THE DAILY REGISTER gives the NEWS of the WHOLE COUNTY

Norristown Trust Co. CAPITAL, $300,000 | Assets Under its Control, | HAS MORE MONEY ON DEPOSIT THAN
SURPLUS, $300,000 | Over - - $4,500,000 | ANY INSTITUTION in Montgomery Co.

Commissioners of Soldiers' Orphan Schools—Hon. Edwin S. Stuart, pres; William J. George, chief clerk.

Secretary Board of Public Charities—Bromley Wharton.

Secretary Department of Agriculture—N. B. Critchfield.

Deputy Secretary of Agriculture—Algernon L. Martin.

Chief Clerk—Marcellus D. Lichliter.

Dairy and Food Commissioner—James Foust.

Asst. Dairy and Food Commissioner—Oliver D. Schock.

Economic Zoologist—Prof. H. A. Surface.

State Veterinarian—Dr. Leonard Pearson.

Commissioner of Forestry—Robert S. Conklin.

Deputy Commissioner of Forestry—Irvin C. Williams.

Commissioner of Health—Samuel G. Dixon, M. D.

Factory Inspector—John C. Delaney.

Department of Mines—James E. Roderick, chief.

Secretary of Game Commission—Dr. Joseph Kalbfus.

Commissioner of Fisheries—William E. Meehan.

State Highway Commissioner—Joseph W. Hunter.

Superintendent State Police—John C. Groome.

STATE PHARMACEUTICAL EXAMINING BOARD.

President—Louis Emanuel, Pittsburg.

Secretary—Charles T. George, 1306 N 3d, Harrisburg.

Treasurer—W. L. Cliff, Philadelphia.

YOSTS' ART ROOM The MECCA to which all devotees to dainty knitting and embroidery come for the right materials and instruction

George D. Stroh, Pittston.

L. L. Walton, Williamsport.

MONTGOMERY COUNTY OFFICERS.

President Judge—Aaron S. Swartz.

Additional Law Judge—Henry K. Weand.

Judge of Orphans' Court—William F. Solly.

District Attorney—Jeremiah B. Larzelere, jr.

Prothonotary—Sylvester B. Drake.

Register—Samuel J. Garner.

Sheriff—Chauncey J. Buckley.

Deputy Sheriff—William W. Owen.

Coroner—Joseph N. King.

Recorder—Henry T. Hunsicker.

Clerk of Courts—Howard S. Stillwagon.

County Treasurer—William M. Hagginbothom.

County Commissioners—James Krewson, Adam F. Saylor, Montgomery Christman.

Commissioners' Clerk—Robert C. Miller.

Directors of the Poor—John H. McDowell, George F. Longacker, A. A. Shoemaker; Freas Styer, solicitor.

Clerk and Solicitor—Freas Styer.

POTTSTOWN DAILY NEWS Largest Tri-County Circulation.

BENJ. QUILLMAN HARDWARE CO. | Main Street, Cor. DeKalb St. Everything in HARDWARE

GLEN-GERY BRICK AND CEMENT CO.
OFFICE: Colonial Trust Co. Building.
WORKS: Shoemakersville, Pa.

County Auditors—Irvin Bardman, John Ziegler, Robert S. Kepler.

County Superintendent Public Schools—J. Horace Landis.

Steward of Almshouse—Jacob S. Leidy.

Court Crier—John S. Jeffries.

Warden of Jail—Abraham G. Gotwals.

Chief Engineer—Norris M. Finley.

Jury Commissioners—William S. Triol, Patrick J. Moriarty.

County Solicitor—Conrad S. Sheive.

NORRISTOWN BOROUGH GOVERNMENT.

Burgess—Samuel W. Lattimore.

President of Council—Ambrose B. Umstead.

Clerk of Council—Harry P. Hiltner.

Treasurer—Edwin Metcalf.

Solicitor—Irvin P. Knipe.

Engineer—S. Cameron Corson.

Building Inspector—Howard A. Simpson.

Clerk of Markets—Marple Davis.

500 TROLLEY CARS Stop at YOSTS' CORNER daily for passengers and exchange with all communicating lines.

Chief of Police—William H. Rodenbaugh.

Auditors—William C. Lenzi, Ellwood J. Wanner, John D. Paist.

Electric Commission—Ashley P. Hunter, Elihu R. Roberts, George R. Kite.

Board of Health—Dr. A. H. Read, pres; Charles E. White, sec and health officer; Benjamin F. Whitby, James Fennell, James Wilkinson, Joseph Rambo; Walter S. Hutchinson, plumbing inspector.

Councilmen—First Ward, Edward G. Richards, Dr. Geo. W. Stein, James W. Potter.

Second Ward—George W. Pifer, Charles H. Robeson, Thomas W. Faulkner.

Third Ward—Walter M. Shaw, Dr. William G. Miller, Gilbert R. Fox.

Fourth Ward—John H. Maginley, John Clemens, James I. Lawler.

Fifth Ward—Michael Fennell, John J. Ferry, William J. Fennell.

Sixth Ward—Frank L. Smith, Harold Corson, Theodore F. Bane.

Seventh Ward—Frank Roop, Thomas J. Jamison, John L. Miller.

EGBERT & GROFF TORNADO INSURANCE 323 SWEDE STREET, NORRISTOWN

PURE BEER is like the Pure Food you eat. | THE ADAM SCHEIDT BREWING CO.'S STANDARD (Dark), Made of Hops and Malt only, can take the place of any brewed.

REMEMBER THAT THE Norristown Trust Co. ACTS AS EXECUTOR, ADMINISTRATOR TRUSTEE, GUARDIAN, AGENT, ETC.

Eighth Ward—Charles Paist, jr., Freas Styer, William H. Shoffner.

Ninth Ward—Michael F. Lawler, Richard Gear, jr., J. Elmer Saul.

Tenth Ward—Frank Lutz, Charles C. Rambo, Ambrose B. Umstead, pres.

Eleventh Ward—Elmer E. Beideman, S. Milton Rambo, Daniel Sinclair, jr.

Constables—First Ward, David Kratz; 2d Ward, John Wolf; 3d Ward, Oliver N. Bergey; 4th Ward, Charles H. Marple; 5th Ward, Robert J. Porter; 6th Ward, Daniel F. White; 7th Ward, William K. Hallman; 8th Ward, W. Scott Marston; 9th Ward, George C. Sowers; 10th Ward, William H. Miller; 11th Ward, R. John Phipps.

SCHOOL BOARD.

President—Rush B. Smith.
Secretary—H. Wilson Stahlnecker.
Treasurer—William H. Slingluff.
Directors—First Ward, John S. Geller, John H. Ziegler.
Second Ward—James A. Welsh, George H. Anders.
Third Ward—H. Wilson Stahlnecker, John P. Reiff.

LINOLEUMS, MATTINGS Wild's world-famed Linoleums and latest Mattings direct from the makers, only at YOSTS

Fourth Ward—Dr. Harry H. Whitcomb, Jacob R. Hoxworth.
Fifth Ward—Herbert A. Bostock, Edward Horrocks.
Sixth Ward—R. B. Smith, William P. White.
Seventh Ward—Harry W. Akins, H. F. Reifsnyder.
Eighth Ward—Abram T. Eastwick, J. H. Crankshaw.
Ninth Ward—Jacob C. Kneas, William J. Gallagher.
Tenth Ward—William N. Easton, William H. Slingluff.
Eleventh Ward—Louis N. McCarter, Charles W. Wainwright.

SCHOOLS.

Superintendent of Public Schools—Allen S. Martin.

High School—A. D. Eisenhower, Principal; Teachers, Claudia B. Guie, Mary A. Rees, Ella D. Gallagher, Jennie Roberts, T. Ellwood Huff, Eugene Anders, Herbert Hughes, Ira M. Long, Elizabeth I. Noble, Mrs., Ella D. Weaver, W. S. Campbell, A. E. Gehman, Anna Adaire, Margaret E. Ames, Mary J. Woodmansee, Ethel L. Eisenhower.

High School Annex, 717 DeKalb

DIRECTORY ADVERTISING PAYS TRY IT

LOTOS EXPORT | FINEST PALE BEER BREWED.

INSURANCE Fire, Liability, Boiler, Life, Accident, Health. Every Kind. IRVIN J. GOTWALS 55 EAST MAIN ST. NORRISTOWN, PA.

Noble Street—Joseph Miller, Principal; Teachers, Maud Z. Hallman, Mrs. Mary F. Hawthorn, A. May Gougler, Carolyn Reifsnyder, R. Maud Shenkle, Elizabeth W. Keller, Rachel K. Essick.

Norristown Manuel Training School, Oak c Church.

Joseph K. Gotwals—James D. Arnold, Principal; Teachers, Anna D. Perry, E. Irene Clark, Breta L. Kite, Harriet M. Clarke, Ella S. Ruddach, Sarah E. Fry, Jessie R. Egbert, Ada F. Jarrett, Helen E. Stiles, Mary M. Clarke, Clara E. Mattis, Ella Slingluff, Emma J. Kuder.

Chain street—H. Hallman Fox, Principal; Teachers, Maud Miller, Margaret Miller, Flora Welsh, Aramore V. Edmonds, Edna M. Sensenig.

James A. Welsh—M. Katherine Fisher, Principal; Teachers, Emeline Seiser, Saidee R. Borton, Mary Kingston, Lena M. Dyson, Maude C. Leister, Sara S. Hall, Catharine Leopold, Carrie M. Schoenian, Lavinia Evans, Mrs. Mary B. Long.

Cherry Street—Julia N. Welsh, Principal; Teachers, Sue W. Hamill, Anna Davis.

John F. Hartranft—H. Hallman Fox, Principal; Teachers, Emma Longacre, Irma D. Spencer, Helen M. Kalbach, Anna W. Chambers, Elizabeth Ashenfelter, May Pennypacker, Frances S. Sands.

ONLY YOSTS Sell the Botany Worsted Dress Goods direct from the mills. These are the best wearing Dress Goods made in America.

Winfield S. Hancock—Martha J. Hanson, Principal; Teachers, Adele M. Boucot, Arvilla Hart, Sarah S. Childs, Helen Frick, Elizabeth S. Wintter, Ida Seltzer, Jennie M. Perry, Alma C. McGinley, Elizabeth Archer.

Teacher of Music—Wilmer M. Bean.
Teacher of Drawing—E. Anna Hanson.
Teacher of Manual Training—Edward T. Ingram, jr.
Teacher of Sewing—Ella McGarvey.
Teacher of Hygiene—Dr. Albert R. Garner.

St. Patrick's Parochial School, Chestnut c Green. Under management of the Sisters of the Immaculate Heart of Mary.

Charity Hospital Training School for Nurses, Powell c Basin. Pena Schneider, Superintendent.

CHURCHES.

A. M. E., Mt. Zion, Basin nr Powell. Rev. J. J. Moore, Pastor.

Bethany Evangelical, Swede c Marshall, Rev. William L. Bollman, pastor.

Central Presbyterian, Stanbridge c Airy. Rev. J. Allen Crawford, Pastor.

Good Advertising ALWAYS PAYS. Directory Advertising IS THE BEST.

THE DAILY REGISTER has a LARGER CIRCULATION than any other Daily Paper in Norristown.

Norristown Trust Co. Rents Boxes in its Safe Deposit Vaults
MODERATE CHARGES :: CALL AND INSPECT THEM

Christ Reformed Church, Noble c Marshall. Rev. Benoni Bates, Pastor.

Ebenezer A. U. M. P., Spruce c Arch. Rev. N. T. Sheppy, Pastor.

First Baptist, S W c Swede and Airy. Rev. (—— ——), Pastor.

First Church of Christ Scientists, Franklin av and Lafayette. Services Sunday, 11 a. m. and Wednesday, 7.45 p. m. Mrs. Frances Shoemaker, Reader.

First Methodist Episcopal, DeKalb bel Marshall. Rev. Charles H. Rorer, D. D., Pastor.

First Presbyterian, DeKalb c Airy. Built and incorporated 1856. Rev. Thomas R. Beeber, D. D., Pastor.

Friends' Meeting House, Swede c Jacoby.

Friends' Meeting House, Swede c Wood.

German Baptist Brethren, 524 Barbadoes. Rev. (—— ——), Pastor.

Mennonite Brethren in Christ, W Lafayette c Noble. Rev. (—— ——), Pastor.

Oak Street M. E., Oak c Church. Rev. Richard M. Howells, Pastor.

Olivet Baptist Church, Marshall c Violet. Rev. (—— ——), Pastor.

ROYAL WORCESTER CORSETS For Perfect Shapes lead the world. YOSTS only have them. A trained Corsetaire in attendance.

Reformed of the Ascension, Airy nr Court House. Rev. Harry W. Bright, Pastor.

St. John's Episcopal, E Airy nr Swede. Rev. Harry St. C. Hathaway, D. D., Rector.

Holy Trinity Chapel of St. John's Parish, Arch c Chestnut.

St. Patrick's R. C., W DeKalb c Chestnut. Rev. Francis L. Carr, Rector. Revs. Michael V. Reing, Joseph A. Mahon, Assistant Rectors.

St. Augustine's R. C., Ford c Rambo, Bridgeport. Rev. Michael J. Gately, Rector.

St. Paul's German Lutheran, Oak bel Green. Rev. Julius G. Hoeppner, Pastor.

St. San Salvadore R. C. Church, Main bel Walnut. Rev. Lambert Travi, Rector.

Schwenkfelder, George ab W Marshall. Rev. R. J. Gottschall, Pastor.

Siloam Baptist, 40 E Airy. Rev. D. E. Howard, Pastor.

Lutheran Church of the Trinity, DeKalb bel E Airy. Rev. Andrew S. Fichthorn, Pastor.

First Baptist, 4th nr Marion, Bridgeport. Organized 1849. Rev. Arthur Gee, Pastor.

POTTSTOWN DAILY NEWS Largest Tri-County Circulation.

BENJ. QUILLMAN HARDWARE CO. | Main Street, Cor. DeKalb St. Everything in HARDWARE

GLEN-GERY BRICK AND CEMENT CO.
OFFICE: Colonial Trust Co. Building. WORKS: Shoemakersville, Pa.

First Presbyterian of Bridgeport, DeKalb c 6th. Established 1850; built 1861; rebuilt 1874. Rev. William K. McKinney, Pastor.

Christ Protestant Episcopal, (Swede), Bridgeport. Built 1760. Rev. William W. Taylor, Rector.

Synagogue of the Honor of Israel, Marshall c Cherry. Rev. Samuel Berrinson, Rabbi.

Trinity Reformed, Elm c Swede. Rev. Howard E. Bodder, Pastor.

All Saints Church, Haws av nr Marshall. Rev. W. Herbert Burk, Rector.

Haws Avenue M. E., W Marshall c Haws av. Rev. Frank E. Graeff, Pastor. Organized 1875.

Mogeetown Church, Mogeetown.

Calvary Baptist Church, Haws av c Marshall. Rev. Levi W. Hainer, Pastor.

Grace Lutheran, Haws av ab Airy. Rev. George A. Kercher, Pastor.

FIRE DEPARTMENT.

Chief Engineer—Peter V. Hoy.

Assistants—George W. Pifer, Samuel D. Crawford, Harry N. Bickel, Henry Pagel, Norris M. Finley.

YOSTS' LACES are acknowledged the choicest in town. PULLMAN'S immense importations lead all others, and only YOSTS have them.

Montgomery Hose and Steam Fire Engine Company, E Penn nr Swede. Instituted November 22d, 1847; incorporated May 15th, 1848. Samuel D. Crawford, President; Joseph P. Wanger, Vice-President; William E. Perry, Secretary; J. Evans Isett, Treasurer; John O'Neil, Engineer. Meets the first Tuesday of each month.

Norristown Hose Company, No. 1, DeKalb c Chestnut. Instituted 1847; incorporated 1848. Philip Lachenmayer, President; Hiram B. Ganser, Secretary; Albert K. Hoss, Treasurer; Richard G. Riley, Engineer.

Fairmount Engine Company, Main c Astor. Organized February 22d, 1852. Hiram F. Hansell, President; H. C. Carney, Secretary; William D. Streeper, Treasurer; William H. Lougharn, Foreman. Meets second Thursday in each month.

Humane Fire Engine Company, No. 1, of Norristown, Main c Green. Instituted July 21st, 1852; incorporated November 8th, 1852. Frank H. Schwenk, President; Edward Zimmerman, Secretary; J. P. Hale Jenkins, Treasurer; Frank Eaton, Engineer.

Bridgeport Fire Company, No. 1, 4th c Mill. Instituted September 2d, 1891; incorporated October 23d, 1891. Jerry

EGBERT & GROFF FIRE INSURANCE 328 SWEDE STREET, NORRISTOWN

ADAM SCHEIDT BREWING CO., Bottlers of Lager Beer, Pale Ale, Special Pale Ale and Brown Stout. Norristown, Pa.

Have Your Title to Real Estate Insured by Norristown Trust Co.

Devan, President; John J. Dever, Secretary; Charles H. Johnson, Treasurer. Meets the third Tuesday of each month.

Hancock Chemical Fire Engine Company, W Airy ab Haws av. Instituted March 7, 1895; incorporated January 20, 1896. Thomas J. Jamison, President; James Cresson and Daniel M. Yost, Vice-Presidents; Irvin J. Gotwals, Secretary; S. Russell Neiman, Treasurer; Harry Wonsetler, Foreman. Meets the first Thursday of each month.

FIRE ALARM BOXES.

14. Main and Swede.
15. Airy and Barbadoes.
16. Main and Markley.
17. Marshall Street Station P. & R. Ry.
18. Scheidts' Brewery.
24. Marshall and Green.
25. Marshall and Walnut.
26. Oak and Arch.
27. Arch and Basin.
28. Marshall and High.
45. Main and Mill.
46. Mill Street Station P. & R. Ry.
51. DeKalb Street Station P. & R. Ry.
52. DeKalb and Main.
53. DeKalb and Fornance.
54. Elm and Willow.
56. Wood and Powell.
57. Marshall and Swede.
61. State Hospital.

ALL STOUT WOMEN who know YOSTS' FAMOUS ADJUSTO CORSETS Will Buy no Other

31. Lafayette and Stanbridge.
32. Marshall and Chain.
34. Main and George.
35. Main and Noble.
36. Marshall and Stanbridge.
37. Elm and George.
38. Grater-Bodey Co.
39. Lafayette and Buttonwood.
41. Main and Ford.
42. Main and Walnut.
43. Main and Arch.
62. Watt's Mill.
63. Franklin Avenue Station P. R. R.
81. City Hall.
82. Brown's Mill.
123. Rambo & Regar's Mill.
124. Reading Screw Co.
125. Ford and Washington.
131. Fowler & Wolf's Radiator Works.
132. Foot of Swede.
134. Scatchard's Mill.
135. Traction Co. Car Barn.

RESPONDING TO FIRE ALARM.

By orders of Chief of Fire Department, the whole department will respond on first alarm to Boxes Nos. 14, 16, 38, 43, 51, 52; to all other boxes on first alarm only the Chemical Engines, Combination Wagons, Truck and Hose Carts will respond. Engine horses to remain under harness until one blast of the whistle, notifying fire under control, or two blasts, notifying fire out. On second alarm Engines to respond with fires lighted for service.

DIRECTORY ADVERTISING PAYS TRY IT

THE ADAM SCHEIDT BREWING CO.'S 20th Century Ale, one of our new products, can be drawn like beer.

REAL ESTATE CITY PROPERTY, FACTORY SITES, FARM PROPERTY, BUSINESS OPPORTUNITIES | IRVIN J. GOTWALS 55 EAST MAIN ST. NORRISTOWN, PA.

SOCIETIES AND LODGES.

FREE AND ACCEPTED MASONS.

Hutchinson Commandery, No. 32, K. T. Ambrose B. Umstead, E. C.; Clarence J. Wilson, G.; Maurice E. White, C. G.; Lewis G. Stritzinger, Treasurer; Thaddeus S. Adle, R. Meets fourth Monday in each month at Masonic Temple, 110 W Main.

Norristown H. R. A., Chapter 190. Wesley B. Boyer, H. P.; Jacob S. Geller, King; William C. Benner, Scribe; Oliver F. Lenhardt, Treasurer; William E. Perry, Secretary. Meets second Monday in each month at Masonic Temple, 110 W Main.

Charity Lodge, No. 190, F. and A. M. Walter R. Moyer, W. M.; John E. Mountain, S. W.; J. Craig Crawford, J. W.; Irvin J. Gotwals, Treasurer; Charles C. Rambo, Secretary. Meets first Monday of each month at Masonic Temple, 110 W Main.

Norristown Lodge, No. 620, F. and A. M. Thomas J. Jamison, W. M.; H. Walton Wood, S. W.; Harry S. Ganser, J. W.; Harry B. Tyson, Treasurer; Clarence J. Wilson, Secretary. Meets third Monday of each month at Masonic Temple, 110 W Main.

ONLY YOSTS Sell the Botany Worsted Dress Goods direct from the mills. These are the best wearing Dress Goods made in America.

Mt. Pisgah Lodge, No. 32, Masonic, (colored). Lewis Quander, W. M.; C. Green, S. W.; O. W. Caldwell, J. W.; William E. Fisher, Secretary, R. K. Nipson, Treasurer. Meets first Thursday of each month at 40 E Airy.

INDEPENDENT ORDER OF ODD FELLOWS.

Canton Norristown, No. 15, P. M. David Heebner, Clerk. Meets first and third Tuesdays in Odd Fellows' bldg.

Norristown Encampment, No. 37, I. O. O. F. Ellwood J. Wanner, Scribe; Irvin Fisher, Treasurer. Meets second and fourth Tuesdays of each month at Odd Fellows' bldg.

Montgomery Lodge, No. 57, I. O. O. F. Harry G. Bolton, Secretary; Warren C. Weber, Treasurer. Meets every Monday at Odd Fellows' bldg.

Curtis Lodge, No. 239, I. O. O. F. William E. Elder. Secretary; George W. Roberts, Treasurer. Meets every Thursday at Odd Fellows' bldg.

Woodbine Lodge, No. 342, Degree of Rebekah, I. O. O. F. Mrs. Jeanette Cassel, Secretary. Meets first and third Wednesdays of each month at Odd Fellows' bldg.

Good Advertising ALWAYS PAYS. Directory Advertising IS THE BEST.

In THE DAILY REGISTER ADVERTISERS CAN REACH Town and Country People

We Collect Rents and Distribute Incomes | Norristown Trust Co.

Norris Lodge, No. 430, I. O. O. F. Ellwood J. Wanner, Secretary; James W. Powell, Treasurer. Meets every Friday at Odd Fellows' bldg.

KNIGHTS OF THE GOLDEN EAGLE.

Norris Commandery, No. 21, K. G. E., meets second Tuesday evening of each month at Main c Cherry. William Irons, Secretary.

Lady Hancock Temple, L. G. E., No. 66, meets every Saturday evening at Main c Cherry. Mrs. Margaret A. Jeffries, G. of R.

Hancock Castle, No. 88, meets every Wednesday evening at 301 Cherry. Samuel H. Bard, M. R.; Samuel W. Lattimore, C. E.

G. A. R.

Zook Post, No. 11, G. A. R. Charles Hahn, P. C.; Lorenzo D. Shearer, Adjutant. Meets every Monday evening, 61 E Main.

ROYAL WORCESTER CORSETS For Perfect Shapes lead the world. YOSTS only have them. A trained Corsetaire in attendance.

MISCELLANEOUS SOCIETIES.

A. O. of H., Division No. 3. Alexander Burke, President; John T. Carroll, Secretary; Henry J. McQuaid, Treasurer. Meets first Sunday of each month at Penn Trust Co. bldg, Main c Swede.

Aged Women's Home of Montgomery County, Markley c Brown. Mrs. Isabella Sower, President; Mrs. Ada Anders, Secretary; C. Henry Stinson, Treasurer; Mrs. Annie E. Frick, Matron.

Ash Kenas Lodge, No 156, I. O B. A., meets second and fourth Sunday of each month at 315 Swede. Morris Strawbridge, Secretary.

Beaver Council, No. 60, D. of P., meets every Wednesday evening in Scheetz's Hall. Mrs. Margaret A. Jeffries, K. of R.

Beaver Tribe, No. 62, Imp. O. R. M. George H. Alker, C. of R.; Thomas Matz, K. of W. Meets every Wednesday evening at Scheetz's Hall, Main c Cherry

Bricklayers' Union, I. U., No. 54, meets every Monday evening at 51 E Main. Emmor W. Teany, Secretary.

Buena Vista Lodge, No. 16, A. O. of G. F., meets every Friday evening at 85 E Main. William W. Livergood, Secretary.

POTTSTOWN DAILY NEWS Largest Tri-County Circulation.

BENJ. QUILLMAN HARDWARE CO. | Main Street, Cor. DeKalb St. Everything in HARDWARE

GLEN-GERY BRICK AND CEMENT CO. OFFICE: Colonial Trust Co. Building. WORKS: Shoemakersville, Pa.

Camp No. 45, P. A., meets first and third Wednesday evening, 218 E Oak. Mary F. Sperry, Recording Secretary.

Carpenters' Union, No. 897, meets every Friday evening in Acker's Hall. Ellis Hall, Secretary.

Court Pride, No. 82, Foresters of America, meets every Wednesday evening in Scheetz's Hall. H. J. Aeker, Secretary.

Democratic Standing Committee, 315 Swede. Harvey Christman, Chairman; Dr. James J. Kane, Secretary.

Dudley Castle, No. 494, Companions of the Forest, meets every other Monday evening at A. O. H. Hall, Swede ab Main. Margaret R. Doud, Secretary.

Ersine Tennis Club meets quarterly at 1529 DeKalb. Joseph A. Coleman, President; W. M. Hiester Jones, Secretary; Frank S. Yeakle, Treasurer.

F. A. F. Fraternity, 318 DeKalb. Brook Barrett. Secretary.

General John F. Hartranft Council, No. 381, Order Independent Americans, meets every Monday evening in Odd Fellows' bldg. William Woodland, Secretary.

Good Will Lodge, No. 1025, G. U. O. of O. F., meets first and third Tuesday evenings of each month at 40 E Airy. Charles H. Milford, Secretary.

YOSTS' LACES are acknowledged the choicest in town. PULLMAN'S immense importations lead all others, and only YOSTS have them.

Historical Society of Montgomery County, Historical Hall. Joseph Fornance, President; Mrs. A. Conrad Jones, Secretary; William Summers, Librarian.

James Lee's Lodge, No. 257, Order Sons of St. George, meets first and third Monday evenings in Scheetz's Hall. Thomas Jowett, Secretary.

John F. Hartranft Conclave, No. 546 I. O. H., meets second and fourth Thursday evenings of each month at 85 E Main. Harold Corson, Secretary.

Ladies' Auxiliary, A. O. H., meets fourth Monday of each month at A. O. H. Hall, Swede ab Main. Annie McNichol, Secretary.

Loyal Order of Moose, meets every Thursday evening at Odd Fellows' bldg. Hiram Ganser, Secretary.

Lynwood Lodge, No. 154, A. O. U. W., meets first and third Tuesday evenings of each month at 85 E Main. Samuel S. Jones, Recorder; H. Lehman Yost, Financier.

Minnekaunee Tribe, No. 198, Imp. O. R. M., meets every Tuesday evening at 67 E Main. Harry L. Benner, C. of R.; Charles Herman, K. of W.

Montgomery County Law Library, Court House. Hon. A. S. Swartz, President; Montgomery Evans, Treasurer;

EGBERT & GROFF REAL ESTATE AND INSURANCE 883 SWEDE STREET, NORRISTOWN

ADAM SCHEIDT BREWING CO., Bottlers of all kinds of CARBONATED BEVERAGES, made from the PUREST SPRING WATER.

WHEN YOU MAKE A WILL, NAME THE Norristown Trust Co. AS YOUR EXECUTOR

William F. Dannehower, Secretary; John S. Jones, Librarian.

Montgomery County Medical Society meets Wednesday on or before full moon of every month excepting July and August, at Charity Hospital. Harry W. Whitcomb, M. D., Secretary.

Musicians' Protective Association, Local No. 341, A. F. of M., meets first Sunday of each month at Rambo House. Frank Powell, Secretary.

National Guards of Penna., Co. F., meets every Friday evening at the Armory Hall, 530 Cherry. William Earl, Captain.

Norris Circle, No. 11, Shield of Honor, meets every second Tuesday in each month at 85 E Main. David H. Hallman, Secretary.

Norris Circle, No. 111, B. U. (H. of F.), meets every Thursday evening at Acker's Hall, Swede ab Main. B. Frank O'Neill, H. S. K.

Norristown Aerie, No. 832, F. O. E., meets second and fourth Thursday evenings of each month at 209 Swede. William J. Fennell, Secretary.

Norristown Camp, No. 125, Woodmen of the World, meets second and fourth Thursday evenings of each month at Scheetz's Hall, Main c Cherry. J. T. Matz, Banker; George H. Alker, Clerk.

ALL STOUT WOMEN who know YOSTS' FAMOUS ADJUSTO CORSETS Will Buy no Other

Norristown Conclave, No 125, I. O. H., meets first and third Thursday evenings, 307 Swede. George H. Anders, Secretary.

Norristown Council, No. 772, Knights of Columbus, meets first and third Monday evenings of each month at A. O. H. Hall, Swede ab Main. Thomas F. McCoy, G. K.; John A. Fox, D. G. K.; William A. Wheeler, Financial Secretary; Matthew A. Scanlan, Recording Secretary; William F. Doran, Treasurer.

Norristown Council, No. 1989, Royal Arcanum, meets at 85 E Main, first and third Thursday evenings of each month. Henry C. Hunsicker, Secretary.

Norristown Library Company, 516 DeKalb. Hon. Henry K. Weand, President; Katherine M. Boorse, Treasurer; Willis R Roberts, Secretary; Besse Crothers, Librarian.

Norristown Lodge, No. 714, B. P. O. Elks, meets every first and third Wednesday evenings in Elks' Home, 5 W Main. Clarence J. Wilson, E. R.; Joseph E. Lawless, E. Ldg. K.; William Benner, E. Loyal K.; Wilber Pierson, E. Lec. K.; George H. Hoeger, Treasurer; George H. Mullen, Secretary.

DIRECTORY ADVERTISING PAYS TRY IT

ADAM SCHEIDT BREWING CO., Brewers of Standard and Lotos Lager Beers, Ale, Porter and Brown Stout, Norristown

I Collect Rents, I Sell Real Estate, I Write all kinds of Insurance. IRVIN J. GOTWALS 55 EAST MAIN ST. NORRISTOWN, PA.

Norristown Maennerchor meets first Sunday of each month, 38 E Penn. Hugo Bock, F. S.; Paul Rothe, R. S.

Radient Chapter, No. 96, O. of E. S., meets second Wednesday in each month at Odd Fellows' Building. Anna S. Faulkner, Secretary.

Royal Council, No. 37, O. U. A. M., meets every Tuesday evening at Acker's Hall. Samuel H. Bard, R. S.

St. John's Beneficial Society. Charles F. Dale, Secretary. Meets second Saturday in each month in A. O. H. Hall, Swede ab Main.

St. Joseph's Beneficial Association meets every third Saturday of each month in A. O. H. Hall, Swede ab Main. Lawrence F. Doran, Secretary.

St. Patrick's T. A. B. Society. Isaac Kehoe, President; John P. Foley, Secretary; Hugh McCabe, Treasurer. Meets third Tuesday of each month at City Hall bldg.

Star of Valley Forge, No. 93, Shepherds of Bethlehem, meets every Monday eve at Main c Cherry. Mrs. Ella U. Hough, Scribe.

Stonemasons' Union, I. U., No. 60, meets every first and third Tuesday eves at 51 E Main. A. S. Garner, Sec.

EVERY YEAR AN INCREASE IS WHAT YOSTS' PRICES AND SQUARE DEALING have won for them for near 50 years

Tecumseh Tribe, No. 1, Imp. O. R. M. Samuel H. Bard, C. of R.; Rinaldo Custer, K. of W. Meets every Thursday evening at Scheetz's Hall.

Theatrical Mechanics' Association meets every Sunday at Garrick Theatre. Robert Jackson, jr., Sec.

True Brotherhood Circle, No. 31, B. of A., meets every Friday evening, Main c Cherry. Andrew J. Harry, H. S. K.

True Friendship Chamber, No. 22, O. K. F., meets every Wednesday evening at 85 E Main. Mark C. Penn, R. S.

Washington Camp, No. 114, P. O. S. of A., meets every Friday evening at Odd Fellows' bldg. Horace F. Wentzel, R. S.

Washington Camp, No. 502, P. O. S. of A., meets every Thursday evening at 61 E Main. Jacob K. Nice, R. S.

Waukarusa Council, No. 103, D. of P., meets every Tuesday evening at Scheetz's Hall, Main c Cherry. Mrs. Anna McGay, K. of R.

Welcome Home, No. 19, B. U. H. F., meets every Thursday evening in Odd Fellows' bldg. Jennie Edmundson, H. S. K.

Good Advertising ALWAYS PAYS. Directory Advertising IS THE BEST.

THE REGISTER is the Only Democratic Daily Paper in the County

ASYLUMS.

State Hospital for the Insane. Trustees, J. M. Hackett, President; Frank B. Heller, Secretary; Frank L. Smith, Treasurer; Samuel S. Thompson, William J. Elliott, Harman Yerkes, Abner Hoopes, Francis Charlton, Dr. E. Marshall Harvey, John Booth, T. W. Marshall, Samuel K. Anders, Jonas Harley; Steward, Richard Markley; Bookkeeper, Charles Lawrence; Storekeeper, William L. Carter; Resident Physician, Dr. William W. Richardson; Men's Department, Assistants, Clyde R. McKinnis, Dr. Solomon M. Miller, Dr. Arthur K. Petery, Dr. Walter G. Bowers, Dr. Frederick C. Potter, Dr. J. Earle Ash; Resident Physician, Dr. Elizabeth C. Spencer, Women's Department; Assistants, Dr. Mary Christiancy, Dr. Jessie M. Peterson, Dr. Amy J. Rule, Dr. Angeline M. Lemon, Dr. Louisa C. Roche, Dr. Flora P. Easton.

Charity Hospital of Montgomery County. Philip Y. Eisenberg, President; Norristown Trust Company, Treasurer; Norris D. Wright, Secretary; Frederick W. Meddaugh, Resident Physician; J. P. Hale Jenkins, Solicitor, Basin c Powell.

YOSTS' COLLECTION OF CARPETS AND RUGS Has no equal in style and cheapness in Norristown and no superiors anywhere

SAVING FUNDS AND LOAN ASSOCIATIONS.

Excelsior Saving Fund and Loan Association. Wesley B. Beyer, President; J. J. Corson, jr., Secretary; John J. Corson, Treasurer. Meets second Friday of each month, Main c Cherry.

Fame Building and Loan Association of Bridgeport. Meets in Market Hall, 3d c Green, the third Monday of each month. Re-incorporated February 12, 1897. Matthias L. March, President; Joseph H. Hampton, Vice-President; H. Wilson Stahlnecker, Secretary; George R. Kite, Treasurer.

Montgomery Building and Loan Association. Benjamin F. Whitby, President; Theodore Lane Bean, Secretary; M. H. Shoemaker, Treasurer. Meets third Tuesday evening of each month at 501 Swede.

Second Saving Fund and Loan Association. Andrew M. Gallagher, President; G. Carroll Hoover, Secretary; Harry C. Crawford, Treasurer. Meets fourth Tuesday in each month, 501 Swede.

The People's Building and Loan Association. Abraham H. March, President; Charles F. Cloud, Secretary; George W. Pifer, Treasurer. Meets second Monday of each month at 41 E Main.

POTTSTOWN DAILY NEWS Largest Tri-County Circulation.

2 Per Cent. Interest ALLOWED ON ACTIVE ACCOUNTS IN THE Norristown Trust Co.

BENJ. QUILLMAN HARDWARE CO. | Main Street, Cor. DeKalb St. Everything in HARDWARE

The Star Loan Association. Abraham S. Hallman, President; John J. Corson, jr., Secretary; Henry F. Corson, Treasurer. Meets third Monday of each month, Main c Cherry.

William B. Rambo Building and Loan Association of Bridgeport. John F. Sherry, President; John J. McCormick, Treasurer; Charles D. McAvoy, Secretary. Meets second Monday of each month at Dewan's Hotel, Bridgeport.

West Norristown Building and Loan Association. Geo. W. March, President; Horace F. Reifsnyder, Vice-President; James A. Hurst, Treasurer; George R. Ralston, Secretary. Meets second Tuesday of each month at 404 W Marshall.

BANDS.

Germania Band. Incorporated June 17, 1901. John E. Barthold, Leader; Grover C. Hallman, Director; Alfred M. Earl, Manager. Meets every Friday evening, Airy c Swede.

YOSTS' ONE-PRICE, The lowest, and marked in plain figures, makes shopping easy and PLEASES ALL

John Stephens Band. Incorporated March 8th, 1902. Meets every Monday evening at 123 W Main. John Stephens, Director and Manager.

Prof. J. E. Reilley's Orchestra meets every Thursday evening at Main c Swede. J. J. Reilley, Leader.

BANKS.

Bridgeport National Bank. Charles H. Mann, President; William H. Kneedler, Cashier. Capital, $75,000. DeKalb ab P. & R. R. R., B'port.

First National. C. Henry Stinson, President; James A. Hurst, Vice-President; George R. Kite, Cashier; William M. White, Asst. Cashier. Capital, $200,000. 105 W Main.

Montgomery National of Norristown. William H. Slingluff, President; Benjamin F. Whitby, Vice-President; Egbert Baily, Cashier. Capital, $200,000. Surplus, $200,000. W Main ab Cherry.

People's National Bank (The), S. K. Anders, President; Benjamin B. Hughes, Cashier. Capital, $150,000. 41 E Main.

EGBERT & GROFF PLATE GLASS INSURANCE 323 SWEDE STREET, NORRISTOWN

GLEN-GERY BRICK AND CEMENT CO. OFFICE: Colonial Trust Co. Building. WORKS: Shoemakersville, Pa.

LOTOS EXPORT | FINEST PALE BEER BREWED.

Allows Interest on Deposits 3 PER CENT. ON SAVING FUND 2 PER CENT. ON ACTIVE ACCOUNTS | Norristown Trust Co.

NEWSPAPERS.

Daily and Weekly Times (The), published at W Main c Swede, by the Times Publishing Co. Daily published every afternoon, Sunday excepted, at $3.00 per annum, in advance. Weekly published every Saturday afternoon, at $1.00 per annum, in advance.

Norristown Herald, Daily and Weekly, published at 73 E Main. E. M. Wills, President; E. J. Wanner, Business Mgr. Daily, $3.00; Weekly, Mondays, $1.50 per annum.

Norristown Register, Daily and Weekly, published by The Daily Register Publishing Co., 7-9 W Main. Daily, $3.00; Weekly, $1.00 per annum, in advance. Daily instituted in 1880. Weekly in 1800.

PASSENGER RAILWAY COMPANIES.

Citizens' Passenger Railway Co. John A. Rigg, President; T. W. Grookett, jr., Secretary and Treasurer. Main c Montgomery av.

MONEY BAK IF WHATEVER YOU BUY OF YOST & CO. IS NOT AS THEY TELL YOU

Collegeville Electric Street Railway Co. John A. Rigg, President; T. W. Grookett, jr., Secretary and Treasurer. Main c Montgomery av.

Conshohocken Passenger Railway Co. John A. Rigg, President, T. W. Grookett, jr., Secretary and Treasurer. Main c Montgomery av.

Montgomery County Passenger Railway Co. John A. Rigg, President; T. W. Grookett, jr., Secretary and Treasurer. Main c Montgomery av.

Norristown Passenger Railway Co. John A. Rigg, President; T. W. Grookett, jr., Secretary and Treasurer. Main c Montgomery av.

Reading Transit Co. George Hoeger, Superintendent. Main c Montgomery av.

DIRECTORY ADVERTISING PAYS TRY IT

The Choicest Materials only used in the production of The Standard Lotos Export

BONDS Surety Bonds are most satisfactory. You are under no obligations. See me for prices. | IRVIN J. GOTWALS 55 EAST MAIN ST. NORRISTOWN, PA.

Post Offices in Montgomery County.

Those marked with a * are money order offices.

Abington
Abrams
Academy
*Ambler
Anise
Arcola
*Ardmore
Ashbourne
Audubon
*Bala
Belfry
Bergey
Bethayres
Blue Bell
Fitzwatertown
*Flourtown
Fort Washington
Franconia
Frederick
Fruitville
Gilbertsville
Gladwyn
Glenside
Grater Ford
*Green Lane
Gwynedd
Gwynedd Valley
Hallowell

WIRELESS UMBRELLAS Safest Rain Protectors known. No breakings, no mending, always ready, all styles; only at YOSTS'

*Bridgeport
Broad Axe
Bryn Athyn
*Bryn Mawr
Cedars
Centre Square
*Cheltenham
*Collegeville
*Colmar
Congo
*Conshohocken
Creamery
Cynwyd
Davis' Grove
Delphi
Dreshertown
Eagleville
Earlington
*East Greenville
*Edge Hill
Elroy
Fagleysville
Fairview Village
Harleyville
*Hatboro
*Hatfield
*Haverford
Hendricks
Hillegas
Hoopeston
Hooverton
Hoppenville
Horsham
Hoyt
*Huntingdon Valley
*Ironbridge
Jarrettown
*Jeffersonville
*Jenkintown
*King of Prussia
*Kulpsville
Lafayette Hill
LaMott
*Lansdale
Laverock
Layfield

Good Advertising ALWAYS PAYS. Directory Advertising IS THE BEST.

THE DAILY REGISTER gives the NEWS of the WHOLE COUNTY

Norristown Trust Co. | CAPITAL, $300,000 | Assets Under its Control, Over - - $4,500,000 | HAS MORE MONEY ON DEPOSIT THAN ANY INSTITUTION in Montgomery Co. SURPLUS, $300,000

Lederach	*Red Hill
*Limerick	Rockledge
*Linfield	*Rosemont
Lower Providence	Roslyn
Mainland	*Royersford
Maple Glen	Rudy
McKinley	Rydal
Meadowbrook	Salford
Melrose Park	Sanatoga
Merion Station	Sassamanville
*Mont Clare	*Schwenkville
Montgomeryville	Skippack
Morwood	Souderton
*Narberth	South Hatfield
Narcissa	Spring House
Neiffer	Spring Mount
New Hanover	*Stowe
Niantic	*Sumneytown
*Norristown	Swedeland
*North Wales	*Telford
*Oaks	Terwood
Obelisk	Three Tuns
Ogontz	Trappe

YOSTS' ART ROOM The MECCA to which all devotees to dainty knitting and embroidery come for the right materials and instruction

*Ogontz School	Trooper
Oreland	Tylersport
*Overbrook	Vernfield
Palm	Weldon
*Pencoyd	West Point
*Penllyn	White Marsh
*Pennsburg	William Penn
Perkiomenville	*Willow Grove
Pleasant Run	Woodmont
*Plymouth Meeting	Worcester
*Port Kennedy	Woxal
Port Providence	*Wyncote
*Pottstown	*Wynnewood
Prospectville	Yerkes
Providence Square	Zieglersville

ARRIVAL AND DEPARTURE OF MAILS.

Between Phila. and Allentown via Perkiomen R. R. Arrive 9.00 a. m., 6.40 p. m. Close 6.40 a. m., 5.10 p. m.

Between Phila. and Bethlehem via North Penn R. R. Arrive 5.30, 7,00, 9.00 a. m., 12.00 m., 1.00, 1.30, 3.20, 4.00 p. m. Close, 6.40, 8.00, 10.50, 12.40 a. m., 2.30, 3.30, 4.40, 7.00, 7.50 p. m.

POTTSTOWN DAILY NEWS Largest Tri-County Circulation.

BENJ. QUILLMAN HARDWARE CO. | Main Street, Cor DeKalb St. Everything in HARDWARE

GLEN-GERY BRICK AND CEMENT CO. OFFICE: Colonial Trust Co. Building. WORKS: Shoemakersville, Pa.

Between Phila. and Pottsville via P. & R. Ry. Arrive 5.30, 9.00 a. m., 2.30, 5.00 p. m., north; 9.00, 11.50 a. m., 4.15 p. m., south. Close, 7.30 a. m., 12.30, 4.00 p. m., north; 10.50 a. m., 3.30 p. m., south.

Between Phila., Pittsburg and West via P. R. R. Arrive 5.30, 7.00, 9.00, 11.50 a. m., 12.00 m., 3.20, 4.15, 5.00 p. m. Close 6.40, 8.00, 10.50 a. m., 3.30, 4.00, 4.40, 6.00, 6.40, 7.50 p. m.

From Phila., 5.30, 7.10, 9.00 a. m., 12.00 m., 1.00, 1.30, 3.20, 4.00, 5.00, 5.30, 7.15 p. m. Close 6.40, 8.00, 10.50, 12.30 a. m., 2.35, 3.35, 4.40, 6.00, 7.00, 7.50 p. m.

From Pottstown, 5.30, 9.00, 11.50 a. m., 4.15 p. m. Close 7.30 a. m., 1.30, 4.00, 7.00, 7.50 p. m.

From Reading, 5.30, 9.00, 11.50 a. m., 4.15 p. m. Close 7.30 a. m., 1.30, 4.00, 7.00, 7.50 p. m.

From New York, N. Y. and the East, 5.30, 7.00, 9.00, 12.00 a. m., 1.30, 3.20, 4.00, 5.00, 5.30, 7.00 p. m. Close 6.40, 8.00, 10.50, 12.40 a. m., 2.35, 3.35, 4.40, 6.00, 7.00, 7.50 p. m.

From Baltimore, Washington and Southern States, 5.30, 9.00, 12.00 a. m., 2.30, 3.20, 4.00, 5.00, 5.30 p. m. Close 6.40, 8.00, 10.50, 12.40 a. m., 2.35, 3.35, 4.40, 6.00, 7.00, 7.50 p. m.

500 TROLLEY CARS Stop at YOSTS' CORNER daily for passengers and exchange with all communicating lines.

From Lansdale, West Point and Centre Square, 7.30, 10.00 a. m. and 7.00 p. m. Close 7.00 a. m., 4.00 p. m.

From points on Stony Creek R. R., (except Centre Square), 7.30 a. m. Close 5.15 p. m.

From Bridgeport, 9.00, 11.50 a. m., 5.00 p. m. Close 7.30, 10.50 a. m., 4.00, 7.00, 7.50 p. m.

From Conshohocken, 7.00, 9.30 a. m., 12.00 m., 3.20, 7.15 p. m. Close 6.40, 10.50 a. m., 2.35, 6.00, 7.00, 7.50 p. m.

From Collegeville, 9.00 a. m., 5.00, 6.40 p. m. Close 6.40, 7.00 a. m., 4.00, 5.10 p. m.

From Eagleville, Fairview Village, Jeffersonville, Providence Square and Trooper, 9.00 a. m., 5.00 p. m. Close 7.00 a. m., 4.00 p. m.

From Lafayette Hill and Plymouth Meeting, 7.40 a. m., 5.40 p. m. Close 6.55 a. m., 5.00 p. m.

From William Penn, 7.00 a. m. Close 6.00 p. m. (7.00 and 7.50 p. m. via Phila.)

From and for all points Sunday arrive 8.30 a. m., depart 5.30 p. m.

EGBERT & GROFF TORNADO INSURANCE 823 SWEDE STREET, NORRISTOWN

PURE BEER is like the Pure Food you eat. | THE ADAM SCHEIDT BREWING CO.'S STANDARD (Dark), Made of Hops and Malt only, can take the place of any brewed.

REMEMBER THAT THE Norristown Trust Co. ACTS AS EXECUTOR, ADMINISTRATOR, TRUSTEE, GUARDIAN, AGENT, ETC.

Norristown Classified Business.

*The headings and names marked thus * are special*

AGRICULTURAL IMPLEMENTS.

Connelly J. S., 121 E Lafayette
Hilles & Taggart, DeKalb bel Washington

ART SILK MFRS.

Art Fibre Co., Markley c Ann

AUCTIONEERS.

Fryer J. B., Rambo House
Kratz D., 415 W Marshall

AUTOMOBILES.

Brandt H. S., 149 W Main
Keystone Auto Supply Co., 316 W Main
Norris City Garage, Main c Chain
Wildman Motor Car Co., 730 Astor

LINOLEUMS, MATTINGS Wild's world-famed Linoleums and latest Mattings direct from the makers, only at YOSTS

BAKERS.

(See also Confectioners).

Alleva C. & Sons, 250 E Main
Bennett G. E., 362 W Main
Beu J., 543 Swede
Borzillo R., 511 E Lafayette
Custer Harry, 606 W Marshall
Entenman J., 422 Arch
Herrschaft B., 709 W Airy
Keystone Pretzel Co., 147 W Lafayette
Leichthammer Baking Co., 327 E Airy
McCollum J., 600 E Main
Nicolai G. Mrs., 132 W 2d, B'port
Schoeller J., 757 Kohn
Schwartz W., 1018 Willow and 521 W Marshall
Simon M., 427 Sandy
Socket I. A., 51 E Washington
Stiles' R. B., 54 E Main
Stritzinger L. G., 34 and 263 W Main

BANKS.

Bridgeport Nat. Bank, DeKalb ab P. & R. R., B'port
Norristown Banks, see page 31

BARBERS.

Angle C. E., 364 W Main
Anselm Charles, jr., 601 Arch
Bolger W. P., 201 E Marshall
Bondi J., 625 Arch
Brown D. H., 202 W Marshall
Carnavole N., 504 E Main
Carroll J. T., 239 E Main
Catanzaro C., 270 E Main
Daring H. C., 48 E Airy
Daring P., 501 DeKalb
Derry W. C., 111 DeKalb, B'port
Detterline W., 407½ W Marshall
Diliberto M., 417 DeKalb
Dotts Bros., 246 W Main
Dreshman H. C., 201 E Main
Duckworth & Silk, 4 Boyer Arcade
Faulkner T. W., 413 Swede
Gear T., Railroad c Depot, B'port
Giambrone G., 509 W Marshall
Hardy C. H., 212 E Main
Huber Henry, 113 W Main
Johnston T. H., 1012 W Airy
Lauro J., 417 Walnut
Logrip D., 213 W Main
Macaluso J., 500 E Main
Marchese P., 526 DeKalb
McGrory J. V., 66 E 4th, B'port
Monastero A., 102 DeKalb
Moriello A., 410 E Main
Murphy H. A., 210 DeKalb
Nailon T. F., 101 W 2d, B'port
Osida D., 203 Mill
Ottinger H. M., 11 W Main
Puleo C., 337 E Main
Quander L., 40 E Airy
Romano P., 326 Cherry
Russo J., 216 E Main
St. Clair C., 46 E Main
Slanker Bros., 517 W Marshall
Soladena J., Arch c Chestnut
Stoos H. T., 202 DeKalb
Tenerdy T., 508 E Main
Thornton W., 24 E Spruce
Tirnetta J., 149 W Main
Venezia W., 160 W Main
Wagner W. A. F., 136 W 2d, B'port
Weidman H., 602 W Marshall
Whittam J., 205 DeKalb
Woodburn P. A., 5 E Lafayette

BICYCLES.

Baker T. J., 75 E Main
Brandt H. S., 149 W Main

DIRECTORY ADVERTISING PAYS TRY IT

LOTOS EXPORT | FINEST PALE BEER BREWED.

INSURANCE Fire, Liability, Boiler, Life, Accident, Health. Every Kind. IRVIN J. GOTWALS 55 EAST MAIN ST. NORRISTOWN, PA.

BILLIARDS.

Billito C., 249 E Main
Comfort C. J., 130 W 2d, B'port
Weaver H. S., 101 2d, B'port

BLACKSMITHS.

(See also Wheelwrights).

Cassel Eli & Son, 51 E Penn
Davis J. E., Front ab DeKalb, B'port
Gill C. C., 10 E Marshall
Jackson Bros., 619 Green
Leitenberger J., 16 DeKalb
Lynch J. W., r 1045 Cherry
Morris J. W., 276 E Penn
Murphy T., 138 W Penn
Murphy W. & Son, 137 W Lafayette
Myers C. A., 209 E Lafayette
Roshong G. W., 244 E Marshall
Shaeff C., Markley c Lafayette
Sharkey M., 550 E Main
Yeakel G. P., 218 Green

BOARDING HOUSES.

Barnes M. A. Mrs., 839 Swede
Bisbing A. N. Mrs., 517 Swede
Bringer A. M. Mrs., 226 W Main
Brusher S. L. Mrs., 202 E Jacoby
Cane M. E. Mrs., 417 DeKalb
Carver L. H. Mrs., 542 Swede
Dorworth E. G. Mrs., 207 E Main

ONLY YOSTS Sell the Botany Worsted Dress Goods direct from the mills. These are the best wearing Dress Goods made in America.

Ferry M. C. Mrs., 235 E Chestnut
Glenn H. A., 107 E Main
Harner M. J. Mrs., 507 Green
Peart E. C. Mrs., 706 Chain
Ramsey T. S. Mrs., 126 E Spruce
Smith S. Mrs., 233 E Oak
Stauffer O. A. Mrs., 502 Swede
Thomas A. M. Mrs., 162 W Main

BOILER COVERINGS.

Norristown Magnesia and Asbestos Co., Washn bel Ford

BOILER MANUFACTURERS.

Gibbons L. J., Washington c Markley
Newbold R. S. & Son Co., Washington bel Mill

BOOKBINDERS.

Norristown Herald, 73 E Main

BOOKSELLERS, &c.

Earnshaw W. H., 128 W 2d, B'port
Kennedy A. M., 313 DeKalb
Sames T., 81 E Main
Shaffer E. D., 518 W Marshall

BOOT AND SHOE DEALERS AND MAKERS.

Autenreith G. E., 232 W Main
Baker E. C., 508 W Marshall
Barron B., 33 E Rambo, B'port
Bender J., 912 Yerkes av
Bookhamer J., (est), 140 W Main
Boyd J., 618 Green
Canfield A. E., 617 W Marshall
Carpia J., 205 Mill
Ciaccio B., 413 W Marshall
Cifelli A., 418 Cherry
Eaton Ira W., 618 N Marshall
Esterman J., 131 W Penn
Fischer J., 434 Ford, B'port
Frascino A., 416 E Main
Garber M., 207 DeKalb B'port
Hack R., 44 E Jacoby
Hoskovitz F., 310 W Main
Hurwitz Samuel, 32 W Main
Julian T., 258 E Main
Kaplan H., 358 W Main
Kingston T., 71 E Main
Kohl J. L., 10 E Marshall
Landis L. J., 555 Chain
Landis S. A., 532 DeKalb
Lemon F., 418 E Main
Linfant N., 304 DeKalb, B'port
March & Knabb, DeKalb c 4th, B'port
Marchese J., 62 E 4th, B'port
Marchese J., 1079 Powell
Marchese J. P., 621 Arch
Marinello M., 207 E Penn
McLaughlin J. S., 86 E Main
Michael H. G., 115 E Marshall
Monastero Bros., 522 DeKalb
Montalbano J., 308 Chain
Moyer R. R. Mrs., 42 E Airy
Nyce H. L., 6 E Main
Overholtzer J. E., 6 W Main
Pagel S., 44 E Main
Pettit Edward H., 603 Walnut
Pisano G., 423 Walnut
Rath R., 200 W 2d, B'port
Rittenhouse J. M., 406 W Marshall
Russo J., r 801 George
Sabelosky C. A., 26 W Main
Santangelo M., 621 Sandy
Santangelo S., 501 Arch
Schwemmer M., 216 Strawberry av
Souders A. F., r 530 Noble
Thomas H. A., 52 E Main
Vanfossen W., 532 Barbadoes
Vetter H., High c Moore
Whiteman H., 22 W Main
Woodmansee R. G., 525 W Marshall
Ziegler D. N., 215 W Main

Good Advertising ALWAYS PAYS. Directory Advertising IS THE BEST.

THE DAILY REGISTER has a LARGER CIRCULATION than any other Daily Paper in Norristown.

Norristown Trust Co. Rents Boxes in its Safe Deposit Vaults :: MODERATE CHARGES :: CALL AND INSPECT THEM

BOTTLERS.

Miller C. A., 323 E Penn
SCHEIDT ADAM BREWING CO., Marshall c Barbadoes
Tabak S., 115 DeKalb, B'port

BREWERS.

SCHEIDT ADAM BREWING CO., Marshall c Barbadoes

BRICK MANUFACTURERS.

Norristown Brick Co., Forest nr Asylum
Spring City Brick Co., Boyer Arcade

BROOM MANUFACTURERS.

Benner H. L., Forest nr W Main
Keystone Belting and Supply Co., Inc., 245 W Lafayette

BUILDERS' MATERIALS.

Landis I., Marshall c Stony Creek R. R.

BUSINESS COLLEGES.

Schissler College of Business, Inc., 206-214 DeKalb

CARPENTERS AND BUILDERS.

Bailey J. A., 434 E Marshall
Charles H. F., 510 Church
Groff J. B., 233 W Airy
Himes J. S., 613-615 Arch
Hurst J. A., 628 Stanbridge
Keeler H. A., 637 Haws av
Lawler M. F., 516 E Marshall
Loveridge J. C., 538 Maple av
Rehrer E. O., 570 W Oak
Schneider B. F., Quarry al nr Franklin al
Shoffner & Bro., 1548 DeKalb
Simpson H. M., 613 W Marshall
Smith T. V., 81 E Main
Wager B. F., 518 Green

CARPET MANUFACTURERS AND WEAVERS.

Bradley & Rochelle, Lafayette ab Water
Fahy P., 426 Arch
Wiegner J. C., 565 Stanbridge

CARPETS, OIL CLOTHS, &c.

Brendlinger I. H. Co., 80 and 82 E Main and 215 DeKalb
Kirk M. N., 621 W Marshall
Yost D. M. & Co., Main c DeKalb

CARRIAGES, &c., MFRS.

Hilles & Taggart, DeKalb bel Washington
Leitenberger J., 16 DeKalb
Ward R., 615 Green, B'port

CEMENT PAVERS.

Jenkins B. F., 110 E Washn
Smith T. V., 81 E Main

CIGARMAKERS AND TOBACCONISTS.

Baker L., 200 W Marshall
Banham S. T. & Bro., 130 E Main
Barbato V., 546 E Main
Besemer L. B. Mrs., 923 W Marshall
Booz A. H., 638 Arch
Brower M. J. Mrs., 611 W Elm
Carney H. C., 59 E Main
Carvalho I. N. & Co., 506 W Marshall
Cummings R., 430 E Main
DeMatteo S., 25 E Lafayette
Dorward B. K., 366 W Main
Dougherty J., 411 Swede
Frey C. E., 14 W Main
Ganser J. B. & Co., 63 E Main
Gaul W., 125 E Marshall
Gerner G. C., 537 Arch
Grant H. M., 88 E Main
Gresh W. K. & Sons, Marshall c Corson
Hagner S. L., 1207 Locust
Holland M. Mrs., 157 W Elm
Kindlan O., Stanbridge c Sterigere
Koens A. J., 800 Swede
Landis S. A., 532 DeKalb
McCabe P. A., 124 E Main
McGrath W. P., jr., 203 DeKalb
Miller H. E., 242 W Main
Moser H., 611 Marshall
Neiman E. H., 523 W Marshall
O'Brien C. F., 256 E Main
Pastorius C. J., DeKalb c Front, B'port
Phila. Tobacco Co., 112 E Main
Reiff J. R., 416 W Marshall
Riley H., 417 Arch
Rittenhouse B. F., r 658 Chain
Schwenk O. K., 118 W Airy
Sheehy T. C., 200 DeKalb
Snavely I. H., 312 W Main
Snyder T. W., 421 DeKalb
Thomas J. K. & Co., 170 W Main
United Cigar Stores Co., 64 E Main

CIVIL ENGINEERS AND SURVEYORS.

Calhoun A. K., 216 E Main
Cresson James, Airy c Church
Patterson M. D., 85 E Main

CLOTHIERS.

(See also Merchant Tailors).

Crawford S. D., 101 W Main
Eagle Clothing Co., 148 W Main

ROYAL WORCESTER CORSETS For Perfect Shapes lead the world. YOSTS only have them. A trained Corsetaire in attendance.

POTTSTOWN DAILY NEWS Largest Tri-County Circulation.

BENJ. QUILLMAN HARDWARE CO. | Main Street, Cor. DeKalb St. Everything in HARDWARE

GLEN-GERY BRICK AND CEMENT CO. OFFICE: Colonial Trust Co. Building. WORKS: Shoemakersville, Pa.

Levi A., 12 E Main
Mann Joseph, 30 W Main
Mitchell D., (est), 18-20 E Main
Pagel H., 48 E Main
People's Credit Clothing Co., 115-117 E Main
Rothman S., 406 E Main
Sablosky S, 122 E Main
Sablosky S., 201 DeKalb
Whiteman H., 24 W Main

COAL, WOOD, &c.

Bodey & Solomon, Elm c Stony Creek R. R.
Doran W. F., 304 E Main
Evans B. & Bros., 824 George and Main c Markley
Hilles & Taggart, DeKalb bel Washington
Keen W. M., 355 W Main
Kneas W. H., 367 E Airy
Lawler J. S., 3d ab DeKalb, B'port
Leedom I., (est), Swede c W Lafayette
March's I. F. Sons, 110 W 4th, B'port
Merchants Ice Co., Marshall c Markley and 434 E Main
Metzger A. D., 214 Buttonwood
Mowday W. Y., 34 DeKalb
Nocton J. J. & Son, Washington c Strawberry al
Rhoads W. & H., Elm c Astor
Schall R. T., 201 Mill
Sinclair D., jr., Main nr P. & R. Depot
Tomlinson & Son, 100 Barbadoes
Tyson J. H., Marshall c Stony Creek R. R.

CONFECTIONERS.

(See also Bakers).

Canfield S. A. Mrs., 555 Noble
Casselberry E. Mrs., 118 W 3d, B'port
Cifelli S. Mrs., 418 Cherry
Everding P. H., 158 W Main
Faulkner T. P., 240 W Main
Gazona Bros., 28 W Main and 76 E Main
Kremer I. F., 323 DeKalb
Nemphos P., 216 W Main
Pearson E., 324 E Airy
Pennell G. L., 46 E Oak
Pifer M. F. Mrs., 240 W Main
Shainline B. Y., 918 W Washn
Shainline J. R., 1036 W Main
Stiles R. B., 54 E Main
Stritzinger L. G., 34 W Main
Teany A. P., 1024 Powell

CONTRACTORS.

Cassel J. N., 626 W Airy
Detwiler G. M., 11 Boyer Arcade
Evans J. R., 201 E Chestnut
Heavner F. R., 33 Boyer Arcade
Jenkins B. F., 110 E Wash'n
Johnson I. B., 1028 W Airy
Keeler H. A., 637 Haws av
Land Jacob, 36 W Wood
Landis Isaac, Marshall c Stony Creek R. R.
Lewis G. W., 1023 Willow
Ney & Meder, 524 Cherry
Phipps R. J., Hamilton c Lafayette
Radcliff C. P., 709 Swede
Shambough H. N., 46 E Marshall
Shoffner & Bro., 1548 DeKalb
Skelly John, 743 Astor
Smith T. V., 81 E Main
White D., 1023 W Airy

CONVEYANCERS.

Kratz H. W., 501 Swede
Ralston G. R., 404 W Marshall

COOPER.

Haas M. S., 219 W Main

COTTON GOODS MFRS.

(See Woolen Goods Mfrs).

COTTON YARN MFRS.

Wyoming Spinning Co., ft Swede

DENTISTS.

Borneman S. S., 415 DeKalb
Bransfield J. F., 102 W Main
Brown H. J., 518 W Marshall
Casey W. A. S., 85 E Main
Colborn C. R., 402 W Marshall
Elder W. J., 32 E Airy
Harry C. H., 85 E Main
Honeywell E. C., 1025 W Main
Moyer M. K., 307 Swede
Noonan T. W., 28 W Main
Nyce H. C., 131 W Main
Peters J. D., 425 DeKalb
Place B. F., 85 E Main
Sadler F. W., 46 E Main
Shattuck G. E., 11 W Main
Smith J. R., 315 Swede
Watt J. B., 85 E Main
Whitcomb H. B., 620 DeKalb

DETECTIVES.

Dickerson Detective Agency, 323 Swede

DRESSMAKERS.

(See also Milliners).

Armstrong L., 308 E Marshall
Bonnie M. E., 37 W 2d, B'port
Bradshaw E. L., 218 E Wood
Davis S. Mrs., 116 W Marshall
Dennison A. L., 540 Stanbridge
Donnelly C. L., 300 E Main

YOSTS' LACES are acknowledged the choicest in town. PULLMAN'S immense importations lead all others, and only YOSTS have them.

EGBERT & GROFF FIRE INSURANCE 323 SWEDE STREET, NORRISTOWN

ADAM SCHEIDT BREWING CO., Bottlers of Lager Beer, Pale Ale, Special Pale Ale and Brown Stout. Norristown, Pa.

Have Your Title to Real Estate Insured by Norristown Trust Co.

Doran M., 428 E Marshall
Frisch M. Mrs., 616 Walnut
Geyer C., 419 W Marshall
Glover C., 35 E Chestnut
Goss A. M., 563 Stanbridge
Hampton S. Mrs., 234 E Penn
Hausmann C. A. Mrs., 1031 Green
Hogan E. C., 216 E Oak
Horsley J., 1424 Locust
Howard S. E. Mrs., 227 Beech
Kelty S. D., 208 Swede
Kenney G. Mrs., 136 W 4th, B'port
Kepler J., 149 W Main
Leitenberger B. Mrs., 244 W Main
Longacre E. F., 1501 Arch
Loughery S. J., 545 George
Lysinger C. A. Mrs., 1017 Cherry
Mahoney E., 5 E Rambo, B'port
McGee S. M., 313 Holstein, B'port
McKinney E. P., 210 Cherry
Michener E., 510 Noble
Moore C. K., 1019 Swede
Moore S. E., 350 W Main
Moran M. S., 51 W Front, B'port
Mullen M. F., 511 Stanbridge
Nungesser M. Mrs., 526 Cherry
Pedrick E. V. Mrs., 516 W Marshall
Stahler William Drug Co., 2 E Main
Streeper Austin, 313 Haws av
Tyson Mary Mrs., 501 W Marshall
Warfel W. S., Swede c Marshall
Yeakle A., 600 DeKalb
Yeakle & Daub, 90 E Main

DRY AND FANCY GOODS.

(See also Notions).

Bradley E. Mrs., 423 DeKalb
Brendlinger I. H. Co., 80 and 82 E Main and 215 DeKalb
Carolus J. B., 422 W Airy
Grisdale & Bardman, 516 W Marshall
Heebner & Co., 511 W Marshall
Horwitz H., 50 E Main
Hydeman M., 70 E Main
Kline A. J., 212 Swede
Lauro J., 407 Walnut
Lewis G. W., 601 W Marshall
Radbill M., 136 W Main
Rosenbleeth S., 152 W Main
Rubin & Son, 84 E Main
Swede A., 37 E Main
Yost D. M. & Co., 100 and 102 E Main

DYERS.

Clifford G W., 402 Cherry

ALL STOUT WOMEN who know YOSTS' FAMOUS ADJUSTO CORSETS Will Buy no Other

Reinhold G. Mrs., 731 W Lafayette
Richards G. Mrs., 18 W Basin
Rockey C., 113 W Lafayette
Smith Susan M., 649 Kohn
Sperry I., 218 E Oak
Sterner L. C. Mrs., 534 Green
Stump Emma L., 203 W 5th, B'port
Sweeney B., 565 E Main
Wheeler E. M., 510 Bush, B'port

DRUGGISTS.

City Hall Pharmacy, Airy c DeKalb
Craven A. Y., 211 DeKalb, B'port
Fillman's Pharmacy, 837 DeKalb and 621 W Marshall
Gerhardt J. I., 147 W Main
Green H. L., 100 E 4th, B'port
Hafele A. N., 53 E Main
Hathaway E. C., 1045 DeKalb
Holstein C. E., 317 DeKalb, B'port
Kimberlin F. W., 429 Arch
Life J. C., 500 Swede
Lovatt J. S., 8 W Main
Lowenberg Joseph, 213 E Main
Myers A. S., 330 DeKalb
Reed's West End Drug Stores, 400 W Marshall and 1021 W Airy
Solomon R., 363 E Main
Haefelin J., 348 W Main

ELECTRIC LIGHT COS.

Norristown Electric Light and Power Co., 111 E Main

ELECTRICAL SUPPLIES.

Crisman & Quillman, 61 E Main

ELECTRICIANS.

Bradley D. L., 11 W Main
Crisman & Quillman, 61 E Main

*ENGINEERS, MECHANICAL.

Rittenhouse F., opp P. R. R. Freight Station

EXPRESS COMPANIES.

Adams, 107 DeKalb
Garman F. S., (local), Front c Depot, B'port
Kernan R. T., (local), 405 Barbadoes
Kuntz S. D., (local), 420 W Airy
McGinnis J. Co., (local), 201 E Lafayette
Norristown Transfer Co., (local), 31-35 E Lafayette
United States, 77 E Main, also at B'port
Vaughan E. L., (local), 218 Minor

DIRECTORY ADVERTISING PAYS TRY IT

THE ADAM SCHEIDT BREWING CO.'S 20th Century Ale, one of our new products, can be drawn like beer.

REAL ESTATE CITY PROPERTY, FACTORY SITES, FARM PROPERTY, BUSINESS OPPORTUNITIES | IRVIN J. GOTWALS 55 EAST MAIN ST. NORRISTOWN, PA.

FIBRE MANUFACTURERS.

Diamond State Fibre Co., Front bel Depot, B'port

FISH, OYSTERS AND TRUCK.

Glass E., 724 E Marshall
Kurtz M. R. Sons, 601 DeKalb
Ramsey C. E., City Hall Market House
Saylor J., 605 DeKalb

FLOORS, HARDWOOD.

THE INTERIOR HARDWOOD CO., (manufacturers), Indianapolis, Ind.

FLORISTS.

Catanese T., 321 DeKalb
King J. N., 229 W Penn
Muller A., 57 E Main
Yeager H. C., 46 E Airy
Yeager W. R., 78 E Main and Oak bel Treemount av

FLOUR, FEED, GRAIN, &c.

Doran W. F., 304 E Main
Duffield W. C., 12 E Marshall
Jones & Wright, Ltd., DeKalb nr Bridge, B'port
Landes J. C., 85 E Main
Nocton J. J. & Son, Washington c Strawberry al
Houseal A., 215 E Lafayette
Kremer I. F., 247 E Main
Lipshutz M., 245 E Main
Mack J. M. Mrs., 266 E Main
McCabe T. J., 264 E Main
Mowday D. Y., (est), 242 and 244 E Main
Ortlip E. O., 14 W Marshall
Walker G., 25 E Washington

GAS COMPANIES.

Gas Co. of Montgomery Co., 111 E Main
Norristown, Montgomery National Bank

GROCERS.

Abramovitz D., 149 W Lafayette
Alleva C. & Sons, 250 E Main
Altiero M., 389 E Lafayette
Appleton W., 500 Walnut
Baker G. U., 1225 Swede
Bauer W. A. & Co., 236 E Main
Bean Bros., 500 W Main
Bean F. T., 156 W Main
Bean S. S., 428 Arch
Bell J. Co., 66 E Main, 500 W Marshall and Ford c Holstein, B'port
Beyer H. W., 501 Cherry
Beyer J., 800 George
Blasband W., 5th c Mill, B'port

ONLY YOSTS Sell the Botany Worsted Dress Goods direct from the mills. These are the best wearing Dress Goods made in America.

Rhoads W. & H., Elm c Astor
Simpson Bros., 255 W Main
Stritzinger F. G. & Co., ft Mill

FLOUR MILLS.

Stritzinger F. G. & Co., ft Mill

FOUNDERS & MACHINISTS.

(See also Machinists).

Lorenna Foundry, Depot c Rambo, B'port
Newbold R. S. & Son Co., Washington bel Mill

FRUIT.

Chickerena S., Main c Mill
Cione R., 603 DeKalb
Dicio Adam, DeKalb c Main and 128 E Main
Felice R., 225 W Main
Fosco C., 402 E Main
Kneas J. C., Marshall c DeKalb
Richard H. J., 519 Barbadoes
Romano N., 341 E Main

FURNITURE.

Block B. E. & Bros., Inc., 15-21 W Main
Durante J., 349 E Main
Egolf G., 113 E Main
Fratt G. M., 534 Norris
Gordon W. R., 409 W Marshall
Herman A. Mrs., 225 E Main
Booz A. F., 900 Jackson
Boyer L. B., 418 Barbadoes
Boyle E. C., 50 W Front, B'port
Brandon Annie, 22 W Lafayette
Brown C. H., 1 W Front, B'port
Bryan G. W., 512 W Marshall
Burke J., 601 Cherry
Chesbrough H., 1211 Powell
Chicaroni M. Mrs., 315 E Lafayette
Clarke W. D., 501 Barbadoes
Crockett J. L., 273 E Main
Davis A. S., 308 DeKalb, B'port
Davis I. G., 251 E Main
Davis W. H., (est), 325 DeKalb
Demarco J., 220 E Washington
Detwiler A. H., 725 W Oak
Detwiler W. H. Lafayette c Stanbridge
Dewees F., 931 Green
Dorworth J. H., 130 E Marshall
Dull G. G., Fornance c Willow
Dunkel M. J., 100 W Elm
Dunlap G. M. Co., 600 W Marshall
Edwards George, 1601 DeKalb
Edwards M. J., 1201 Willow
Edwards S. L., 1091 Powell
Erskine R., 415 DeKalb, B'port
Fageley C. A., 28 W Marshall, 345 do, 930 W Airy, 700 Swede, 672 Kohn, 800 Arch and 602 DeKalb

Good Advertising ALWAYS PAYS. Directory Advertising IS THE BEST.

In THE DAILY REGISTER ADVERTISERS CAN REACH Town and Country People

We Collect Rents and Distribute Incomes | Norristown Trust Co.

Finley E. J. Mrs., 414 E Main
Fisher W. C., 930 W Airy
Fitzgerald H. S., 656 Corson
Foster J. W., 800 W Elm
Fratt G., 400 Arch
Frederick A., 101 Stanbridge
Frederick W. Mrs., 1541 W Main
Gardner C. R., 138 W Main
Giambrone A., 523 E Main
Given E. Mrs., 700 Moore
Griffiths M. A. Mrs., 231 Beech
Harkins R. Mrs., 451 Bush, B'port
Harris G., 336 Grove, B'port
Heaton B. W., 721 Arch
Heaton G., 661 Sandy
Heavner G. N., 700 W Marshall
Homsher C. H., Airy c Buttonwood
Jiacomo P., 233 Hurst, B'port
Johnson H. H., 366 E Marshall
Jones J., 1101 Green
Kilpatrick J., jr., 324 Ford, B'port
Kneas J., 366 Moore
Kutz W., 376 Moore
Law N. K., 101 W 5th, B'port
Lysinger A. I. Mrs., 429 E Oak
Marberger J. F., Airy c Noble
Marberger J. F. & Son, 1000 W Airy
March & Knabb, DeKalb c 4th, B'port
Thomas J. S., 113 W Elm
Tobinsky S., 105 W Penn
Toland A. Mrs., 308 Prospect, B'port
Vagnani C., 404 E Main
Volpe S., 104 E 4th, B'port
White J. H., (est), 360 E Main
Winterbottom A. Mrs., 1123 Swede
Wismer H. S., 1000 Willow
Zimmerman J. W., 1525 Arch
Zummo A., 622 Moore

GUNSMITHS.

Briggs Edward L., 144 W Main

HAIR GOODS (HUMAN).

Hill S. Mrs. 202 W Main
Robbins P. R. Mrs., 306 W Main

HARDWARE.

Gilbert F., 259 E Main
Neiman & Frey, 503 W Marshall
Norristown Supply Co., 322 W Main
Quillman B. Hardware Co., Main c DeKalb
Smith & Yocum Hardware Co., 25 E Main

HARDWOOD FLOORS.

THE INTERIOR HARDWOOD CO. (Manufacturers), Indianapolis, Ind.

ROYAL WORCESTER CORSETS For Perfect Shapes lead the world. YOSTS only have them. A trained Corsetière in attendance.

Marinelli B., 2 W 4th, B'port
McCormick J. J., 102 W Main and 124 Holstein, B'port
Miller H. K., 300 E Marshall
Mirabile A., 641 Moore
Moyer I. B., 222 W Main
Musco J., 558 Moore
Neiman W. B., 200 W 2d, B'port
Newitt G. W., 700 Astor
Oates M., 423 Grove, B'port
Ortlieb E., 138 W Main
Phillips M. Mrs., Ford c Depot, B'port
Pifer G. W., 129 W Airy
Pizzano N. Mrs., 801 George
Quillman Grocery Co., 212-214 DeKalb
Redfern J. Mrs., 707 Cherry
Riley George A., 622 Green
Saladina F., 607 Sandy
Salomone G., 553 E Lafayette
Scheetz R., 134 W Main
Schlosser C. S., 217 Stanbridge and 326 DeKalb
Shull M. C. & Bro., 405 Barbadoes
Shupe S. D., 237 E Wood
Sisler A. W., 300 DeKalb, B'port
Smith F., 201 E Washington
Smith Rudolph, 722 W Elm
Socket Abraham, 202 Swede
Steinbright J., 669 Chain
Stone J. B., 900 W Marshall

HARNESSMAKERS.

Baker T. J., 75 E Main
Benner W. C., 328 DeKalb
Gotwals J. G., 555 Chain
Root S., Penn c Barbadoes

HATS, CAPS AND FURS.

Frey & Forker, 142 W Main
Hansell & Co., 65 E Main
Lownes L. M., 37 E Main
Tracey J. J., 38 E Main

HOSIERY MANUFACTURERS.

Kaufman Knitting Mills, 40 W 4th, B'port
Phoenix Knitting Co., DeKalb bel Washington
Rambo & Regar, Inc., Main c Chester
Taubel L. E., Penn c Arch
Tonner W. T., ft Swede

HOTELS.

(See also Restaurants, also Saloons).

Barrett M. T. Mrs., 34 W 2d, B'port
Barry J. W., 4th c Grove, B'port
Black Horse, W. D. Valentine, Ridge rd bel limits
Boucot J. E., DeKalb c 2d, B'port

POTTSTOWN DAILY NEWS Largest Tri-County Circulation.

BENJ. QUILLMAN HARDWARE CO. | Main Street, Cor. DeKalb St. Everything in HARDWARE

GLEN-GERY BRICK AND CEMENT CO. OFFICE: Colonial Trust Co. Building. WORKS: Shoemakersville, Pa.

Cahill J. A., 444 E Main
Central, W. F. A. Titus, 200 E Main
Dewan D. H., Depot c Railroad, B'port
Dillon John F., 103 DeKalb, B'port
Exchange, H. Arnoldy, 101 Mill
Farmers', J. T. Keyser, 209 W Main
Germania, T. J. Lynaugh, 255 E Main
Grady P. J., 100 DeKalb
Hartranft House, C. W. Keely, 245 W Main
Hotel Montgomery, P. V. Hoy, 32 E Main
Hotel Penn, J. J. O'Donnell, 18-20 W Main
Hotel Windsor, B. T. Keyser, 101 DeKalb
Hotel Yeakle, 418 W Marshall
Hoy M. A. Mrs., 105 DeKalb, B'port
Lawler J. I., 277 E Main
Market House, Joseph Tyson, Marshall c DeKalb
McDermott J., 161 W Lafayette
Mulvey T. P., 100 Swede
Norris City, J. J. Byrne, 235 E Main
Rambo House, P. K. Gable, Swede c Penn
EGBERT & GROFF, 323 Swede
GOTWALS I. J., 55 E Main
Hallman A. S., 41 E Main
Hancock John Mutual Life Insurance Co., 41 E Main
Harrar I. N., 320 DeKalb
Home Life Ins. Co. of America, 41 E Main
Home Life Ins. Co. of America (Industrial Dept), 45 Boyer Arcade
Hunsicker E. S., 507 Swede
Johnson J. A., 311 Swede
Metropolitan Life Ins. Co., 307 Swede
Mutual Fire Ins. Co., 33 W Main
Order of the Golden Seal, 21 Boyer Arcade
Orr S. H., 7 E Airy
Prudential Ins. Co. 85 Main
Ralston G. R., 404 W Marshall
Reading Mutual Life Ins. Co., 42 Boyer Arcade
ROBERTS G. W., 227 W Main
Saylor J. C., 503 Cherry
Shoemaker M. H., 501 Swede
Smith Z. T., 329 DeKalb
Travelers Ins. Co., 14 E Penn
Union Mutual Fire and Storm Ins. Co., 407 Swede
Yost J. R., 309 Swede
Zimmerman H. W., 333 DeKalb

YOSTS' ONE-PRICE, The lowest, and marked in plain figures, makes shopping easy and PLEASES ALL

Stead M. W., 118 Swede
Taylor House, J. D. Armitage, 221 DeKalb
Veranda House, J. G. Tyson, Airy c DeKalb
West End, W. H. Harvey, Main c Markley

ICE CREAM.

Hannaway H. J., 708 Chain

ICE DEALERS.

Merchants' Ice Co., Marshall c Markley and 434 E Main
Werkiser A. W., 405 W Elm

INSTALLMENT HOUSES.

Goldenburg G. Co., 154 W Main

INSURANCE.

Adamson J. H., 721 W Elm
Anders D. M., 31 Boyer Arcade
Baltimore Life Ins. Co., 2 W Main
BEYER A. D., 85 E Main
Brown, Cloud & Johnson, 41 E Main
Coleman & Womsetler, 400 DeKalb
Colonial Life Ins. Co. of America, 149 W Main
Economy Mutual Fire and Storm Ins. Co., 33 W Main

INVESTMENTS.

Fell & Co., 333 DeKalb

IRON FENCE MFRS.

Gehret Bros., 2-24 E 4th, B'port

JUNK DEALERS.

Daring C. B., 327 E Penn
Maleto J., 444 Moore
Montagues, 231 E Penn

JUSTICES OF THE PEACE.

Calhoun A. K., 216 E Main
Corson H., 1103 Powell
Dale C. F., 514 Arch
Egbert E. D., 415 W Marshall
Ennis J. C., Ridge rd bel limits
Farrington J. B., 539 Kohn
Gross J. H. L., 417 Moore
Harry E. M., 415 Swede
Hess C. D., 103 DeKalb, B'port
Johnson J. A., 1535 Arch
Lenhardt O. F., 14 E Penn

KNITTING MACHINERY MFRS.

Wilcomb Machine Co., Inc., Washington c Franklin av
Wildman Mfg. Co., Astor c Elm

EGBERT & GROFF PLATE GLASS INSURANCE 323 SWEDE STREET, NORRISTOWN

LOTOS EXPORT | FINEST PALE BEER BREWED.

Allows Interest on Deposits 3 PER CENT. ON SAVING FUND 2 PER CENT. ON ACTIVE ACCOUNTS | Norristown Trust Co.

LAUNDRIES.

Carr Bros., 220 Barbadoes
Charlie Jones, 108 W Front B'port
Charlie Louis, 113 E Marshall
Chung Leung, 524 DeKalb
Jung Bing, 123 E Main
Laon Down, 505 W Marshall
Laon Wing, 139 W Main
Norris Laundry, 223 W Main
Wah Lee, 360 W Main

LAWYERS.

Bean T. L., 317 Swede
Bickel J. W., 6 E Airy
Bomberger A. W., 556 Stanbridge
Brecht G. K., 506 Swede
Brownback H. M., 41 E Main
Brunner C. H., 6½ E Airy
Chain B. P., 509 Swede
Childs Louis M., 506 Swede
Dannehower W. F., 1 E Airy c Swede
Egbert E. D., 323 Swede
Emery A. C., 6½ E Airy
Evans O. L., 323 Swede
Evans & Dettra, 85 E Main
Fornance J. K., 325 Swede
Fornance Joseph, 325 Swede
Fox G. R., 321 Swede
Fox Henry I., 307 Swede

MONEY BAK IF WHATEVER YOU BUY OF YOST & CO. IS NOT AS THEY TELL YOU

Freedley Henry, 509 Swede
Gibson M. M., 320 DeKalb
Gotwalts J. V., 323 Swede
Hallman A. D., 307 Swede
Hallman E. L., 323 Swede
Hallman T., 323 Swede
Hendricks A. H., 321 Swede
Hillegass & Larzelere, 415 Swede
Hooven Emeline Henry, 333 DeKalb
Hoover G. Carroll, 501 Swede
Jenkins J. P. H., 508 Swede
Jenkins L., 508 Swede
Knipe I. P., 5 E Airy
Knipe M. R. Mrs., 5 E Airy
Larzelere J. B., jr., 415 Swede
Larzelere N. H., 320 DeKalb
McAvoy C. D., 415 Swede
Miller & High, 333 DeKalb
Moore H. U., 313 Swede
Naylor J. H., 329-333 DeKalb
Nyce E. S., 501 Swede
Place A. R., 501 Swede
Renninger F. X., DeKalb c Penn
Rex J. H., 14 E Penn
Shaw W. M., 332 DeKalb c Penn
Sheive C. S., 321 Swede
Shomo H. L., 321 Swede
Slough E. F., 409 Swede
Stahlnecker H. W., 329 DeKalb
Stinson C. Henry, 317 Swede
Styer F., 305 Swede
Tyson N. D., 323 Swede
Wanger I. P., 5 E Airy
Wanger & Knipe, 5 E Airy
Weber J. S., 5 E Airy
Williams J. A., 332 DeKalb c Penn
Wright F. L., 320 DeKalb
Young W. P., 333 DeKalb

LAYERS OUT OF THE DEAD.

Hart M. E. Mrs., 708 Green
Zimmerman M. A., 119 E Marshall

LEATHER BELTING MFRS.

Keystone Belting and Supply Co., Inc., 245-249 W Lafayette

LIVERY, &c., STABLES.

Cassel J. B., 127 W Penn
Jarrett J. H., 556 Chain
Lewis L. H., 15-17 W Marshall
March R. P., 620 W Airy
Parvin H. F., 530 Church
Underkoffler W. G., r Hotel Montgomery
Walker I. C., 518-522 E Main
Wilson H. A., 113 DeKalb

LOAN COMPANIES.

Norristown Loan Co., 85 E Main

LUMBER.

Grater-Bodey Co., Main nr Astor
Kneas W. H., 367 E Airy
March's I. F. Sons, 4th, B'port

MACHINISTS.

(See also Founders).

Baird & Riley, 520 Green
Lowndes & Butler, 49 E Lafayette
Newbold R. S. & Son Co., Washington bel Mill
Rittenhouse C. & Sons, 327 E Main
Rittenhouse F., opp P. R. R. Freight Station
Rittenhouse W. H., r 346 W Main
Walton L., 411 E Lafayette
Wilkinson Mfg. Co., Mill c Railroad, B'port

MANICURES.

Connelly E., 9 W Main

MARBLE AND GRANITE WORKERS.

Bolger J. Stone Co., Ltd., 534 DeKalb and Ford c Lafayette
Cressman H. C., 131 W Airy

DIRECTORY ADVERTISING PAYS TRY IT

The Choicest Materials only used in the production of The Standard Lotos Export

BONDS Surety Bonds are most satisfactory. You are under no obligations. See me for prices. | IRVIN J. GOTWALS 55 EAST MAIN ST. NORRISTOWN, PA.

Lattimore & Fox, 702 W Marshall
Smith's Marble and Granite Works, Marshall c Church
Sullivan W. M., 127 W Main

MATTRESS MFRS.

Seidel & Townsend, 204 W Marshall

MEAT MARKETS.

Acme Meat and Produce Co., Marshall c DeKalb
Alba M., 400 E Main
Bean Bros., 500 W Main
Bean F. T., 156 W Main
Bean H., 112 W Front, B'port
Bono G., 605 Sandy
Branca A., 200 Walnut
Casselberry W. T., jr., 122 W Front, B'port
Cummings J. A., 515 DeKalb, B'port
Davis & Lambert, 217 E Main
Fennell M., 371 E Main
Fennell W. J., 528 Walnut
Geatens J. A., 415 W Marshall
Hunsicker H. M., 234 W Main
Jacobs H., City Hall Market
Johnson C. H., 133 W 2d
Lubue G., 271 E Main
Merchants' Ice Co., Marshall c Markley and 434 E Main

WIRELESS UMBRELLAS Safest Rain Protectors known. No breakings, no mending, always ready, all styles; only at YOSTS'

Morris & Co., 317 W Main
Ortlieb E., 138 W Main
Zarcone S., 403 E Main

MEN'S FURNISHING GOODS.

Gilbert W. H., 132 W Main
Mitchell D., (est), 18-20 E Main
Phillips T. C., 614 W Marshall
Ross L., 56 E Main
Seltzer H. S., 1 Boyer Arcade

MERCHANT TAILORS.

(See also Clothiers).

Crawford S. D., 101 W Main
Herowich J., 516 W Main
Larson M & Son, 212 E Main
Mitchell L., 224 W Main
Solomon W. R., 41 E Main

MILK DEALERS.

Bean C. Mrs., 504 Norris
Bickel L. C., 1036 Cherry
Blattner F. C., 1064 Powell
Carson J. M., r 422 W Airy
Fillman G. W., 225 E Chestnut
McCann W. J., 706 W Elm
Moyer O. S., 515 Noble
Pechin E. P., 1025 Willow
Shainline J. B., 1132 W Main
Shainline J. R., 1036 W Main
Shainline R., 925 W Lafayette
Smith H. H., 19 E Chestnut
Spring H. F., 329 E Penn
Vaughan E. L., jr., 501 Green
Wismer A. S., 325 W Marshall

MILL SUPPLIES.

Keystone Belting and Supply Co., 245-249 W Lafayette

MILLINERS.

Barto D. B., 210 W Main
Cahill A. G., 517 W Marshall
Clinton C. T., 8 E Main
Conway A. M., 51 E Main
Hydeman M., 70 E Main
Liverside H. R., 610 W Marshall
McVaugh M. H., 215 E Main
Meaney C. M., 625 Swede
Myers H. L., 106 W Main
Nocton M. M., 110 E Main
Rylands S., 319 DeKalb
Shainline & Ault, 2 Boyer Arcade
Smith J. Mrs., 607 Hawes av
Troy M. E., 209 DeKalb

MONUMENTS.

Kennedy B. F., 546 DeKalb

MUSIC TEACHERS.

Barber E. I., 132 W 5th, B'port
Cressman A. L., 131 W Airy
DePrefontaine W., 104 W Fornance
Eroh L. L. Mrs., 606 Swede
Geller A. W., 332 W Marshall
Jones E L., 1022 W Main
Long B. A., 917 W Airy
Middleton E. R., 526 Buttonwood
Middleton T. R., 806 W Lafayette
Moyer E., 1327 DeKalb
Super A. L. Mrs., 1053 Powell
Supplee I. A., 1015 DeKalb
Thomas C. A., 701 W Marshall
Tyson M. B., 501 W Marshall
Walker M. G., 540 George
Weber C., 803 Swede
White S. H., 508 Stanbridge

NEWS DEALERS.

Norristown News Agency, 309 Swede
Union News Co., P. R. R. and P. & R. Depots

NEWSPAPERS.

Norristown Newspaper, see p. 32

NOTARIES PUBLIC.

(See also Lawyers).

Chain B. P., 509 Swede
Cloud C. F., 41 E Main
Durante J., 420 E Main
Frick E. C., 400 DeKalb
Gibson M. M., 320 DeKalb
Hallman A. S., 41 E Main

Good Advertising ALWAYS PAYS. Directory Advertising IS THE BEST.

THE DAILY REGISTER gives the NEWS of the WHOLE COUNTY

Norristown Trust Co. | CAPITAL, $300,000 SURPLUS, $300,000 | Assets Under its Control, Over - - $4,500,000 | HAS MORE MONEY ON DEPOSIT THAN ANY INSTITUTION in Montgomery Co.

Hendricks A. H., 321 Swede
Hooven E. H., 333 DeKalb
Jenkins Leila, 508 Swede
Kiernan K. R., 415 Swede
Knipe Irvin P., 5 E Airy
Potter Margaret J., 85 E Main
Ralston G. R., 404 W Marshall
Roberts F. L., 323 Swede
Slough E. F., 409 Swede
Styer F., 305 Swede

NOTIONS.

(See also Drygoods).

Capron E. B., 38 E Oak
Chatlin S., 254 E Main
Clark M. Mrs., 108 E Wash'n
Cohen I., 211 W Main
Craven E. W., 203 DeKalb, B'port
Marr B. E., 409 Walnut
Quinn & Beckwith, 204 E Main
Rosenman M., 510 E Main
Vile A. C. Mrs., 272 E Main
Walti K. E. Mrs., 557 Arch
Yost D. M. & Co., Main c DeKalb

*OIL CLOTH.

(See also Carpets, &c.)

Yost D. M. & Co., Main c DeKalb

Croll & Co., 568 Kohn
Garrigan J. J., Marshall nr Arch
Jackson R. S., 112 W Penn
Kinckiner L., 245 E Marshall
Lawless J. F., 109 E 4th, B'port
McClellan J. S., 520 DeKalb
McCracken C. F., 252 E Main
Ortlip W. H., 33 W Main
Smith H. W., 522 Noble
Swartley S. H., 635 Corson
Weber Bros., 125 W Main

PAINTS, OILS AND GLASS.

Albertson A. L., 141 W Main

PAPER BOX MFR.

Norristown Box Co., Walnut c Moore

PAPER DEALERS.

Bult M. L. Mrs., 112 W Marshall

PAPER MFRS.

Bicking Paper Co., W Front ab DeKalb, B'port
Concrete Fibre Co., Inc., Ford c Lafayette
Diamond State Fibre Co., Front bel Depot, B'port
Norristown Magnesia and Asbestos Co., Washington bel Ford

YOSTS' ART ROOM The MECCA to which all devotees to dainty knitting and embroidery come for the right materials and instruction

OIL REFINERS.

Atlantic Refining Co., Earnest Station

OILS.

Keystone Belting and Supply Co., Inc., 245-249 W Lafayette
Snyder J. H., 339 E Basin

OPTICIANS.

Bickings L. L., 34 E Main
Lanz G. A., 211 DeKalb
Parker A. B., 210 DeKalb
Sallade J. D., 16 E Main

ORNAMENTAL IRON WORKS.

Gehret Bros., 2-24 E 4th, B'port

OYSTERS, &c.

(See also Fish, Oysters, &c.)

Ottinger I. F., 45 E Marshall
Roop W. J., 510 W Marshall

PAINT MFRS.

Metzger Paint Co., 814 Kohn

PAINTERS.

Baird & Mills, 206 Swede
Bryant G., 1200 Arch
Burton W., Walnut c Moore
Cassel J. C., 44 E Airy
Cassel L. B. & Co., 356 W Main
Collins T. F., Moore c Walnut

PAPERHANGERS.

(See also Wall Papers).

Knipe & Phillips, 228 W Main
McClellan J. S., 520 DeKalb
Neal J. R., 621 Kohn
Weber Bros., 125 W Main

PARQUETRY FLOORS.

THE INTERIOR HARDWARE CO., (manufacturers), Indianapolis, Ind.

PATENT MEDICINES.

(See also Druggists).

Dill Medicine Co., Inc., 556 George
McDivitt J. B., 315 DeKalb
Sudler J. E. & Co., 61 E Main

PATTERNMAKERS.

Norristown Pattern and Machine Co., 710 Quarry al

PAWNBROKERS.

Markel A., 114 E Main

PHOTOGRAPHERS.

Acme Copying House, 508 Green
Bussa H. K., 317 DeKalb
Geyser J. W., 81½ E Main
Gillam W., 40 E Main

POTTSTOWN DAILY NEWS Largest Tri-County Circulation.

BENJ. QUILLMAN HARDWARE CO. | Main Street, Cor. DeKalb St. Everything in HARDWARE

GLEN-GERY BRICK AND CEMENT CO. OFFICE: Colonial Trust Co. Building. WORKS: Shoemakersville, Pa.

Lenzi G. A., 10 E Main
Pharr J. D., ft DeKalb
Pickell E. C., 222 W Main

PHRENOLOGIST.

Hare G., 25 E Washington

PHYSICIANS.

Bostock H. A., 370 E Penn
Bunting H. M., 521 Swede
Buyers E. S., 612 DeKalb
Care James R., 830 W Main
Christiancy M., Asylum
Drake H. H., 412 DeKalb
Eisenberg J. L., 221 W Main
Eisenberg P. Y., 221 W Main
Eroh C., 606 Swede
Eroh M. E., 606 Swede
Fabbri R., 354 E Main
Furey E. M., 504 Hamilton
Garner A. R., 626 DeKalb
Heysham H. B., 225 E Jacoby
Horning Charles S., 329 Green
Hubley B. F., 508 W Airy
Kane J. J., 18 W Airy
Knipe J. O., 528 Swede
Knipe Reinoehl, 607 W Marshall
Krusen E. A., 30 Boyer Arcade
Mann C. H., 318 DeKalb, B'port
Manning W. J. J., 1007 W Main
Miller G. W., 723 Swede
Miller W. G., 825 DeKalb
Moore F. R., 418 DeKalb

PLANING MILLS.

(See also Lumber).

Grater-Bodey Co., Main nr Astor

PLASTERERS.

Earl C. H. & Son, 138 W Marshall
Detwiler G. M., 11 Boyer Arcade
Jenkins B. F., 110 E Wash'n

PLUMBERS, GAS AND STEAM FITTERS.

Boyer J. F. Plumbing and Heating Co., Boyer Arcade
Cowden & Zimmerman, 316 DeKalb
Foust A. W., 304 E Marshall
Hartman J. B., 518 DeKalb
Herr G. T., 328 Cherry
Hutchison D. A., 513 W Marshall
Johnson W. E., 400 W Main
Roop A. H., 164 W Main
Scanlan M. F., 207 Swede
Silver V. Hill, 514 W Marshall
Spickard J. R., 1414 Arch
Streeper D. P. & Son, 143 W Main

PLUMBERS' SUPPLIES.

Haines, Jones & Cadbury Co., Washington c Ford

YOSTS' LACES are acknowledged the choicest in town. PULLMAN'S immense importations lead all others, and only YOSTS have them.

Nathan D., 403 W Marshall
Parker F. C., 131 W Main
Pyfer H. F., 11 W Main
Read A. H., 205 E Main
Shinn C. T., 131 W Main
Stein G. W., 506 Astor
Trumbower L. T., 724 W Marshall
Tyson S. F., 42 E Jacoby
Umstead J. R., 807 W Main
Wallis J. F., 711 DeKalb
Weaver J. K., 816 DeKalb
Weber C. Z., 15 E Airy
Welker H. C., 831 DeKalb
Whitcomb H. H., 622 DeKalb
Wiley S. N., 613 DeKalb
Wills L. C., 41 W 4th, B'port
Wilson D. A., 14 W Elm

PIANOS, ORGANS, &c.

Stephens S., 219 W Main

PICTURE FRAMES.

Moll C. W., 609 Swede
Yocum & Custer, 407 W Marshall

PIPE COVERING MFR.

Norristown Magnesia and Asbestos Co., Washington bel Ford

PORK PACKERS.

March A. H. Packing Co., Inc., 139 W Front, B'port

POTTERS.

Keller Pottery Co., 219 Pearl

PRINTERS.

Daily Register Publishing Co., 7-9 W Main
Eureka Printing Press, 316 Barbadoes
Hallman G. E. Co., 408 W Main
Kneule E. K., 52 E Main
Mester E. A., 11 Swede
Norristown Herald, 73 E Main
Novelty Stationery Co., 154 W Main
Shaffer E. D., 518 W Marshall
Times Pub. Co., 2 W Main

PRODUCE.

Ball Thomas, 550 E Main
Haas L. B., 330 Cherry
Moles F., 523 E Lafayette
Moore Bros., 274 E Main
Rascionato F., 538 E Main
Wood S. D. Mrs., 771 Kohn

RADIATOR MFRS.

Fowler & Wolfe Mfg. Co., Oak c Corson

EGBERT & GROFF FIRE INSURANCE 326 SWEDE STREET, NORRISTOWN

ADAM SCHEIDT BREWING CO., Bottlers of Lager Beer, Pale Ale, Special Pale Ale and Brown Stout. Norristown, Pa.

Have Your Title to Real Estate Insured by Norristown Trust Co.

REAL ESTATE AGENTS, &c.

Anders D. M., 31 Boyer Arcade
Brown, Cloud & Johnson, 41 E Main
Corson J. J., 33 W Main
EGBERT & GROFF, 323 Swede
Evans E. M., Airy c Church
Evans & McGuirk, 3 Boyer Arcade
GOTWALS I. J., 55 E Main
Guilbert T. M., 11 W Main
Hallman A. S., 41 E Main
Hallman F. E., 323 Swede
Harrar I. N., 320 DeKalb
Hunsicker J. R., 507 Swede
Johnson J. A., 311 Swede
Kratz L. A., 7 E Airy
Lovett W. C., 415 Swede
March R. P., 620 W Airy
Orr S. H., 7 E Airy
Quay J. J., 415 Swede
Ralston G. R., 404 W Marshall
ROBERTS G. W., 227 W Main
Shoemaker M. H., 501 Swede
Smith Z. T., 329 DeKalb
Yost Jacob R., 309 Swede
Zimmerman H. H., 333 DeKalb

RESTAURANTS.

(See also Hotels, also Saloons).

Booz A. H., 638 Arch
Cassel Joseph, 620 W Marshall

SCREW MFRS.

Reading Screw Co., Main c Gay

SEWING MACHINES.

Freeman M. S., 16 E Main
Singer Sewing Machine Co., 69 E Main

SHIRT MANUFACTURERS.

Quaker City Shirt Mfg. Co., 620 Corson
Sternberger S. & Co., George c Marshall

SLATERS.

Smith A., 623 Stanbridge

STEAM HEAT COMPANIES.

Norristown Steam Heat Co., 111 E Main

STOCKING MANUFACTURERS

(See Hosiery).

STOCKS AND BONDS.

Evans E. M., Airy c Church
Reifsneider R. L. P., 15 Boyer Arcade

STONE, LIME AND SAND.

Dyer John T. Quarry Co., 207 DeKalb
Foley J. J., 124 E Chestnut

ALL STOUT WOMEN who know YOSTS' FAMOUS ADJUSTO CORSETS Will Buy no Other

Christophelos G., 126 E Main
Clemens J., 127 E Main
Duffy's, 515 Swede
Dull H., 36 E Main
Huber George, 4 E Main
Kimmens J. C., 204 DeKalb
Lambros T. H., 12 W Main
Long O. C. & Co., 553 George
Smith J. L., 238 W Main
VanFossen H. W., 145 W Main
West End Cafe, 354 W Main

RUG MANUFACTURERS.

Coral Manufacturing Co., Oak c Smith
Harris L. S. & Sons, McKinley av c Washington

SALOONS.

(See also Hotels).

Ball A. Mrs., 574 E Main
Corrigan K., Ford c Lafayette
George J. G., 307 E Lafayette
Kelly T. E., 313 E Penn
McDermott P., 204 Swede
Schiele F. G., 243 E Main

SCRAP IRON.

Furlong A. J., Markley c Lafayette
Norristown Iron and Steel Co., Ford c Washington
Schall R. T., Mill c Lafayette

Landis I., Marshall c Stony Creek R. R.
Richardson & Ross, Mogeetown
Shannon D., 133 W Penn

STONEMASONS.

Ney & Meder, 524 Cherry

STOVES AND TINWARE.

Keisen O., 528 DeKalb
Neiman & Frey, 503 W Marshall
Quillman B. Hardware Co., Main c DeKalb

TACK MFRS.

Penn Tack Co., Washington c Barbadoes

TAILORS.

(See also Merchant Tailors).

Ackerman R., 530 Green
Alleva Bros., 228 W Main
Atene C., 203 Mill
Behr D., 127 E Main
Ganser C., 532 Cherry
Heinze F. W., 501 Swede
Pisarski T., 113 DeKalb, B'port
Schwenk H. F., 616 W Marshall
Weierman J. W., 141 W Marshall
Weinberg R., 206½ DeKalb
Weiss F. R., 315 Cherry

DIRECTORY ADVERTISING PAYS TRY IT

BENJ. QUILLMAN HARDWARE CO. | Main Street, Cor. DeKalb St. Everything in HARDWARE

Norristown Trust Co. Rents Boxes in its Safe Deposit Vaults MODERATE CHARGES !! CALL AND INSPECT THEM

TANK MFRS.

Schlichter E. F. Co., Main c Arch

TEAS, COFFEES AND SPICES.

(See also Grocers).

Burke J. F., 121 E Main
Grand Union Tea Co., 104 E Main
Hogan J. F., 216 E Oak
Royal Coffee Co., 419 W Marshall
Tamsui Tea Co., 81 E Main

TELEGRAPH COMPANIES.

Postal Telegraph Cable Co., 9 W Main
Western Union, also Phila., Rdg. and Pottsville, 77 E Main

TELEPHONE COMPANIES.

American Union Telephone Co., 85 E Main
Bell Telephone Co. of Penn'a, 401 DeKalb

THEATRES, &c.

Bijou, 2 W Main
Empire, 100 W Main
Garrick, 216 W Main
Grand Opera House, 67 E Main

O'Brien L. F., 234 Prospect av, B'port
O'Gorman T., 335 E Main
Ruddach G. W., 317 Cherry

UNDERWEAR MFRS.

Ballard Knitting Co., Astor c Elm
Wyoming Spinning Co., ft Swede

UPHOLSTERERS.

Detwiler H. W., 205 Swede
Fort J. A. & Son, 216 W Marshall
Hill J. A., 33 W Main
Kirk M. N., 621 W Marshall

VARIETIES.

(See also Notions, also Drygoods).

Berkowitz H. B., 146 W Main
Bowers L., 23 E Washington
Boyle M. Mrs., 514 E Main
Collins M. T., 406 Moore
Davis S. Mrs., 342 E Oak
Evans M. Mrs., 50 E Oak
Gallagher K., 422 E Main
Hayman H. & Co., 118 E Main
Heiffstein E. B., 33 W Main
Howe C. M., 215 E Basin
Kevill M., 128 E Chestnut
Miller R., 414 Arch

YOSTS' LACES are acknowledged the choicest in town. PULLMAN'S immense importations lead all others, and only YOSTS have them.

TINSMITHS.

(See also Stoves, &c.)

Cressman J. T., 137 W Main
Johnson W. F., 350 E Main
Kalb J. F., 129 W 4th, B'port
Keisen O., 528 DeKalb
Neiman & Frey, 503 W Marshall

TOBACCONISTS.

(See Cigars).

TOYS, &c.

Harrison E., 106 E Main and 517 George

TRANSFER COMPANIES.

Norristown Transfer Co., 31-35 E Lafayette

TRUST COMPANIES.

Montgomery Trust Co., Montgomery Nat. Bank bldg
Norristown Trust Co., Main c DeKalb
Penn Trust Co., 1 W Main

UNDERTAKERS.

Bailey A. H., 421 W Marshall
Comfort C. J., 100 W 5th, B'port
Dillon C. A., 347 E Marshall
Ferry John J., 569 E Main
Kogelschatz H. J., 718 Swede
Mowday D. Y., (est), 242 E Main

O'Leary J. Mrs., 417 DeKalb, B'port
Woolworth F. W. & Co., 62 E Main

VARNISH MFRS.

Norristown Varnish Co., P. R. R. ab Forest

VETERINARY SURGEONS.

Borneman H. S., 522 Cherry
Dengler H. O., Hotel Hartranft

WALL PAPER AND PAPER-HANGINGS.

(See also Paperhangers).

Baird & Mills, 206 Swede
Leitenberger G. F., 244 W Main
Long W. S. & Son, 503 DeKalb
McVaugh E., 85 E Main
Weber Bros., 125 W Main

WATCH MAKERS AND JEWELERS.

Alker G. H., 219 E Main
Beyer R. F., 317 DeKalb
Bickings L. L., 34 E Main
Cassel C. D., 42 E Main
Kohler N. H. Mrs., 83 E Main
Lanz G., 211 DeKalb
Lanz R. S., 507 W Marshall

EGBERT & GROFF REAL ESTATE AND INSURANCE 323 SWEDE STREET, NORRISTOWN

THE DAILY REGISTER has a LARGER CIRCULATION than any other Daily Paper in Norristown.

GLEN-GERY BRICK AND CEMENT CO. OFFICE: Colonial Trust Co. Building. WORKS: Shoemakersville, Pa.

Maag F. C., 109 DeKalb, B'port
Sallade J. D., 16 E Main
Schoenian A., 1103 Powell
Shuler J. H., 168 W Main

WATER COMPANIES.

Bridgeport Water Co., Montgomery Nat. Bank
Norristown Ins. and Water Co., Montgomery Nat. Bank bldg

WHEELWRIGHTS.

(See also Blacksmiths, also Carriagemakers).

Dorworth J. R., 244 E Marshall
Leitenberger J., 16 DeKalb
Reiff A. G., h 405 W Main

Peters J. M., 408 E Main
Swallow Bros., 200 W Main
Tabak S., 115 DeKalb, Bport

WIRE WORK MFRS.

Bridgeport Wire and Iron Wks., 130 W 4th, B'port

WOOD CARPETING.

THE INTERIOR HARDWOOD CO., (Manufacturers), Indianapolis, Ind.

WOOLEN AND COTTON GOODS MFRS.

Barber W., Front, B'port
Lees J. & Sons Co., 4th, B'port
Norristown Woolen Co., 330 E Main

ROYAL WORCESTER CORSETS For Perfect Shapes lead the world. YOSTS only have them. A trained Corsetaire in attendance.

*WINDOW SHADES AND ROLLERS.

Yost D. M. & Co., Main c DeKalb

WINES AND LIQUORS.

(See also Saloons).

Burns C. Mrs., 100 E Washington
McGrath P., 206 DeKalb

Scatchard H. F. Mfg. Co., Violet c Basin
Smith I. W. Woolen Co., 3d ab Merion, B'port
Sterling Mills Co., Front bel Depot, B'port
Watt G. W. Woolen Co., Buttonwood nr river
Woodstock Mills Co., ft DeKalb

YEAST MFRS.

Fleischmann & Co., 209 W Main

POTTSTOWN DAILY NEWS Largest Tri-County Circulation.

THE ADAM SCHEIDT BREWING CO.'S 20th Century Ale, one of our new products, can be drawn like beer.

REAL ESTATE CITY PROPERTY, FACTORY SITES, FARM PROPERTY, BUSINESS OPPORTUNITIES | IRVIN J. GOTWALS 55 EAST MAIN ST. NORRISTOWN, PA.

BOYD'S
1910-1912
Norristown and Bridgeport Directory

ABBREVIATIONS USED IN THIS DIRECTORY—Ab., above; al., alley; av., avenue; bel., below; bet., between; bldg., building; bookkpr., bookkeeper; c., corner; do., same; E., east; ft., foot; h., home; la., lane; mfr., manufacturer; mgr., manager; mkr., maker; nr., near; N., north; Pa., Pennsylvania; rd., road; R. R., railroad; sq., square; S., south; W., west; wid., widow; B'port., Bridgeport.

A

Abbett Aaron E., laborer, h 216 Knox
Abbett Walter D., laborer, h 216 Knox

ONLY YOSTS Sell the Botany Worsted Dress Goods direct from the mills. These are the best wearing Dress Goods made in America.

Abel William J., waiter, h 205 E Wood
Abraham Elwood P., eng, 511 Buttonwood
Abramovitz David, grocer, 149 W Lafayette and 18 White row, h do
Abrams Elizabeth, wid Samuel, h 839 Swede
Abrams Ellis L., salesman, h 1201 W Main
Acevetto Vincenzo, laborer, h 43 Mogeetown
Achuff William, printer, h 122 W Airy
Acker A. Clifton, clk h 15 E Elm
Acker Esther, h 709 Cherry
Ackerman Conard A., bottler h 530 Green
Ackerman Francis A., boilermkr, h 410 Barbadoes
Ackerman Rudolph, tailor, 530 Green, h do
Ackerman Rudolph A., bottler, h 530 Green
Ackley Sarah, wid Alvin T., h 438 Depot, B'port
Acme Copying House, (F. W. Simon and C. H. Rosenbaum), 508 Green
Acme Meat and Produce Co., Marshall c DeKalb
Acovella Giovanni, laborer, h 15 Mogeetown
Acuff Alfred S., machinist, h 1226 Oakwood av
Adams Albert E., electrician, h 617 Swede
Adams B. Brooke, h Farmers' Hotel
Adams Charles M., cloth finisher, h 355 E Main

Good Advertising ALWAYS PAYS. Directory Advertising IS THE BEST.

4

In THE DAILY REGISTER ADVERTISERS CAN REACH Town and Country People

We Collect Rents and Distribute Incomes | Norristown Trust Co.

Adams Edward S., h 617 Swede
ADAMS EXPRESS CO., H. W. Knowlton, agent, 107 DeKalb
Adams Frank C., laborer, h 333 E Chestnut
Adams James, laborer, h 244 E Airy
Adams James G., packer, h 510 Norris
Adams Joseph, coremkr, h 520 Norris
Adams Mary A., wid William, h 510 Norris
Adams William, eng, h Violet c Elm
Adamson John, boss spinner, h 924 W Lafayette
Adamson John, jr., spinner h 820 Blackberry al
Adamson Joseph H., agt Metropolitan Life Ins. Co., 721 W Elm, h 220 Forest
Adamson Oram, spinner, h 918 Jackson
Adamson Stewart M., spinner, h 924 W Lafayette
Addams Homer, sec Fowler & Wolfe Mfg. Co., h Phila.
Adderley Thomas, presser, h 665 Kohn
Addy George W., machinist, h 25 W Airy
Addy Thomas B., molder, h 730 Chain
Addy Thomas B., jr., pianist, h 730 Chain
Adle J. Warren, plate printer, h 226 Chain
Adle Markley H., linotype opr Herald, h 648 Haws av
Adle Thaddeus S., h 621 W Main

ROYAL WORCESTER CORSETS For Perfect Shapes lead the world. YOSTS only have them. A trained Corsetaire in attendance.

Adle Theodore A., electrician, h 648 Haws av
Adle William H., machinist, h 226 Chain
Aged Women's Home, Markley c Brown
Ahn Ethel M., cigarmkr, h 311 Green
Ahn Mary E., wid Samuel, h 724 W Lafayette
Ahn William H., plumber, h 724 W Lafayette
Aiman Ella, cigarmkr, h 668 Haws av
Aiman Emanuel, millwright, h 123 W 4th, B'port
Aiman Lillie, h 700 DeKalb
Aiman Raymond E., millwright, h 123 W 4th, B'port
Airey Arthur J., laborer, h 225 Chain
Airey George W., carder, h 318 Holstein, B'port
Airey Lillie E., finisher, h 318 Holstein, B'port
Aker Alonzo I., fireman, h 806 W Elm
Aker Charles W., laborer, h 634 Arch
Aker Geneva M., paster, h 806 W Elm
Aker Israel M., laborer, h 664 Astor
Aker William J., painter, h 42 E Oak
Akins Harriet Mrs., h 227 E Oak
Akins Harry W., dep clk of Courts, Court House, h 655 Chain
Akins Russell C., sec, h 655 Chain
Akins Samuel, h 808 DeKalb, B'port

POTTSTOWN DAILY NEWS Largest Tri-County Circulation.

BENJ. QUILLMAN HARDWARE CO. | Main Street, Cor. DeKalb St. Everything in HARDWARE

GLEN-GERY BRICK AND CEMENT CO. OFFICE: Colonial Trust Co. Building. WORKS: Shoemakersville, Pa.

Alba Michael, meat, 400 E Main, h 504 do
Alba Stephen, butcher, h 504 E Main
ALBERTSON AMOS L., paints, oils, glass, &c., 141 W Main, h 1410 Powell see adv
Albertson Elizabeth T., cashier, 82 E Main, h 529 Stanbridge
Albright Francis R., carriage builder, h 240 E Oak
Albright Henry H., carriage painter, 10 E Marshall, h 205 do
Albright Margaret, wid Joseph A., h 205 E Marshall
Alchick Katie, laundress Insane Asylum, h do
Alcock William, driver, h 728 E Main
Alcorn William, painter, h 710 Church
ALDERFER CLAYTON H., vice-president and treasurer Penn Trust Co., h 924 W Main
Alexander Charles, blacksmith, h 513 Cherry
Alexander Harry, presser, h 513 Cherry
Alexander Hester A Mrs., h 443 Sandy
Alexander John T., laborer, h r 616 W Marshall
Alexander Lizzie S., wid Howard, h 1102 DeKalb
Alexander Margaret, domestic, 1024 W Main
Alfreda Salvatore, laborer, h 10 Fraley, B'port

YOSTS' LACES are acknowledged the choicest in town. PULLMAN'S immense importations lead all others, and only YOSTS have them.

Alker Emma C., h 215 E Main
Alker Frank J., salesman, h 631 W Main
Alker George H., jeweler, 219 E Main, h do
Alker Henry, hat presser, r 115 E Main, h 215 do
Alker Henry J., clk Court House, h 724 Swede
Alker Henry J., jr., lawyer, h 724 Swede
Alker Ralph, clk, h 724 Swede
Allabaugh Clayton, clk, h 516 W Marshall
Allabaugh Margaret, wid John, h 815 W Oak
Allabough David, auditor P. R. R., h 1314 DeKalb
Allabough Hannah M. J., milliner, h 516 W Marshall
Allan Agnes, buttonholemkr, h 1505 Arch
Allan John, mgr, 68 E Main, h 1505 Arch

AMOS L. ALBERTSON
Paints, Oils, Glass, &c.
Dealer in Rough and Ribbed Plate, Rolled Cathedral, Colored, Grand Double and Single, Enamel (Plain and Obscure) Glass, Bent Glass. Colored Glass Signs and Ornamental Work by Sand Blast Process.
Quotations and Estimates, at lowest market rates, given on application. 141 West Main Street, Norristown

EGBERT & GROFF REAL ESTATE AND INSURANCE 323 SWEDE STREET, NORRISTOWN

ADAM SCHEIDT BREWING CO., Bottlers of all kinds of CARBONATED BEVERAGES, made from the PUREST SPRING WATER.

WHEN YOU MAKE A WILL, NAME THE Norristown Trust Co. AS YOUR EXECUTOR It will Draw Up Your Will Free of Charge

Allebach Elias D., laborer h 636 Cherry
Allebach Henry H., butcher, h 26 W Oak
Allebach James D., butcher, h 25 W Oak
Allebough Benjamin V., carpenter, h 505 W Marshall
Allebough Elmer S., bricklayer, h 505 W Marshall
Alleman Eva, nurse Insane Asylum, h do
Allen Burtman, clk, h 551 Buttonwood
Allen Caroline Mrs., h 728 Haws av
Allen Charles W., machine hand, h 121 W Front, B'port
Allen Emmet, janitor Y. M. C. A., h 1053½ Willow
Allen Harry G., produce Western Market, h 612 W Main
Allen Harry J., molder, h 1044 Cherry
Allen Harry K., presser, h 549 E Main
Allen Hettie, wid John, h 549 E Main
Allen Peggy, domestic, 1620 DeKalb.
Allen Rebecca Mrs., h 549 E Main
Allen Thomas, supt, h 728 Haws av
Allen Wiliam H., machinist, h 406 W Marshall
Allen William R., carpenter, h 339 W Marshall
Allerton Charlotte M., knitter, h 666 E Marshall
Allerton Daniel V., machine opr, h 666 E Marshall
Allerton Ernest, foreman, h 666 E Marshall
Allerton Frances M., dressmkr, h 666 E Marshall

ALL STOUT WOMEN who know YOSTS' FAMOUS ADJUSTO CORSETS Will Buy no Other

Allerton Frederick W., agt, h 934 W Washington
Allerton William, weaver, h 666 E Marshall
ALLEVA BROS., (James and Sante), tailors, cleaners and dyers, 228 W Main
Alleva Casimiro, (C. Alleva & Sons), h 323 W Fornance
ALLEVA C. & SONS, (Casimiro, James and Sante), bakers and grocers, 250 E Main
Alleva James, (Alleva Bros. and C. Alleva & Sons), h 323 W Fornance
Alleva Menotti, carpenter, h 326 E Airy
Alleva Sante, (Alleva Bros. and C. Alleva & Sons), h 323 W Fornance
Allison Carrie L., wid William, h 233 W Lafayette
Allison Frank, lineman, h 819 Jackson
Allison George E., laborer, h Washington nr Stanbridge
Allison Rhea, actress, h 1053 Powell
Allvine Ida, waitress Insane Asylum, h do
Almgreen Knute, plasterer Insane Asylum, h do
Almony Rae, nurse Insane Asylum, h do
Alt Frank S., bar clk Hotel Penn, h 168 W Main
Alt George G., h 168 W Main
Alt J. Edward, collector Adam Scheidt Brewing Co., h 503 Barbadoes

DIRECTORY ADVERTISING PAYS TRY IT

ADAM SCHEIDT BREWING CO., Brewers of Standard and Lotos Lager Beers, Ale, Porter and Brown Stout, Norristown

I Collect Rents, I Sell Real Estate, I Write all kinds of Insurance. IRVIN J. GOTWALS 55 EAST MAIN ST. NORRISTOWN, PA.

Alt Lulu M., milliner, h 559 Stanbridge
Alt Paul J., ironer, h 103 DeKalb, B'port
Altemus Anna M., telephone opr, h 136 W Front, B'port
Altemus Charles Z., millhand, h 934 W Washington
Altemus E. Channing, bricklayer, h 136 W Front, B'port
Altemus Emma B., winder, h 934 W Washington
Altemus George M., machinist, h 34 E Airy
Altemus Hannah T., wid George W., h 934 W Washington
Altemus Joseph J., eng, h 136 W Front, B'port
Altemus Mary A., h 136 W Front, B'port
Altemus Mary A., wid Harry, h 102 Franklin av
Altemus Thomas H., brakeman, h 224 W Main
Altemus W. Wallace, laborer, h 136 W Front, B'port
Alteria Donato, laborer, h 369 E Lafayette
Alteria Philip, peddler, h 451 E Lafayette
Althouse Harry F., carpenter, h 209 Walnut
Althouse Wilson D., coal opr, h 717 W Marshall
Althouse Zacharias, foreman, h 209 Walnut
Altiero Michael, grocer, 389 E Lafayette, h do
Amarilla Joseph, laborer, h 639 E Airy
Amber Ellen, h 330 E Marshall
Ambler Aaron L., produce, h 801 Swede
Ambler Ellen, h 713 W Lafayette

EVERY YEAR AN INCREASE IS WHAT YOSTS' PRICES AND SQUARE DEALING have won for them for near 50 years

Ambler Mary R., h 30 E Elm
Ambler Wm. L., salesman, 247 W Lafayette, h 30 E Elm
American Asbestos Co., J. Gillmur Tyson, v-pres and genl mgr; I. C. Weber, sec and treas, Stanbridge c Sterigere
AMERICAN UNION TELEPHONE CO., H. R. Miller, division manager, 306 Trust bldg, Main c DeKalb
Ames Julia F., wid Walter W., h 13 E Airy
Ames Margaret E., teacher, h 13 E Airy
Amey Maude, saleslady, 82 E Main, h 26 E Chestnut
Amole Daniel W., express agt, h 560 Noble
Amole George, ironer, h 741 Haws av
Amole Walter W., express agt, h 560 Stanbridge
Amos Harry J., clk 12 W Main, h 113 W Front, B'port
Amos Herbert, brakeman, h 113 W Front, B'port
Amos Martha Mrs., h 541 Green
Anatasio Dominic, laborer, h 560 E Washington
ANDERS DANIEL M., real estate and insurance, 31 Boyer Arcade, h Fairview Village
Anders Eugene, teacher, h 106 W Fornance
Anders Frank H., clk, 134 W Main, h 543 Stanbridge
Anders George H., dep treas, C. H., h 1337 DeKalb
Anders J. Leidy, bookkpr First Nat. Bank, h 1118 W Airy

Good Advertising ALWAYS PAYS. Directory Advertising IS THE BEST.

THE REGISTER is the Only Democratic Daily Paper in the County

2 Per Cent. Interest ALLOWED ON ACTIVE ACCOUNTS IN THE Norristown Trust Co.

Anders Laura S., organist Insane Asylum, h do
Anders Samuel K., pres People's Nat. Bank, 1337 DeKalb
Anders Samuel K., jr., clk People's Nat. Bank, h 1337 DeKalb
Anders Stanley S., clk People's Nat. Bank, h 1337 DeKalb
Anderson Alexander, piano tuner, h 563 Buttonwood
Anderson Anna, wid Abram H., h 1041 Cherry
Anderson Anna F., cigarmkr, h 233 E Airy
Anderson Estella F., bookkpr, h 936 W Lafayette
Anderson George H., attendant Insane Asylum, h do
Anderson George V., glassblower, h 1107 W Airy
Anderson Gertrude S., packer, h 1041 Cherry
Anderson Harry E., machinist, h 43 E Jacoby
Anderson Jacob M., watchman P. & R. R., h 634 Astor
Anderson Joseph, farmer, h 129 W 2d, B'port
Anderson Joseph K., milk, h 712 Kohn
Anderson Malinda L., wid Samuel S., h 537 Corson
Anderson Maude A. Mrs., h Haws av nr Airy
Anderson Walter, ironer, h 102 W Main
Anderson Walter, laborer, h 821 Violet
Anderson William C., barber, h 529 Astor
Anderson William L., nurse Insane Asylum, h do
Anderson William W., farmer, h 129 W 2d, B'port

YOSTS' COLLECTION OF CARPETS AND RUGS Has no equal in style and cheapness in Norristown and no superiors anywhere

Andes William K., laborer, h 729 W Lafayette
Andren Emelie, wid William, h 819 Violet
Andren William, huckster, h 819 Violet
Andrews Tony, laborer Insane Asylum, h do
Angelluci John, laborer, h 218 E Washington
Angelo Marcus, laborer, h 387 E Lafayette
Angle Charles E., barber, 364 W Main, h do
Angstadt Edwin S., postal clk, h 104 W 5th, B'port
Annis Lawrence F., automobiles, h 822 George
Anselm Charles, h 601 Arch
Anselm Charles, jr., barber, 601 Arch, h do
Anselm Frank R., painter, h 539 Swede
Anson Wilson K., clk C. H., h Belfry
Antes Hannah, wid Jacob, h 645 Willow
Antes Jacob K., clk Hotel Windsor, h 544 Cherry
Apostolon Nicholas, laborer, h 209 DeKalb
Appel Annie, shirtmkr, h 1117 Green
Appel Bertha, shirtmkr, h 1117 Green
Appel Louisa, shirtmkr, h 1117 Green
Appel William, carpenter, h 1117 Green
Apple William T., carver Insane Asylum, h do
Appledorn Frank, laborer Insane Asylum, h do
Appleton Walter, grocer, 500 Walnut, h do

POTTSTOWN DAILY NEWS Largest Tri-County Circulation.

BENJ. QUILLMAN HARDWARE CO. | Main Street, Cor. DeKalb St. Everything in HARDWARE

GLEN-GERY BRICK AND CEMENT CO. OFFICE: Colonial Trust Co. Building. WORKS: Shoemakersville, Pa.

Appleton William, machinist, h 729 W Lafayette
Archer Archie A., clk, h 118 W Marshall
Archer Cora E., bookkpr, h 1543 DeKalb
Archer Elizabeth, teacher, h 1543 DeKalb
Archer William, blacksmith, h 1543 DeKalb
Archer William E., eng, h 634 W Lafayette
Archer William E., jr., student, h 634 W Lafayette
Ardona Carmen, laborer, h 204 Walnut
Ardrey May, attendant Insane Asylum, h do
Arena Alfonso, laborer, h 428 Moore
Arena Ignazio, laborer, h 426 Moore
Arena Joseph, laborer, h Ford nr Main
Arena Nicolo, laborer, h 425 Walnut
Argeran John, bootblack, 79 E Main, h do
Argue Annie E., dressmkr, h 206 E Chestnut
Arkless Anna, wid William, h 522 Astor
Arkless Harold N., salesman, h 127 Stanbridge
Arkless Victor B., salesman, 25 E Main, h Hartranft House
Arkwright James, foreman, h 433 Bush, B'port
ARMITAGE JOSEPH D., Taylor House, 221 DeKalb, h do
Armory Hall, 530 Cherry

YOSTS' ONE-PRICE, The lowest, and marked in plain figures, makes shopping easy and PLEASES ALL

Armstrong George W., jr., stengr, h 648 Stanbridge
Armstrong Joseph, warehouseman P. R. R., h 26 W Lafayette
Armstrong Laura, dressmkr, 308 E Marshall, h do
Armstrong Margaret, housekeeper, 308 E Marshall
Armstrong Mary, clk, 622 DeKalb, h 308 E Marshall
Armstrong Mary, wid George W., h 648 Stanbridge
Armstrong M. LaRue, teacher, h 648 Stanbridge
Armstrong Robert H. M., coachman, h 8th nr DeKalb, B'port
Arnold James D., teacher, h 32 E Airy
Arnold John G., presser, h 52 E Penn
Arnold Thomas M., carpenter, h 240 Minor
Arnold Wallace, carpenter, h 240 Minor
Arnold William, stocking finisher, h 334 Moore
ARNOLDY HENRIE, Exchange Hotel, 101 Mill, h do
Arnoldy Henry, jr., clk, h 101 Mill
Arnoldy Salome, wid Henrie, h 101 Mill
Arnoldy William, bookkpr, h 101 Mill
ART FIBRE CO., Charles V. Woegerer, manager, art silk manufacturers, Markley c Ann
Arterio Fillippo, foreman, h 451 E Lafayette
Ash Arthur G., sol, 85 E Main, h Trappe

EGBERT & GROFF PLATE GLASS INSURANCE 323 SWEDE STREET, NORRISTOWN

LOTOS EXPORT | FINEST PALE BEER BREWED.

Norristown Trust Co. Allows Interest on Deposits 3 PER CENT. ON SAVING FUND 2 PER CENT. ON ACTIVE ACCOUNTS

Ash J. Earle, physician Insane Asylum, h do
Ash Laura, shirtmkr, h 803 W Elm
Ashbridge Alfred, laborer, h 224 E Airy
Ashbridge Charles E., laborer, h 224 E Airy
Ashbridge Howard, laborer, h 224 E Airy
Ashbridge James E. B., h 224 E Airy
Ashbridge Mary E., wid George, h 224 E Airy
Ashbridge William H., laborer, h 220 E Airy
Ashenfelter Elizabeth, teacher John F. Hartranft School, h Ironbridge
Ashenfelter George H., stengr, h 505 Buttonwood
Ashenfelter George W., laborer, h 505 Buttonwood
Ashenfelter Harry C., clk, h 505 Buttonwood
Ashenfelter Louis L., automobiles, h 1219 W Main
Ashenfelter Mark B., ins sol, h 310 E Marshall
Ashenfelter Mary, housekeeper, 705 Swede
Ashenfelter Sylvia H., stengr, 501 Swede, h 505 Buttonwood
Ashmead Edwin A., h 917 W Marshall
Ashton John, h 1075 Powell
Ashton Minnie, charwoman, h 1075 Powell
Ashton Penrose, spinner, h 1075 Powell
Aspara Tony, laborer, h 313 E Lafayette

MONEY BAK IF WHATEVER YOU BUY OF YOST & CO. IS NOT AS THEY TELL YOU

Associated Charities of Norristown, Samuel Roberts, pres; George R. Kite, sec and treas, 325 Swede
Aston Christian F., h r 300 DeKalb, B'port
Aston Harry, laborer, h r 300 DeKalb, B'port
Aten Effa M., saleslady, 17 W Main, h 1039 Green
Aten Thomas, wheelwright, h 1039 Green
Atene Charles, tailor, 203 Mill, h 13 W Lafayette
Atkins Clara K., shirtmkr, h 751 Chain
Atkins Hanson W., freight agt, h 751 Chain
Atkins Harry M., machinist, h 655 Chain
Atkins Leslie W., chauffeur, h 751 Chain
Atkins Robert J., bookkpr, h 514 E Marshall
Atkinson Beulah, nurse Charity Hospital, h do
Atkinson Charles, salesman, h 36 E Jacoby
Atkinson Everett, laborer, h 616 Cherry
Atkinson Frank, salesman, h 804 Green
Atkinson Laura E., h 749 George
Atkinson Samuel, laborer, h 327 E Chestnut
Atkinson Walter C., ins agt, h 1023 W Marshall
Atkinson William, carpet weaver, h 616 Cherry
ATLANTIC REFINING CO., Norristown Station, J. M. Hart, manager; office and warehouse, nr Earnest Station, P. R. R.

DIRECTORY ADVERTISING PAYS TRY IT

The Choicest Materials only used in the production of The Standard & Lotos Export

BONDS Surety Bonds are most satisfactory. You are under no obligations. See me for prices. IRVIN J. GOTWALS 55 EAST MAIN ST. NORRISTOWN, PA.

Atlee Abner, laborer, h 335 E Chestnut
Auchy Harry W., machinist, h 19 E Marshall
Auchy Lewis, produce, h 19 E Marshall
Auchy Mary K., saleslady, h 19 E Marshall
Auer Mary A., nurse, h 324 George
Auge Annie C., h 504 Swede
Auge Ella M., hairdresser, h 504 Swede
Augusta Ada D., manicure, h 1101 Powell
Augusta Martha A., wid John, h 1101 Powell
Augustus Owen, janitor, h 60 E Penn
Ault Eugene E., eng, h 915 W Lafayette
Ault Howard K., eng, h 931 W Airy
Ault Lulu M., (Shainline & Ault), h 559 Stanbridge
Auner George S., h 14 E Brown
Aurich Frederick, clk, 11 Boyer Arcade, h 407½ W Marshall
Austin Mary, wid Frederick, h 4 E Basin
Austin Minerva, h 4 E Basin
Austin Sarah, domestic, 820 DeKalb
Autenreith George E., boots, &c., 232 W Main, h do
Aversano Francisco, laborer, h 313 E Lafayette
Axer Barbara, h 215 E Main
Ayars Edward J., supervisor P. R. R., h 1220 W Airy

WIRELESS UMBRELLAS Safest Rain Protectors known. No breakings, no mending, always ready, all styles; only at YOSTS'

Ayres Mary, teacher, h 223 E Oak
Ayres Walter C., mfr horse blankets, h 1115 W Main

B

Bacchi Rosario, laborer, h 520 Moore
Bachenheim Harry, asst supt, h 1430 Powell
Bachenheim Sarah M., stengr, Astor c Elm, h 1430 Powell
Bachman Robert, attendant Insane Asylum, h do
Bacon Andrew, conductor, h 438 Depot, B'port
Bacon Charles W., brakeman, h 315 Green
Bagley Emma C., wid George, h 515 Norris
Bagley George S., presser, h 515 Norris
Bagley H. Marguerite, finisher, h 515 Norris
Bailey Arthur H., undertaker, 421 W Marshall, h 434 E Marshall
Bailey Charles, carpenter, h 223 E Basin
Bailey Charlotte M., stengr, 556 George, h 434 E Marshall
Bailey George F., messenger Bridgeport Nat. Bank, h 417 Bush, B'port
Bailey Jacob H., teamster, h 368 E Penn
Bailey John A., driver, h 225 E Penn
Bailey Joseph A., builder, 434 E Marshall, h do
Bailey Julia A., h 146 W Lafayette

Good Advertising ALWAYS PAYS. Directory Advertising IS THE BEST.

THE DAILY REGISTER gives the NEWS of the WHOLE COUNTY

Norristown Trust Co. CAPITAL, $300,000 | SURPLUS, $300,000 | Assets Under its Control, Over - $4,500,000 | HAS MORE MONEY ON DEPOSIT THAN ANY INSTITUTION in Montgomery Co.

Bailey Thomas A., conductor, h 111 Pearl
Bailiff Harry, fireman, h 400 Holstein, B'port
Bailiff Thomas H., h Cherry la bel Rambo, B'port
Baily Egbert, cashier Montg'y Nat. Bank, h 31 E Fornance
Baily Emily J., wid Joshua G., h 1213 DeKalb
Baily Gertrude, h 1313 DeKalb
Baily Jennie E., wid Frederick E., h 204 Summit
Baily LeRoy, machinist, h 204 Summit
Baily Rosina, wid William W., h 1313 DeKalb
Bainbridge Daisy, mender, h 1210 Powell
Bainbridge Eliza C., wid John W., h 1210 Powell
Bainbridge Henry C., carpenter, h 202 Summit
Bainbridge Louise, housekeeper, 202 Summit
Bainbridge Nellie, knitter, h 202 Summit
Bainbridge Susie, h 1210 Powell
Bair William, wire chief, 85 E Main, h do
Baird Alfred, plasterer, h 324 Cherry
Baird Anna E., wid William H., h 550 Stanbridge
Baird Anna M., cigar paster, h 322 Buttonwood
Baird Clara E., phone opr, 401 DeKalb, h 216 Noble
Baird Edward P., (Baird & Riley), h 348 E Marshall
Baird Elizabeth, wid John M., h 348 E Marshall
Baird Ellen, wid Eugene, h 21 Blackberry al

YOSTS' ART ROOM The MECCA to which all devotees to dainty knitting and embroidery come for the right materials and instruction

Baird Eugene, chauffeur, h 21 Blackberry al
Baird Harry C., painter, h 508 Norris
Baird Harry F., (Baird & Mills), h 508 Norris
Baird Harry R., clk, h 322 Buttonwood
Baird James M., laborer, h 931 W Washington
Baird Jesse W., clk, 25 E Main, h 322 Buttonwood
Baird Lester S., painter Insane Asylum, h 1031 W Airy
Baird Victor S., driver, h 322 Buttonwood
Baird William, hostler, h 322 Buttonwood
Baird William H., hostler, h 224 W Penn
Baird William H., jr., machinist, h 550 Stanbridge
Baird William P., carpenter, h 666 Astor
Baird & Mills, (H. F. Baird and W. D. Mills), painters, 206 Swede
Baird & Riley, (E. P. Baird and R. G. Riley), machinists, 520 Green
Baker Alfred W., laborer, h 929 Green
Baker Arnold, foreman, h 201 Noble
Baker Benjamin W., mason, h 26 Chestnut
Baker Carrie E., h 640 W Main
Baker Charles D., molder, h 633 Corson
Baker Charles I., salesman, h 419 DeKalb
Baker Charles J., harnessmkr, h 47 W Basin

POTTSTOWN DAILY NEWS Largest Tri-County Circulation.

BENJ. QUILLMAN HARDWARE CO. | Main Street, Cor. DeKalb St. Everything in HARDWARE

GLEN-GERY BRICK AND CEMENT CO. OFFICE: Colonial Trust Co. Building. WORKS: Shoemakersville, Pa.

Baker Charles S., hostler, h 513 Cherry
Baker Charles T., h 732 E Main
Baker Edith H., bookkpr, h 543 George
Baker Edward P., local express, h 5 W Front, B'port
Baker Eli C., shoemkr, 508 W Marshall, h 750 Chain
Baker Elsie, packer, h 308 E Marshall
Baker Emma L., wid Winfield S., h 308 E Marshall
Baker Frank, attendant Insane Asylum, h do
Baker Frank H., ironwkr, h 537 Cherry
Baker George U., grocer, 1225 Swede, h do
Baker George W., laborer, h 603 Elm
Baker H. Maude, stengr, h 201 Noble
Baker Horace L., fireman, h 875 Cherry
Baker J. Lewis, linotype opr Herald, h 537 Cherry
Baker John S., clk County Prison, h 34 W Wood
BAKER LOUIS, tobacconist, 200 W Marshall, h do
Baker Lulu M., bookkpr, h 201 Noble
Baker Mary A., wid Samuel, jr., h 1034 Cherry
Baker M. Irene, clk, 401 DeKalb, h 201 Noble
Baker Raymond, machinist, h 1034 Cherry
Baker Samuel, laborer, h 429 E Airy
Baker Sarah T. Mrs., nurse Insane Asylum, h do
Baker Sue H., wid Theodore W., h 543 George

500 TROLLEY CARS Stop at YOSTS' CORNER daily for passengers and exchange with all communicating lines.

Baker Thomas J., harnessmkr, 75 E Main, h 419 DeKalb
Baker Viola L., dressmkr, h 750 Chain
Baker Walter, plumber, h 1039 Cherry
Baker William H., agt, h 537 Cherry
Baker William P., cigarmkr, h 1035 Swede
Baldassano Guiseppi, laborer, h 659 Sandy
Baldassaro Matteo, laborer, h 430 E Airy
Baldassarre Carmine, laborer, h 103 W Lafayette
Baldwin Arneta R. Mrs., knitter, h 925 W Airy
Baldwin Charles J., h 544 Noble
Baldwin Edward F., boilermkr, h 823 Jackson
Baldwin Elizabeth P., stengr, h 708 W Marshall
Baldwin Harry T., laborer, h 504 Norris
Baldwin Howard E., carpenter, h 225 E Chestnut
Baldwin James B., bricklayer, h 813 George
Baldwin Mary A., wid Thomas J., h 236 E Marshall
Baldwin Pearl, stengr, Astor c Elm, h 708 W Marshall
Baldwin William, special delivery messenger P. O., h 504 Norris
Bale Bessie, wid Frank, h 503 Arch
Bale Edwin, machinist, h 503 Arch
Bale William C., laborer, h 325 Moore
Ball Ann Mrs., saloon, 574 E Main, h do

EGBERT & GROFF TORNADO INSURANCE 323 SWEDE STREET, NORRISTOWN

PURE BEER is like the Pure Food you eat. | THE ADAM SCHEIDT BREWING CO.'S STANDARD (Dark), Made of Hops and Malt only, can take the place of any brewed.

REMEMBER THAT THE Norristown Trust Co. ACTS AS EXECUTOR, ADMINISTRATOR, TRUSTEE, GUARDIAN, AGENT, ETC.

Ball Edward J., h 574 E Main
Ball John, bartender, 574 E Main, h do
Ball Loren L., clk, 145 W Main, h do
Ball Thomas, produce, 550 E Main, h do
Ballantyne Andrew, foreman, Violet c Basin, h 14 E Wood
Ballard G. Lawson, inventor, Elm c Astor, h 547 Buttonw'd
Ballard Helen G., wid George, h 632 W Lafayette
Ballard Herbert T., sec and treas Ballard Knitting Co., Inc., h 1416 Arch
Ballard Knitting Co., Inc., Elihu R. Roberts, pres; Herbert T. Ballard, sec and treas, Astor c Elm
Ballard Owen, buyer, Elm c Astor, h 632 W Lafayette
Ballinger Joseph, h 117 W 6th, B'port
Ballinger Joseph, driver, h r 138 W 3d, B'port
Balluscio Joseph, h 801 George
Balthaser Benjamin F., eng, h 482 Ford, B'port
Baltimore Life Ins. Co., J. J. McGinn, supt, 2 W Main
Bane Theodore F., cloth inspector, h 1402 Powell
Bangert Frank, driver, h 116 Holstein, B'port
Bangert Frank, jr., helper, h 29 W Rambo, B'port
Bangert John, laborer, h 116 Holstein, B'port
Bangert Patrick, laborer, h 116 Holstein, B'port
Banham Albert, (S. T. Banham & Bros.), h Manayunk

LINOLEUMS, MATTINGS Wild's world-famed Linoleums and latest Mattings direct from the makers, only at YOSTS

Banham Charles F., (S. T. Banham & Bros.), h 130 E Main
Banham Elmer L., (S. T. Banham & Bros.), h Manayunk
Banham Samuel T., (S. T. Banham & Bros.), h Manayunk
Banham S. T. & Bros., (Samuel T., Charles F., Elmer L. and Albert), wholesale tobacconists, 130 E Main
Banka Del Sannio, (John Durante), 420 E Main
Banks Birchill S., weaver, h 353 E Airy
Banks Emily, h 650 George
Banks Kate, h 650 George
Banks Mary, cook, 317 Swede
Banks Samuel B., machinist, h 353 E Airy
Bantaniano Dominic, laborer, h 221 Ford
Bantum Lewis H. Rev., h 319 E Basin
Bantum Mary, housekeeper, 319 E Basin
Barbarato Joseph, laborer, h 1 Fraley, B'port
Barbarato Peter, laborer, h 4 Fraley, B'port
Barbato Vincenzo, cigar mfr, 546 E Main, h do
Barber Elizabeth I., music teacher, 132 W 5th, h do, B'port
Barber Herbert D., foreman, Elm c Astor, h 649 Stanbridge
Barber James, laborer, h 307 Moore

DIRECTORY ADVERTISING PAYS TRY IT

LOTOS EXPORT | FINEST PALE BEER BREWED.

INSURANCE Fire, Liability, Boiler, Life, Accident, Health. Every Kind. | IRVIN J. GOTWALS 55 EAST MAIN ST. NORRISTOWN, PA.

Barber William, woolen mfr, Front bel Depot, h 132 W 5th, B'port
Barber Wm. G., clk, Front bel Depot, h 118 W 5th, B'port
Barchock Valentine, laborer, h 220 Prospect av, B'port
Bard Anna, h 508 Hamilton
Bard Beatrice, domestic, 558 Stanbridge
Bard Charles H., eng, h Farmers' Hotel
Bard Hannah, h 508 Hamilton
Bard Samuel H., upholsterer, 102 E Main, h 525 Barbadoes
Barden Margaret L., wid Dennison R., h 905 W Marshall
Bardin Henry C., mgr, h 905 W Marshall
Bardman Daniel W., pipe fitter, h 533 Astor
Bardman Mary A. Mrs., h 533 Astor
Bardman Mary A., (Grisdale & Bardman), h 533 Astor
Bardman Pearl E., cigarmkr, h 533 Astor
Bare G. Morgan, carpenter, h 340 W 4th, B'port
Bare Willis D., clk Court House, h 340 W 4th, B'port
Barker Alpheus E., genl mgr Keystone Belting and Oil Co., Inc., 245-247 W Lafayette, h Evansburg
Barker Nellie M., dressmkr, h 128 E Chestnut
Barndt Alfred H., meatcutter, h 503 Astor
Barndt Allen H., watchman P. & R. R., h 655 Kohn

ONLY YOSTS Sell the Botany Worsted Dress Goods direct from the mills. These are the best wearing Dress Goods made in America.

Barner Devin C., attendant Insane Asylum, h do
Barnes Harry, fireman, h 207 W Penn
Barnes James E., printer, h 57 E Wood
Barnes J. Howard, clk, h 505 Haws av
Barnes John S., marblecutter, h 618 Cherry
Barnes Kitty W. Mrs., h 902 DeKalb
Barnes Margaretta M., cashier, 10 W Main, h 57 E Wood
Barnes Mary A. Mrs., boarding, 839 Swede, h do
Barnes Nan R., teacher, h 839 Swede
Barnes Sarah A., wid William, h 425 E Oak
Barnes William, foreman, h Hotel Windsor
Barnes William G., clk, h 57 E Wood
Barnett James, spinner boss, h 150 E Front, B'port
Barnett James, jr., spinner, h 431 Prospect av, B'port
Barnett Percy, laborer, h 152 E Front, B'port
Barnshaw Charles F., spinner, h 37 W Front, B'port
Barnshaw Edward P., conductor, h 50 E 4th, B'port
Barnshaw Henry D. P., laborer, h 50 E 4th, B'port
Barnshaw Joseph A., laborer, h 37 W Front, B'port
Barnshaw Lydia, saleslady, 82 E Main, h 623 Cherry
Barnshaw Stanley L., plumber, h 37 W Front, B'port
Baroni John, laborer, h 527 E Main
Barr John, coachman, h 439 E Marshall

Good Advertising ALWAYS PAYS. Directory Advertising IS THE BEST.

THE DAILY REGISTER has a LARGER CIRCULATION than any other Daily Paper in Norristown.

Norristown Trust Co. Rents Boxes in its Safe Deposit Vaults :: MODERATE CHARGES CALL AND INSPECT THEM

Barrett Benjamin B., clk, Main c Gay, h 607 Swede
Barrett Catharine, h 24 E Chestnut
Barrett Daniel P., laborer, h 211 Barbadoes
Barrett Edward, machinist, h 568 E Main
Barrett Hibberd, fuller, h 521 Arch
Barrett J. Allen, h 568 E Main
Barrett John J., laborer, h 211 Barbadoes
Barrett Joseph H., laborer, h 33 W 5th, B'port
Barrett Lewis L., presser, h 521 Arch
Barrett Lottie, saleslady, 82 E Main, h 568 do
Barrett Mary T., hotel, 34 W 2d, h do, B'port
Barrett Michael, eng, h 609 Green, B'port
Barrett William, h 33 W 5th, B'port
Barrett William, stengr, h 211 Barbadoes
Barron Bernard, shoemkr, 33 E Rambo, h 29 do, B'port
Barron John A., laborer, h 29 E Rambo, B'port
Barron Margaret, giller, h 29 E Rambo, B'port
Barry Annie, nurse Insane Asylum, h do
Barry John W., hotel, 4th c Grove, h do, B'port
Barry M. Emily, wid Samuel, h 509 W Main
Barry Michael, fireman Insane Asylum, h do
Barry Michael J., laborer, h 129 W Elm
Barry Robert, laborer, h 610 E Marshall

ROYAL WORCESTER CORSETS For Perfect Shapes lead the world. YOSTS only have them. A trained Corsetaire in attendance.

Barry Thomas F., bartender, h 129 W Elm
Barry William G., bar clk, 4th c Grove, h do, B'port
Barshock Valentine, laborer, h 220 Prospect av, B'port
Bartholomew Gurney L., collector, 401 DeKalb, h Lansdale
Bartle John, molder, h 751 Astor
Barto Denerza B., milliner, 210 W Main, h do
Bartram Ralph, porter, 245 W Main
Bassett Evan, music teacher, 247 E Main, h do
Bassett Sarah T., wid Rene, h 216 E Main
Bassford Agnes F., cigarmkr, h 342 E Penn
Bassford Ellen, stengr, h 342 E Penn
Bassford Charles D., brakeman, h 38 E Washington
Bassford Emma, wid Charles, h 342 E Penn
Bassford John, machinist, h 342 E Penn
Bassile Peter, laborer, h 128 E Main
Bassile Rose, wid Emanuel, h 423 Arch
Bassile Theodore, barber, h 128 E Main
Bassile Theodore, laborer, h 423 Arch
Batchelder Charles W., laborer, h 765 George
Batchelder Elmer M., bricklayer, h 511 W Elm
Batchelder Ethel E., shirt ironer, h 765 George
Batchelder Gertrude, h 511 W Elm

POTTSTOWN DAILY NEWS Largest Tri-County Circulation.

BENJ. QUILLMAN HARDWARE CO. | Main Street, Cor. DeKalb St. Everything in HARDWARE

GLEN-GERY BRICK AND CEMENT CO. OFFICE: Colonial Trust Co. Building. WORKS: Shoemakersville, Pa.

Batchelder Horace, fireman, h 762 Kohn
Batchelder Howard, driver, h 502 W Airy
Batchelder Ida Mrs., h 259 W Main
Batchelder Matilda, wid Alexander S., h 765 George
Batchelder Meredith, h 502 W Airy
Batchelder Walter, cutter, h 511 W Elm
Bateman Albert G., molder, h 522 W Lafayette
Bateman Anna E., knitter, h 526 W Lafayette
Bateman Bessie, cigarmkr, h 526 W Lafayette
Bateman Carrie, clk, 24 Holstein, B'port, h 416 E Marshall
Bateman Charles E., eng, h 650 Kohn
Bateman Charles E., molder, h 362 E Main
Bateman George M., foreman, 299 W Marshall, h 25 E Washington
Bateman George T., carpenter, h 218 E Airy
Bateman Gertrude, cigarmkr, h 526 W Lafayette
Bateman Hannah E., wid Henry, h 416 E Marshall
Bateman Harry, bookkpr, h 302 E Marshall
Bateman John, laborer, h 454 Moore
Bateman Matthias, carpenter, h 526 W Lafayette
Bateman Matthias, jr., fireman, h 526 W Lafayette
Bateman Philip, carpenter, h 116½ E Washington
Bateman Philip H., carpenter, h 116½ E Washington

YOSTS' LACES are acknowledged the choicest in town. PULLMAN'S immense importations lead all others, and only YOSTS have them.

Bateman Sarah, topper, h 324 E Marshall
Bateman Theodore, ironworker, h 342 E Chestnut
Bateman William H., helper, h 454 Moore
Bateman William H., salesman, h 649 George
Bates Benoni Rev., h 1009 W Marshall
Bates Ellen, dressmkr, h Depot c 2d, B'port
Bates Jacob Y., stonecutter, h 25 E Jacoby
Bates William, h 303 Forest
Bates William H., clk P. R. R., h Depot c 2d, B'port
Bath Henry B., clk, h 716 W Elm
Bath Walter E., printer, h 716 W Elm
Batten John H., blacksmith, h 1034 Willow
Batten Meriba, wid John, h 344 W Marshall
Batten Myrtle, milliner, h 1034 Willow
Batting Edward T., loom boss, h 224 Poplar
Batts Allen R., cook, h 12 W Elm
Batts Shakespeare S., laborer Insane Asylum, h do
Batty John J., weaver, h 1202 Green
Batty Milton, laborer, h 507 Swede
Bauer Bessie B., housekeeper, h 658 Astor
Bauer Charles, machinist, h 658 Astor
Bauer Charles G., carpenter, h 658 Astor
Bauer Clara E., shirtmkr, h 658 Astor

EGBERT & GROFF FIRE INSURANCE 328 SWEDE STREET, NORRISTOWN

ADAM SCHEIDT BREWING CO., Bottlers of Lager Beer, Pale Ale, Special Pale Ale and Brown Stout. Norristown, Pa.

Have Your Title to Real Estate Insured by Norristown Trust Co.

Bauer John G., carpenter, h 658 Astor
Bauer John R., molder, h 803 W Elm
Bauer Monroe, clk, h 803 W Elm
Bauer W. A. & Co., (W. A. Bauer and C. H. Shaw), grocers, 236 E Main
Bauer W. Earl, student, h 1412 Powell
Bauer William A., (W. A. Bauer & Co.), h 1412 Powell
Baughman Laura M., dressmkr, h 609 W Marshall
Baumgard Martin, driver, h 322 Cherry
Baxter Clarence V., millhand, h 240 E Penn
Baxter James S., fireman, h 503 W Elm
Baxter Mabel, looper, h 513 Sandy
Baxter Mary R., h 240 E Penn
Baxter Robert G., fireman, h 748 Chain
Baxter Walter, supt, h 302 Prospect av, B'port
Baxter William J., finisher, h 240 E Penn
Bayes Hannah, wid James, h 902 Violet
Bayler William H., eng, h 30 DeKalb
Bayler Lyman H., h 30 DeKalb
Bayler Sarah, wid Henry, h 30 DeKalb
Baylis Leonard K., foreman, h 625 Swede
Baylor David, dyer, h 10 Green
Baylor John, laborer, h 204 E Penn

ALL STOUT WOMEN who know YOSTS' FAMOUS ADJUSTO CORSETS Will Buy no Other

Baynard Alexander, laborer, h Beech c Markley
Beaber Scott, molder, h 543 Cherry
Beale Dewilton J., clk, 149 W Main, h 538 Barbadoes
Beale John H., janitor Norristown Trust bldg, h 538 Barbadoes
Bealer Henry R., laborer, h 637 Stanbridge
Bealer Howard, slater, h 637 Stanbridge
Bealer Mary L. Mrs., h 637 Stanbridge
Bealer Nora, knitter, h 637 Stanbridge
Bealer Raymond, laborer, h 637 Stanbridge
Bealer William F., laborer, h r 621 Stanbridge
Beam Charles, stonemason, h 514 Kohn
Beam Clara, housekeeper, h 411 W Marshall
Beam Frank, oil dealer, h 411 W Marshall
Beam Rachel, h 411 W Marshall
Bean Alvin, clk, 102 W Main, h 337 E Main
Bean Benjamin F., clk, 602 DeKalb, h 1511 Arch
Bean Benjamin H., repairer, h 1020 Cherry
Bean Bessie L., music teacher, h 509 Astor
BEAN BROS., (Robert and Harrison W.), grocers and meat, 500 W Main
Bean Cecil S., machinist, h 521 Norris
Bean Christiana Mrs., milk, 504 Norris, h do

DIRECTORY ADVERTISING PAYS TRY IT

THE ADAM SCHEIDT BREWING CO.'S 20th Century Ale, one of our new products, can be drawn like beer.

REAL ESTATE CITY PROPERTY, FACTORY SITES, FARM PROPERTY, BUSINESS OPPORTUNITIES | IRVIN J. GOTWALS 55 EAST MAIN ST. NORRISTOWN, PA.

Bean David, weaver, h 915 W Lafayette
Bean Ellwood, h 620 Cherry
Bean Elsie M., shirtmkr, h 626 W Lafayette
Bean Emanuel H., foreman, h 651 Astor
Bean Emily, wid William, h 650 Chain
Bean Frank T., grocer and meat, 156 W Main, h do
Bean George S., fireman, h 626 W Lafayette
Bean George S., laborer Insane Asylum, h do
Bean Hannah E., h 1042 Willow
Bean Hannah O., housekeeper, 650 Chain
Bean Harrison W., (Bean Bros.), h 531 Hamilton
Bean Horace, grocer, 112 W Front, B'port, h Jeffersonville
Bean H. Raymond, ironwkr, h 741 George
Bean Jacob C., foreman, h 504 Norris
Bean John W., inspector, h 741 George
Bean Joseph L., salesman, h 1511 Arch
Bean Mary H., wid T. Howard, h 1043 DeKalb
Bean Mary S., wid William H., h 1400 Powell
Bean Minerva H. Mrs., h 763 Kohn
Bean Oliver C., h 626 W Lafayette
Bean Oliver K., h 1021 W Marshall
Bean Robert, (Bean Bros.), h 316 George
Bean Samuel K., jr., fireman, h 758 Chain

ONLY YOSTS Sell the Botany Worsted Dress Goo s direct from the mills. These are the best wearing Dress Goods made in America.

Bean Stanton S., grocer, 428 Arch, h do
Bean Theodore Lane, lawyer, 317 Swede, h 1400 Powell
Bean Walter S., collector, h 711 Haws av
Bean Walter Z., mgr, 500 W Marshall, h 1511 Arch
Bean William C., clk Hotel Windsor, h 627 Swede
Bean William K., clk, h 523 Buttonwood
Bean Wilmer M., music teacher, h 509 Astor
Beard Clara, phone opr, 61 E Main, h 216 Noble
Beard Clara, wid James B., h 216 Noble
Beard Harry K., h 504 Haws av
Beard Lizzie L., wid William W., h 938 W Washington
Beard Sarah, wid John, h 570 Stanbridge
Beard William J., builder, h 504 Haws av
Beatrice Joseph, laborer, h 441 Prospect av, B'port
Beatty Jennie, seamstress, h 339 W Marshall
Beatty Lewis G., laborer, h 552 E Main
Beaumont Joseph, laborer, h 112 W Airy
Beaumont Sarah, wid Herbert, h 1065 Powell
Beaver George P., ironwkr, h 730 E Main
Bechtel Frank, blacksmith, h 238 E Oak
Bechtel Harold B., clk Court House, h Pottstown
Bechtel Howard O., fireman, h 214 Pearl
Bechtel John H., steelwkr, h 238 E Oak

Good Advertising ALWAYS PAYS. Directory Advertising IS THE BEST.

In THE DAILY REGISTER ADVERTISERS CAN REACH Town and Country People

We Collect Rents and Distribute Incomes | Norristown Trust Co.

Bechtel Morgan S., carpenter, h 537 Astor
Bechtel Samuel, laborer, h 28 E Washington
Bechtel Walter, laborer, h 636 Arch
Bechtel William H., machinist, h 28 E Washington
Bechtel William R., driver, h 162 W Main
Bechtel William W., laborer, h 238 E Oak
Beck Alice Mrs., h 152 W Penn
Beck Harvey E., carver Insane Asylum, h do
Beck Jennie, housekeeper, 726 E Marshall
Beckel Charles, watchman P. & R., h 555 Arch
Beckel Edward C., driver, h 555 Arch
Becker Alvin S., carpenter, h 528 Noble
Becker George S., blacksmith, h 47 E Chestnut
Becker Henry F., molder, h 719 W Elm
Beckwith Hattie W., (Quinn & Beckwith), h 707 Chain
Beckwith Ida Mrs., laundress, h 204 Pearl
Beckwith Sam'l G., underkpr county prison, h 720 Astor
Beddall Carrie, knitter, h 711 Walnut
Bedlow Francis, clk, h 412 E Main
Bedlow John, salesman, h 412 E Main
Bedlow Margaret, wid John, h 412 E Main
Beeber Adam, helper, h 542 Chain
Beeber Thomas R. Rev., h 113 E Airy

ROYAL WORCESTER CORSETS For Perfect Shapes lead the world. YOSTS only have them. A trained Corsetaire in attendance.

Beech Harry L., eng, h 522 Bush, B'port
Beecher Abbie, wid Otto, h 2d nr Depot, B'port
Beecher Annie, shirtmkr, h 226 Minor
Beecher Coleman N., gardener, h 226 Minor
Beecher Eugene, huckster, h 226 Minor
Beecher George B., machinist, h 1026 Cherry
Beecher Myers, carpenter, h 23 W Airy
Beecher William H., laborer, h 223 Minor
Beecroft Mame, wid Frank, h 616 DeKalb, B'port
Beecroft Ralph, machinist, h 616 DeKalb, B'port
Beener Christian, h 557 Kohn
Beener William, butcher, h 715 Kohn
Beener William C., salesman, h 557 Kohn
Beerbrower Pearl L., bookkpr, h 147 W Main
Beerbrower Sarah, bookkpr, h 147 W Main
Beerer Alfred, foreman, h 513 Noble
Beerer Joseph G., chief clk, 401 DeKalb, h Rambo House
Beerer Rose, wid Hiram P., h Rambo House
Begone Gasperi, laborer, h 508 Moore
Behm Jacob F., cook Hotel Windsor
Behmke Charles H., baggagemaster, h 102 Franklin av
Behmke Harry C., plumber, h 102 Franklin av
Behney Harper L., steelwkr, h 1025 W Marshall

POTTSTOWN DAILY NEWS Largest Tri-County Circulation.

BENJ. QUILLMAN HARDWARE CO. | Main Street, Cor. DeKalb St. Everything in HARDWARE

GLEN-GERY BRICK AND CEMENT CO. OFFICE: Colonial Trust Co. Building. WORKS: Shoemakersville, Pa.

Behr Bessie, saleslady, 26 W Main, h 221 E Main
Behr David, tailor, 127 E Main, novelties, 223 do, h 221 do
Beideman Daniel B., laborer, h 539 Chain
Beideman Edith V., bookkpr, 8 Boyer Arcade, h Centre av ab Main
Beideman Elizabeth H., stengr, 506 Swede, h 539 Chain
Beideman Ellen Mrs., h 744 Kohn
Beideman Elmer E., sec, 8 Boyer Arcade, h 1229 W Airy
Beideman Frank, driver, 134 W Main, h 204 Cherry
Beideman Harry S., driver, h 142 W Airy
Beideman Jacob R., chauffeur, h 142 W Airy
Beideman John, gardener, h Centre av ab Main
Beideman Mary E., shirtmkr, h Centre av ab Main
Beideman Philip, laborer, h 754 Roosevelt av
Beideman William, trucker, h 19 W Oak
Beidler J. Warren, clk Norristown Trust Co., h Abrams
Beisel Curwin H., collector, h 621 Corson
Beitenman Henrietta, wid John A., h 27 W 5th, B'port
Beitenman Henrietta S., searcher, h 27 W 5th, B'port
Beitenman John J., bookkpr, h 27 W 5th, B'port
Beitler Elizabeth A., wid John, h 214 Stanbridge
Belittle Charles, laborer, h 412 Moore

YOSTS' LACES are acknowledged the choicest in town. PULLMAN'S immense importations lead all others, and only YOSTS have them.

Bell James Co., grocers, 66 E Main, 500 W Marshall and Ford c Holstein, B'port
Bell John J., brakeman, h 331 Grove, B'port
Bell Joseph H., janitor High School, h 919 Green
Bell Joseph W., assistant, 317 Cherry, h 115 W Airy
Bell Levi H., h 1400 DeKalb
BELL TELEPHONE CO. OF PENNA., W. C. Hartranft, district manager; H. A. McIlwain, supervisor, 401 DeKalb
Bell Walter H., laborer, h 212 Strawberry al
Bell Washington A., h 633 Astor
Bellera Charles, laborer, h 535 E Main
Bello Raffaele, laborer, h 532 E Main
Bemesderfer John K., janitor, h 733 George
Bench Charles H., watchman, h 110 Chain
Bender Joseph, shoemkr, 912 Yerkes av, h do
Bengovinga Nicholas, laborer, h 343 E Lafayette
Benkelman John P., carpenter, h 505 Kohn
Benner Anna, sorter, h 322 E Airy
Benner Clara, wid Jacob, h 322 E Airy
Benner David L., broommkr, h 1401 W Main
Benner Ella, toer, h 322 E Airy
Benner Emmet R., plasterer, h 30 E Spruce
Benner George J., bricklayer, h 30 E Spruce

EGBERT & GROFF REAL ESTATE AND INSURANCE 923 SWEDE STREET, NORRISTOWN

ADAM SCHEIDT BREWING CO., Bottlers of all kinds of CARBONATED BEVERAGES, made from the PUREST SPRING WATER.

WHEN YOU MAKE A WILL, NAME THE Norristown Trust Co. AS YOUR EXECUTOR It will Draw Up Your Will Free of Charge

Benner Harry E., brakeman, h 731 Astor
Benner Harry H., butcher, h 322 E Airy
Benner Harry L., broom mfr, Forest nr Main, h 502 Kohn
Benner Jacob, h 322 E Airy
Benner Rachel A., wid William T., h 532 Haws av
Benner William, butcher, h 312 E Airy
Benner Wm. C., harnessmkr, 328 DeKalb, h 624 Haws av
Bennett Edwin G., sewer inspector, City Hall, h 540 Kohn
Bennett Elwood R., machinist, h 540 Kohn
Bennett Flora M., wid W. Hodge, h 1201 W Main
Bennett Frank B., ins agt, 507 Swede, h 225 E Elm
Bennett G. Emerson, baker, 362 W Main, h do
Bennett Harriet, burler, h 137 W 3d, B'port
Bennett Isaac, laborer, h 11 E Oak
Bennett John, eng, h 540 Kohn
Bennett John, jr., eng, h 536 Astor
Bennett J. Ward, mariner, h 1411 Powell
Bennett Louisa A., wid John S., h 140 W Main
Bennett Phoebe A. Mrs., nurse, h 137 W 3d, B'port
Bennett Susannah, housekeeper, h 671 George
Bennett William W., h 671 George
Benning Albert S., clk, 400 DeKalb, h 1213 Arch
Benning Charles L., weaver, h 1213 Arch

ALL STOUT WOMEN who know YOSTS' FAMOUS ADJUSTO CORSETS Will Buy no Other

Benning Kate M., knitter, h 1213 Arch
Benning Louis, barber, h 1213 Arch
Benson George D., motorman, h 522 W Lafayette
Benz Frank, eng, h 34 E Spruce
Berg Edward, brakeman, h 762 Kohn
Berger Alice, shirt opr, h 722 Chain
Berger Clinton J., engine inspector, h 314 W 6th, B'port
Berger William A., asst yardmaster P. R. R., h 716 W Marshall
Bergey A. Wilmer, crane opr, h 33 E Marshall
Bergey Carrie, topper, h 818 Blackberry al
Bergey Clement, clk, h 703 W Elm
Bergey Elmer, steelwkr, h 715 Astor
Bergey Harry W., laborer, h 525 Kohn
Bergey Irene E., nurse, h 33 E Marshall
Bergey Jonas M., mason, h 525 Kohn
Bergey J. Florence, repairsman, h 609 Willow
Bergey Mary, wid Abraham, h 33 E Marshall
Bergey Oliver N., constable, h 33 E Marshall
Bergey Susan, cigarmkr, h 525 Kohn
Bergey William, laborer, h 525 Kohn
Bergey William, motorman, h 354 W Main
Berinson Samuel Rev., h 132 Ann

DIRECTORY ADVERTISING PAYS TRY IT

ADAM SCHEIDT BREWING CO., Brewers of Standard and Lotos Lager Beers, Ale, Porter and Brown Stout, Norristown

I Collect Rents, I Sell Real Estate, I Write all kinds of Insurance. IRVIN J. GOTWALS 55 EAST MAIN ST. NORRISTOWN, PA.

Berkowitz Henry B., varieties, 146 W Main, h do
Bernard George M., pipe fitter, h 38 E 4th, B'port
Bernd Elwood, marblecutter, h 1002 W Airy
Berndt Julius, tailor, h 523 Stanbridge
Berndt Margaret G., seamstress, h 340 E Marshall
Berndt Marian, stengr, h 218 Summit
Berndt Paul, inspector, h 218 Summit
Berndt Pauline, stengr, h 218 Summit
Bernhard Emma, wid Harry, h 1042 Cherry
Bernhard Mary L., seamstress, h 1042 Cherry
Berry Harry W., boarder, h 214 Franklin
Berry Jesse, laborer, h 112 Ann
Berry John J., fireman, h 212 E Airy
Berry J. Raymond, spinner, h 832 Violet
Berry Sarah, weaver, h 832 Violet
Berry Thomas S., warper, h 832 Violet
Berry William A., laborer, h 212 Franklin
Bertolette Daniel A., supt, ft Swede, h 416 W Airy
Bertram Ralph, waiter, h 40 E Oak
Besemer Lillian B. Mrs., cigars, 923 W Marshall, h do
Bessey Frank, bricklayer, h 746 E Main
Best George C., h 1058 Cherry
Beswick Abraham, watchman, h 323 W 4th, B'port

EVERY YEAR AN INCREASE IS WHAT YOSTS' PRICES AND SQUARE DEALING have won for them for near 50 years

Beswick Clarence H., laborer, h 323 W 4th, B'port
Beswick Harry G., clk, h 215 W Airy
Beswick Mary, wid Charles, h 108½ DeKalb, B'port
Beswick Rachel, nurse, h 213 E 4th, B'port
Beswick Raymond, laborer, h 321 W 4th, B'port
Beswick Walter, clk Hotel Montgomery, h do
Beswick William L., laborer, h 323 W 4th, B'port
Beswick William L., twister, h 135 W 3d, B'port
Betteridge John J., telegrapher, h 19 Beech
Betz Charles M., lineman, P. R. R., h 547 Kohn
Beu Joseph, baker, 543 Swede, h do
Beuchler Sarah, telegrapher, h 23 W Chestnut
Beuchler Tyrus, watchman P. & R., h 23 W Chestnut
Beyer Adam, carpenter, h 800 George
BEYER ALVIN D., insurance, room 409 Norristown Trust bldg, h 830 W Marshall see adv front cover
Beyer Ambrose S., laborer, h 738 Kohn
Beyer Catharine A., wid Daniel, h 642 Haws av
Beyer Charles H., h 566 Stanbridge
Beyer Douglas S., warehouseman P. & R. freight depot, h Jeffersonville
Beyer Emma C., clk, h 642 Haws av
Beyer Emma G. Mrs., h 1539 W Main

Good Advertising ALWAYS PAYS. Directory Advertising IS THE BEST.

THE REGISTER Is the Only Democratic Daily Paper in the County

2 Per Cent. Interest ALLOWED ON ACTIVE ACCOUNTS IN THE Norristown Trust Co.

Beyer H. Weldon, grocer, 501 Cherry, h do
Beyer Jefferson, grocer, 800 George, h do
Beyer Jerome, teamster Insane Asylum, h do
Beyer J. George, machinist, h 1539 W Main
Beyer Josephus, laborer, h 518 Stanbridge
Beyer Linwood B., bookkpr, h 909 W Marshall
Beyer Philip, driver, h 756 Chain
Beyer Reuben F., watchmkr, 317 DeKalb, h Jeffersonville
Beyer Susan L., wid Jacob C., h 1517 Arch
Beyer Wesley B., sec, Washn bel Mill, h 566 Stanbridge
Bickel Amanda N., wid John B., h 638 W Lafayette
Bickel G. Raymond, plumber, h 318 Grove, B'port
Bickel Harry N., sec and mgr, 80 E Main, h 644 Stanbridge
Bickel James A., blacksmith, h 318 Grove, B'port
Bickel John W., lawyer, 6 E Airy, h 538 George
Bickel Louisa, wid Ephraim B., h 419 W Marshall
Bickel L. Clifford, milk, 1036 Cherry, h do
Bickel Samuel B., tinsmith Asylum, h 571 Stanbridge
Bickings Alexander, machinist, h Violet c Basin
Bickings Clara E., h Arch nr limits
Bickings Franklin P., bricklayer, h 670 Astor
Bickings Frank S., (Bickings Paper Co.), h Smith c Elm

YOSTS' COLLECTION OF CARPETS AND RUGS Has no equal in style and cheapness in Norristown and no superiors anywhere

Bickings Harry M., eng, h 647 Corson
Bickings Howard, laborer, h 135 W 5th, B'port
Bickings John H., farmer, h Arch nr limits
Bickings L. Linford, jeweler and optician, 34 E Main, h 1111 W Main
Bickings Mary A., housekeeper, 670 Astor
Bickings Mary J., wid John H., h 666 Astor
Bickings Paper Co., (Frank S. Bickings), W Front ab DeKalb, B'port
Bickings Rachel H., shirtmkr, h 670 Astor
Bickings William, butcher, h 20 E Spruce
Biddle Caroline W. Mrs., h 653 Astor
Biddle Earl W., ticket agt, h 653 Astor
Biddle Ralph W., signal repairer, h 653 Astor
Biddle Roy W., electrician, h 653 Astor
Biehl Frank, painter, h 644 Kohn
Bijou, Thomas Sablosky, mgr, 2 W Main
Billger Harry T., machinist, h 78 E Main
Billger Kate Mrs., h 78 E Main
Billger Mabel M., clk, 46 E Airy, h 78 E Main
Billito Charles, pool, 249 E Main, h 412 Moore
Billups Thomas F., cook Insane Asylum, h do
Binder Roy, test table opr, h 401 DeKalb

POTTSTOWN DAILY NEWS Largest Tri-County Circulation.

BENJ. QUILLMAN HARDWARE CO. | Main Street, Cor. DeKalb St. Everything in HARDWARE

GLEN-GERY BRICK AND CEMENT CO. OFFICE: Colonial Trust Co. Building. WORKS: Shoemakersville, Pa.

Birma Joseph, laborer, h 22 W 5th, B'port
Birmingham Elizabeth B., wid Thomas, h 515 Green
Birmingham Frank, clk, h 330 Cherry
Birmingham James, mgr, Main c Arch, h 231 E Oak
Birmingham Robert, woodwkr, h 738 George
Bisbing Annie N. Mrs., boarding, 517 Swede, h do
Bisbing Benjamin F., laborer, h 517 Swede
Bisbing David S., laborer, h 524 Church
Bisbing Edwin L., laborer, h 635 Cherry
Bisbing William H., janitor, h 522 Church
Bishop Annie, wid Francis, h 321 E Airy
Bishop Lena, h 1110 W Marshall
Bishop Thomas, architect, 33 Boyer Arcade, h 1110 W Marshall
Bitner David R., molder, h Jackson nr Franklin av
Bitner William W., laborer, h 821 Jackson
Bitting Charles, boilermkr, h 513 Arch
Bitting Howard K., driver, h 724 Chain
Bitting Morris, driver, h 630 Kohn
Bitting Simon, h 345 E Oak
Black George M., supt, h 1104 W Main
Black Isabella M., nurse, h 1104 W Main
Black Warren, laborer, h 318 Jefferson

YOSTS' ONE-PRICE, The lowest, and marked in plain figures, makes shopping easy and PLEASES ALL

Blackburn Irvin H., clk, h 572 Hamilton
Blackburn Kate F., wid William C., h 568 Hamilton
Blackfan Emma, h 1349 Powell
Blackfan Margaret L., h 1327 Powell
Blackfan Mary A., wid Hubert O., h 1044 DeKalb
Blackfan Sarah E., h 1349 Powell
Blackwell Elizabeth, dressmkr, h 317 E Basin
Blackwell Elizabeth, wid William, h 317 E Basin
Blackwell Mary F., washerwoman, h 1310 Willow
Blackwell Mary J., teacher, h 317 E Basin
Blackwell Thomas H., janitor City Hall, h Beech bel Markley
Blair E. May, stengr, h 505 DeKalb, B'port
Blair Frank, laborer, h 351 E Chestnut
Blair John H., mgr, h 505 DeKalb, B'port
Blake Eleanor, teacher, h 839 Swede
Blake James A., baggagemaster, h Cherry la bel Union av, B'port
Blakey Edith Y., teacher, h 1105 W Main
Blakey Elva S., teacher, h 1105 W Main
Blakey William H., broker, h 1105 W Main
Blanchfield Josephine, nurse Insane Asylum, h do
Blasband William, grocer, 5th c Mill, B'port, h do

EGBERT & GROFF PLATE GLASS INSURANCE 323 SWEDE STREET, NORRISTOWN

LOTOS EXPORT | FINEST PALE BEER BREWED.

Norristown Trust Co. Allows Interest on Deposits 3 PER CENT. ON SAVING FUND 2 PER CENT. ON ACTIVE ACCOUNTS

Blasbend Charles, peddler, h 62 W Rambo, B'port
Blasetti Pasquale, laborer, h 531 Prospect av, B'port
Blattner Frank C., milk, 1064 Powell, h do
Blee Hiram, laborer, h 333 E Lafayette
Block and Tile Paving Co., Louis M. Childs, pres; G. E. Schwarz, sec and treas, 207 DeKalb
Block B. E. & Bros., Inc., furniture, 15-21 W Main
Block Benjamin E., (B. E. Block & Bros., Inc.), h 522 Haws av
Block Louis E., (B. E. Block & Bros., Inc.), h 522 Haws av
Block Morton E., h 522 Haws av
Block Simon E., (B. E. Block & Bros., Inc.), h 524 Haws av
Block Sophia, h 522 Haws av
Blockson Charles, laborer, h 346 E Oak
Blondin Nathan G., clk P. R. R., h 1016 W Airy
Bloom Harry D., driver, 82 E Main, h 614 Cherry
Bloom John C., carpenter, h 617 Cherry
Bloom Mary J. G. Mrs., h 929 W Marshall
Blue Claude, machinist, h 1009 Swede
Blunt Attwood, jr., attendant Insane Asylum, h do
BOARD OF HEALTH, office, City Hall

MONEY BAK IF WHATEVER YOU BUY OF YOST & CO. IS NOT AS THEY TELL YOU

Bobb Henry, hostler Rambo House, h do
Boccaro John, laborer, h 441 E Ford, B'port
Bock Hugo, mgr, 40 W 4th, B'port, h Veranda House
Bodder Howard E. Rev., h 917 Swede
Bodey Clara, teacher, h 615 W Main
Bodey Margaret A., h 651 Haws av
Bodey Milton, (Bodey & Solomon), h 651 Haws av
Bodey Walter S., sec Grater-Bodey Co., Inc., h 537 Hamilton
Bodey & Solomon, (Milton Bodey and Augustus Solomon), coal, Elm c Stony Creek R. R.
Boette Domenico, laborer, h 103 W Lafayette
Bogan Margaret, wid John, h 618 W Lafayette
Bogert J. Ralph, draftsman, h 551 Cherry
Bogert Laura Mrs., h 551 Cherry
Boggs Edward T., architect, h 219 E Jacoby
Bohm Catharine, chambermaid Hotel Windsor
Bohm George, watchman, h Hotel Windsor
Bohmwetsch Louis, brewer, h 755 Chain
Boldasano Joseph, laborer, h 659 Sandy
Boldasano Joseph, jr., laborer, h 659 Sandy
Bolden Rheta, h Friends' Boarding Home
Bolger Annie, wid Patrick, h 717 Walnut

DIRECTORY ADVERTISING PAYS TRY IT

The Choicest Materials only used in the production of The Standard & Lotos Export

Bolger Francis I., bookkpr, 534 DeKalb, h 129 E Marshall
Bolger James J., spinner, h 720 Kohn
Bolger James P., tinsmith, h 717 Walnut
Bolger James S., marblecutter, h 104 W Wood
Bolger John J., h 129 E Marshall
Bolger John J., jr., mgr, 534 DeKalb, h 204 E Chestnut
Bolger Joseph F., bartender, 257 E Main, h do
Bolger J. Stone Co., Ltd., proprs Moyer Marble Works, 534 DeKalb and Ford c Lafayette
Bolger Kate V., saleslady, h 717 Walnut
Bolger Margaret, cigarmkr, h E Marshall c Green
Bolger Mary A., cigarmkr, h E Marshall c Green
Bolger Peter, laborer, h 555 Ferry av
Bolger Stephen, h 314 E Oak
Bolger Stephen F., hatter, h 31 E Spruce
Bolger William P., barber, 201 E Marshall, h do
Bolig John W., laborer, h 813 Chain
Bolig Sarah M., wid John, h 115 Pearl
Bollinger Frank L., plumber, h 1111 Green
Bollinger James M., blacksmith, h 745 Chain
Bollman William L. Rev., h 11 E Marshall
Bolton Caroline H., h 547 Swede
Bolton Clara D., weaver, h 328 Grove, B'port

WIRELESS UMBRELLAS Safest Rain Protectors known. No breakings, no mending, always ready, all styles; only at YOSTS'

Bolton Edna A., saleslady, 82 E Main, h 349 E Penn
BOLTON FRANK H., h 547 Swede
Bolton George W., carpenter, h 139 W Airy
Bolton Grant, laborer, h 147 Ann
Bolton Harry G., clk, h 829 W Marshall
Bolton Harry M., mgr, 9 W Main, h 526 Noble
Bolton James E., laborer, h 328 Grove, B'port
Bolton James H., machinist, h 114 Ann
Bolton Levi, bricklayer, h 662 Astor
Bolton Mahlon F., student, h 547 Swede
Bolton Mary Mrs., h 328 Grove, B'port
Bolton Mary H., wid John F., h 114 Ann
Bolton Wesley, laborer, h 806 W Airy
Bolton William, laborer, h 207 E Chestnut
Bolton William H., bricklayer, h 349 E Penn
Bomberger Augustus W., lawyer, h 556 Stanbridge
Bomberger Helen A., asst librarian, h 556 Stanbridge
Bonachea Joseph R., right of way man, 401 DeKalb, h Rambo House
Bonafonti Francesco, laborer, h 635 E Airy
Bond Jennie, h 354 E Marshall
Bond Louisa M., h 203 E Chestnut
Bondi Antonio, laborer, h 350 E Oak

BONDS Surety Bonds are most satisfactory. You are under no obligations. See me for prices. IRVIN J. GOTWALS 55 EAST MAIN ST. NORRISTOWN, PA.

Good Advertising ALWAYS PAYS. Directory Advertising IS THE BEST.

THE DAILY REGISTER gives the NEWS of the WHOLE COUNTY

Norristown Trust Co. CAPITAL, $300,000 | SURPLUS, $300,000 | Assets Under its Control, Over - - $4,500,000 | HAS MORE MONEY ON DEPOSIT THAN ANY INSTITUTION in Montgomery Co.

Bondi James, laborer, h 311 Jefferson
Bondi Joseph, barber, 625 Arch, h do
Bondi Luigi, laborer, h 311 Jefferson
Bonnie Frank J., eng, h 46 W 6th, B'port
Bonnie Maggie E., dressmkr, 37 W 2d, B'port, h do
Bonniwell James F., attendant Insane Asylum, h do
Bono Giacomo, meat, 605 Sandy, h do
Book Francis, laborer, h 405 Treemount av
Book Wilhelmina, wid Andrew, h 405 Treemount av
Bookhamer Emma, wid Jacob, h 805 W Main
Bookhamer Jacob, (est), shoes, 140 W Main
Boone Dorothy V. Mrs., h 202 Cherry
Boone George, presser, h 436 Moore
Boord LeRoy L., h 905 DeKalb
Boorse Elizabeth A., h 1415 DeKalb
Boorse Henry A., druggist, h 203 East Fornance
Boorse Henry R., teller Montg'y Trust Co., h Hotel Hartranft
Boorse Katherine M., treas, 516 DeKalb, h 1415 do
Boorse Susan A., h 1415 DeKalb
Booth Helen, housekeeper, 123 E Washington
Booth John M., toolmkr, h 17 W Airy
Booth Joseph, carpenter, h r 209 E Marshall

YOSTS' ART ROOM The MECCA to which all devotees to dainty knitting and embroidery come for the right materials and instruction

Booth Josiah, carpenter, h 1116 Willow
Booth Justina, shirt opr, h 417 W Marshall
Booth Mary Mrs., h 417 W Marshall
Booth Rachel, knitter, h 247 E Oak
Booth Robert, eng, h 31 W 6th, B'port
Booth William, freight handler P. & R. R., h 123 E Washington
Booth William J., warper, h 247 E Oak
Booz Allen F., grocer, 900 Jackson, h do
Booz Allen H., restaurant, 638 Arch, h do
Booz Elizabeth L., clk, 69 E Main, h 107 do
Booz Herbert, laborer, h 638 Arch
Booz Howard F., weaver, h 238 Minor
Booz John W., laborer, h 539 Corson
Booz William F., weaver, h 638 Arch
Borden Tracey H., h Friends' Boarding Home
Borgmann Harry, laborer Insane Asylum, h do
Borneman Harris S., veterinary surgeon, 522 Cherry, h do
Borneman Sidney S., dentist, 415 DeKalb, h do
Bornmann Sarah K., wid William H., h 324 George
Bortman Emanuel W., machinist, h 208 Noble
Borton Sadie R., teacher, h 19 E Elm
Borziglio Pasci, laborer, h 543 Bush, B'port

POTTSTOWN DAILY NEWS Largest Tri-County Circulation.

BENJ. QUILLMAN HARDWARE CO. | Main Street, Cor. DeKalb St. Everything in HARDWARE

GLEN-GERY BRICK AND CEMENT CO. OFFICE: Colonial Trust Co. Building. WORKS: Shoemakersville, Pa.

Borzillo Angelo, laborer, h 615 Fraley, B'port
Borzillo Pasquale, baker, h 341 E Main
Borzillo Rocco, baker, 511 E Lafayette, h do
Bosler Elizabeth, wid Jacob, h 1102 Swede
Bosler Frank W., foreman, 299 W Marshall, h 711 W Oak
Bosler Frederick H., carpenter, h 711 W Oak
Bosler George A. L., cigarmkr, h 11 Lincoln av
Bolser Pierson, laborer, h Beech ab Markley
Bosler Willis E., eng, h 1124 Swede
Bossard Harvey, backtender, h 711 Cherry
Bossard Reuben, laborer, h 711 Cherry
Bossert A. Birda, phone opr, h 121 W Marshall
Bossert Albin G., lineman, h 121 W Marshall
Bossert Charles C., gauger, h 121 W Marshall
Bossert Clara, shirtmkr, h 930 W Marshall
Bossert Clifford H., ins agt, h 1045 Swede
Bossert Erma V., bookkpr, 85 E Main, h 121 W Marshall
Bossert Lillian M., stengr, 317 Swede, h 515 Arch
Bossert Roland L., steam fitter h 121 W Marshall
Bostock Herbert A., physician, 370 E Penn, h do
Boswell Oliver, laborer, h 524 Moore
Botsford Samantha L., wid John C., h 118 W Front, B'port
Botzum Edward, brakeman, h 201 Swede

500 TROLLEY CARS Stop at YOSTS' CORNER daily for passengers and exchange with all communicating lines.

Boucot Adele M., teacher, h 33 E Jacoby
Boucot Joseph E., hotel, DeKalb c 2d, B'port, h do
Boucot Wilmer A., h 33 E Jacoby
Bougher Clifford I., clk, 4th c Prospect av, B'port, h Rambo House
Bougher Josiah K., clk, h 627 Stanbridge
Bounds Samuel, carpet dealer, h 13 E Wood
Bourgeault Alfred A., bookbinder, h 162 W Main
Bourgeault Harry, clk, 59 E Main, h 1018 W Airy
Bourgeault Louis F., driver, h 1018 W Airy
Bove Luigi, laborer, h 17 Mogeetown
Bow Mary, domestic, 1009 DeKalb
Bowe Catharine G., housekeeper, h 454 Depot, B'port
Bowe Margaret A., dressmkr, h 454 Depot, B'port
Bowe Martin T., eng, h 454 Depot, B'port
Bowe Mary, dressmkr, h 454 Depot, B'port
Bowen William S., inspector, h 651 Stanbridge
Bowers Bertha M., packer, h 106 DeKalb, B'port
Bowers Ella M., knitter, h 106 DeKalb, B'port
Bowers Frank, machinist, h 719 W Lafayette
Bowers Frank C., h 106 DeKalb, B'port
Bowers Jacob, hostler, h 146 W Marshall
Bowers Leonard, varieties, 23 E Washington, h do

EGBERT & GROFF TORNADO INSURANCE 323 SWEDE STREET, NORRISTOWN

PURE BEER is like the Pure Food you eat. | THE ADAM SCHEIDT BREWING CO.'S STANDARD (Dark), Made of Hops and Malt only, can take the place of any brewed.

REMEMBER THAT THE Norristown Trust Co. ACTS AS EXECUTOR, ADMINISTRATOR, TRUSTEE, GUARDIAN, AGENT, ETC.

Bowers Milton E., laborer, h 670 Kohn
Bowers Walter G., physician Insane Asylum, h do
Bowker Charles W., laborer, h 233 W Penn
Bowker Francis H., laborer, h 233 W Penn
Bowker George C., lawyer, h 1008 W Main
Bowker Helen P., topper, h 233 W Penn
Bowker John, framemkr, h 1042 Cherry
Bowman Carrie A., bookkpr, h 523 Haws av
Bowman Charles D., conductor, h 515 Stanbridge
Bowman Elmira, wid Abraham, h 1600 Arch
Bowman Elwood M., clk P. & R. R., h 404 DeKalb, B'port
Bowman E. Morris, laborer, h 404 DeKalb
Bowman Francis D., clk, h 513 Stanbridge
Bowman Hannah J., wid George L., h 513 Stanbridge
Bowman Howard E., fireman, h 27 E Washington
Bowman John E., conductor, h 618 W Lafayette
Bowman Jonas B., motorman, h 212 Forest
Bowman Joseph, h 523 Haws av
Bowman Lucy Mrs., h Aged Women's Home
Bowman Norman H., clk, 517 Stanbridge, h 325 W Marshall
Bowman Pearl, stengr, h 708 W Marshall
Bowman Philip A., carpenter, h 600 W 4th, B'port

LINOLEUMS, MATTINGS Wild's world-famed Linoleums and latest Mattings direct from the makers, only at YOSTS

Boyd Albert, boilermkr, h 1229 Swede
Boyd Charles, fireman, h 12 Lincoln av
Boyd James, shoemkr, 618 Green, h do
Boyd James S., mgr Keystone Auto Supply Co., h 819 W Main
Boyd Mark C., laborer, h 12 Lincoln av
Boyd Mary S., wid Howard, h 1119 W Main

[Trade Mark]

BOYD W. H. CO., Guy M. Boyd, mgr, publishers of Norristown and other standard directories, 100 E Main; home office, 1411 Perkiomen av, Reading, Pa.

Boyer Arcade Building, 29 E Main
Boyer Caroline, saleslady, 62 E Main, h 1033 Cherry
Boyer Charles, policeman, h 101 DeKalb, B'port
Boyer Clara, milliner, h 509 Stanbridge
Boyer Eli, cigarmkr, h 141 Ann

DIRECTORY ADVERTISING PAYS TRY IT

LOTOS EXPORT | FINEST PALE BEER BREWED.

INSURANCE Fire, Liability, Boiler, Life, Accident, Health. Every Kind. | IRVIN J. GOTWALS 55 EAST MAIN ST. NORRISTOWN, PA.

Boyer Ella S., housekeeper, 509 Stanbridge
Boyer Hannah, domestic, 837 DeKalb
Boyer Harry Z., plumber, h 1219 W Airy
Boyer Herbert W., machinist, h 1219 W Airy
Boyer H. Wilson, stonemason, h 515 Astor
Boyer J. Frank, pres J Frank Boyer Plumbing and Heating Co., Norristown Brick Co., Spring City Brick Co., Hamilton Apartment Co., h 1201 W Main
BOYER J. FRANK PLUMBING AND HEATING CO., J. Frank Boyer, pres; Joseph A. Curren, treas; Elmer E. Beideman, sec, 8 Boyer Arcade
Boyer J. Frederick, filterman, h 1033 Cherry
Boyer John G., painter, h 1033 Cherry
Boyer J. Howard, laborer, h 1033 Cherry
Boyer Louis B., grocer, 418 Barbadoes, h 509 Stanbridge
Boyer Maggie, h 522 Norris
Boyer Margaret, h 61 E Penn
Boyer Sallie Mrs., h 1013 W Airy
Boyer Samuel G., painter, h 1071 Powell
Boyer Samuel S., bricklayer, h 154 W Airy
Boyer Wallace, drugs, (wholesale), h 1329 DeKalb
Boylan Mary, domestic, 806 DeKalb
Boyle Annie, wid William, h 26 W Rambo, B'port

ONLY YOSTS Sell the Botany Worsted Dress Goods direct from the mills. These are the best wearing Dress Goods made in America.

Boyle Bernard, flagman, h 114 Holstein, B'port
Boyle Charles A., laborer, h 50 W Front, B'port
Boyle Daniel F., laborer, h 514 E Main
Boyle Daniel G., ins sol, h 50 W Front, B'port
Boyle Daniel T., quarryman, h 401 E Rambo, B'port
Boyle Ellen C., grocer, 50 W Front, B'port, h do
Boyle Emily V., saleslady, h 514 E Main
Boyle Fannie, wid Daniel, h 423 Bush, B'port
Boyle Francis P., laborer, h 26 W Rambo, B'port
Boyle James, weaver, h 355 E Penn
Boyle John J., brakeman, h 26 W Rambo, B'port
Boyle Mary Mrs., varieties, 514 E Main, h do
Boyle Mattie, spooler, h 26 W Rambo, B'port
Boyle Robert E., supt, h 704 Astor
Boyle Sue, spooler, h 26 W Rambo, B'port
Boyle Thomas F., laborer, h 514 E Main
Boynes James, laborer, h 43 E Wood
Boynes Mary Mrs., h 43 E Wood
Bradford Beniah B., clk, h 202 E Oak
Bradford Elizabeth L., wid Isaiah, h 639 Chain
Bradford Emma, saleslady, 6 W Main, h 536 Astor
Bradford Ralph, helper Times, h 202 E Oak
Bradley Alice M., stengr, h 513 Green

Good Advertising ALWAYS PAYS. Directory Advertising IS THE BEST.

THE DAILY REGISTER has a LARGER CIRCULATION than any other Daily Paper in Norristown.

Norristown Trust Co. Rents Boxes in its Safe Deposit Vaults MODERATE CHARGES :: CALL AND INSPECT THEM

Bradley Alma M., stengr, 23 Boyer Arcade, h 26 W Wood
Bradley Carrie, cigarmkr, h 631 Astor
Bradley Charles, motor inspector, h 625 Corson
Bradley Daniel L., electrician, 11 W Main, h Black Horse Hotel
Bradley Elizabeth Mrs., drygoods, &c., 423 DeKalb, h do
Bradley Francis J., h 631 Astor
Bradley Frank J., lawyer, h 513 Green
Bradley George, carpet weaver, h 423 DeKalb
Bradley George E., (Bradley & Rochelle), h 423 DeKalb
Bradley John, h ft Barbadoes
Bradley Harry, eng, h 627 Corson
Bradley James, laborer Insane Asylum, h do
Bradley John, presser, h 106 E Main
Bradley John A., (John K. Thomas & Co.), h Hartranft House
Bradley John A., tinsmith, h 513 Green
Bradley Joseph A., h 513 Green
Bradley Lawrence, laborer Insane Asylum, h 762 Kohn
Bradley Mary, stengr, h 513 Green
Bradley Mary A., h 215 Barbadoes
Bradley Mary B., saleslady, 423 DeKalb, h do
Bradley Michael, laborer, h 704 Kohn

ROYAL WORCESTER CORSETS For Perfect Shapes lead the world. YOSTS only have them. A trained Corsetaire in attendance.

Bradley Sarah, cigarmkr, h 26 W Wood
Bradley Walter C., laborer, h 704 Kohn
Bradley William J., telegrapher P. & R., h 137 W Penn
Bradley & Rochelle, (G. E. Bradley and T. Rochelle), carpet weavers, Lafayette ab Water
Bradshaw Eliza L., dressmkr, 218 E Wood, h do
Bradshaw John, brakeman, h 218 E Wood
Bradshaw Julia M., housekeeper, 218 E Wood
Bradshaw Nora A., bookkpr, h 218 E Wood
Brady Charles A., clk, 124 Holstein, h 4th c Prospect av, B'port
Brady John A., plumber, h 618 DeKalb, B'port
Brady John J., bricklayer, h 4th c Prospect av, B'port
Brady John S., eng, h 4th c Prospect av, B'port
Brady Patrick, watchman, h 618 DeKalb, B'port
Brady Sarah R., housekeeper, 907 Swede
Branca Anthony, meat, 200 Walnut, h do
Branca Michael, laborer, h 544 E Main
Branca Tony, foreman, h 544 E Main
Brancho Salvatore, laborer, h 205 E Washington
Brandon Annie, grocer, 22 W Lafayette, h do
Brandon Edward A., clk, 264 E Main, h 120 E Chestnut
Brandon Harry J., machinist, h 628 Arch

POTTSTOWN DAILY NEWS Largest Tri-County Circulation.

BENJ. QUILLMAN HARDWARE CO. | Main Street, Cor. DeKalb St. Everything in HARDWARE

GLEN-GERY BRICK AND CEMENT CO. OFFICE: Colonial Trust Co. Building. WORKS: Shoemakersville, Pa.

Brandon Julia L., stengr, 70 E Main, h 22 W Lafayette
Brandon Mary, h 22 W Lafayette
Brandon Michael, laborer, h 120 E Chestnut
BRANDT HARVEY S., automobiles, bicycles, guns, &c., 149 W Main, h 834 W Marshall
Brangon Frederick, laborer, h 551 E Lafayette
Brangon Joseph, laborer, h 385 E Lafayette
Bransfield Jerrold F., dentist, 102 W Main, h do
Brant Allen C., h 117 W Elm
Brant Bertha, clk, Astor c Elm, h 117 W Elm
Brant George S., bricklayer, h 722 Swede
Brant Mattie, clk, h 117 W Elm
Brant Sarah D, wid Abraham B., h 117 W Elm
Brassington Samuel, weaver, h 367 E Main
Brauch Christopher F., shoemkr, h 563 Stanbridge
Braucher Nell C., nurse Insane Asylum, h do
Brawn George E., eng, h 19 E Rambo, B'port
Brazel Edward J., flagman, h 3 W Front, B'port
Brazel James L., conductor, h 439 Prospect av, B'port
Brazer John, laborer, h Cherry la ab Rambo, B'port
Brazer Joseph, carpenter, h 20 Lincoln av
Brazer Michael, laborer, h Cherry la ab Rambo, B'port
Brecht George K., lawyer, 506 Swede, h 539 George

YOSTS' LACES are acknowledged the choicest in town. PULLMAN'S immense importations lead all others, and only YOSTS have them.

Brecht Sarah K., wid John E., h 926 W Marshall
Breen Bridget, laundress Insane Asylum, h do
Breen John, watchman County Prison, h 324 E Oak
Breiner Frank W., mgr, Airy c Barbadoes, h 1212 Powell
Brelsford Elmer, laborer, h 350 W Main
Bremer Howard, treas Norristown M. & A. Co., h Phila
Brendlinger Clara, wid Jacob F., h 614 W Airy
BRENDLINGER I. H. CO., Matthias L. Marsh, pres; Harry N. Bickel, sec; William H. Slingluff, treas; drygoods, carpets, &c., 80 and 82 E Main and 215 DeKalb
Brendlinger Lewis J., salesman, h 1320 W Main
Brendlinger Lovina, wid Emanuel H., h 915 W Marshall
Brendlinger Maurice H., produce, h 558 Noble
Brendlinger Sarah, wid Irwin H., h 905 Swede
Brennan Edward J., laborer, h Ridge rd bel limits
Brennan Henry, attendant Insane Asylum, h do
Brennan John J., clk, h 736 Haws av
Brennan John T., laundryman, h 736 Haws av
Brennan Patrick, h 124 W 5th, B'port
Brennan Thomas, warehouseman, h 314 Holstein, B'port
Brennan Thomas F., carpenter, h 314 Holstein, B'port
Brennan William J., fireman, h 13 W 7th, B'port

EGBERT & GROFF FIRE INSURANCE 328 SWEDE STREET, NORRISTOWN

ADAM SCHEIDT BREWING CO., Bottlers of Lager Beer, Pale Ale, Special Pale Ale and Brown Stout. Norristown, Pa.

Have Your Title to Real Estate Insured by Norristown Trust Co.

Brennan William J., painter, h 1083 Powell
Brennen Bridget Mrs., h 534 Swede
Brennen Jane E., topper, h 130 W Marshall
Breslin Margaret, domestic, 619 W Main
Bresser John, laborer, h 5th c Mill, B'port
Bressler George W., conductor, h 661 Astor
Bricker Eliza S., cook, h 214 E Airy
Bricker Simon, attendant Insane Asylum
Bridegam Forrest S., plumber, h 523 Barbadoes
Bridegam John F., stable boss, h 523 Barbadoes
BRIDGEPORT NATIONAL BANK, DeKalb ab P. & R. R., B'port
Bridgeport Post Office, 201 DeKalb, B'port
Bridgeport Water Co., Montgomery Evans, pres; H. C. Crawford, sec; W. H. Slingluff, treas; Montgomery Nat. Bank bldg
Bridgeport Wire and Iron Works (Alexander K. Coats), 130 W 4th, B'port
Briggs Edward L., guns, &c., 144 W Main, h 232 do
Briggs Joseph, demonstrator, h 1322 Powell
Bright Charles A., mgr, 212 DeKalb, h 1209 Locust
Bright David S., laborer, h 753 George
Bright Elmer E., laborer, h 753 George

ALL STOUT WOMEN who know YOSTS' FAMOUS ADJUSTO CORSETS Will Buy no Other

Bright Emma J., stengr, h 810 Smith
Bright Harry W., Rev., h 825 Swede
Bright Horace, carpenter, h 1413 Willow
Bright Jonathan, patternmkr, h 810 Smith
Bright Kate, wid Thomas C., h 753 George
Bright Mary E., dressmkr, h 810 Smith
Bright Mary E. Mrs., h 824 Smith
Bright Mary R., wid Jonathan, h 810 Smith
Bright Thomas C., jr., slater, h 624 Kohn
Bright Warren G., patternmkr, h 824 Smith
Bright William H., cigarmkr, h 753 George
Briley Joseph, eng, h 514 Walnut
Briley Mary, wid Joseph, h 305 Moore
Brinker Annie M. Mrs., boarding, 226 W Main, h do
Brinker Florence K., decorator, h 226 W Main
Brinker Thomas H., h 226 W Main
Brinley Susan, seamstress, h 1024 Powell
Brinton Edward J., laborer, h 11 W 7th, B'port
Brittingham Arthur C., ironer, h 215 W Main
Brittingham John, laborer, h 500 E Elm
Broadbelt Sarah, spinner, h 130 W Airy
Broadbelt Sherman R., tinsmith, h 130 W Airy
Broadhurst John, helper, h 425 E Oak

DIRECTORY ADVERTISING PAYS TRY IT

THE ADAM SCHEIDT BREWING CO.'S 20th Century Ale, one of our new products, can be drawn like beer.

REAL ESTATE CITY PROPERTY, FACTORY SITES, FARM PROPERTY, BUSINESS OPPORTUNITIES | IRVIN J. GOTWALS 55 EAST MAIN ST. NORRISTOWN, PA.

Brobson Addison, tinsmith, h 814 W Elm
Brobson Edward, weaver, h 814 W Elm
Broietta Matteo, laborer, h 613 Sandy
Brookbank Lila L., nurse Insane Asylum, h do
Brooke Jesse T., farmer, h Ridge rd nr limits
Brooke John J., clk, 125 W Main, h 1020 do
Brooke John T., farmer, h Ridge rd nr limits
Brooke Jones H., collector, h 1444 Powell
Brooke Margaret E., wid Peter Y., h 923 W Marshall
Brooks Jesse, eng, h 224 E Marshall
Brooks Joseph, cook, 354 W Main, h do
Brooks Samuel L., laborer, h 824 George
Brophy Edmund, h 145 W Penn
Brophy Lawrence, bottler h 136 W Airy
Brophy Thomas W., laborer, h 51 W 4th, B'port
Brophy William, conductor, h 11 Beech
Brower Amelia DeB., h 611 W Elm
Brower Christian, eng, h 765 Kohn
Brower Jesse, machinist, h 553 Buttonwood
Brower Mary F., dressmkr, h 553 Buttonwood
Brower M. Florence, stengr, 85 E Main, h 611 W Elm
Brower Minnie J. Mrs., cigars, 611 W Elm, h do
Brower Nathan G., h 611 W Elm

ONLY YOSTS Sell the Botany Worsted Dress Goods direct from the mills. These are the best wearing Dress Goods made in America.

Brower Nathan P., carver Insane Asylum, h do
Brower Norris, supt, h 553 Buttonwood
Brower Rebecca, bookkpr, h 553 Buttonwood
Brower William B., foreman, h 811 Elm
Brown Alice E., domestic, 521 Swede
Brown Alice H., wid Henry R., h 903 Swede
Brown Arthur T., helper, h 533 Arch
Brown Benjamin, h 1414 Arch
Brown Benjamin, fireman Insane Asylum, h do
Brown Bertha B., housekeeper, 570 Hamilton
Brown Bridget, knitter, h 302 Grove, B'port
Brown Caroline P., wid Abner H., h 144 W Penn
Brown Charles H., grocer, 1 W Front, h do, B'port
Brown Clarence H., ins sol, h 509 George
Brown Clayton L., (Brown, Cloud & Johnson), h 1352 Powell
Brown Clement, glassblower, h 409 Treemount av
BROWN, CLOUD & JOHNSON, (Ezra H. Brown, Charles F. Cloud, Charles Johnson and Clayton L. Brown), real estate and insurance, 41 E Main
Brown David H., barber, 202 W Marshall, h 528 Astor
Brown David H., clk, 556 George, h 532 Noble

Good Advertising ALWAYS PAYS. Directory Advertising IS THE BEST.

In-THE DAILY REGISTER ADVERTISERS CAN REACH Town and Country People

We Collect Rents and Distribute Incomes | Norristown Trust Co.

Brown Ezra H., (Brown, Cloud & Johnson), tax receiver, h Sandy bel Treemount av
Brown Fairy, attendant Insane Asylum, h do
Brown Francis W., helper, h 553 Arch
Brown Frederick H., trainmaster, h 570 Hamilton
Brown Frederick S., hostler, h 802 W Lafayette
Brown George C., electrician, h 808 Green
Brown Harry J., dentist, 518 W Marshall, h Jeffersonville
Brown Harry S., plumber, h 532 Noble
Brown Hugh, blacksmith, h 302 Grove, B'port
Brown Ida Mrs., h 212 E Main
Brown James, janitor, h 750 Haws av
Brown Jennie Mrs., h 219½ W 4th, B'port
Brown Jesse, laborer, h 1706 Willow
Brown J. Hall, trainmaster, h 808 Green
Brown John W., machinist, h Hotel Penn
Brown Joseph J., carpenter, h 205 E Marshall
Brown Josephine, stripper, h 750 Haws av
Brown Kate, reeler, h 302 Grove, B'port
Brown Maggie, wid John, h 302 Grove, B'port
Brown Margaret, knitter, h 409 Treemount av
Brown Margaret K. T., attendant Insane Asylum, h do
Brown Mary A., h 1414 Arch

ROYAL WORCESTER CORSETS For Perfect Shapes lead the world. YOSTS only have them. A trained Corsetaire in attendance.

Brown Moses, baggagemaster, h 202 W 3d, B'port
Brown N. Howland, optician, h 1213 DeKalb
Brown Rachel H., h Sandy bel Treemount av
Brown Rawle H., troubleman, h 903 Swede
Brown Richard plasterer, h 533 Arch
Brown Robert G., salesman, h 135 W 2d, B'port
Brown Sarah Mrs., h 156 W Main
Brown Vernon, machinist, h 123 E Marshall
Brown Warren L., laborer, h 802 W Lafayette
Brown Winfield W., laborer, h 330 E Oak
Brownback Henry L., machinist, h 823 W Main
BROWNBACK HENRY M., lawyer, People's National Bank bldg, 41 E Main; postmaster, Main c Barbadoes, h 823 W Main
Brownback Mary E. Mrs., housekeeper, 198 E Oak
Brubeck Frank, laborer, h 403 E Rambo, B'port
Bruch James, laborer, h 411 E Rambo, B'port
Brueckman William, mgr, 209 W Main, h 933 W Marshall
Bruen John H., h 1215 DeKalb
Bruner Anna M., wid Philip, h 539 Noble
Bruner Mary, domestic, 1525 Arch
Bruner Salvatore, laborer, h 411 E Rambo, B'port
Brunner Albanus, laborer, h 1204 Green

POTTSTOWN DAILY NEWS Largest Tri-County Circulation.

BENJ. QUILLMAN HARDWARE CO. | Main Street, Cor. DeKalb St. Everything in HARDWARE

GLEN-GERY BRICK AND CEMENT CO. OFFICE: Colonial Trust Co. Building. WORKS: Shoemakersville, Pa.

Brunner Charles A., student, h 1038 Powell
Brunner Charles H., lawyer, 6½ E Airy, h 520 Swede
Brunner Claude J., clk, h 711 Haws av
Brunner Harry I., bricklayer, h 121 E Penn
Brunner Lillie, nurse Insane Asylum, h do
Brunner Mannie, h 618 DeKalb
Brunner Mary A., wid Henry U., h 520 Swede
Brunner Oscar A., painter, h 627 Cherry
Brunner Sarah A., nurse, h Chain nr Marshall
Brunner William, laborer, h 607 W Elm
Brunner William A., laborer, h 607 W Elm
Bruno Charles, laborer, h 130 W Lafayette
Brusch Frederick, h 706 DeKalb, B'port
Brusch John, laborer, h 418 E Washington
Brusch Lewis J., trucker, h ab DeKalb nr limits, B'port
Brusher John B., handle mfr, Barbadoes c Washington, h 131 Franklin av
Brusher Sarah L. Mrs., boarding, 202 E Jacoby, h do
Bruzinski Joseph, laborer Insane Asylum, h do
Bryan Agnes H., bookkpr, 134 Stanbridge, h 120 Noble
Bryan Allie E., wid James M., h 120 Noble
Bryan Eleanor A., dressmkr, h 120 Noble
Bryan George W., grocer, 512 W Marshall, h 722 Kohn

YOSTS' LACES are acknowledged the choicest in town. PULLMAN'S immense importations lead all others, and only YOSTS have them.

Bryan Laura B., stengr, 620 Corson, h 120 Noble
Bryant George, painter, 1200 Arch, h do
Bucci Nunzio, mgr, 349 E Main, h do
Buchanan Alexander S., h Marshall c Forest
Buchanan Emma S., wid Benjamin E., h 310 Haws av
Buchanan Norman, student, h Marshall c Forest
Buchanan Walter B., salesman, h 1711 DeKalb
Buchenhorst William H., clk, h 1123 Green
Bucher Mary, domestic, 1339 DeKalb
Buchert Mary, domestic Charity Hospital
Buck Ada M., wid John R., h 1010 Cherry
Buck George, fireman, h 1010 Cherry
Buck William, barber, h 1056 Willow
Buckland William S., mgr, h 1432 Powell
BUCKLEY CHAUNCEY J., sheriff, Court House, h 204 E Jacoby
Buckley Harry G., conductor, h 505 Arch
Buckley Henry F., attendant Insane Asylum, h do
Buckley John H., weaver, h 713 Walnut
Buckley Lewis D., telegrapher, h 63 W Rambo, B'port
Buckley Lewis R., electrician, h 63 W Rambo, B'port
Buckman Mary A., h Friends' Boarding Home

EGBERT & GROFF REAL ESTATE AND INSURANCE 823 SWEDE STREET, NORRISTOWN

ADAM SCHEIDT BREWING CO., Bottlers of all kinds of CARBONATED BEVERAGES, made from the PUREST SPRING WATER.

WHEN YOU MAKE A WILL, NAME THE Norristown Trust Co. AS YOUR EXECUTOR It will Draw Up Your Will Free of Charge

Buckwalter J. Darlington, v-pres Schissler College of Business, Inc., h Pottstown
Buckwalter W. Howard, clk Court House, h Royersford
Budd Clarence L., chauffeur, h Hotel Windsor
Builders' Exchange, 23 Boyer Arcade
BULT MARY L. MRS., paper dealer, 112 W Marshall, h do
Bunnell Adelene, nurse Insane Asylum, h do
Bunt Joseph, laborer, h 375 E Lafayette
Bunting Harry M., physician, 521 Swede, h do
Bunting William A., h 514 W Main
Buono Pietro, laborer, h 347 E Lafayette
Buote Martha J. Mrs., h 216 E Main
Burgents James, wheelwright, h 711 Arch
Burger Henry, farmer, h Markley c Brown
Burger John W., farmer, h Markley c Brown
Burger Richard, farmer, h Markley c Brown
Burger Samuel H., plasterer, h 1238 Markley
Burgess Lillian M., housekeeper, 301 E Marshall
Burgstresser Abram K., supt, Washington bel Ford, h 27 E Fornance
Burk W. Herbert Rev., h 535 Haws av
Burke Alexander, laborer, h 204 Holstein, B'port

ALL STOUT WOMEN who know YOSTS' FAMOUS ADJUSTO CORSETS Will Buy no Other

Burke Alexander P., stonecutter, h 219 E Oak
Burke Annie E., saleslady, 121 E Main, h do
Burke George H. P., eng, h 237 E Marshall
Burke James F., teas, 121 E Main, h do
Burke John, grocer, 601 Cherry, h do
Burke John, ironwkr, h 204 Holstein, B'port
Burke Nellie, housekeeper, 217 E 4th, B'port
Burke Patrick, watchman, h 217 E 4th, B'port
Burke Thomas J., laborer, h 111 E Washington
Burke Winnifred S., saleslady, 121 E Main, h do
Burkert Amanda V., wid John L., h 600 W Airy
Burkert Charles A., coal inspector, h W 4th bey limits, B'port
Burkert Elizabeth, wid William, h 665 Kohn
Burkert James W., electrician, h 600 W Airy
Burkert Lillian, looper, h 600 W Airy
Burkert William D., painter, h 520 Church
Burkhardt Clarence E., student, h 661 Astor
Burkhardt Mary E., wid John D., h 520 Astor
Burnett Charles R., stengr, h 112 W Fornance
Burnett Edward, clk, 112 W Marshall, h 705 George
Burnett Howard, warp dresser, h 319 E Penn
Burnett Isaac B., laborer, h 241 E Main

DIRECTORY ADVERTISING PAYS TRY IT

ADAM SCHEIDT BREWING CO., Brewers of Standard and Lotos Lager Beers, Ale, Porter and Brown Stout, Norristown

I Collect Rents, I Sell Real Estate, I Write all kinds of Insurance. IRVIN J. GOTWALS 55 EAST MAIN ST. NORRISTOWN, PA.

Burnett James H., baggagemaster, h 112 W Fornance
Burnett James H., driver, h 705 George
Burnett James H., jr., clk, 366 Moore, h 362 do
Burnett Jesse K., machinist, h 1221 Oakwood av
Burnett May M., decorator, h 705 George
Burnett Minerva M., stengr, 332 DeKalb, h 705 George
Burnett Nelson, driver, h 811 Arch
Burnett Samuel W., h 625 DeKalb
Burnett St. Clair, laborer, h 317 E Penn
Burnett St. Clair, jr., police, h 317 E Penn
Burns Bridget, wid Thomas, h 541 Arch
BURNS CATHARINE, wholesale wines and liquors, 100 E Washington, h do Bell phone 331X Keystone 138
Burns Charles D., carpenter, h 427 Grove, B'port
Burns Edward F., jr., machinist, h 38 W Rambo, B'port
Burns Edward F., laborer, h 36 W Rambo, B'port
Burns Hugh, laborer, h 512 Hamilton
Burns John, molder, h 333 E Marshall
Burns John H., foreman, h 219 W Penn
Burns John L., carpenter, h 216 E Wood
Burns Lawrence, brakeman, h 541 Corson
Burns Mary M., specker, h 541 Arch

EVERY YEAR AN INCREASE IS WHAT YOSTS' PRICES AND SQUARE DEALING have won for them for near 50 years

Burns Peter R., brakeman, h 28 W Airy
Burns Sarah, specker, h 541 Arch
Burns Thomas J., driver, h 420 E Marshall
Burns Thomas J., machinist, h 13 E Rambo, B'port
Burns William, driver, h W Front c Depot, B'port
Burns William, millhand, h 420 E Marshall
Burns William R., fireman, h 28 W Airy
Burrows Samuel J., mgr, 317 W Main, h 706 Stanbridge
Burton William, painter, Walnut c Moore
Busch Agnes H., stengr Norristown Trust Co., h Conshohocken
Bush Carrie, dressmkr, h 631 W Main
Bush Catharine Mrs., h 313 W 4th, B'port
Bush Elizabeth, wid James, h Aged Women's Home
Bush Harvey E., carpenter, h 313 W 4th, B'port
Bush Jane, charwoman, h 330 E Oak
Bush Margaret, winder, h 330 E Airy
Bush Pasquale, laborer, h 443 Ford, B'port
Bushnell Tony, laborer, h 393 E Lafayette
Bussa Harry K., photographer, 317 DeKalb, h 607 Swede
Bustard Robert J., laborer, h 501 Moore
Butler Alice L., domestic, 621 Swede
Butler Annie F., buncher, h 742 Haws av

Good Advertising ALWAYS PAYS. Directory Advertising IS THE BEST.

THE REGISTER is the Only Democratic Daily Paper in the County

2 Per Cent. Interest ALLOWED ON ACTIVE ACCOUNTS IN THE Norristown Trust Co.

Butler Anthony, laborer, h 1700 DeKalb
Butler Catharine F., cigarmkr, h 742 Haws av
Butler Charles G., porter, 2 E Main, h 49 E Wood
Butler Harry A., (Lowndes & Butler), h Ardmore
Butler Ida E. Mrs., h 639 Corson
Butler James R., laborer, h 419 Bush, B'port
Butler John G., laborer, h 211 E Basin
Butler Joseph T., laborer, h 721 Cherry
Butler Katie, stockingmkr, h 600 W Airy
Butler May T., housekeeper, 742 Haws av
Butler Peter J., ins agt, h 742 Haws av
Butler Rachel, domestic, 9 E Elm
Butler Ralph L., ins sol, h 107 Pearl
Butler Samuel, paver, h 1230 Markley
Butler Sarah G., roller, h 742 Haws av
Butler Thomas, butler, 718 DeKalb
Butler Thomas, laborer, h 219 Holstein, B'port
Butler Uriah S., laborer, h 1423 Willow
Butler Walter, laborer, h 231 E Basin
Butler William, h 502 Norris
Butler William H., h 1423 Willow
Butler William H., laborer, h 231 E Basin
Butler William L., laborer, h 219 Holstein, B'port

YOSTS' COLLECTION OF CARPETS AND RUGS Has no equal in style and cheapness in Norristown and no superiors anywhere

Butz Abram, plasterer, h 145 W Elm
Butz Alice, milliner, h 145 W Elm
Butz George, painter, h 145 W Elm
Butz Samuel L., jr., motorman, h 206 Forest
Butz Walter D., salesman, h 650 Stanbridge
Butz Walter D., jr., civil eng, h 650 Stanbridge
Buyers Edgar S., physician, 612 DeKalb, h 614 do
Buzzard Ella, stengr Norristown Trust Co., h Conshohocken
Byer Philip, driver, h 756 Chain
Byerley Albert B., hostler, h 817 Jackson
Byerly Edna, nurse Charity Hospital, h do
Byerly Henry S., hostler, h 700 Swede
BYRNE JAMES J., Norris City Hotel, 235 E Main, h do
Byrne Kate E., housekeeper, 235 E Main
Byrne Miles, contractor, 235 E Main, h do
Byrne Miles M., patternmkr, h 256 E Penn
Byrne Thomas F., bartender, 235 E Main, h 256 E Penn
Byrne William H., hostler, h 235 E Main
Byrnes Annie E., knitter, h 324 Grove, B'port
Byrnes Joseph P., weaver, h 620 E Marshall
Byrnes Katherine, saleslady, 44 E Main, h 620 E Marshall
Byrnes Peter, ironwkr, h 324 Grove, B'port

POTTSTOWN DAILY NEWS Largest Tri-County Circulation.

BENJ. QUILLMAN HARDWARE CO. | Main Street, Cor. DeKalb St. Everything in HARDWARE

GLEN-GERY BRICK AND CEMENT CO. OFFICE: Colonial Trust Co. Building. WORKS: Shoemakersville, Pa.

C

Cabeen Henry, h 822 Swede
Cagliola Frank, laborer, h 518 E Washington
Cahill Anna G., milliner, 517 W Marshall, h 530 Kohn
Cahill Annie, topper, h 219 E 4th, B'port
Cahill Annie E., wid Owen, h 530 Kohn
Cahill Hannah, looper, h 219 E 4th, B'port
Cahill James, laborer, h 219 E 4th, B'port
Cahill James, jr., motorman, h 756 Kohn
Cahill John, bar clk, 118 Swede, h do
Cahill John A., hotel, 444 E Main, h do
Cahill Owen, laborer, h 1035 Willow
Cahill Owen A., clk, h 530 Kohn
Cahill Theresa, housekeeper, 1035 Willow
Cahill Thomas J., laborer Insane Asylum, h 219 E 4th, B'port
Cain Charles S., foreman, h 1008 Cherry
Cain James H., motorman, h 1222 Oakwood av
Cain M. Ida Mrs., winder, h 512 Norris
Cake John, piano tuner, h 534 Swede
Caldwell Edward S., driver, h 1022 Green
Caldwell Oliver W., laborer, h 1022 Green

YOSTS' ONE-PRICE, The lowest, and marked in plain figures, makes shopping easy and PLEASES ALL

CALHOUN ALEXANDER K., civil engineer and justice of the peace, 216 E Main, h 606 DeKalb
Calhoun Charles, cigarmkr, h 429 E Airy
Calhoun Margaret, domestic, 522 Haws av
Calhoun Ralph L., foreman, h 606 DeKalb
Calhoun William S., machinist, h 527 E Lafayette
Call Francis, laborer, h 35 E Rambo, B'port
Call Nicholas, laborer Insane Asylum, h do
Callaghan Patrick J., clk, 78 E Main, h 1112 Willow
Callahan Henry, h 311 Moore
Callahan Madalene M., student, h 225 E Marshall
Callahan Mary B., shirtmkr, h 225 E Marshall
Callahan Susan, domestic, 1213 DeKalb
Callen John, watchman, h 250 E Penn
Callen Mary J., saleslady, 82 E Main, h 250 E Penn
Calomia Ignazio, laborer, h 432 Moore
Cameron Catharine, weaver, h 22 W Rambo, B'port
Cameron Chrissie A., shirtmkr, h 4 W 6th, B'port
Cameron David, weaver, h 611 Walnut
Cameron David L., weaver, h 611 Walnut
Cameron Dennis J., spinner, h 128 W 5th, B'port
Cameron Edward J., salesman, h 127 W Elm
Cameron Ella, wid William, h 131 W 6th, B'port

EGBERT & GROFF PLATE GLASS INSURANCE 323 SWEDE STREET, NORRISTOWN

LOTOS EXPORT | FINEST PALE BEER BREWED.

Allows Interest on Deposits 3 PER CENT. ON SAVING FUND 2 PER CENT. ON ACTIVE ACCOUNTS | Norristown Trust Co.

Cameron James A., laborer, h 128 W 5th, B'port
Cameron James S., clk, h 345 Grove, B'port
Cameron James S., eng, h 345 Grove, B'port
Cameron John, helper, h 504 Norris
Cameron John F., laborer, h 22 W Rambo, B'port
Cameron Joseph, shoemkr, h 611 Walnut
Cameron Joseph, jr., finisher, h 611 Walnut
Cameron Richard, laborer, h 347 Grove, B'port
Cameron Richard, jr., laborer, h Cherry la, B'port
Cameron Walter W., bricklayer, h 611 Walnut
Cameron William A., weaver, h 131 W 6th, B'port
Camm Emma E., h 821 DeKalb
Campbell Andrew, laborer, h 710 Arch
Campbell Araminta, wid Eli, h 505 Barbadoes
Campbell Carrie L., shirtmkr, h 505 Barbadoes
Campbell Catharine, domestic, Oak c High
Campbell Charles, brakeman, h 502 E Elm
Campbell Della M., shirtmkr, h 505 Barbadoes
Campbell Harry B., car inspector, h 44 E 4th, B'port
Campbell Idella Mrs., dressmkr, h 700 W Elm
Campbell Jacob, tailor, h 344 E Oak
Campbell James, laborer Insane Asylum, h 760 George
Campbell James D., laborer, h 809 Walnut

MONEY BAK IF WHATEVER YOU BUY OF YOST & CO. IS NOT AS THEY TELL YOU

Campbell John, gardener, h High c Elm
Campbell Joshua, laborer, h 803 Walnut
Campbell Leona, saleslady, 62 E Main, h 324 DeKalb, B'port
Campbell Lizzie B., reeler, h 228 Prospect av, B'port
Campbell Margaret I., ironer, h 711 Kohn
Campbell Mary, h Friends' Boarding Home
Campbell Mary, domestic, 1408 Powell
Campbell Mary, wid Patrick, h 228 Prospect av, B'port
Campbell Mary A., ironer, h 711 Kohn
Campbell Mary A., nurse Insane Asylum, h do
Campbell Mary E., wid Thomas, h 1221 Swede
Campbell Norman, clk, h 344 E Oak
Campbell Rena, domestic, Oak c High
Campbell R. Sidney, laborer, h 143 W Penn
Campbell Sarah, domestic, DeKalb c 8th, B'port
Campbell Willard S., teacher, h 722 Sandy
Campbell William J., carpenter, h 1219 Swede
Campbell William J., warehouseman, h 1039 Powell
Campion Della C., wid James H., h 24 W Lafayette
Campion John, laborer, h 1232 Markley
Campion Mary, h 355 E Main
Campion Michael F., roof painter, h 123 W Lafayette

DIRECTORY ADVERTISING PAYS TRY IT

The Choicest Materials only used in the production of The Standard Lotos Export

Campion Patrick, mason, h 709 Walnut
Campion William, laborer, h 709 Walnut
Campman Russell R., decorator, h 502 Swede
Canady Frank W., attendant Insane Asylum, h do
Canculi Nicola, laborer, h 38 Mogeetown
Cane John D., carpenter, h 417 DeKalb
Cane Mary E. Mrs., boarding, 417 DeKalb, h do
Canfield Arthur E., shoemkr, 617 W Marshall, h 555 Noble
Canfield Mary, spinner, h 128 E Chestnut
Canfield Sarah A. Mrs., confectioner, 555 Noble, h do
Cannon Bernard, brazier, h 412 Ford, B'port
Cannon Elizabeth, examiner, h 308 Grove, B'port
Cannon Elizabeth C., bookkpr, DeKalb bel Washington, h 223 E Oak
Cannon Hugh, lime burner, h 412 Ford, B'port
Cannon James J., laborer, h 412 Ford, B'port
Cannon Rose A., dressmkr, h 308 Grove, B'port
Cantill Charles, pool, 249 E Main, h do
Cantill Nellie, wid John, h 249 E Main
Capaldo Michael, laborer, h 24 W Front, B'port
Capparelli Augustine, laborer, h 235 W Lafayette
Capparelli Frank, laborer, h 377 E Lafayette
Capparelli Jennie, housekeeper, 383 E Lafayette

WIRELESS UMBRELLAS Safest Rain Protectors known. No breakings, no mending, always ready, all styles; only at YOSTS'

Capparelli Joseph, laborer, h 383 E Lafayette
Capron Ethelyn B., notions, 38 E Oak, h do
Capron John H., machinist, h 38 E Oak
Caracappa Accursio, laborer, h New Hope av nr Oak
Caracappa John, laborer, h 609 Sandy
Caracaus Charles, laborer, h 637 Moore
Carberry Kate, domestic, 514 Swede
Carberry Katherine, nurse Insane Asylum, h do
Cardwell George, foreman, h 1017 W Airy
Care Ella M. Mrs., h 826 W Marshall
Care James R., physician, 830 W Main, h do
Carey Alice, teacher, h 816 Green
Carey Frank J., conductor, h 117 Pearl
Carey Julia M., shirtmkr, h 924 W Washington
Carey Margaret Mrs., h 537 Barbadoes
Carey Moses S., brakeman, h 911 W Washington
Carey Sarah B., sorter, h 911 W Washington
Carey Veronica B., sorter, h 911 Washington
Carfagno Charles, laborer, h 398 E Washington
Carfagno Raffaelo, laborer, h 367 E Lafayette
Carfagno Russell, laborer, h 367 E Lafayette
Carhart DeWitt, gatekpr Insane Asylum, h 317 Swede
Carlin Charles A., laborer, h 120 E Chestnut

BONDS Surety Bonds are most satisfactory. You are under no obligations. See me for prices. | IRVIN J. GOTWALS 55 EAST MAIN ST. NORRISTOWN, PA.

Good Advertising ALWAYS PAYS. Directory Advertising IS THE BEST.

THE DAILY REGISTER gives the NEWS of the WHOLE COUNTY

Norristown Trust Co. CAPITAL, $300,000 | Assets Under its Control, | HAS MORE MONEY ON DEPOSIT THAN SURPLUS, $300,000 | Over - - $4,500,000 | ANY INSTITUTION in Montgomery Co.

Carlin Hannah Mrs., h 539 Norris
Carlin Harry J., laborer, h 924 W Washington
Carlin Helen M., starcher, h 924 W Washington
Carlin James F., car inspector, h 720 Kohn
Carlin Joseph A., clk, h 720 Kohn
Carlin Mary, cigarmkr, h 539 Norris
Carlin Mary, knitter, h 120 E Chestnut
Carlin Patrick, brakeman, h 924 W Washington
Carlinch Rose, wid Antonio, h 317 E Lafayette
Carlisle John, laborer, h 355 E Chestnut
Carlisle Thomas, machinist, h 507 Astor
Carlisle Walter J., laborer Insane Asylum
Carmanic Joseph, laborer, h 218 E Washington
Carmichael Andrew, cleaner, h 520 Bush, B'port
Carn George, coachman, 640 W Main
Carn Lydia, wid David, h 603 Elm
Carnathan David, watchman, 82 E Main, h 752 Kohn
Carnathan William H., milk, h 727 Astor
Carnavole Emily, housekeeper, 207 Franklin
Carnavole Marie, wid Michael, h 207 Franklin
Carnavole Natalie, barber, 504 E Main, h do
Carney Annie, laundress Insane Asylum, h do
Carney Annie M., domestic, 407 E Main

YOSTS' ART ROOM The MECCA to which all devotees to dainty knitting and embroidery come for the right materials and instruction

Carney B. Sherman, carpenter, h 123 Chain
CARNEY HARRY C., cigars and pool, 59 E Main, h 639 Astor
Carney Isabella, wid George, h 123 Chain
Carney Mary C., wid David, h 108 Chain
Carolus James B., dry goods, 422 W Airy, h 603 Cherry
Carpia Joseph, shoemkr, 205 Mill, h 13 W Lafayette
Carr Ann A., weaver, h 343 E Airy
Carr Ann E., wid Thomas, h 343 E Airy
Carr Arthur L., conductor, h 18 W Front, B'port
Carr Bros., (H. C. & C. H.), laundry, 220 Barbadoes
Carr Catharine, h 714 DeKalb
Carr Catharine, attendant Insane Asylum, h do
Carr Charles H., (Carr Bros.), h 314 W Fornance
CARR FRANCIS L. REV., rector St. Patrick's Church, h 714 DeKalb
Carr George, carpenter, h 403 Treemount av
Carr Harry C., (Carr Bros.), h 314 W Fornance
Carr James, sexton, h 714 DeKalb
Carr James J., mgr fire ins dept, 400 DeKalb, h 1108 W Airy
Carr John, laborer, h 537 E Main
Carr John V., flagman, h 543 Bush, B'port

POTTSTOWN DAILY NEWS Largest Tri-County Circulation.

BENJ. QUILLMAN HARDWARE CO. | Main Street, Cor. DeKalb St. Everything in HARDWARE

GLEN-GERY BRICK AND CEMENT CO. OFFICE: Colonial Trust Co. Building. WORKS: Shoemakersville, Pa.

Carr Mabel A., clk, h 314 W Fornance
Carr Margaret, wid James, h 714 DeKalb
Carr Theresa, cigarmkr, h 343 E Airy
Carr Walter E., eng, h 314 W Fornance
Carr Winnie, wid James F., h 516 Bush, B'port
Carrigan Bernard, laborer, h 143 W Lafayette
Carrigan James, laborer, h 143 W Lafayette
Carrigan James F., laborer, h 143 W Lafayette
Carrigan John J., police, h 118 E Chestnut
Carrigan Kate, stockingmkr, h 143 W Lafayette
Carrigan Margaret, domestic, 1201 DeKalb
Carrigan Michael I., laborer, h 143 W Lafayette
Carriotti Jesse, laborer, h 391 E Lafayette
Carroll Annie, domestic, 640 W Main
Carroll Bridget, domestic, 900 DeKalb
Carroll Catharine E., wid William, h 27 E Washington
Carroll Harry D., gardener, h 117 E Washington
Carroll Jane Mrs., h 117 E Washington
Carroll John T., barber, 239 E Main, h 112 E Washington
Carroll Minnie, domestic, 1206 DeKalb
Carroll William J., undertaker, h 744 E Main
Carson Isaac M., conductor, h 208 DeKalb, B'port
Carson James M., h 422 W Airy

500 TROLLEY CARS Stop at YOSTS' CORNER daily for passengers and exchange with all communicating lines.

Carson William, laborer, h 921 W Lafayette
Carson William, jr., motorman, h 921 W Lafayette
Carson William H., laborer Insane Asylum, h do
Cartanjaro James, laborer, h 637 E Airy
Carter Abbie F., burler, h 130 W Airy
Carter Allen L., driver, h 407 W Marshall
Carter Barclay, student, h 21 W Fornance
Carter Buel, lineman, h 542 Kohn
Carter Charles H., dyer, h 510 W Airy
Carter Elwood N., painter, h 130 W Airy
Carter Elwood P., laborer, h 130 W Airy
Carter Franklin L., painter, h 334 E Marshall
Carter Frederick, supt, h 21 W Fornance
Carter Frederick, weaver, h 345 E Marshall
Carter Samuel L., painter, h 334 E Marshall
Carter William, laborer, h 130 W Airy
Carter William L., storekpr Insane Asylum, h do
Carton Lizzie, domestic, 439 E Marshall
Cartwright George H., conductor, h 223 E Airy
Carvalho I. N. & Co., (Isaac N. Carvalho and Sidney Labe), cigar mfrs, 506 W Marshall
Carvalho Isaac N., (I. N. Carvalho & Co.), h 27 W Chestnut

EGBERT & GROFF TORNADO INSURANCE 323 SWEDE STREET, NORRISTOWN

THE DAILY REGISTER gives the NEWS of the WHOLE COUNTY

Norristown Trust Co. | CAPITAL, $300,000 | SURPLUS, $300,000 | Assets Under its Control, Over - - $4,500,000 | HAS MORE MONEY ON DEPOSIT THAN ANY INSTITUTION in Montgomery Co.

Carlin Hannah Mrs., h 539 Norris
Carlin Harry J., laborer, h 924 W Washington
Carlin Helen M., starcher, h 924 W Washington
Carlin James F., car inspector, h 720 Kohn
Carlin Joseph A., clk, h 720 Kohn
Carlin Mary, cigarmkr, h 539 Norris
Carlin Mary, knitter, h 120 E Chestnut
Carlin Patrick, brakeman, h 924 W Washington
Carlinch Rose, wid Antonio, h 317 E Lafayette
Carlisle John, laborer, h 355 E Chestnut
Carlisle Thomas, machinist, h 507 Astor
Carlisle Walter J., laborer Insane Asylum
Carmanic Joseph, laborer, h 218 E Washington
Carmichael Andrew, cleaner, h 520 Bush, B'port
Carn George, coachman, 640 W Main
Carn Lydia, wid David, h 603 Elm
Carnathan David, watchman, 82 E Main, h 752 Kohn
Carnathan William H., milk, h 727 Astor
Carnavole Emily, housekeeper, 207 Franklin
Carnavole Marie, wid Michael, h 207 Franklin
Carnavole Natalie, barber, 504 E Main, h do
Carney Annie, laundress Insane Asylum, h do
Carney Annie M., domestic, 407 E Main

YOSTS' ART ROOM The MECCA to which all devotees to dainty knitting and embroidery come for the right materials and instruction

Carney B. Sherman, carpenter, h 123 Chain
CARNEY HARRY C., cigars and pool, 59 E Main, h 639 Astor
Carney Isabella, wid George, h 123 Chain
Carney Mary C., wid David, h 108 Chain
Carolus James B., dry goods, 422 W Airy, h 603 Cherry
Carpia Joseph, shoemkr, 205 Mill, h 13 W Lafayette
Carr Ann A., weaver, h 343 E Airy
Carr Ann E., wid Thomas, h 343 E Airy
Carr Arthur L., conductor, h 18 W Front, B'port
Carr Bros., (H. C. & C. H.), laundry, 220 Barbadoes
Carr Catharine, h 714 DeKalb
Carr Catharine, attendant Insane Asylum, h do
Carr Charles H., (Carr Bros.), h 314 W Fornance
CARR FRANCIS L. REV., rector St. Patrick's Church, h 714 DeKalb
Carr George, carpenter, h 403 Treemount av
Carr Harry C., (Carr Bros.), h 314 W Fornance
Carr James, sexton, h 714 DeKalb
Carr James J., mgr fire ins dept, 400 DeKalb, h 1108 W Airy
Carr John, laborer, h 537 E Main
Carr John V., flagman, h 543 Bush, B'port

POTTSTOWN DAILY NEWS Largest Tri-County Circulation.

BENJ. QUILLMAN HARDWARE CO. | Main Street, Cor. DeKalb St. Everything in HARDWARE

GLEN-GERY BRICK AND CEMENT CO. OFFICE: Colonial Trust Co. Building. WORKS: Shoemakersville, Pa.

Carr Mabel A., clk, h 314 W Fornance
Carr Margaret, wid James, h 714 DeKalb
Carr Theresa, cigarmkr, h 343 E Airy
Carr Walter E., eng, h 314 W Fornance
Carr Winnie, wid James F., h 516 Bush, B'port
Carrigan Bernard, laborer, h 143 W Lafayette
Carrigan James, laborer, h 143 W Lafayette
Carrigan James F., laborer, h 143 W Lafayette
Carrigan John J., police, h 118 E Chestnut
Carrigan Kate, stockingmkr, h 143 W Lafayette
Carrigan Margaret, domestic, 1201 DeKalb
Carrigan Michael I., laborer, h 143 W Lafayette
Carriotti Jesse, laborer, h 391 E Lafayette
Carroll Annie, domestic, 640 W Main
Carroll Bridget, domestic, 900 DeKalb
Carroll Catharine E., wid William, h 27 E Washington
Carroll Harry D., gardener, h 117 E Washington
Carroll Jane Mrs., h 117 E Washington
Carroll John T., barber, 239 E Main, h 112 E Washington
Carroll Minnie, domestic, 1206 DeKalb
Carroll William J., undertaker, h 744 E Main
Carson Isaac M., conductor, h 208 DeKalb, B'port
Carson James M., h 422 W Airy

500 TROLLEY CARS Stop at YOSTS' CORNER daily for passengers and exchange with all communicating lines.

Carson William, laborer, h 921 W Lafayette
Carson William, jr., motorman, h 921 W Lafayette
Carson William H., laborer Insane Asylum, h do
Cartanjaro James, laborer, h 637 E Airy
Carter Abbie F., burler, h 130 W Airy
Carter Allen L., driver, h 407 W Marshall
Carter Barclay, student, h 21 W Fornance
Carter Buel, lineman, h 542 Kohn
Carter Charles H., dyer, h 510 W Airy
Carter Elwood N., painter, h 130 W Airy
Carter Elwood P., laborer, h 130 W Airy
Carter Franklin L., painter, h 334 E Marshall
Carter Frederick, supt, h 21 W Fornance
Carter Frederick, weaver, h 345 E Marshall
Carter Samuel L., painter, h 334 E Marshall
Carter William, laborer, h 130 W Airy
Carter William L., storekpr Insane Asylum, h do
Carton Lizzie, domestic, 439 E Marshall
Cartwright George H., conductor, h 223 E Airy
Carvalho I. N. & Co., (Isaac N. Carvalho and Sidney Labe), cigar mfrs, 506 W Marshall
Carvalho Isaac N., (I. N. Carvalho & Co.), h 27 W Chestnut

EGBERT & GROFF TORNADO INSURANCE 323 SWEDE STREET, NORRISTOWN

PURE BEER is like the Pure Food you eat. | THE ADAM SCHEIDT BREWING CO.'S STANDARD (Dark), Made of Hops and Malt only, can take the place of any brewed.

REMEMBER THAT THE Norristown Trust Co. ACTS AS EXECUTOR, ADMINISTRATOR TRUSTEE, GUARDIAN, AGENT, ETC.

Carver Clarence J., teacher, h 1057 Swede
Carver Edwin J., carpenter, h 739 Haws av
Carver Elmer H., knitter, h 542 Swede
Carver Lavina H. Mrs., boarding, 542 Swede, h do
Carver Mary, wid James H., h 702 George
Cascaden Robert L., h 321 E Marshall
Case Sallie M., domestic Insane Asylum, h do
Casey Anna, wid Harry, h 714 Kohn
Casey Catharine, wid William, h 69 E Lafayette
Casey Edward, nurse Insane Asylum, h do
Casey Elsie, dressmkr, h 716 E Marshall
Casey Mary J., knitter, h 69 E Lafayette
Casey Nora M., captain Insane Asylum, h do
Casey Rose R., wid Andrew, h 1201 W Main
Casey William, jr., decorator, 102 E Main, h Plymouth Meeting
Casey William A. S., dentist, Main c DeKalb, h 1201 W Main
Casey Wilson, laborer, h 714 Kohn
Cashore William J., signalman, h 221 E 4th, B'port
Casperi Antonio, driver, h 387 E Lafayette
Cassel Abram, driver, h 274 E Main
Cassel Anna M., wid Daniel U., h 541 Swede

LINOLEUMS, MATTINGS Wild's world-famed Linoleums and latest Mattings direct from the makers, only at YOSTS

Cassel Anna R., wid David, h 129 W Penn
Cassel Clarissa, cigar roller, h 710 W Marshall
Cassel Clifford D., jeweler, 42 E Main, h 30 E Airy
Cassel Earl L., (Eli Cassel & Son), h 46 E Elm
Cassel Eli, (Eli Cassel & Son), h 30 E Airy
Cassel Eli & Son, (Earl L.), blacksmiths, 51 E Penn
Cassel Elias H., janitor Western market, h 630 Kohn
Cassel Eliza A., wid Isaac U., h 700 Swede
Cassel Elizabeth, shirtmkr, h 651 Astor
Cassel Elizabeth H., wid Jesse S., h 114 W 2d, B'port
Cassel Emma C., shirtmkr, h 327 W Marshall
Cassel Frank B., molder, h 737 George
Cassel Hannah M., asst treas, 1 W Main, h 546 George
Cassel Harriet J., clk, h 114 W 2d, B'port
Cassel Harry, h 346 W Penn
Cassel Harry R., clk, h 719 Chain
Cassel Ida P., packer, h 348 E Marshall
Cassel Isaiah, craneman, h 7 E Basin
Cassel Isaiah C., sexton, h 1003 Cherry
Cassel Jacob K., meat, Western market, h 1220 Linwood av
Cassel J. Cleve, painter, 44 E Airy, h 541 Swede
Cassel J. Milton, carriage painter, h 144 W Penn

DIRECTORY ADVERTISING PAYS TRY IT

LOTOS EXPORT | FINEST PALE BEER BREWED.

INSURANCE Fire, Liability, Boiler, Life, Accident, Health. Every Kind. | IRVIN J. GOTWALS 55 EAST MAIN ST. NORRISTOWN, PA.

Cassel J. Norman, contractor, 626 W Airy, h 1220 Linwood av
CASSEL JOHN B., livery, 127 W Penn, h 129 do
Cassel John H., laborer, h 1072 Willow
Cassel John U., painter, h 653 Chain
Cassel Joseph, restaurant, 620 W Marshall, h 710 do
Cassel Justus K., butcher, h 619 W Marshall
Cassel Louis B., painter, 356 W Main, h 236 do
Cassel Mahlon, miller, h 622 Green
Cassel Margaret, wid Jonas U., h 125 W Penn
Cassel Maria, nurse, h 700 Swede
Cassel Mary F., dressmkr, h 647 Kohn
Cassel Minnie G., milliner, h 619 W Marshall
Cassel Myrtle B., buncher, h 653 Chain
Cassel Nevin W., machinist, h 711 George
Cassel Robert B., ice creammkr, h 1037 Green
Cassel Sarah, wid Cornelius, h 546 George
Cassel Walter L., salesman, h 325 W Marshall
Cassel Warren, packer, h 700 Swede
Cassel Wilhelmina F., shirtmkr, h 647 Kohn
Cassel William K., produce, Farmers' market, h 203 Franklin av
Cassel William L., clk, h 408 Ford, B'port

ONLY YOSTS Sell the Botany Worsted Dress Goods direct from the mills. These are the best wearing Dress Goods made in America.

Casselberry Elizabeth Mrs., confectioner, 118 W 3d, h 122 W Front, B'port
Casselberry William T., mgr, 122 W Front, h do, B'port
Casselberry William T., jr., meat, 122 W Front, h 120 do, B'port
Casselberry W. Oscar, farmer, h 519 Buttonwood
Cassidy Ella, wid James, h 901 DeKalb
Cassidy Martin J., eng, 701 DeKalb, B'port
Cassidy Mary J., carder, h 352½ E Airy
Cassidy William, assessor, h 361 E Airy
Cassino Leo, driver, h 356 E Main
Castner Elizabeth, h 823 Swede
Catagnius Philip, laborer, h 627 Sandy
CATANESE THOMAS, florist, 321 DeKalb, h Treemount av nr Basin
Catanese William, mgr, 321 DeKalb, h Treemount av ab Basin
Catanjaro James, laborer, h 634 Moore
Catanjaro Michael, laborer, h 634 Moore
Catanjaro Vincenzo, laborer, h 636 Moore
Catanzaro Charles, barber, 270 E Main, h 433 Sandy
Catanzaro Michael, laborer, h Main nr Gay
Cauffman Laura M., h 124 W Marshall

Good Advertising ALWAYS PAYS. Directory Advertising IS THE BEST.

THE DAILY REGISTER has a LARGER CIRCULATION than any other Daily Paper in Norristown.

Norristown Trust Co. Rents Boxes in its Safe Deposit Vaults MODERATE CHARGES :: CALL AND INSPECT THEM

Cauffman Mary E., teacher, h 124 W Marshall
Cavella Luigi, laborer, h 42 Mogeetown
Cawthra Frederick, wool sorter, h 1426 Locust
Cawthra Maurice, wool sorter, h 1426 Locust
Central Hotel and Cafe, W. F. A. Titus, propr, 200 E Main
CHAIN B. PERCY, lawyer and notary, 509 Swede, h 830 Arch
Chaletta Joseph, laborer, h 215 W Lafayette
Chalk Harry M., clk, 66 E Main, h 525 Astor
Chambers Alice H., saleslady, 82 E Main, h 746 Chain
Chambers Anna W., teacher, h 746 Chain
Chambers Barkley P., carpenter, h 813 Smith
Chambers Walter B., clk, 600 W Marshall, h 746 Chain
Chambers William E., conductor, h 746 Chain
Chandler Harry R., farmer Insane Asylum, h do
Chantry Nana, cigarmkr, h 544 Chain
Chantry Walter, laborer, h 544 Chain
CHARITY HOSPITAL OF MONTGOMERY CO., Basin c Powell
Charles Alice, nurse, h 646 George
Charles Bertha M., saleslady, h 510 Church
Charles Bessie V., stengr, h 223 E Marshall
Charles Daniel H., tipstaff Court House, h 646 George

ROYAL WORCESTER CORSETS For Perfect Shapes lead the world. YOSTS only have them. A trained Corsetaire in attendance.

Charles David, fireman, h 723 Walnut
Charles Edward, eng, h 814 George
Charles Enos S., beamer, h 223 E Marshall
Charles E. Stanley, laborer, h 223 E Marshall
Charles Frank, h Buttonwood ab W Marshall
Charles Hannah, h 222 Chain
CHARLES HENRY F., carpenter, 510 Church, h do
Charles Hilda F., h 510 Church
Charles Hiram B., painter h 307 Moore
Charles Lila, opr, h 646 George
Charles William A., plasterer, h 816 Walnut
Charlie Jones, laundry, 108 W Front, h do, B'port
Charlie Louis, laundry, 113 E Marshall, h do
Charlton James W., attendant Insane Asylum, h do
Chase George H., laborer, h 811 Walnut
Chase Irwin, laborer, h 325 E Basin
Chase Joseph H., window cleaner, h 811 Walnut
Chatlin Samuel, notions, 254 E Main, h do
Chesbrough Herbert E., machinist, h 810 George
Chesbrough Howard, grocer, 1211 Powell, h do
Chesnut Sarah L., h 713 Chain
Chestnut Hill & Norristown Passenger Railway Co., Main c Montgomery av

POTTSTOWN DAILY NEWS Largest Tri-County Circulation.

BENJ. QUILLMAN HARDWARE CO. | Main Street, Cor. DeKalb St. Everything in HARDWARE

GLEN-GERY BRICK AND CEMENT CO. OFFICE: Colonial Trust Co. Building. WORKS: Shoemakersville, Pa.

Chew William, laborer, h 500 Norris
Chicaroni Marianna Mrs., grocer, 315 E Lafayette, h do
Chicaroni Tony, laborer, h 315 E Lafayette
Chickerena Antonio, laborer, h 329 E Lafayette
Chickerena Sebato, fruit, Main c Mill, h 325 E Lafayette
Childs Elizabeth H., bookkpr Penn c Arch, h 15 E Fornance
Childs George F., clk, h 15 E Fornance
CHILDS LOUIS M., lawyer, 506 Swede, h 1110 DeKalb
Childs Lydia, wid Jacob, h 1040 DeKalb
Childs Mary B., housekeeper, 15 E Fornance
Childs Sarah S., teacher, h 15 E Fornance
Childs Walter F., clk, h 1040 DeKalb
Christ Emma domestic, 213 Franklin av
Christ James M., eng, h 120 W 5th, B'port
Christiancy Mary, first asst physician Insane Asylum, h do
Christie Ella, weaver, h 514 Bush, B'port
Christie Jane, dressmkr, h 514 Bush, B'port
Christman Augustus A., machinist, h 1064 Willow
Christman Charles I., salesman, h 822 W Marshall
Christman C. Warren, electrician, h 645 Chain
Christman Henry W., druggist, h 617 W Main
Christman Mabel M., stengr, h 822 W Marshall

YOSTS' LACES are acknowledged the choicest in town. PULLMAN'S immense importations lead all others, and only YOSTS have them.

Christman Mary, wid August, h 510 W Lafayette
Christman Minard L., architect, h Veranda House
CHRISTMAN MONTGOMERY, county commissioner, court house, h Limerick
Christman Rebecca T., finisher, h 1064 Willow
Christman Wilson H., carpenter, h 1064 Willow
Christman Winfield S., plumber, h 510 W Lafayette
Christophelos George, restaurant, 126 E Main, h do
Chung Leung, laundry, 524 DeKalb, h do
Chuvaltas George, cook Insane Asylum, h do
Ciaccia Antonino, laborer, h 637 Sandy
Ciaccio Banney, shoemkr, 413 W Marshall, h 637 Sandy
Cianciulla Nicola, laborer, h 38 Mogeetown
Cicala Accursio, laborer, h 611 Sandy
Ciccarino Louis, barber, h 270 E Main
Cicilia Petro, laborer, h 20 W Lafayette
Cifelli Alexander A., shoemkr, 418 Cherry, h do
Cifelli Susan Mrs., candies, 418 Cherry, h do
Ciociola Felice, laborer, h 30 Mogeetown
Cione Romeo, fruit, 603 DeKalb, h 223 W Main
Cione Tony, laborer, h 3 Mogeetown
Cionola Filia, laborer, h 30 Mogeetown
Cipolini Fillippo, laborer, h 111 W Penn

EGBERT & GROFF FIRE INSURANCE 328 SWEDE STREET, NORRISTOWN

ADAM SCHEIDT BREWING CO., Bottlers of Lager Beer, Pale Ale, Special Pale Ale and Brown Stout. Norristown, Pa.

Have Your Title to Real Estate Insured by Norristown Trust Co.

Citizens' Passenger Railway Co., Main c Montgomery av
City Bill Posting Co., 25 E Main
City Hall, Airy c DeKalb
City Hall Pharmacy, (L. W. S. Jones), Airy c DeKalb
Clair Clara H., wid Frederick M., h 713 George
Clair Elizabeth M., stengr, h 501 W Elm
Clair Hiram H., foreman, h 736 George
Clair J. Mitchell, woodwkr, h 713 George
Clair Lizzie, seamstress, 102 E Main, h 115 W Marshall
Clair Lottie L., forelady, h 501 W Elm
Clair William B., carpenter, h 501 W Elm
Clancy Peter M., weaver, h 723 W Elm
Clark Albert, laborer, h 28 E Spruce
Clark Bridget Mrs., laundress, h 604 E Main
Clark Catharine A., knitter, h 604 E Main
Clark Dennis, flagman, h 103 W Lafayette
Clark Edna C., cigarmkr, h 1549 DeKalb
Clark Edward G., fireman, h 28 E Spruce
Clark Edward G., jr., laborer, h 28 E Spruce
Clark E. Irene, teacher, h 47 E Jacoby
Clark Frank J., clk, h 108 E Washington
Clark Frank J., painter, h 549 Arch
Clark Helen, bookkpr, Astor c Elm, h 202 Stanbridge

ALL STOUT WOMEN who know YOSTS' FAMOUS ADJUSTO CORSETS Will Buy no Other

Clark Hugh, driver, h 507 Green
Clark James, molder, h 567 E Main
Clark Jane, clk, Astor c Elm, h 202 Stanbridge
Clark Kate, wid Eben, h 1549 DeKalb
Clark Katherine R., stengr, 620 Corson, h Eagleville
Clark Margaret, looper, h 604 E Main
Clark Maria Mrs., notions, 108 E Washington, h do
Clark Mary, laundress, h 308 E Oak
Clark Mary, domestic, 1215 DeKalb
Clark Mary, h 103 W Lafayette
Clark Mary E. Mrs., dressmkr, h Wood bel Arch
Clark Mary S., wid Thomas H., h 47 E Jacoby
Clark Nellie, winder, h 308 E Oak
Clark Patrick, laborer Insane Asylum, h do
Clark Patrick J., driver, h 503 Moore
Clark Walter R., asst sec, h 39 E Jacoby
Clark William, laborer, h 28 E Spruce
Clark William F., clk Hotel Montgomery, h 607 Swede
Clark William J., foreman, h 202 Stanbridge
Clarke George W., steel inspector, h 501 Barbadoes
Clarke Harriet M., teacher, h 225 E Elm
Clarke Margaret E., dressmkr, h 501 Barbadoes
Clarke Margaret E., wid William G., h 225 E Elm

DIRECTORY ADVERTISING PAYS TRY IT

THE ADAM SCHEIDT BREWING CO.'S 20th Century Ale, one of our new products, can be drawn like beer.

REAL ESTATE CITY PROPERTY, FACTORY SITES, FARM PROPERTY, BUSINESS OPPORTUNITIES | IRVIN J. GOTWALS 55 EAST MAIN ST. NORRISTOWN, PA.

Clarke Mary M., teacher, h 501 Barbadoes
Clarke Miriam, nurse Insane Asylum, h do
Clarke Robert, shoemkr, 311 DeKalb, B'port, h 33 E Jacoby
Clarke William D., grocer, 501 Barbadoes, h do
Clausen John W., foreman P. & R., h 113 E 4th, B'port
Clayton Alphonse, gardener, h W Main nr limits
Clayton Jane M., wid James A., h 613 Walnut
Clayton Margaret, wid Jacob, h 147 W Elm
Clayton Maurice J., clk Court House, h 613 Walnut
Clayton William, driver, h 147 W Elm
Cleaver Mary E., wid Silas, h 23 E Elm
Cleaver Mary R., h 217 E Jacoby
Cleaver Sarah J., wid John, h 217 E Jacoby
Cleaver Tacie K., stengr First Nat. Bank, h 217 E Jacoby
Cleeland George, foreman, 506 W Marshall, h Phila
Clegg Thomas, h 321 W Fornance
Cleimer Edward C., salesman, h 507 Stanbridge
Clemens Edwin W., pipe fitter, h 226 E Spruce
Clemens John, restaurant, 127 E Main, h 208 do
Clemens John W., apprentice, h 226 E Spruce
Clemens Sarah Mrs., h 264 E Penn

ONLY YOSTS Sell the Botany Worsted Dress Goo s direct from the mills. These are the best wearing Dress Goods made in America.

Clements Frederick C., (W. K. Gresh & Sons), h 1201 W Main
Clements Herbert P., bookkpr, h 1001 DeKalb
Clemmer Austin H., stengr, h 509 Buttonwood
Clemmer E. Bertha, saleslady, 82 E Main, h 509 Buttonwood
Clemmer George H., watchmkr, 16 E Main, h 1346 Powell
Clemmer Jacob K., carpenter, h 509 Buttonwood
Clemmer Mary E., stengr, h 509 Buttonwood
Clemmer Nyce N., bricklayer, h 24 E Elm
Clevenstine John H., laborer, h 666 Kohn
Clevenstine Ralph J., machinist, h 666 Kohn
Clifford Anna L., cashier, 68 E Main, h 402 Cherry
Clifford George W., dyer, 402 Cherry, h do
Clifford J. Walter, pipe coverer, h 402 Cherry
Clime Stanley, mason, h 141 W Elm
Clinton Catharine T., milliner, 8 E Main, h 446 Depot, B'port
Clinton James E., driver, h 446 Depot, B'port
Close David, laborer, h 14 W 6th, B'port
Close William F., laborer, h 14 W 6th, B'port
Cloud Alice, stengr, 85 E Main, h 222 Poplar
Cloud Charles F., (Brown, Cloud & Johnson), notary, 41 E Main, h 102 E Jacoby

Good Advertising ALWAYS PAYS. Directory Advertising IS THE BEST.

In THE DAILY REGISTER ADVERTISERS CAN REACH Town and Country People

We Collect Rents and Distribute Incomes | Norristown Trust Co.

Cloud Ella, wid William H., h Poplar nr Arch
Cloud Walter, chauffeur, h 1201 DeKalb
Clouser Ralph D., fireman, h W 4th bey limits, B'port
Clower Howard J., driver, h 655 Corson
Clower Leonard W., ironer, h 662 Haws av
Clower Samuel, machinist, h 756 George
Clower Thompson, laborer, h 662 Haws av
Clower Thompson, jr., pipe coverer, h 928 W Lafayette
Clune Catharine C., h 625 DeKalb
Clyde Earnest G., carpenter, h DeKalb c Chestnut
Clyde Edward Y., foreman, h 117 W 4th, B'port
Clyde Ernest, carpenter, h 633 Astor
Clyde Samuel T., presser, h 342 E Airy
Clymer Edward C., clk, h 507 Stanbridge
Coady Lillie, nurse Insane Asylum, h do
Coates David A., fireman, h 4 W 6th, B'port
Coates Mary C., knitter, h 4 W 6th, B'port
Coats Alexander K., (Bridgeport Wire and Iron Works), h 816 DeKalb, B'port
Coats Annie H., wid Davis, h 323 E Marshall
Coats Chalkley, clk, h 127 W 4th, B'port
Coats Florence L., bookkpr, h 135 W 6th, B'port
Coats K. Elizabeth, phone opr, 4th c Market, h 135 W 6th, B'port

ROYAL WORCESTER CORSETS For Perfect Shapes lead the world. YOSTS only have them. A trained Corsetaire in attendance.

Coats Melcenea S., music teacher, h 135 W 6th, B'port
Coats Samuel, machinist, h 135 W 6th, B'port
Cocco Martin, laborer, h 231 Hurst, B'port
Coffman Reuben, clk, h 109 W 5th, B'port
Coglisla Felix, laborer, h 373 E Lafayette
Cohen Israel, notions, 211 W Main, h 205 E Penn
Cohen Wolf, driver, h 17 W Oak
Cohl Mary, h 324 Cherry
COLBORN C. ROTH, dentist, 402 W Marshall, h 826 do
Cole James W., weaver, h 100 W Lafayette
Cole John J., millhand, h 202 Pearl
Cole Joseph E., captain Insane Asylum, h 1215 Swede
Cole Joseph R., laborer, h 935 W Washington
Cole Margaret, wid Robert, h 326 W Marshall
Cole Mary M. Mrs., h 202 Pearl
Cole Posey W., attendant Insane Asylum, h do
Cole Sarah A., nurse Insane Asylum, h do
Cole Thomas, laborer, h 408 W Airy
Cole William D., laborer, h 935 W Washington
Cole Zina, nurse Insane Asylum, h do
Colehower Benjamin F., farmer, h 621 Green, B'port

POTTSTOWN DAILY NEWS Largest Tri-County Circulation.

BENJ. QUILLMAN HARDWARE CO. | Main Street, Cor. DeKalb St. Everything in HARDWARE

GLEN-GERY BRICK AND CEMENT CO. OFFICE: Colonial Trust Co. Building. WORKS: Shoemakersville, Pa.

Colehower May, saleslady, 102 E Main, h 621 Green, B'port
Coleman Benjamin R., laborer, h 1530 Willow
Coleman Carleton, nurse Charity Hospital, h do
Coleman George F., h Powell bel Brown
Coleman Grace A., reeler, h 23 E Rambo, B'port
Coleman Horace C., (Wildman Mfg. Co. and Coleman & Wonsetler), h 1326 DeKalb
Coleman Joseph A., commission merchant, h 1206 DeKalb
Coleman Mary, wid John, h 23 E Rambo, B'port
COLEMAN & WONSETLER, (Horace C. Coleman and Frank B. Wonsetler), insurance, 400 DeKalb and Coleman bldg, 15th c S Penn sq, Phila.
Coler William H. H., laborer, h 126 E Spruce
Colescott Arthur, attendant Insane Asylum, h do
Colescott Frank, attendant Insane Asylum, h do
Colflesh Lewis H., laborer, h 723 Cherry
Colflesh William L., telegrapher, h 723 Cherry
Coll Francis, laborer, h 35 E Rambo, B'port
Coll Francis J., brakeman, h 35 E Rambo, B'port
Coll Grace Mrs., h 816 Smith
Coll Susan M., domestic, 919 W Main

YOSTS' LACES are acknowledged the choicest in town. PULLMAN'S immense importations lead all others, and only YOSTS have them.

Collegeville Electric Street Railway Co., Main c Montgomery av
Collier George W., soapmkr Insane Asylum, h 775 Kohn
Collins A. Frank, driver, h 217 W Penn
Collins Agnes B., nurse Insane Asylum, h do
Collins Alice M., bookkpr, 220 Barbadoes, h 120 W Lafayette
Collins Annie Mrs., h 41 W Rambo, B'port
Collins James T., conductor, h 746 Kohn
Collins Katie, opr, h 746 Kohn
Collins Lillie R., phone opr, 401 DeKalb, h 118 W 2d, B'port
Collins Maria A. Mrs., h 120 W Lafayette
Collins Mary, wid Charles A., h 16 W 6th, B'port
Collins Mary, wid Patrick, h 746 Kohn
Collins Mary A., housekeeper, 813 Green
Collins Mary A., taper, h 746 Kohn
Collins Mary T., varieties, 406 Moore, h do
Collins Michael J., laborer, h 16 W 6th, B'port
Collins Patrick, laborer, h 16 W 6th, B'port
Collins Peter J., laborer, h 813 Green
COLLINS THOMAS F., painter and paperhanger, Moore c Walnut, h 406 Moore
Collins Wilbur, clk, h 1543 Arch

EGBERT & GROFF REAL ESTATE AND INSURANCE 823 SWEDE STREET, NORRISTOWN

ADAM SCHEIDT BREWING CO., Bottlers of all kinds of CARBONATED BEVERAGES, made from the PUREST SPRING WATER.

WHEN YOU MAKE A WILL, NAME THE Norristown Trust Co. AS YOUR EXECUTOR It will Draw Up Your Will Free of Charge

Collins William J., dyer, h 408 Moore
Collins William P., molder, h 209 W Penn
Colonial Life Insurance Co. of America, George W. Fenimore, mgr, 149 W Main
Comfort Charles J., pool, 130 W 2d, undertaker, 100 W 5th, h do, B'port
Comfort Charles W., cashier, h 500 Stanbridge
Comfort Charles W., jr., student, h 500 Stanbridge
Comfort Francis B., designer, h 112 Swede
Comfort Mary A., dressmkr, h 112 Swede
Comfort William F., plumber, h 112 Swede
Comley Anna E., h Friends' Boarding Home
Comly Emily, dressmkr, h 1012 Cherry
Comly John R., watchman Montgomery Nat. Bank, h 1012 Cherry
Comly Laura, milliner, h 1012 Cherry
Comly LeRoy, salesman, h 804 Swede
Comly Susan M., nurse, h 1012 Cherry
Como Salvatore, laborer, h 547 E Lafayette
Conaghey Eliza G, Mrs.. h Ridge rd bel limits
Conaghey Robert J., hostler, h Ridge rd bey limits
Conaghey William, laborer, h Ridge rd bey limits
Conard Albert, painter, h 529 Barbadoes

ALL STOUT WOMEN who know YOSTS' FAMOUS ADJUSTO CORSETS Will Buy no Other

Conard Edgar, laborer, h 1036 Cherry
Conard Ellis C., machinist, h 509 Kohn
Conard Henry M., clk, h 716 Chain
Conard Hiram W., machinist, h 439 Grove, B'port
Conard Mary A., wid Henry R., h 642 Astor
Conard Mary W., wid William M., h 716 Chain
Conard Norma Z., clk, 400 DeKalb, h 716 Chain
Conard Winfield W., civil eng, h 829 Swede
Conaway Joseph A., eng, ft Barbadoes, h 150 W Airy
Conaway Raymond A., h 150 W Airy
Concrete Fibre Co., Inc., Isaac Taylor, pres; Frank S. Bickings, sec and treas, Ford c Lafayette
Congelio Sarafinio, laborer, h 40 Mogeetown
Conger Elizabeth, h 668 Kohn
Congleton Maris, ins agt, h 830 Smith
Conley Emanuel, ins sol, 85 E Main, h 518 Kohn
Conley John J., laborer, h 443 Grove, B'port
Conley Lawrence, signalman, h 443 Grove, B'port
Conley Louis, molder, h 518 Kohn
Conley Michael, laborer, h 241 W Lafayette
Conley Michael, jr., laborer, h 241 W Lafayette
Conley Patrick, laborer, h 443 Grove, B'port
Conley Patrick, laborer, h 241 W Lafayette

DIRECTORY ADVERTISING PAYS TRY IT

ADAM SCHEIDT BREWING CO., Brewers of Standard and Lotos Lager Beers, Ale, Porter and Brown Stout, Norristown

I Collect Rents, I sell Real Estate, I Write all kinds of Insurance. IRVIN J. GOTWALS 55 EAST MAIN ST. NORRISTOWN, PA.

Connell Ellen, wid Michael, h 342 Prospect av, B'port
Connell James, laborer, h 342 Prospect av, B'port
Connelly Elizabeth, manicurist, 9 W Main, h Conshohocken
Connelly Jerome W., treas Montgomery Trust Co., h 1401 DeKalb
CONNELLY JOHN S., agricultural machinery, 121 E Lafayette, h Germantown pike
Conner Daniel, repairsman, h 1012 Green
Connerton Annie, h 412 E Main
Connor Daniel P., laborer, h 433 Prospect av, B'port
Connor John, farmer, h Borough line nr New Hope av
Connor Mary, wid James, h 439 Sandy
Connor Mary A., reeler, h 433 Prospect av, B'port
Connors Bernard, laborer, h 447 Depot, B'port
Conover Walter B., clk, h 552 Astor
Conrad Elwood, clk, h 500 W Main
Conrad Jennie N., saleslady, 82 E Main, h 500 W Main
Conrad Lydia E., clk, h 500 W Main
Conrad William Y., asst cashier, h 1014 DeKalb
Conran Edward J., policeman, h 1086 Powell
Conrow Emma B., wid George, h 1035 DeKalb
Conrow Sarah B., h 1035 DeKalb

EVERY YEAR AN INCREASE IS WHAT YOSTS' PRICES AND SQUARE DEALING have won for them for near 50 years

Conshohocken Passenger Rwy. Co., Main c Montgomery av
Contestabile Joseph, laborer, h 455 E Lafayette
Contestabile Nicholas, laborer, h 46 Mogeetown
Convent of the Immaculate Heart of Mary, 630 DeKalb
Conver Warren A., foreman, h 560 E Main
Conway Annie M., milliner, 51 E Main, h 628 DeKalb
Conway Elmer E., bar clk, 200 E Main, h Collegeville
Conway Hannah Mrs., h Aged Women's Home
Conway John A., driver, h 701 W Elm
Conway Mary, wid Arthur, h 628 DeKalb
Conway Mary V., h 1014 W Airy
Conway Philip, contractor, h 628 DeKalb
Cook Anna Mrs., looper, h 537 Barbadoes
Cook Archibald T., laborer, h 626 E Marshall
Cook Elizabeth, nurse Insane Asylum, h do
Cook George L., fireman, h 216 E Airy
Cook Ida B., teacher, h 705 Astor
Cook Isabella M., wid Joseph, h 705 Astor
Cook James, h 930 W Lafayette
Cook John H., laborer, h 1217 Swede
Cook Joseph W., clk, h 705 Astor
Cook Leidy, laborer, h 524 Moore

Good Advertising ALWAYS PAYS. Directory Advertising IS THE BEST.

THE REGISTER Is the Only Democratic Daily Paper in the County

2 Per Cent. Interest ALLOWED ON ACTIVE ACCOUNTS IN THE Norristown Trust Co.

Cook Leighton P., machinist, h 805 W Lafayette
Cook Louisa, knitter, h 626 E Marshall
Cook Sadie M., phone opr, 401 DeKalb, h 236 E Marshall
Cook Thomas, millhand, h 447 Sandy
Cook Thomas F., machinist, h 236 E Marshall
Cook William, laborer, h 816 W Elm
Cooke Edith Howard, h Sandy opp Oak
Cooke Ellen Newbold, h Sandy opp Oak
Cooke Mary N., wid Walter H., h Sandy opp Oak
Cooney Peter, brakeman, h 221 DeKalb
Cooper Harvey, adv mgr, h Hotel Penn
Coover William, machinist, h 126 E Spruce
Cope John F., machinist, h 44 W Basin
Cope Samuel H., photographer, h 211 E Freedley
Cope W. Harold, student, h 211 E Freedley
Copeland Ellen F., domestic, 828 W Main
Copenhafer Harry T., bar clk Veranda House, h 515 Kohn
Copone Andrew, clk, 540 E Main, h do
Coral Manufacturing Co., rug mfrs, Oak c Smith
Corcoran Joseph A., car inspector, h 212 E 4th, B'port
Cordingley Geo., draftsman, h Lees Mansion, E 4th, B'port
Cordingley Walter T., clk, h Lees Mansion, E 4th, B'port
Cordonno Michael, machinist, h 200 Franklin

YOSTS' COLLECTION OF CARPETS AND RUGS Has no equal in style and cheapness in Norristown and no superiors anywhere

Cordonno Pietro, laborer, h 200 Franklin
Cork Isabella, wid Israel, h 753 George
Cork Sallie, looper, h 711 Walnut
Corl William S., telegrapher, h 439 Depot, B'port
Corletione Alferto, laborer, h 225 W Lafayette
Cornel. Mary B., visiting nurse State Tuberculosis Dispensary, 415 Swede, h 602 DeKalb
Cornog Eugene A., printer, h 637 George
Cornog F. Wallace, printer, h 921 W Airy
Cornog H. B., h 1201 W Main
Cornog Mary, wid [illegible], h 152 W Airy
Cornog Nina, clk, h 637 George
Corrao Charles, clk, 417 Walnut, h 407 do
Corrigan Catharine, knitter, h 439 Moore
Corrigan James J., helper, h 439 Moore
Corrigan Kate Mrs., saloon, Lafayette c Ford, h do
Corrigan Louis F., clk, h 439 Moore
Corrigan Margaret M., wid Thomas F., h 439 Moore
Corrigan Minerva, domestic, 100 E Jacoby
Corrigan Walter J., stengr, h Lafayette c Ford
Corrigan William H., linotype opr Times, h 439 Moore
Corso Giovanni, laborer, h r 17 Mogeetown
Corson C. Russell, student, h 31 W Main

POTTSTOWN DAILY NEWS Largest Tri-County Circulation.

BENJ. QUILLMAN HARDWARE CO. | Main Street, Cor. DeKalb St. Everything in HARDWARE

GLEN-GERY BRICK AND CEMENT CO. OFFICE: Colonial Trust Co. Building. WORKS: Shoemakersville, Pa.

Corson Ellwood M., h 720 DeKalb
Corson Hannah D., h 506 Hamilton
Corson Harold, justice of the peace, 1103 Powell, h 102 W Fornance
Corson Henry F., clk, 33 W Main, h 31 do
Corson John J., real est, 33 W Main, h 31 do
Corson John J., jr., clk, 33 W Main, h 1729 DeKalb
Corson Norman B., nurse Insane Asylum, h do
CORSON S. CAMERON, borough engineer, City Hall, h 1439 Powell
Costello Elizabeth M., wid James P., h 36 W 6th, B'port
Costello James, brakeman, h 701 DeKalb, B'port
Costello John A., laborer, h 36 W 6th, B'port
Costello Joseph F., eng, h 48 E 4th, B'port
Costello Martin, ironwkr, h 224 E Oak
Costello Thomas H., eng, h 224 E Oak
Cotteta Michael, laborer, h 633 Sandy
Cotteta Salvatore, laborer, h 628 Moore
Cottman George, laborer, h 1249 Swede
Coughlin George C., salesman, h 1043 DeKalb
Coughlin George H., salesman, h 1043 DeKalb
Coull Alexander, engine house foreman, h 1029 W Airy
Coulston C. H. Payne, chemist, h 532 E Marshall

YOSTS' ONE-PRICE, The lowest, and marked in plain figures, makes shopping easy and PLEASES ALL

Coulston D. Clinton, plumber, h 238 W Main
Coulston Edward D., watchman, h 527 Stanbridge
Coulston Elmer S., brakeman, h 56 E Penn
Coulston Kate C., wid William, h 1025 DeKalb
Coulston Lottie, shirtmkr, h 527 Stanbridge
Coulston Marietta, wid J. Henry, h 821 W Oak
Coulston Samuel, chemist, h 532 E Marshall
Coulter Abraham L., blacksmith, h 532 Kohn
Coulter James B., blacksmith, h 532 Kohn
COUNTY COMMISSIONERS' OFFICE, Court House
Courduff James, mgr, 69 E Main, h Conshohocken
Court House, Swede c Airy
Courtney Michael, barber, h 324 Prospect av, B'port
Couter Mary A., saleslady, 34 W Main, h do
Covely John D., machinist, h 103 W 5th, B'port
Covely Mary K., saleslady, 102 E Main, h 103 W 5th, B'port
Covely Sarah, wid Daniel, h 103 W 5th, Bport
Cowden C. Harry, electrician, 61 E Main, h 20 E Spruce
Cowden Lydia A. Mrs., (Cowden & Zimmerman), h 19 E Airy
Cowden M. Ella, h 203 E Main

EGBERT & GROFF PLATE GLASS INSURANCE 323 SWEDE STREET, NORRISTOWN

LOTOS EXPORT | FINEST PALE BEER BREWED.

Allows Interest on Deposits 3 PER CENT. ON SAVING FUND 2 PER CENT. ON ACTIVE ACCOUNTS | Norristown Trust Co.

COWDEN & ZIMMERMAN, (Mrs. L. A. Cowden and W. I. Zimmerman), plumbers, gas and steam fitters, wind mills, water wheels, pumps, &c., 316 DeKalb
Cox Anna Mrs., h 326 Grove, B'port
Cox Bridget Mrs., h 558 E Main
Cox Catharine T., nurse, h Friends' Boarding Home
Cox Charles A., lime burner, h 901 W Main
Cox Elizabeth, twister, h 326 Grove, B'port
Cox James, laborer, h 514 Moore
Cox Mary F., wid John T., h 110 Franklin av
Cox Matilda, wid Charles, h 708 W Oak
Cox Nina, cigarmkr, h 708 W Oak
Cox Rachel Mrs., h 44 E Chestnut
Cox Sadie, opr, h 708 W Oak
Cox Thomas, conductor, h 450 Moore
Cox William, brakeman, h 450 Moore
Cox William R., h r 215 E Penn
Cox William R., jr., carpenter, h 416 W Main
Coyle Conrad, bartender, h 456 Bush, B'port
Coyle John, h 456 Bush, B'port
Coyle Sarah, housekeeper, 456 Bush, B'port
Coyne John B., attendant, Insane Asylum, h do
Crabbs John T., mgr, h 1201 W Main

MONEY BAK IF WHATEVER YOU BUY OF YOST & CO. IS NOT AS THEY TELL YOU

Craft Alfred, bookkpr, h 30 E Jacoby
Craft Clement J., h 1819 DeKalb
Craig Annie H., h 219 E Elm
Craig Faires B., civil eng, h 219 E Elm
Craig James, patrolman Insane Asylum, h do
Craig William W., clk, h 219 E Elm
Cramer Evelyn, trained nurse, h 1041 DeKalb
Craner Alfred H., clk, h 536 Buttonwood
Craner Edward S., clk, h 536 Buttonwood
Craner Frank C., janitor, h 1040 W Airy
Cranley Catharine, domestic, 622 Stanbridge
Crankshaw John H., h 1202 DeKalb
Crater Bert, h 760 Kohn
Craven Alfred Y., druggist, 211 DeKalb, h 700 do, B'port
Craven Annie, nurse, h 1025 DeKalb, B'port
Craven Cherry Y., saleslady, 203 DeKalb, B'port, h 1025 do
Craven Estelle, bookkpr, h 1025 DeKalb, B'port
Craven Evan D., blacksmith Insane Asylum, h do
Craven E. Wilmer, notions, 203 DeKalb, B'port, h 1025 do
Crawford Alfred, clk, h 220 Poplar
Crawford Ann M., wid William, h 626 Swede
Crawford Anna M., h 626 Swede

DIRECTORY ADVERTISING PAYS TRY IT

The Choicest Materials only used in the production of The Standard Lotos Export

BONDS Surety Bonds are most satisfactory. You are under no obligations. See me for prices. | IRVIN J. GOTWALS 55 EAST MAIN ST. NORRISTOWN, PA.

Crawford Archie D., cutter, h 904 Swede
Crawford Fannie E., h 626 Swede
Crawford Harry C., paying teller Montgomery Nat. Bank, h 626 Swede
Crawford Helen M., nurse, h 723 W Oak
Crawford J. Allen Rev., h 536 Haws av
Crawford James C., eng, h 1421 Powell
Crawford Martha, wid Edward, h 623 Swede
Crawford Russell E., student, h 26 E Airy
CRAWFORD SAMUEL D., merchant tailor and clothier, 101 W Main c Cherry, h 26 E Airy
Crawford Susan, h 272 E Main
Crawford Theodore, laborer, h 220 Poplar
Crawford William, plumber, h 220 Poplar
Crawford W. Scott, decorator, 82 E Main h 125 W 5th, B'port
Creamer Scott G., conductor, h 1107 W Main
Creedon John, eng, h 341 Moore
Creighton George, laborer, h 115 W Penn
Creighton John, laborer, h 548 Cherry
Creighton Mary A., wid William, h 140 W Main
Creighton Mary T., h 115 W Penn

WIRELESS UMBRELLAS Safest Rain Protectors known. No breakings, no mending, always ready, all styles; only at YOSTS'

Creighton Sophia, wid John, h 525 Buttonwood
Cressman Alice, domestic, 530 Hamilton
Cressman Annie L., music teacher, 131 W Airy, h do
Cressman A. Sarah, h 1407 DeKalb
Cressman Carrie, stengr, h 112 W Marshall
Cressman Henry C., marble, 131 W Airy, h do
Cressman Jacob E., clk, 34 E Main, h 125 W Airy
Cressman Jacob T., tinsmith, 137 W Main, h 125 W Airy
Cressman John T., salesman, 212 DeKalb, h 221 Jacoby
Cressman Lawrence H., fireman, h 123 E Washington
Cressman Mahlon T., clk, h 112 W Marshall
Cressman Nelson C., auditor, h 1447 Powell
Cressman Wilmer D., brakeman, h 660 Kohn
Cresson Caroline C., nurse, h Sandy c Treemount av
CRESSON JAMES, civil engineer and surveyor, Airy c Church, h Sandy c Treemount av
Cresson Mary L., h Sandy c Treemount av
Cresson Nancy C., stengr, h Sandy c Treemount av
Cresson William L., salesman, h Sandy c Treemount av
Crimley Gideon, painter Insane Asylum, h do
Crisman Annie G., weaver, h 1010 Willow
Crisman Sewell W., (Crisman & Quillman), h 508 Hamilton

Good Advertising ALWAYS PAYS. Directory Advertising IS THE BEST.

THE DAILY REGISTER gives the NEWS of the WHOLE COUNTY

Norristown Trust Co. CAPITAL, $300,000 | SURPLUS, $300,000 | Assets Under its Control, Over - $4,500,000 | HAS MORE MONEY ON DEPOSIT THAN ANY INSTITUTION in Montgomery Co.

CRISMAN & QUILLMAN, (Sewell W. Crisman and Benjamin Quillman), electrical contractors and electrical supplies, 61 E Main see adv back cover
Crocker Bridget Mrs., h 8 Swede
Crocker Harold A., laborer, h 8 Swede
Crockett Agnes L., wid Erven, h 546 Cherry
Crockett Henry I., plasterer, h 635 George
Crockett John I., grocer, 273 E Main, h do
Croll Amanda, saleslady, h 558 Stanbridge
Croll Barton M., clk, h 712 Kohn
Croll Jennie, saleslady, 102 E Main, h 558 Stanbridge
Croll Perry B., clk, h 713 Haws av
Croll P. Howard, (Croll & Co.), h 712 Kohn
Croll William A., laborer, h 9 Stanbridge
Croll William A., jr., laborer, h 9 Stanbridge
Croll & Co., P. Howard Croll, mgr, painters, 568 Kohn
Cronin John J., telegrapher P. & R., h 452 Depot, B'port
Crooks Alice E., bookkpr, h 213 E 4th, B'port
Crooks Benjamin E., painter, h 213 E 4th, B'port
Crooks Charles R., machinist, h 803 Arch
Crooks Mary, wid Charles, h 213 E 4th, B'port
Cross Benjamin E., salesman, 70 E Main, h 539 Cherry
Cross Charles A., helper, h 520 W Lafayette

YOSTS' ART ROOM The MECCA to which all devotees to dainty knitting and embroidery come for the right materials and instruction

Cross Edgar, eng, h 539 Cherry
Crosson Ellen, wid Patrick, h 58 W Rambo, B'port
Crosson Julia E., wid Dennis, h 29 W Rambo, B'port
Crosson Leopold, helper, h 29 W Rambo, B'port
Crosson Martha, domestic, 439 E Marshall
Crosson Mary, mender, h 58 W Rambo, B'port
Crothers Besse, librarian, 516 DeKalb, h 608 Swede
Crowe Annie I., clk, h 4 Green
Crowe Catharine C., burler, h 4 Green
Crowe Dennis M., laborer Insane Asylum, h 116 Spruce
Crowe Ella J., weaver, h 225 Holstein, B'port
Crowe James, attendant Insane Asylum, h 4 Green
Crowe John, laborer Insane Asylum, h Buttonwood bel Jackson
Crowe Margaret, clk, 2 W Main, h 116 Spruce
Crowe Nellie A., stengr Times, h 116 Spruce
Crowl Alice, nurse Insane Asylum, h do
Crowl Earl, nurse Insane Asylum, h do
Cruger Eliza, h 1404 Powell
Cuff Isabelle, domestic, 313 W Fornance
Cull Michael, laborer, h 27 E Rambo, B'port
Cullen Jane E., h 110 W Airy
Cullen Margaret, h 110 W Airy

POTTSTOWN DAILY NEWS Largest Tri-County Circulation.

BENJ. QUILLMAN HARDWARE CO. | Main Street, Cor. DeKalb St. Everything in HARDWARE

GLEN-GERY BRICK AND CEMENT CO. OFFICE: Colonial Trust Co. Building. WORKS: Shoemakersville, Pa.

Culligan Edward J., laborer, Insane Asylum, h do
Culligan Patrick, h 101 Swede
Culligan Thomas J., signalman, h 315 E Airy
Cully Grace, nurse Insane Asylum, h do
Cully Mary E., nurse Insane Asylum, h do
Culp George W., horseshoer, h 660 Chain
Culp Howard J., laborer, h 659 E Airy
Culp James, laborer, h 659 E Airy
Culp John W., laborer, h Pennsylvania av bel Main
Cummings Elizabeth R., housekeeper, 507 Moore
Cummings John A., meat, 515 DeKalb, B'port, h do
Cummings Juliet, domestic, 823 Haws av
Cummings Leo A., weaver, h 430 E Marshall
Cummings Margaret J., saleslady, 515 DeKalb, B'port, h Upper Merion
Cummings Mary A., knitter, h 430 E Marshall
Cummings Martha Mrs., h 515 DeKalb, B'port
Cummings Raymond A., millhand, h 430 E Marshall
Cummings Richard, laborer, h 430 E Marshall
Cummings Richard F., millhand, h 430 E Marshall
Cunningham Anna W., wid Robert, h 511 Noble
Cunningham Annie G., stengr, h 801 Green
Cunningham Annie M., domestic, 110 W 3d, B'port

500 TROLLEY CARS Stop at YOSTS' CORNER daily for passengers and exchange with all communicating lines.

Cunningham Daniel, laborer, h 133 W Lafayette
Cunningham Elva M., wid John, h 208 E Chestnut
Cunningham John L., carder, h 801 Green
Cunningham Julia, domestic, 1420 DeKalb
Cunningham Julia A., wid Patrick, h 215 Barbadoes
Cunningham Kate A., spooler, h 212 Pearl
Cunningham Kate T., nurse Insane Asylum, h 110 W 3d, B'port
Cunningham Lilla, student, h 513 Hamilton
Cunningham Maggie, speeder, h 110 W 3d, B'port
Cunningham Maggie T., weaver, h 212 Pearl
Cunningham Thomas, conductor, h 36 W Basin
Cunningham William P., supt, h 513 Hamilton
Cupp John, hostler, h 640 Kohn
Cupp Winfield S., machinist, h 640 Kohn
Curano Vincent, laborer, h r 841 Cherry
Curdy Ethel M., stengr, 2 E Main, h Collegeville
Curley Edward, brakeman, h 1111 Green
Curll C. Pierce, foreman, h 43 W 6th, B'port
Curll Harry A., carpenter, h 149 W Elm
Curll Ola A., teacher, h 43 W 6th, B'port
Curll William, clk, 401 DeKalb, h 623 Cherry
Curran Elizabeth A., housekeeper, 617 Cherry

EGBERT & GROFF TORNADO INSURANCE 323 SWEDE STREET, NORRISTOWN

PURE BEER is like the Pure Food you eat. | THE ADAM SCHEIDT BREWING CO.'S STANDARD (Dark), Made of Hops and Malt only, can take the place of any brewed.

REMEMBER THAT THE Norristown Trust Co. ACTS AS EXECUTOR, ADMINISTRATOR TRUSTEE, GUARDIAN, AGENT, ETC.

Curren Edward F., farmer, h Sandy nr Borough line
Curren Jennie, h 1109 W Main
Curren Joseph A., treas, 8 Boyer Arcade, h 424 E Main
Curren Patrick, h 424 E Main
Currie Mary H., h 716 Haws av
Curry Alice V., bookkpr, h 233 E Oak
Curry Benjamin H., laborer, h 1303 Willow
Curry Catharine, wid Nathaniel, h 1214 Green
Curry Nora M., attendant Insane Asylum, h do
Custer Abraham G., hostler Hotel Windsor, h do
Custer Abraham H., weighmaster, h 757 George
Custer Abraham L., plumber Insane Asylum, h do
Custer Abram K., motorman, h 216 Forest
Custer Ada D., wid William, jr., h 742 George
Custer Amanda, wid Cornelius, h 201 Franklin av
Custer Annie C., housekeeper, 511 Astor
Custer Benjamin F., carpenter, h 612 Haws av
Custer Della M., saleslady, 517 George, h 544 Astor
Custer Edna, opr, h 815 George
Custer Elizabeth M., h 635 Astor
Custer Emma I., weaver, h 511 Astor
Custer Ephraim, lamp cleaner, h 815 George
Custer Harry, baker, 606 W Marshall, h 608 do

LINOLEUMS, MATTINGS Wild's world-famed Linoleums and latest Mattings direct from the makers, only at YOSTS

Custer Harry S., foreman, Elm c Astor, h 1067 Swede
Custer Harvey A., conductor, h 343 W Marshall
Custer Howard I., driver, h 45 E Marshall
Custer Isaac M., laborer, h 629 Astor
Custer Jacob H., carpenter, h 741 Haws av
Custer James, laborer Insane Asylum, h do
Custer James M., carpenter, h 511 Astor
Custer Jennie, shirtmkr, h 642 George
Custer John, bricklayer, h 658 Kohn
Custer J. Ralph, student, h 608 W Marshall
Custer Levi, laborer Insane Asylum, h 736 Kohn
Custer Lewis, machinist, h 536 Chain
Custer Lillie, phone opr, h 612 Haws av
Custer Lucy, topper, h 642 George
Custer Lydia A., looper, h 635 Astor
Custer Margaret, wid Benjamin F., h 642 George
Custer Mary E., wid Harman, h 511 Astor
Custer Matthias, (Yocum & Custer), h 706 Kohn
Custer Minnie Mrs., h 1044 Cherry
Custer Rachel Mrs., charwoman, h 140 Ann
Custer Rinaldo, blacksmith, h 536 Chain
Custer Sarah A., wid Joseph, h 1234 Oakwood av
Custer Urias D., supt, h 553 Haws av

DIRECTORY ADVERTISING PAYS TRY IT

LOTOS EXPORT | FINEST PALE BEER BREWED.

INSURANCE Fire, Liability, Boiler, Life, Accident, Health. Every Kind. | IRVIN J. GOTWALS 55 EAST MAIN ST. NORRISTOWN, PA.

Custer Walter, laborer, h 636 Astor
Custer Webster, salesman, 134 W Main, h Jeffersonville
Custer William E., laborer, h 742 George
CUSTER WILLIAM H., carpenter, h 526 Norris
Cutler Lidie, machine opr, h 651 Astor
Cutler Louetta, shirtmkr, h 651 Astor

D

D'Addona Carmino, h 204 Walnut
Dager Eva L. Mrs., domestic, 821 DeKalb
Dager John H., civil eng, h 212 Summit
Dager Robert P., h 808 DeKalb
Dailey Bessie C., saleslady, 158 W Main, h do
Daily Allen, cook, h 118 E Chestnut
DAILY AND WEEKLY TIMES, The Times Publishing Co., publishers, W Main c Swede see adv bottom lines
DAILY REGISTER PUBLISHING CO., publishers Norristown Daily and Weekly Register, Albrecht Kneule, pres; Albert K. Kneule, sec and treas, 7-9 W Main see adv top lines
Dale Charles F., justice of the peace, 514 Arch, h do
Dale George N., clk, 620 Corson, h 702 Stanbridge

ONLY YOSTS Sell the Botany Worsted Dress Goods direct from the mills. These are the best wearing Dress Goods made in America.

Dale George N., jr., ironer, h 702 Stanbridge
Dale James J., h 142½ W Airy
Dale John G., ironer, h 702 Stanbridge
Dale Mary D., shirtmkr, h 702 Stanbridge
Dale Victor, brakeman, h 219 E Washington
Daloizio Angelo, fireman, h 60 E 4th, B'port
Daltioto Tony, laborer, h 27 W Washington
Dalton Irene, saleslady, 62 E Main, h 21 W Airy
Dalton Margaret E., h 21 W Airy
Daly Ellen, domestic, 223 E Jacoby
Dambly John A., foreman, h 541 George
Damico Bartholomew, laborer, h 128 E Main
Dams Gustav, stonemason, h 139 Ann
Danehower Charles, h 1028 W Main
Danehower Jacob, h 1001 Green
Danehower Joseph H., bricklayer, h 1011 W Marshall
Danehower Theophilus H., h 201 Swede
Danehower Walter C., clk, h 1103 W Airy
Daniels Elizabeth, domestic, 810 DeKalb
Daniels Henry, glassblower, h 210 Walnut
Daniels Sarah, wid Joseph, h 210 Walnut
Daniels Walter N., foreman, h 210 W Main
Daniels William J., huckster, h 210 Walnut

Good Advertising ALWAYS PAYS. Directory Advertising IS THE BEST.

THE DAILY REGISTER has a LARGER CIRCULATION than any other Daily Paper in Norristown.

Norristown Trust Co. Rents Boxes in its Safe Deposit Vaults MODERATE CHARGES :: CALL AND INSPECT THEM

Dannaker George B., boilermkr, h 111 W Lafayette
DANNEHOWER WILLIAM F., lawyer, 1 E Airy c Swede, h 828 W Marshall
Dannehower William F., jr., student, h 828 W Marshall
Dare Isaac B., blacksmith, h 724 George
Dargle Frederick, foreman, h 700 Stanbridge
Daring Christopher B., junk, 327 E Penn, h do
Daring Elwood D., clk, h Hotel Windsor
Daring Henry C., barber, 48 E Airy, h 209 E Chestnut
Daring Paul P., barber, 501 DeKalb, h 418 do
Daub Amelia, bookkpr, 263 W Main, h Trappe
Daub Charles M., (Yeakle & Daub), h 204 Stanbridge
Daub Daniel H., carpenter, h 1517 Arch
Daub George W., plumber, h 1058 Willow
Daub John T., salesman, 503 W Marshall, h 1219 Linwood av
Daub Lloyd H., salesman, 101 E Main, h 502 Swede
Daub Pearl H., music teacher, h 1517 Arch
Daub Sallie A., wid John, h 204 Stanbridge
Daub Sarah, wid George W., h 1058 Willow
Daub Walter L., clk, h 204 Stanbridge
Davenport Don, designer, h 202 E Jacoby
Davenport Sarah, domestic, 1217 DeKalb

ROYAL WORCESTER CORSETS For Perfect Shapes lead the world. YOSTS only have them. A trained Corsetaire in attendance.

Davey Norman, clk, 62 E Main, h 203 Franklin av
David William M., clk, h 1200 DeKalb, B'port
David William P., agt, h 1200 DeKalb, B'port
Davidson Edward, brakeman, h 350 E Airy
Davidson Frederick I., chauffeur, h 1215 Swede
Davidson Harry N., supt, h 117 W 5th, B'port
Davies Eliza, trained nurse, h 543 Buttonwood
Davies Hannah M., cigarmkr, h 533 Stanbridge
Davies John M., laborer, h 705 Kohn
Davies Joseph, laborer, h 533 Stanbridge
Davis Alan S., grocer, 308 DeKalb, B'port, h 803 Green
Davis Albert G., student, h 402 W Main
Davis Allen S., h 215 Stanbridge
Davis Anna, teacher, h 1023 W Marshall
Davis Anna V., h 927 W Main
Davis Arthur J., driver, h 413 E Chestnut
Davis Benjamin, h 525 Hamilton
Davis Catharine, wid Benjamin W., h 637 Astor
Davis Charles W., clk, 325 DeKalb, h 519 Astor
Davis David, (Davis & Lambert), h 402 W Main
Davis Edna, h 1418 Locust
Davis Edward J., flagman, h 220 Knox
Davis Edward R., h 711 E Airy

POTTSTOWN DAILY NEWS Largest Tri-County Circulation.

BENJ. QUILLMAN HARDWARE CO. | Main Street, Cor. DeKalb St. Everything in HARDWARE

GLEN-GERY BRICK AND CEMENT CO. OFFICE: Colonial Trust Co. Building. WORKS: Shoemakersville, Pa.

Davis Edward R., jr., horse dealer, h 830 Violet
Davis Elizabeth, weaver, h 443 Grove, B'port
Davis Elizabeth S., h 905 DeKalb
Davis Eva, stengr, 85 E Main, h 763 Astor
Davis Frank L., mgr, 325 DeKalb, h 1082 Willow
Davis Frederick, machinist, h 777 Kohn
Davis Garfield J., machinist, h 21 W 6th, B'port
Davis George G., laborer, h 763 Astor
Davis Georgie, knitter, h 516 Church
Davis Harriet M., h 512 Swede
Davis Howard, clk, h 311 Green
Davis Ida M., h Rambo House
Davis Isaac G., grocer, 251 E Main, h 516 Barbadoes
Davis Jesse B., stengr, h 18 E Chestnut
Davis John L., driver, h 403 W Lafayette
Davis John S., h 18 E Chestnut
Davis Jonathan E., blacksmith, Front ab DeKalb, h 43 W Front, B'port
Davis Joseph, laborer, h 35 W 2d, B'port
Davis Kate, domestic, 1448 DeKalb
Davis Kate Mrs., nurse, h 1080 Willow
Davis Laura L., wid William H., h 1104 DeKalb
Davis Lineaus, butcher, h 403 W Lafayette

YOSTS' LACES are acknowledged the choicest in town. PULLMAN'S immense importations lead all others, and only YOSTS have them.

Davis Lottie E., h 534 Swede
Davis Louisa B., wid Charles L., h 501 Kohn
Davis Marple, clk of markets, City Hall, h 1067 Willow
Davis Mary, weaver, h 443 Grove, B'port
Davis Mary C., h 905 DeKalb
Davis Mary H., h 932 W Main
Davis Minnie, nurse, h 1418 Locust
Davis Retta S., h 905 DeKalb
Davis Samuel, laborer, h 116 W Marshall
Davis Sarah, cigarmkr, h 709 Swede
Davis Sarah Mrs., dressmkr, 116 W Marshall, h do
Davis Sarah J., domestic, 268 E Penn
Davis Stewart, chauffeur, Marshall c Barbadoes, h Conshohocken
Davis Susan, domestic, 1548 DeKalb
Davis Susanna Mrs., varieties, 342 E Oak, h do
Davis Wilbert, laborer, h 268 E Penn
Davis William, laborer, h 510 E Basin
Davis William H., (est), grocers, 325 DeKalb
Davis & Lambert, (D. Davis and J. Lambert), meat, 217 E Main
Dawson Annie R., milliner, h 214 E 4th, B'port
Dawson Bridget A., weaver, h 214 E 4th, B'port

EGBERT & GROFF FIRE INSURANCE 328 SWEDE STREET, NORRISTOWN

ADAM SCHEIDT BREWING CO., Bottlers of Lager Beer, Pale Ale, Special Pale Ale and Brown Stout. Norristown, Pa.

Have Your Title to Real Estate Insured by Norristown Trust Co.

Dawson George, clk, h 1505 Arch
Dawson Hannah A., cigarmkr, h 214 E 4th, B'port
Dawson Kate A., dressmkr, h 214 E 4th, B'port
Dawson Mary, dressmkr, h 214 E 4th, B'port
Dawson Mary A. Mrs., h 214 E 4th, B'port
Dawson Rose A., teacher, h 214 E 4th, B'port
Day Jacob, carpenter, h 630 E Main
Deal Irene A., stengr Insane Asylum, h do
Dean Ada Mrs., music teacher, h Veranda House
Dean Edmund, brickmkr, h 1041 Powell
Dean Myrtle, nurse Insane Asylum, h do
DeAngeli Pellegrino, grocer, Ridge bel limits, h do
DeAngeli Tony, laborer, h Ridge bel limits
Dear S. Decima, knitter, h 111 W Wood
Dear Thomas, foreman, h 111 W Wood
Dearment Harry, nurse Insane Asylum, h do
Dearolf Charles J., fireman, h 534 Barbadoes
Dearolf John W., machinist, h 534 Barbadoes
Dearolf Richard L., lineman, h 528 Norris
Deary Freeman, patternmkr, h 105 W 5th, B'port
Deaves C. Elwood, painter, h 1060 Willow
Deaves Elizabeth M., phone opr, 401 DeKalb, h 1060 Willow

ALL STOUT WOMEN who know YOSTS' FAMOUS ADJUSTO CORSETS Will Buy no Other

Deblasio Salvatore, laborer, h 9 Mogeetown
DeBoni John, laborer, h 36 Mogeetown
Debro Michael, laborer, h 9 W 7th, B'port
Dechant Catharine M., matron P. & R., h 761 Chain
Dechant Elizabeth C., wid George B., h 619 DeKalb
Dechant Evalyn C., trained nurse, h 619 DeKalb
Dechant John A., telegrapher, h 1432 Locust
Dechant Sue L., music teacher, h 619 DeKalb
DeChico Pasquale, laborer, h 21 Mogeetown
Deck Cora, teacher, h 42 E Elm
Deck Harry W., collector, 41 E Main, h 42 E Elm
Decker James C. M., floorwalker, h 221 E Penn
Decker Paul, laborer, h 32 Mogeetown
Decker Spencer E., molder, h 137 W Elm
Decker Warren L., machinist, h 221 E Penn
Decker Warren S., laborer, h 221 E Penn
Dee James P., presser, h 399 E Lafayette
Dee Mary Mrs., h 399 E Lafayette
Deeds George W., carpenter, h 744 Chain
Deeds Lizzie, cook, 640 W Main
Deeds Martha H., shirt opr, h 744 Chain
Deeds Mary, mender, h 346 Moore
Deeg M. Emma, bookkpr, h 537 Buttonwood

DIRECTORY ADVERTISING PAYS TRY IT

THE ADAM SCHEIDT BREWING CO.'S 20th Century Ale, one of our new products, can be drawn like beer.

REAL ESTATE CITY PROPERTY, FACTORY SITES, FARM PROPERTY, BUSINESS OPPORTUNITIES | IRVIN J. GOTWALS 55 EAST MAIN ST. NORRISTOWN, PA.

Deegan William J., laborer, h 1229 Linwood av
Deem Maria, wid John, h 25 W Airy
Deema Peter, laborer, h 406 E Washington
Deemer Charles R., fireman, h 47 W 6th
Deemer Halam J., engineer, h 103 DeKalb, B'port
DeGiovanno John, laborer, h 358 E Airy
Degnan Bernard, h 212 E Washington
Degnan Harry B., hostler, h 569 E Main
Degnan Margaret, domestic, 569 E Main
DeGrado John, orderly Charity Hospital, h do
DeHaven Albert L., painter, h 335 W 5th, B'port
DeHaven Charles A., laborer, h 5 Stanbridge
DeHaven Edna, saleslady, 82 E Main, h Conshohocken
DeHaven Frank P., laborer Insane Asylum, h 5 Stanbridge
DeHaven Howard E., laborer, h 49 E 5th, B'port
DeHaven Isaac, laborer, h 26 W Lafayette
DeHaven Laura, nurse Insane Asylum, h do
DeHaven Philip F., laborer, h 5 Stanbridge
DeHaven Rebecca, h Veranda House
DeHaven Reese R., carpenter, h 470 Ford, B'port
Deichert Annie, nurse Insane Asylum, h do
Deihm Howard L., fireman, h 733 Astor
Deihm Rachel A. Mrs., h 733 Astor

ONLY YOSTS Sell the Botany Worsted Dress Goods direct from the mills. These are the best wearing Dress Goods made in America.

Deitrich Harry, brakeman, h 114 Swede
DeKalb Elmer, motorman, h 1224 W Main
Delaney Ann, wid William, h 139 E 4th, B'port
Delaney Daniel J., laborer, h 3 W 4th, B'port
Delaney James P., craneman, h 719 E Oak
Delaney Jane, wid Edward W., h 3 W 4th, B'port
Delaney John C., laborer Insane Asylum, h do
Delaney Margaret M., mender, h 139 E 4th, B'port
Delaney Sarah A., housekeeper, h 125 Stanbridge
Delangelo Carmine, laborer, h 37 Mogeetown
Delangelo Vincenzo, laborer, h Ridge rd bel limits
Delaware Effie, domestic, 1349 Powell
Delbouna Giovanni, laborer, h 36 Mogeetown
Delcamp William S., conductor, h 514 Church
Delcollo Raphael, laborer, h 212 E Front, B'port
Delligotti Raphael, laborer, h 529 E Lafayette
Delp Adeline R., wid Abraham D., h 127 W 5th, B'port
Delp Jennie S., teacher, h 127 W 5th, B'port
DelVet Joseph, carpenter, h 204 Walnut
DelVet Louis, shoemkr, 343 E Main, h do
Demarck Antonio, laborer, h 335 E Airy
Demarco Charles, laborer, h 130 W Lafayette
Demarco John, grocer, 220 E Washington, h do

Good Advertising ALWAYS PAYS. Directory Advertising IS THE BEST.

In THE DAILY REGISTER ADVERTISERS CAN REACH Town and Country People

We Collect Rents and Distribute Incomes | Norristown Trust Co.

Demarko Antonio, macaroni mfr, 527 E Main, h do
DeMatteo Samuel, cigars, 25 E Lafayette, h do
Dempsey Thomas F., attendant Insane Asylum, h do
Denafaro John, laborer, h 319 E Lafayette
Denczi Andrew, foreman, h 501 Grove, B'port
DENGLER HARRY O., veterinarian, Hotel Hartranft, h 212 W Main see adv
Denner Ethel V., clk, h 657 George
Denner Eugene, tinsmith, h 1043 Powell
Denner Henry S., laborer, h 533 Norris
Denner Irvin, cook, h 533 Norris
Denner Jacob A., carpenter Insane Asylum, h 657 George
Denner Newton, laborer, h 533 Norris
Denner Sarah, wid Henry, h 648 Kohn
Dennington George, cutter, h 544 Astor
Dennington Maie Mrs., h 1039 Cherry
Dennis Mamie Mrs., nurse Insane Asylum, h do
Dennison Andrew, h 540 Stanbridge
Dennison Annie L., dressmkr, 540 Stanbridge, h do
Dennison Eugene F., clk, h 540 Stanbridge
Dennison John B., laborer, h 518 DeKalb, B'port
Dennison Mary E., saleslady, 70 E Main, h 540 Stanbridge
Denny Alexander, bookkpr, ft Swede, h Phila

ROYAL WORCESTER CORSETS For Perfect Shapes lead the world. YOSTS only have them. A trained Corsetaire in attendance.

Deordio Antonio, laborer, h 128 W Elm
Depken Harry E., attendant Insane Asylum, h do
Depolof Felix, laborer, h 571 E Lafayette
Depolti Carmino, laborer, h 560 E Washington
Deporio Pasquale, laborer, h 539 E Main
Deporto Michael, laborer, h 575 E Lafayette
Depot Carmen, laborer, h 560 E Washington
DePrefontaine Walter, music teacher, 104 W Fornance, h do
Deputy Harry J., salesman, 408 E Main, h 511 Green
Deputy Robert J., sol, 401 DeKalb, h 511 Green
Deputy William H., coach trimmer, h 511 Green
DeRado Joseph, laborer, h 210 E Washington
Derfler Charles F., bartender, 307 E Lafayette, h 248 E Penn
Derfler Matthew, presser, h 248 E Penn
Derr Elizabeth, wid John J., h 512 Swede
Derr Elmer F., telegrapher, h 25 E Spruce
Derr Frank, stonecutter, h 513 Astor
Derr Henry F., draftsman, h 540 Haws av
Derr Walter, contractor, h 1226 W Airy
Derricks Nathan C., foreman, 506 W Marshall, h 718 Chain

POTTSTOWN DAILY NEWS Largest Tri-County Circulation.

BENJ. QUILLMAN HARDWARE CO. | Main Street, Cor. DeKalb St. Everything in HARDWARE

GLEN-GERY BRICK AND CEMENT CO. OFFICE: Colonial Trust Co. Building. WORKS: Shoemakersville, Pa.

Derry Susan, domestic, Smith nr Elm
Derry William C., barber, 111 DeKalb, B'port, h do
deSolms Edward S. B., attendant Insane Asylum, h 627 Chain
DeSanto Michael, laborer, h 21 W Washington
deSolms George B., eng, h 617 Corson
deSolms Sidney J. B., h 627 Chain
Detterer George W., collector, h 801 W Elm
Detterer Joseph M., conductor, h 720 George
Detterer M. Howard, telegrapher, h 224 Beech
Detterer Walter, conductor, h 516 Arch
Detterer William F., eng, h 611 Green, B'port
Detterline Bertha M., stengr Norristown Trust Co., h 16 E Marshall
Detterline Mark H., brakeman, h 713 Arch
Detterline William, barber, 407½ W Marshall, h 718 Kohn
Dettra Augustus W., clk, h Hartranft House
Dettra Jacob, farmer Insane Asylum, h 709 W Elm
Dettra J. Harry, police, h 923 W Lafayette
Dettra John M., (Evans & Dettra), h 1000 W Main
Dettra Lake, driver, h 332 E Airy
Dettra Milton M., driver, h 722 George
Dettre Amanda M., h 549 Stanbridge

YOSTS' LACES are acknowledged the choicest in town. PULLMAN'S immense importations lead all others, and only YOSTS have them.

Dettre Linda W., wid Ambrose, h 1302 DeKalb
Dettre Linn A., h 1302 DeKalb
Dettre R. Ronald, broker, h 1302 DeKalb
Detwiler Abel B., eng, h 531 Buttonwood
DETWILER ABRAHAM H., groceries, meat and provisions, Haws av c Oak, h do
Detwiler Ada M., wid John W., h 545 Buttonwood
Detwiler Amos L., plasterer, h 802 Green
Detwiler Bella A., saleslady, 102 E Main, h 27 E Fornance
Detwiler Bertha H., stitcher, h 820 W Elm
Detwiler Bessie, nurse, h 830 W Main
Detwiler Daniel C., rib tender, h 510 Norris
Detwiler Elizabeth, wid Samuel R., h 661 Kohn
Detwiler Elizabeth L. Mrs., h 132 W Airy
Detwiler Ella, wid Samuel C., h 322 Cherry
Detwiler Elmer C., laborer, h 132 W Airy
Detwiler Elsie M., bookkpr, 164 W Main, h 1106 DeKalb
Detwiler Frank C., machinist, h 661 Kohn
Detwiler George C. A., plasterer, h 1420 Locust
DETWILER GEORGE M., contractor, 11 Boyer Arcade, h 802 Green see adv next page
Detwiler Gertrude S., stengr, h 1545 DeKalb

EGBERT & GROFF REAL ESTATE AND INSURANCE 823 SWEDE STREET, NORRISTOWN

ADAM SCHEIDT BREWING CO., Bottlers of all kinds of CARBONATED BEVERAGES, made from the PUREST SPRING WATER.

Norristown Trust Co. AS YOUR EXECUTOR It will Draw Up Your Will Free of Charge
WHEN YOU MAKE A WILL, NAME THE

Detwiler Harvey A., salesman, h 1321 DeKalb
Detwiler Henry S., helper, h 408 W Airy
DETWILER H. WILSON, upholsterer, 203-205 Swede, h 669 Kohn
Detwiler Ida, h 322 Cherry
Detwiler Ida M. Mrs., h 1106 DeKalb
Detwiler Isaiah C., attendant Insane Asylum, h do
Detwiler Leroy, h 669 Kohn
Detwiler Lewis L., helper, h 545 Buttonwood
Detwiler Raymond B., inspector, h 802 Green
Detwiler Ruth E., stengr, h 545 Buttonwood
Detwiler Samuel C., clk, h 661 Kohn
Detwiler Vincent G., laborer, h 408 W Airy
Detwiler William C., motorman, h 1019 W Airy
Detwiler William H., grocer, Lafayette c Stanbridge, h 135 Noble
Devaney Adam U., foreman, h 56 E Penn
Devaney Jane B., wid Patrick, h 56 E Penn
Devaun Lilly E., spooler, h 45 W Rambo, B'port
Deveney Elizabeth, wid William, h 809 Arch
Deveney Mary E., shirtmkr, h 809 Arch
Dever Annie, domestic, 1109 DeKalb
Dever Annie A., knitter, h 53 W 4th, B'port

ALL STOUT WOMEN who know YOSTS' FAMOUS ADJUSTO CORSETS Will Buy no Other

Dever Dennis, laborer, h 401 DeKalb, B'port
Dever John J., laborer, h 55 W 4th, B'port
Dever Katie, weaver, h 401 DeKalb, B'port
Dever Nellie V., nurse, h 401 DeKalb, B'port
Dever Owen, brakeman, h 703 Arch
Dever William E., car inspector, h 53 W 4th, B'port
Dever William E., laborer, h 401 DeKalb, B'port
Dewald Mattie, wid Philip H., conductor, h 560 E Main
Dewan Dennis H., hotel, Depot c Railroad, B'port, h do
DeWan Jeremiah, stonecutter, h 1006 DeKalb, B'port
DeWan Jeremiah F., supt, h 443 Depot, B'port
DeWan John J., electrician, h 1006 DeKalb, B'port
Dewan Michael J., h Depot c Railroad, B'port

KALSOMINING PEBBLE DASHING
GEORGE M. DETWILER
Plasterer and Contractor
ORNAMENTAL WORK IN ALL ITS BRANCHES
JOBBING AND CEMENTING A SPECIALTY
Both Telephones 11 Boyer Arcade

DIRECTORY ADVERTISING PAYS TRY IT

ADAM SCHEIDT BREWING CO., Brewers of Standard and Lotos Lager Beers, Ale, Porter and Brown Stout, Norristown

I Collect Rents, I Sell Real Estate, I Write all kinds of Insurance. | IRVIN J. GOTWALS 55 EAST MAIN ST. NORRISTOWN, PA.

Dewan Patrick, laborer, h 45 W Rambo, B'port
DeWan Patrick, laborer, h 101 2d, B'port
Dewees Anna E., wid John, h 922 W Airy
Dewees Charles F., truck, h 1011 Cherry
Dewees Charles F., jr., inspector, h 1011 Cherry
Dewees Ellen C., h 526 Swede
Dewees Ellwood, laborer, h 922 W Airy
Dewees Eva A., h 53 E Chestnut
Dewees Frank, grocer, 931 Green, h do
Dewees Herbert, clk, h 922 W Airy
Dewees James, clk, h 1011 Cherry
Dewees Mary H., h 53 E Chestnut
Dewees Oscar, cutter, h 129 W Marshall
Dewees Ralph C., fireman, h 117 Stanbridge
Dewees Robert, laborer, h 445 Sandy
Dewees William, laborer, h 922 W Airy
Diagracomo Paul, laborer, h 233 Hurst, B'port
Diamond Edward, laborer, h 415 Walnut
Diamond Frank, carpenter, h 415 Walnut
Diamond James R., clk, 90 E Main, h 348 Prospect av, B'port
Diamond Mary, wid Edward, h 415 Walnut
DIAMOND STATE FIBRE CO., C. C. Yates, genl mgr, fibre and paper manufacturers, Front bel Depot, B'port

EVERY YEAR AN INCREASE IS WHAT YOSTS' PRICES AND SQUARE DEALING have won for them for near 50 years

Diamond William J., ins sol, h 616 W Main
Diceko Joseph, spinner, h 335 E Airy
Dicio Adam, fruit, &c., DeKalb c Main and 128 E Main, h do
Dicio John J., mgr, 128 E Main, h do
Dick Juan, cook Insane Asylum, h do
Dick R. J., attendant Insane Asylum, h do
Dicker Esther, wid Thomas, h 326 W 5th, B'port
Dickerson Detective Agency, (W. S. Dickerson), 323 Swede
Dickerson Joseph E., porter P. R. R. depot, h Phila.
Dickerson William S., (Dickerson Detective Agency), h Plymouth Meeting
Dickinson Harriet Mrs., h 322 Moore
Dickinson Henry, h 23 E Washington
Dickinson Jonathan D., laborer, h Main c Walnut
Dickinson W. Stanley, laborer, h 827 George
Diehl Richard W., fireman, h 705 Arch
Diehl William, laborer, h 49 E Spruce
Dietrich Eva F., cook, h 1066 Willow
Dietz Amelia M., looper, h 819 George
Dietz Elizabeth, knitter, h 819 George

Good Advertising ALWAYS PAYS. Directory Advertising IS THE BEST.

THE REGISTER Is the Only Democratic Daily Paper in the County

2 Per Cent. Interest ALLOWED ON ACTIVE ACCOUNTS IN THE Norristown Trust Co.

Dietz Harry, laborer Insane Asylum, h 819 George
Diggin Patrick, laborer, h 125 W 6th, B'port
Diggin Thomas, laborer, h 125 W 6th, B'port
Digiacomo Paul, laborer, h 233 Hurst, B'port
Dignan Hannah A., seamstress, h 612 Green
Diliberto Michael, barber, 417 DeKalb, h 635 Sandy
Diliberto Onofrio, laborer, h 635 Sandy
Dill George E., laborer, h 1337 Willow
Dill Medicine Co., Inc., C. H. Alderfer, pres; N. S. Wile, treas and mgr; C. J. Craft, sec, patent medicines, 556 George
Dill William W., h 827 W Marshall
Dillingher Elizabeth, wid William, h 1209 Willow
Dillman Harry W., eng, h 29 E Washington
Dillon Anna, clk, 17 W Main, h 3 E Rambo, B'port
Dillon Annie, clk, 17 W Main, h 1008 DeKalb, B'port
Dillon Annie, examiner, h 347 E Marshall
DILLON CHARLES A., undertaker, 347 E Marshall, h do
Dillon Edward, bricklayer, h 1008 DeKalb, B'port
Dillon George, glasswkr, h 338 Prospect av, B'port
Dillon Hugh, laborer, h 542 Barbadoes
Dillon James J., driver, h 542 Barbadoes

YOSTS' COLLECTION OF CARPETS AND RUGS Has no equal in style and cheapness in Norristown and no superiors anywhere

DILLON JOHN F., hotel, 103 DeKalb, h do, B'port
Dillon Lena, weaver, h 347 E Marshall
Dillon Margaret, spinner, h 542 Barbadoes
Dillon Mary, wid Hugh, h 542 Barbadoes
Dillon Mary, wid John, h 347 E Marshall
Dillon Mary A., bookkpr, h 1008 DeKalb, B'port
Dillon Michael L., eng, h 1008 DeKalb, B'port
Dillon Thomas, jr., watchman, h 3 E Rambo, B'port
Dillworth Richard, repairsman, h 512 E Main
DiMarco Anthony, laborer, h 527 E Main
Dimeno Joseph, laborer, h 623 Sandy
Dinaffe Caesar, laborer, h 313 E Lafayette
Dippolito John, presser, h 541 E Main
Dirato Nicola, laborer, h 323 E Lafayette
Disando Desisanto, laborer Insane Asylum, h do
DiSanto Michele, laborer Insane Asylum, h 17 W Washington
Ditlow Elsie, shirtmkr, h 1112 Willow
Ditterline Charles V., driver, h 543 Cherry
Ditterline Eugene, laborer, h 1027 W Marshall
Ditterline Harry P., truck, h 147 Main
Ditterline Hettie L., wid Abner, h 18 E Marshall
Ditterline Joseph D., machinist, h 1027 W Marshall

POTTSTOWN DAILY NEWS Largest Tri-County Circulation.

BENJ. QUILLMAN HARDWARE CO. | Main Street, Cor. DeKalb St. Everything in HARDWARE

GLEN-GERY BRICK AND CEMENT CO. OFFICE: Colonial Trust Co. Building. WORKS: Shoemakersville, Pa.

Ditterline Thomas E., laborer, h 120 W Marshall
Ditulio James, laborer, h 507 E Lafayette
Diven Blake G., machinist, h 802 Swede
Divincenzo Lorenzo, laborer, h 23 W Lafayette
Doan Sarah E. Mrs., h 107 Chain
Doane Ethel, h 649 George
Dodge Frank E., chemist, h 312 W Fornance
Dolan Annie, domestic, 801 W Main
Dolan James, gardener, h 25 W Fornance
Dolby Elizabeth, weaver, h 315 W 4th, B'port
Dome Mary E., dressmkr, h 536 George
Dome M. Jennie, teacher, h 536 George
Dome Sarah A., wid Theodore, h 536 George
Dominick Tony, laborer, h 5 Fraley, B'port
Donahue Annie J., dressmkr, h 362 Prospect av, B'port
Donahue Daniel F., flagman, h 19 W Lafayette
Donahue David J., opr, h 362 Prospect av, B'port
Donahue Frank J., brakeman, h 230 E Marshall
Donahue James, boilermkr, h 362 Prospect av, B'port
Donahue James W., piecer, h 19 W Lafayette
Donahue Jeffrey, laborer, h 320 Holstein, B'port
Donahue John, road commissioner, h 362 Prospect av, B'port

YOSTS' ONE-PRICE, The lowest, and marked in plain figures, makes shopping easy and PLEASES ALL

Donahue Julia M., laundress, h 19 W Lafayette
Donahue Kate, milliner, h 362 Prospect av, B'port
Donahue Margaret G., wid John, h 19 W Lafayette
Donahue Mary, wid Samuel, h 259 W Main
Donahue Mary R., h 259 W Main
Donahue Patrick, foreman, h 360 Prospect av, B'port
Donaldson Martha, wid David, h 315 E Marshall
Donato Giuseppi, laborer, h 512 E Elm
Donegan Sarah J., wid Hugh, h 544 Stanbridge
Donnelly Catharine L., dressmkr, 300 E Main, h do
Donnelly Hannah, wid William, h 318 Jefferson
Donovan Florence, cigarmkr, h 201 E Penn
Donovan Katharine X., stengr, h 201 E Penn
Donovan Mary Mrs., h 201 E Penn
Doohan Bridget, domestic, 631 W Main
Doran Edward, laborer Insane Asylum, h do
Doran Elizabeth J., wid William, h 619 DeKalb, B'port
Doran John F., civil eng, h 428 E Marshall
Doran Lawrence J., plasterer, h 428 E Marshall
Doran Lena, domestic, 214 E Oak
Doran Lizzie, milliner, h 428 E Marshall
Doran Mary, dressmkr, 428 E Marshall, h do
Doran Patrick, carpenter, h 424 E Marshall

EGBERT & GROFF PLATE GLASS INSURANCE 323 SWEDE STREET, NORRISTOWN

LOTOS EXPORT | FINEST PALE BEER BREWED.

Norristown Trust Co. Allows Interest on Deposits 3 PER CENT. ON SAVING FUND 2 PER CENT. ON ACTIVE ACCOUNTS

Doran William F., coal, 304 E Main, h 300 do
Dorris James, machinist, h 533 Noble
Dorsey James H., laborer, h 1704 DeKalb
Dorsey Jane, wid Nathan, h 1704 DeKalb
Dorward Benjamin K., cigars, 366 W Main, h do
Dorward Franklin, h 366 W Main
Dorworth Emma G. Mrs., boarding, 207 E Main, h do
Dorworth Iola F., clk, 130 E Marshall, h do
Dorworth Jacob R., wheelwright, 244 E Marshall, h 207 E Main
DORWORTH JOHN H., grocer, 130 E Marshall, h do
Dorworth Lillian A., stengr, h 207 E Main
Dotterer Harry F., teamster, h 628 Willow
Dotts Benjamin F., (Dotts Bros.), h 641 Astor
Dotts Bros., (B. F. and J. L., jr.), barbers, 246 W Main
Dotts Harvey, driver, h 714 E Marshall
Dotts Henry E., driver, h 937 W Washington
Dotts James F., linotype opr Register, h 205 E Main
Dotts John H., hostler, h 19 Blackberry al
Dotts John L., laborer, h Centre ab W Main
Dotts John L., jr., (Dotts Bros.), h 927 W Airy
Dotts Sylvester, teamster, 714 E Marshall, h do
Dotts William H., machinist, h 205 E Main

MONEY BAK IF WHATEVER YOU BUY OF YOST & CO. IS NOT AS THEY TELL YOU

Doud Alice S., wid Thomas, h 13 E Washington
Doud Ella, forelady, Penn c Arch, h 527 Cherry
Doud Joseph M., h 527 Cherry
Doud J. Philip, printer, h 527 Cherry
Doud Margaret R., knitter, h 527 Cherry
Doud Thomas, collector, h 527 Cherry
Dougherty Alfred W., molder, h 740 Roosevelt av
Dougherty Anna, clk Insane Asylum, h do
Dougherty Anna A., machine opr, h 361 E Airy
Dougherty Ellen, wid John, h 37 E Jacoby
Dougherty Emma C., stengr, h 510 Bush, B'port
Dougherty James, cigars, 411 Swede, h 358 E Marshall
Dougherty Louis, brakeman, h 52 W Basin
Dougherty Margaret M., spooler, h 510 Bush, B'port
Dougherty Richard, weaver, h 22 W Lafayette
Dougherty Sarah, attendant Insane Asylum, h do
Dougherty Sarah, domestic Hotel Windsor
Dougherty William, stripper, h 418 DeKalb
Douglass James B., clk Hotel Windsor, h 525 Norris
Dowlin B. Attmore, clk, h 556 Noble
Dowlin Ethel K., milliner, h 556 Noble
Dowlin Gertrude M., saleslady, 82 E Main, h 556 Noble
Dowlin James B., inspector, h 556 Noble

DIRECTORY ADVERTISING PAYS TRY IT

The Choicest Materials only used in the production of The Standard Lotos Export

BONDS Surety Bonds are most satisfactory. You are under no obligations. See me for prices. IRVIN J. GOTWALS 55 EAST MAIN ST. NORRISTOWN, PA.

Downer John R., attendant Insane Asylum, h do
Downey Alexander A., laborer, h 617 Ford, B'port
Downey Henry, inspector, h 617 Ford, B'port
Downey Michael, foreman, h 707 Arch
Downey Timothy C., foreman, h 723 Arch
Doyle Edward, weaver, h 36 W Front, B'port
Doyle James, attendant Insane Asylum, h do
Doyle Jennie, weaver, h 406 Holstein, B'port
Doyle Thomas, cook, 537 Swede
Doyle William F., machinist, h 406 Holstein, B'port
DRAKE HOWARD H., physician, 412 DeKalb, h do
Drake H. Stanley. steel inspector, h 412 DeKalb
Drake Sylvester B., prothonotary, Court House, h Centre Square
Drechler Frederick, tailor, h 415 E Chestnut
Dreese Jay, student, h 526 Chain
Dreihaus Henry, blacksmith, h 542 Swede
Drenning Stuart R., opr, h 705 Chain
Dresher Reuben, h Farmers' Hotel
Dreshman Harry C., barber, 201 E Main, h 235 do
Dreshman Mary Mrs., h 514 Cherry
Dreshman Mary L., stengr, 323 Swede, h 514 Cherry
Dreslin Mary A. Mrs., h 507 Moore

WIRELESS UMBRELLAS Safest Rain Protectors known. No breakings, no mending, always ready, all styles; only at YOSTS'

Dreslin Mary E., cigarmkr, h 418 W Lafayette
Drey Henry, baggagemaster P. R. R., h 807 W Elm
Driscoll Edward, boilermkr, h 747 George
Driscoll John, fireman, h 747 George
Driscoll Katherine, saleslady, 51 E Main, h 747 George
Driscoll Lizzie C., cigarmkr, h 747 George
Driver John M., ins agt, h 1348 DeKalb
Drumheller Elsie, bookkpr, h 742 Chain
Drumheller Wellington, h 742 Chain
Drummond Annie M., wid Richard B., h 36 W Front, B'port
Duckworth Leon, clk, 223 W Main, h Hartranft House
Duckworth Ormerod, (Norris Laundry), h 548 Hamilton
Duckworth Ralph, driver, h 202 Chain
Duckworth Samuel K., (Duckworth & Silk), h 114 W Marshall
Duckworth & Silk, (S. K. Duckworth and N. P. B. Silk), barbers, 4 Boyer Arcade
Duddy John H., letter carrier, h 317 Buttonwood
Duddy Mary F., forelady, Penn c Arch, h 230 E Spruce
Duddy Millie, looper, h 230 E Spruce
Duddy Worthington R., police, h 228 E Spruce
Dudley Maggie L., h 1067 DeKalb, B'port

Good Advertising ALWAYS PAYS. Directory Advertising IS THE BEST.

THE DAILY REGISTER gives the NEWS of the WHOLE COUNTY

Norristown Trust Co. | CAPITAL, $300,000 | Assets Under its Control, | HAS MORE MONEY ON DEPOSIT THAN
SURPLUS, $300,000 | Over - - $4,500,000 | ANY INSTITUTION in Montgomery Co.

Duerr Josephine, knitter, h 525 Buttonwood
Duey William W., molder, h 732 Haws av
Duffield William C., flour, 12 E Marshall, h 43 E Spruce
Duffy Bernard, fireman Insane Asylum, h 515 Swede
Duffy Ella, (Duffy's Restaurant), h 515 Swede
Duffy Ellen, mender, h 516 Bush, B'port
Duffy Kathryn, (Duffy's Restaurant), h 515 Swede
Duffy Margaret, wid William, h 418 Arch
Duffy Nellie, spooler, h 516 Bush, B'port
Duffy Owen, laborer, h 515 Swede
Duffy's Restaurant, (Ella and Kathryn Duffy), 515 Swede
Duffy William, supt, h 544 Astor
Duffy William H., foreman, h 418 Arch
Dugan Anna B., domestic, 823 Swede
Dugan Annie, spooler, h 428 E Washington
Dugan Annie P., teacher, h 31 E Jacoby
Dugan Bridget, weaver, h 428 E Washington
Dugan Florence S., draftswoman, h 31 E Jacoby
Dugan Garfield A., foreman, h 31 E Jacoby
Dugan James, laborer, h 403 Walnut
Dugan John E., foreman, h 31 E Jacoby
Dugan Mary A., looper, h 403 Walnut
Dugan Mary J., dressmkr, h 520 Swede

YOSTS' ART ROOM The MECCA to which all devotees to dainty knitting and embroidery come for the right materials and instruction

Dugan William, laborer, h 428 E Washington
Duhan Isabella, domestic, 26 E Airy
Dull George G., grocer, Fornance c Willow, h 19 W Fornance
Dull Harry, restaurant, 36 E Main, h do
Dull Marguerite Mrs., h 36 E Main
Dull Webb S., clk, h 19 W Fornance
Dunbar Harry A., lumber counter, h 42 E Chestnut
Dunkel Mahlon J., grocer, 100 W Elm, h do
Dunlap George M. Co., grocers, 600 W Marshall
Dunlap Isaac, brakeman, h 328 Green
Dunlap Leah F., nurse Insane Asylum, h do
Dunlevy John S., conductor, h 203 Cherry
Dunn Anna W., h 125 W Marshall
Dunn Annie, knitter, h 516 Bush, B'port
Dunn Edward S., foreman, h 534 E Main
Dunn Edward S., jr., watchman, h 524 E Main
Dunn Elizabeth, h 125 W Marshall
Dunn James, carder, h 11 E Lafayette
Dunn James E., civil eng, h 11 E Lafayette
Dunn John P., watchman, h 204 E Washington
Dunn Michael, laborer, h 534 Swede
Dunn Rebecca, h 125 W Marshall

POTTSTOWN DAILY NEWS Largest Tri-County Circulation.

BENJ. QUILLMAN HARDWARE CO. | Main Street, Cor. DeKalb St. Everything in HARDWARE

GLEN-GERY BRICK AND CEMENT CO. OFFICE: Colonial Trust Co. Building. WORKS: Shoemakersville, Pa.

Dunn Samuel C., clk, h 250 Minor
Dunn Thomas A., loom fixer, h 358 E Penn
Dunston George, laborer, h 60 E Penn
Durante John, (Banca Del Sannio), furniture, 349 E Main, h 420 do
Durkin Jennie, domestic, 221 W Main
Duster Charles, butcher, h 105 W Front, B'port
Dutill Daniel D., driver, h 203 W Penn
Dutill Daniel D., driver, h 217 E Penn
Dutill Ella, housekeeper, h 403 W Penn
Dutill Frank, painter, h 320 Jefferson
Dutill Harry, driver, h 217 E Penn
Dutill Jason E., driver, h 203 W Penn
Dutill Lewis, packer, h r 316 Barbadoes
Dutlinger Harry H., laborer, h 416 W Airy
Duttarer Elizabeth T., wid Jacob W., h 707 W Marshall
Dwyer John, gasmkr, h 610 E Marshall
Dyer Frederick E., salesman, 207 DeKalb, h 640 W Main
DYER JOHN T. QUARRY CO., Louis M. Childs, pres; George F. Schwarz, sec and treas; crushed stone, 207 DeKalb
Dyer Laura, housekeeper, 519 Barbadoes
Dyer Mary F., wid John T., h 640 W Main

500 TROLLEY CARS Stop at YOSTS' CORNER daily for passengers and exchange with all communicating lines.

Dyer Vida N., saleslady, h 519 Barbadoes
Dyer W. Gordon, h 640 W Main
Dynes Sarah E., saleslady, 70 E Main, h Phila.
Dyson Miriam M., stengr, 508 Swede, h 522 W Marshall
Dzikoski Edward, laborer Insane Asylum, h do

E

Eadline Daniel L. W., laborer, h 1000 Green
Eagan Frank H., captain Insane Asylum, h do
Eagans Charles, laborer, h 11 Depot, B'port
Eagans William, laborer, h 712 W Elm
Eagle Clothing Co., A. Plesser, mgr, 148 W Main
Eagles Arthur A., h 128 E Airy
Eagles' Home, 209 Swede
Earl Alexander D., supt, h 814 Green
Earl Alfred M., (Chas. H. Earl & Son), h 138 W Marshall
Earl Charles H., (Charles H. Earl & Son), h 533 Kohn
Earl Charles H., weaver, h 310½ DeKalb, B'port
Earl Charles H. & Son, (Alfred M.), plasterers, 138 W Marshall
Earl Jacob, plasterer, h 310½ DeKalb, B'port
Earl LeRoy, plasterer, h 215 W Airy
Earl Mary, wid Lawson, h 735 Chain

EGBERT & GROFF TORNADO INSURANCE 323 SWEDE STREET, NORRISTOWN

PURE BEER is like the Pure Food you eat. | THE ADAM SCHEIDT BREWING CO.'S STANDARD (Dark), Made of Hops and Malt only, can take the place of any brewed.

REMEMBER THAT THE Norristown Trust Co. ACTS AS EXECUTOR, ADMINISTRATOR TRUSTEE, GUARDIAN, AGENT, ETC.

Earl Pinkston H., eng, h 21 W Airy
Earl Spencer D., machinist, 620 Corson, h 723 W Oak
Earl William T., machinist, h 1227 Linwood av
Earl William W., jr., plasterer, h 142 W Penn
Earley Amandus, laborer, h 326 Prospect av, B'port
Earling Howard, molder, h 352 E Penn
Earnest Amelia, wid James, h 353 E Penn
Earnest George, laborer, h 1112 W Airy
Earnshaw John, h 126 W 2d, B'port
Earnshaw Wm. H., stationer, 128 W 2d, B'port, h 126 do
Earp Elizabeth, h 537 Hamilton
Eastburn Mary, wid Samuel, h 242 Minor
Eastburn Nelson R., machinist, h 244 Minor
Easton Flora P., asst physician Insane Asylum, h do
Easton William N., pres Penn Tack Co., h 566 Noble
Eastwick Abram T., sec and treas James Lees & Sons Co, h 1109 DeKalb
Eastwood Clarence E., conductor, h 243 E Marshall
Eastwood Emma G., shirtmkr, h 472 Ford, B'port
Eastwood Hattie, seamstress, h 449 Depot, B'port
Eastwood Mary E., wid John, h 449 Depot, B'port
Eastwood Roscoe C., carpenter, h 1417 Willow
Eaton Alice, clk, h 1206 Powell

LINOLEUMS, MATTINGS Wild's world-famed Linoleums and latest Mattings direct from the makers, only at YOSTS

Eaton B. Franklin, shoemkr, h 558 Kohn
Eaton Clara, cigarmkr, h 1206 Powell
EATON IRA N., shoemaker, 618 W Marshall c Kohn, h 558 Kohn
Eaton Margaret, wid B. Frank, h 558 Kohn
Eaton Marguerite Mrs., h 1206 Powell
Eberley Chester H., clk, h 712 George
Ebert J. Truman, sec Penn Trust Co., h Collegeville
Ebling Hilary A., telegrapher P. R.R., h 523 Kohn
Eckenroth Frank L., eng, h 221 Holstein, B'port
Eckert Annie, wid Ferdinand, h 722 Chain
Eckert Elbert, telegrapher, h 717 Chain
Eckert Elizabeth, housekeeper, h 413 Walnut
Eckert Ernest, h 563 Haws av
Eckert Frank O., pipe fitter, h 722 Chain
Eckert Herbert J., signwriter, h 551 Kohn
Eckert Isaac B., eng, h 717 Chain
Eckert John S., sawyer, h 551 Kohn
Eckert Paul, foreman, h 551 Kohn
Eckfelt Frederick, chemical eng, h 629 Haws av
Eckhart Isaac, flagman, h 664 Corson
Eckhart Isaac, jr., h 664 Corson
Eckhart Raymond, stripper, h 664 Corson

DIRECTORY ADVERTISING PAYS TRY IT

LOTOS EXPORT | FINEST PALE BEER BREWED.

INSURANCE Fire, Liability, Boiler, Life, Accident, Health. Every Kind. | IRVIN J. GOTWALS 55 EAST MAIN ST. NORRISTOWN, PA.

Eckman Harry T., driver, h 32 W Front, B'port
Economy Mutual Fire and Storm Ins. Co., Benjamin Quillman, pres; John J. Corson, jr., sec, 33 W Main
Eddelman Enoch, carpenter Insane Asylum, h do
Edelhauser Frederick, molder, h 1049 Powell
Edge John H., attendant Insane Asylum, h do
Edmonds Aramore V., teacher, h 662 Stanbridge
Edmondson Effie, nurse Insane Asylum, h do
Edmondson Ida, nurse Insane Asylum, h do
Edmonston Eva, clk, 111 E Main, h 3 E Elm
Edmonston John A., finisher, h 3 E Elm
Edmunds Lydia, wid Robert, h 218 E Marshall
Edmunds Mary E., knitter, h 303 Walnut
Edmunds Mary G., h 218 E Marshall
Edmunds Robert, jr, glasscutter, h 412 E Marshall
Edmunds Samuel, laborer, h 303 Walnut
Edmundson Jennie, clk, 816 DeKalb, h 814 Walnut
Edmundson Rachel J., stengr, h 814 Walnut
Edmundson Thomas W., glassblower, h 814 Walnut
Edmundson Thomas W., jr., clk, h 814 Walnut
Edsell Abram, coachman, h 1025 Green
Edsell Abram, jr., laborer, h 1025 Green

ONLY YOSTS Sell the Botany Worsted Dress Goods direct from the mills. These are the best wearing Dress Goods made in America.

Edsell Alice, charwoman, h 1025 Green
Edsell Edward, laborer, h 1025 Green
Edsell Nathaniel, laborer, h 1025 Green
Edsell Samuel, laborer, h 1025 Green
Edwards Arthur H., nurse Insane Asylum, h do
Edwards David, blacksmith, h 1201 Willow
Edwards Emma L., dressmkr, h 1201 Willow
Edwards Frank N., machinist h 1089 Powell
Edwards George, farmer, h Markley ab borough line
Edwards George H., grocer, 1601 DeKalb, h Swede bey limits
Edwards Jacob, laborer, h 322 E Marshall
Edwards Jacob D., photographer, h 1057 Powell
Edwards Laura I., clk, h 1201 Willow
Edwards Lizzie A., h 1201 Willow
Edwards Lizzie M., clk, 1601 DeKalb, h do
Edwards Margaret, wid Samuel, h 1201 Willow
Edwards Mary J., grocer, 1201 Willow, h do
Edwards Mary O., stengr, h 1089 Powell
Edwards Samuel L., grocer, 1091 Powell, h do
Egaro Michael, laborer, h 823 Violet
Egbert Annie M., saleslady, 70 E Main, h 117 E Penn
Egbert Charles P., clk, h 1215 Willow

Good Advertising ALWAYS PAYS. Directory Advertising IS THE BEST.

THE DAILY REGISTER has a LARGER CIRCULATION than any other Daily Paper in Norristown.

Norristown Trust Co. Rents Boxes in its Safe Deposit Vaults :: MODERATE CHARGES CALL AND INSPECT THEM

EGBERT EUGENE D., (Egbert & Groff), lawyer, 323 Swede, justice of the peace, 415 W Marshall, h 416 W Main
Egbert Ida V., h 117 E Penn
Egbert Jessie R., teacher, h 1215 Willow
Egbert Sarah, h 1403 DeKalb
Egbert Susan R., wid Norman, h 1403 DeKalb
EGBERT & GROFF, (Eugene D. Egbert and George W. Groff), insurance and real estate, 323 Swede see adv bottom lines
Egolf Building, 113 E Main
Egolf Charles, laborer, h Ridge rd bel limits
Egolf Charles L., clk, 113 E Main, h 102 E Penn
Egolf Eliza, bookkpr, 113 E Main, h 102 E Penn
EGOLF GUSTAVUS, deputy factory inspector and furniture, 113 E Main, h 102 E Penn
Egolf Jesse, jr., foreman, h 606 Green
Egolf Sadie, phone opr, Adam Scheidt Brewing Co., h 102 E Penn
Egolf Wilmer, laborer, h 46 W Basin
Ehling Frank W., foreman, h 674 George
Ehling Reuben W., messenger P. R. R., h 674 George
Ehly John A., ins sol, h 925 W Airy

ROYAL WORCESTER CORSETS For Perfect Shapes lead the world. YOSTS only have them. A trained Corsetaire in attendance.

Ehly Joseph A., weaver, h 925 W Airy
Ehrnfeldt William J., mgr, 147 W Lafayette, h do
Eibell Joseph H., supt Boyer Arcade, h 20 E Wood
Eigeleson William S., painter, h 30 W 6th, B'port
Eigleson John S., laborer, h 129 Franklin av
Einsiedel Ernest C., porter Exchange Hotel, h do
Eisenberg J. Lawrence, physician, 221 W Main, h 1024 do
EISENBERG PHILIP Y., physician and surgeon, 221 W Main, h do
Eisenberger Amos F., laborer, h r 300 DeKalb, B'port
Eisenberger Dora P., knitter, h r 300 DeKalb, B'port
Eisenberger Effie M., knitter, h r 300 DeKalb, B'port
Eisenberger Elias E., carpenter, h Forest nr Main
Eisenberger Jacob, lumber, h 404 W Airy
Eisenberger Myrtle B., knitter, h r 300 DeKalb, B'port
Eisenberger Raymond C., laborer, h r 300 DeKalb, B'port
Eisenberger William, boilermkr, h Hotel Windsor
Eisenbise Andrew, foreman, Penn c Arch, h 524 Chain
Eisenhower Alonzo D., prin High School, h 802 DeKalb
Eisenhower Anna B., teacher, h 802 DeKalb
Eisenhower Esther L., teacher, h 802 DeKalb
Ela Sarah, nurse Insane Asylum, h do
Elder Harriet K., shirtmkr, h 716 W Lafayette

POTTSTOWN DAILY NEWS Largest Tri-County Circulation.

BENJ. QUILLMAN HARDWARE CO. | Main Street, Cor. DeKalb St. Everything in HARDWARE

GLEN-GERY BRICK AND CEMENT CO. OFFICE: Colonial Trust Co. Building. WORKS: Shoemakersville, Pa.

Elder Harriet K., wid William E., h 730 W Lafayette
Elder Pauline, knitter, h 716 W Lafayette
Elder William E., laborer, h 716 W Lafayette
Elder William J., D. D. S., dentist, 32 E Airy, h do
ELKS' HOME, 5 W Main
Ellershaw Ann, wid Albert V., h 15 Beech
Ellinger George W., train dispatcher, h 555 Buttonwood
Elliot Benjamin P., h 310 Haws av
Elliott Charles P., machinist, h 910 Yerkes av
Elliott George, brakeman, h 420 Barbadoes
Elliott Henry C., mgr, h 829 George
Elliott John F., machinist, h 657 Corson
Elliott Mary E., wid Charles, h 145 Ann
Elliott Nettie M., dressmkr, h 1204 Powell
Elliott Rosedell H., bookkpr, Main c Markley, h 829 George
Elliott Ray D., tinsmith, h 754 Roosevelt av
Elliott Sutton K., carpenter, h 216 E Main
Elliott William A., butcher, h 825 George
Ellis Carrie W., teacher, h Marshall c Schuylkill av
Ellis Catharine A., h 537 Kohn
Ellis Edward, finisher, h 349 E Airy
Ellis Franklin C., foreman, h 528 Stanbridge

YOSTS' LACES are acknowledged the choicest in town. PULLMAN'S immense importations lead all others, and only YOSTS have them.

Ellis J. Howard, teller People's Nat. Bank, h Marshall c Schuylkill av
Ellis Raymond, clk, h Marshall c Schuylkill av
Ellis William, h Friends' Boarding Home
Elsenhans Edith D., stengr, 305 Swede, h 655 Stanbridge
Elsenhans Edward, transcriber C. H., h 655 Stanbridge
Elston Harry E., sec Concrete Fibre Co., h 1010 W Main
Elwell Edward E., laborer, h 116 Chain
Elwell Norris M., machinist, h 116 Chain
Ely A. E. Burnside, clk P. R. R., h 502 Cherry
Emert Maggie, domestic, 502 Haws av
Emery A. Clarence, lawyer, 6½ E Airy, h 502 W Main
Emery Effie M., packer, h 546 Noble
Emery Franklin J., driver, h 531 Barbadoes
Emery George B., baggagemaster, h 3 Stanbridge
Emery Harry S., barber, h 531 Barbadoes
Emery Harry S., laborer, h 123 E Penn
Emery John S., laborer, h Markley nr borough line
Emery L. Frank, salesman, h 502 W Main
Emery Rebecca, wid William B., h 312 E Marshall
Emery William, cigarmkr, h 312 E Marshall
Emery William, fireman, h W 4th nr limits, B'port
Emery William H., carpenter, h Markley nr borough limits

EGBERT & GROFF FIRE INSURANCE 323 SWEDE STREET, NORRISTOWN

ADAM SCHEIDT BREWING CO., Bottlers of Lager Beer, Pale Ale, Special Pale Ale and Brown Stout. Norristown, Pa.

Have Your Title to Real Estate Insured by Norristown Trust Co.

Emmons Wallace, machinist, h 130 W Marshall
Empire (The), D. R. Sablosky, mgr, moving pictures, 100 W Main
Emrey John S., clk, h r 202 W 3d, B'port
Endy William N., clk, h 716 Astor
Engle Catharine Mrs., nurse, h 1010 Willow
Engle Charles F., h 449 Grove, B'port
Engle George W., stable boss, h 360 E Penn
Engle Noah, eng, h 449 Grove, B'port
Engle William H., laborer Insane Asylum, h do
Engle William H., teamster, h 753 Kohn
Engle William P., clk, h 801 W Lafayette
Englert Matthew, laborer, h 17 E Oak
English Edward, laborer Insane Asylum, h do
English John J., ins sol, h 304 Holstein, B'port
English John W., blacksmith, h 304 Holstein, B'port
English Joseph P., carpenter, h 304 Holstein, B'port
English Rebecca, nurse Insane Asylum, h do
Ennis Clark M., carpenter, h 108 W 5th, B'port
Ennis Glen C., student, h 108 W 5th, B'port
ENNIS JOHN C., magistrate, Ridge rd bel limits, h do
Enright Annie Mrs., laundress, h 120 E Marshall
Entenman Jacob, baker, 422 Arch, h do

ALL STOUT WOMEN who know YOSTS' FAMOUS ADJUSTO CORSETS Will Buy no Other

Entz Andrew, mason, h 13 E Basin
Eppeheimer Susan M., clk, 110 W 4th, h 131 do, B'port
Epperly Calvin M., inspector Insane Asylum, h do
Epps Louis W., laborer, h 331 E Chestnut
Epps Mary Mrs., h 262 E Penn
Epps R. Edward, driver, h 5 E Wood
Epright Charles P., fireman, h 249 E Oak
Epright George G., clk, 2 E Main, h 249 E Oak
Epright Georgeanna Mrs., h 4 Lafayette av
Epright William, laborer, h 338 E Marshall
Erb Abraham, h 93 Montgomery av
Erb Henry, clk, Main c Gay, h 816 Green
Erb Irvin, laborer Insane Asylum, h 808 Kohn
Erb Samuel F., laborer, h 742 Roosevelt av
Erig Charles, baker, h 717 W Elm
EROH CALVIN, osteopathic physician, 606 Swede, h do
Eroh Lillian L. Mrs., chorister, 606 Swede, h do
Eroh Mae E., osteopathic physician, 606 Swede, h do
Errington Anna L., h 1035 Green
Errington Elizabeth A., starcher, h 1035 Green
Errington John, herdsman Insane Asylum, h do
Errington Robert, laborer, h 1035 Green
Errington Robert J., clk, h 1035 Green

DIRECTORY ADVERTISING PAYS TRY IT

THE ADAM SCHEIDT BREWING CO.'S 20th Century Ale, one of our new products, can be drawn like beer.

REAL ESTATE CITY PROPERTY, FACTORY SITES, FARM PROPERTY, BUSINESS OPPORTUNITIES | IRVIN J. GOTWALS 55 EAST MAIN ST. NORRISTOWN, PA.

Erskine Charles W., machinist, h 138 W 4th, B'port
ERSKINE ROBERT, grocer, 415 DeKalb, h 138 W 4th, B'port
Eschbach Sallie A., h 410 DeKalb
Escheman Emil F., foreman, h 840 Smith
Eser Elizabeth, wid Marks, h 621 Cherry
Eser Lewis G., salesman, h 621 Cherry
Eser Martin M., motorman, h 36 E Chestnut
Espenship Catharine, wid David, h 1022 Willow
Espenship Darwin H., carpenter, h 45 W 6th, B'port
Espenship Florence C., knitter, h 1070 Willow
Espenship Harry T., laborer, h 1070 Willow
Espenship Linwood D., clk, h 1070 Willow
Essick Elizabeth, wid Thomas L., h 552 Stanbridge
Essick Rachel K., teacher, h 552 Stanbridge
Esterly Joseph R., helper, h 108 W 2d, B'port
Esterman Jacob, shoemkr, 131 W Penn, h do
Etsell Louise, h 12 W Elm
Etzel Nathaniel, coachman, 825 DeKalb
EUREKA PRINTING PRESS, J. Elmer Saul, proprietor, book and job printing, 316 Barbadoes
Evans Addie B., clk, 83 E Main, h 1029 DeKalb
Evans Agnes Mrs., cook Veranda House

ONLY YOSTS Sell the Botany Worsted Dress Goods direct from the mills. These are the best wearing Dress Goods made in America.

Evans Agnes M., packer, h 201 E Chestnut
Evans Amy G., phone opr, h 1006 Green
Evans Anna C., wid Thomas B., h 1029 DeKalb
Evans Annie J. Mrs., h 1214 Locust
Evans Anson B., conveyancer, h 648 Chain
Evans Bella, cigarmkr, h 561 Haws av
Evans Benjamin, (B. Evans & Bro.), h 719 George
Evans Benjamin F., (Evans & McGuirk), h 701 Haws av
Evans Benjamin G., clk, h 405 W Marshall
Evans Benjamin & Bro., (William), coal, wood, lime and cement, Main c Markley, Stony Creek R. R. and 826 George
Evans Breta S., stengr, h 648 Chain
Evans Catharine B., wid William G., h 151 W Airy
Evans Charles C., clk, h 648 Chain
Evans Charles L., brakeman, h 215 E Washington
Evans Charles T., h 1120 W Airy
Evans Chauncey B., machinist, h 1324 W Main
Evans Cora, seamstress, h 111 Chain
EVANS EDMUND M., stocks, bonds and real estate, Airy c Church, h 1044 DeKalb
Evans Edward J., mgr, h 700 Stanbridge

Good Advertising ALWAYS PAYS. Directory Advertising IS THE BEST.

In THE DAILY REGISTER ADVERTISERS CAN REACH Town and Country People

We Collect Rents and Distribute Incomes | Norristown Trust Co.

Evans Edward W., boilermkr, h 205 W Penn
Evans Eliza A., wid Elisha, h 648 Chain
Evans Elizabeth H., h 1120 W Airy
Evans Ella H., nurse Insane Asylum, h do
Evans Emma J., wid William A., h 648 Chain
Evans Esther, cigarmkr, h 549 Kohn
Evans Esther B., h 1120 W Airy
Evans Ferdinand A., stonemason, h 755 Astor
Evans Frank H., clk, h 1229 Oakwood av
Evans George, plumber, h 549 Kohn
Evans George W., printer, h 1004 Green
Evans George W., printer, h 151 W Airy
Evans Harrison, cabinetmkr, h 561 Haws av
Evans Helen, examiner, h 151 W Airy
Evans Henry F., laborer, h 205 W Penn
Evans Henry L., h 1324 W Main
Evans Horace, helper, h 549 Haws av
Evans Howard B., laborer, h 50 E Oak
Evans Isaac W., laborer, h 725 Walnut
Evans Jacob R., contractor, 201 E Chestnut h do
Evans John B., asst district attorney, C. H., h Pottstown
Evans Joseph F., mason, h 221 Chain
Evans Joseph F., weaver, h 130 Ann

ROYAL WORCESTER CORSETS For Perfect Shapes lead the world. YOSTS only have them. A trained Corsetaire in attendance.

Evans Josephine, dressmkr, h 661 Chain
Evans Kate, housekeeper. 719 George
Evans Laura, shirt opr, h 755 Astor
Evans Lavinia M., teacher, h 1029 DeKalb
Evans Mamie E., inspector, h 755 Astor
Evans Margaret B., bunchmkr, h 151 W Airy
Evans Maria Mrs., varieties, 50 E Oak, h do
Evans Mary, h 522 Swede
Evans Mary A., wid Benjamin, h 719 George
Evans Mary E. Mrs., housekeeper, 534 Norris
Evans Melissa, looper, h 725 Walnut
Evans Monroe, bricklayer, h 755 Astor
Evans Montgomery, (Evans & Dettra), pres Norristown Trust Co., h 900 DeKalb
Evans Nellie, stengr, h 549 Kohn
Evans Norris S., bricklayer, h 755 Astor
Evans Oliver L., lawyer, 323 Swede, h Pottstown
Evans Rachel, housekeeper, 725 Walnut
Evans Robert L., clk, h 405 W Marshall
Evans Rose, h 313 E Basin
Evans Thomas B., laborer, h 547 Barbadoes
Evans Thomas L., laborer, h 205 W Penn
Evans Thomas W., laborer, h 538 Green

POTTSTOWN DAILY NEWS Largest Tri-County Circulation.

BENJ. QUILLMAN HARDWARE CO. | Main Street, Cor. DeKalb St. Everything in HARDWARE

GLEN-GERY BRICK AND CEMENT CO. OFFICE: Colonial Trust Co. Building. WORKS: Shoemakersville, Pa.

Evans Wallace, electrician, 61 E Main, h 149 W Penn
Evans William, (B. Evans & Bro.), h 712 Stanbridge
Evans William D., supt, h 818 Swede
Evans William H., h 405 W Marshall
Evans William H., clk, h 530 Swede
Evans William H., laborer, h 332 E Oak
Evans William J., steelwkr, h 549 Haws av
EVANS & DETTRA, (Montgomery Evans and John M. Dettra), lawyers, Trust bldg, Main c DeKalb
EVANS & McGUIRK, (B. F. Evans and J. J. McGuirk), real estate, 3 Boyer Arcade
Everding Paul H., confectioner, 158 W Main, h do
Everett Henry L., h 1201 W Main
Everett Margaret, mangler, h 753 Kohn
Everson Elizabeth, knitter, h 222 Knox
Everson James B., laborer, h 222 Knox
Everson James B., jr., painter, h 928 W Airy
Everson Lillian A., dressmkr, h 222 Knox
Everwine Christian M., cigarmkr, h 417 W Marshall
Ewing Spencer W., laborer, h 1710 Willow
Ewing Thomas, attendant Insane Asylum, h do
Exar Tham, bootblack, 160 W Main, h do
EXCHANGE HOTEL, Henrie Arnoldy, propr, 101 Mill

YOSTS' LACES are acknowledged the choicest in town. PULLMAN'S immense importations lead all others, and only YOSTS have them.

Eynon Emily M., cigar packer, h 536 Astor
Eynon Joanna S., wid John, h 550 Astor
Eyre Caroline, matron Friends' Boarding Home, h do

F

Fabbri Reno, physician, 354 E Main, h do
Faehl Julia, wid William, h 831 George
Faehl Louis O., carpenter, h 831 George
Faehl Robert B., bricklayer, h 831 George
Fageley Charles A., grocer, 700 Swede, 930 W Airy, 28 and 345 W Marshall, 672 Kohn, 800 Arch, 602 DeKalb, h 627 W Main
Fageley Sarah Y., wid Washington, h 16 W Marshall
Fahy Patrick, carpet weaver, 426 Arch, h do
Fair Andrew, laborer, h 123 W Airy
Fair Anna E., laundress, h 123 W Airy
Fair Charles B., eng, h 420 Ford, B'port
Fair Frank B., blacksmith, h 420 Ford, B'port
Fair Harry P., ironwkr, h 420 Ford, B'port
Fair John W., fireman, h 227 E Oak
Fair Nathan R., yardmaster P. & R., h 114 W Fornance
Fair Samuel, conductor, h 420 Ford, B'port
Fair William A., laborer, h 123 W Airy

EGBERT & GROFF REAL ESTATE AND INSURANCE 323 SWEDE STREET, NORRISTOWN

ADAM SCHEIDT BREWING CO., Bottlers of all kinds of CARBONATED BEVERAGES, made from the PUREST SPRING WATER.

WHEN YOU MAKE A WILL, NAME THE Norristown Trust Co. AS YOUR EXECUTOR It will Draw Up Your Will Free of Charge

Fair William C., heater, h 123 W Airy
Fairlamb Robert, inspector Insane Asylum, h do
Fallan Mary, h 528 Green
Famous Ambrose, painter Insane Asylum, h 513 Astor
Famous Amos E., millhand, h 932 W Lafayette
Famous Augustus G., watchman, h 214 Knox
Famous Elizabeth Mrs., shirtmkr, h 654 Corson
Famous Francis, presser, h 654 Corson
Famous Ida L., housekeeper, 824 W Marshall
Famous Isaac R., conductor, h 543 Cherry
Famous Ivens C., laborer, h 239 E Marshall
Famous James P., furnace builder, h 655 Astor
Famous Jennie W., stengr Norristown Trust Co., h 122 Noble
Famous Jesse B., carpenter, h 122 Noble
Famous John P., bricklayer, h 514 Chain
Famous Marion A., stengr, 85 E Main, h 655 Astor
Famous Myrtle E., phone opr, 61 E Main, h 36 DeKalb
Famous Nora E., nurse Insane Asylum, h do
Famous Olive, housekeeper, 239 E Marshall
Famous Rydie E., topper, h 214 Knox
Famous Samuel P., bricklayer, h 36 DeKalb
Famous Sarah R., wid William, h 36 DeKalb

ALL STOUT WOMEN who know YOSTS' FAMOUS ADJUSTO CORSETS Will Buy no Other

Famous William H., eng, h W 4th nr limits, B'port
Faragalli Michele, fruit stand, 201 DeKalb, h 423 Arch
Faringer George W., driver, h 503 Kohn
Farkes Joseph, laborer, h 639 Moore
Farley Harry D., jeweler, h 665 Chain
Farley Michael E., laborer, h 449 Prospect av, B'port
Farmers' Hotel, John T. Keyser, propr, 209 W Main
Farmers' Market House Co., DeKalb c Marshall
Farquhar Henry S., mgr, 307 Swede, h do
Farrall Roy S., attendant Insane Asylum, h do
Farrand Anna M., h 614 Haws av
Farrell Alice, reeler, h 322 Grove, B'port
Farrell Elizabeth, wid John, h 48 E 4th, B'port
Farrell Frank P., clk, h 1223 Swede
Farrell James I., mgr, 1021 W Airy, h do
Farrell Lawrence, laborer, h 322 Grove, B'port
Farrell Martin E., mgr, 400 W Marshall, h do
Farrell Mary, reeler, h 322 Grove, B'port
Farrell Mary E., nurse Insane Asylum, h do
Farrell Michael, laborer, h 1500 Powell
Farrell Michael, repairsman, h 322 Grove, B'port
Farrell Nellie, housekeeper, 116 W 2d, B'port
Farrell Thomas, brazier, h 322 Grove, B'port

DIRECTORY ADVERTISING PAYS TRY IT

ADAM SCHEIDT BREWING CO., Brewers of Standard and Lotos Lager Beers, Ale, Porter and Brown Stout, Norristown

I Collect Rents, I Sell Real Estate, I Write all kinds of Insurance. IRVIN J. GOTWALS 55 EAST MAIN ST. NORRISTOWN, PA.

Farrell Thomas, fireman Insane Asylum, h do
Farrell Warren, attendant Insane Asylum, h do
Farringer Pamela, wid Matthias, h 805 Green
Farrington Jesse B., justice of the peace, 539 Kohn, h do
Farrington Mary C., bookkpr, 44 E Airy, h 541 Swede
Faulkner George, laborer, h 29 E Washington
Faulkner Thomas, bar clk, 250 W Main, h 804 Smith
Faulkner Thomas P., confectioner, 240 W Main, h 724 Astor
Faulkner Thomas W., barber, 413 Swede, h 16 W Airy
Faulkner William, clk, 240 W Main, h do
Faunce Gladys H., cigarmkr, h 30 E Oak
Faunce J. W. Spencer, printer, h 30 E Oak
Faunce Minnie C., wid Harry A., h 30 E Oak
Faust Charles, laborer, h 204 Markley
Faust Edward, brakeman, h 5 Lafayette av
Faust Emily M., stockingmkr, h 204 Markley
Faust James W., laborer, h 204 Markley
Faust Mabria, laborer, h 204 Markley
Faust Mahlon U., carpenter, h 526 Church
Faust Sarah A., nurse, h 604 W Marshall
Faveryn Mary, finisher, h 616 Green
Fazio John, laborer, h 424 Moore

EVERY YEAR AN INCREASE IS WHAT YOSTS' PRICES AND SQUARE DEALING have won for them for near 50 years

Fazio Joseph, laborer, h 800 Thomas
Fazio Leo, laborer, h Ford ab Main
Fearen William, fireman, h Hartranft House
Feeney Bridget T., dressmkr, h 310 E Oak
Feeney John T., stengr, h 234 E Chestnut
Feeney Julia, wid James, h 310 E Oak
Feeney Maggie, weaver, h 310 E Oak
Feeney Teresa A., wid James T., h 234 E Chestnut
Feeney Thomas F., painter, h 1044 Willow
Feldman Simon, salesman, h 138 W Penn
Feldt Hilda, domestic, 1348 DeKalb
Felice Roscioli, fruit, 225 W Main, h do
Fell Frederic N., (Fell & Co.), h 526 Haws av
Fell Mary, wid Jacob F., h 11 E Elm
Fell M. Bertha, h 11 E Elm
Fell Percy J., (Fell & Co.), h DeKalb c borough line
FELL & CO., (Frederic N. and Percy J. Fell), investments, 333 DeKalb
Felton Bessie, knitter, h 1211 Arch
Felton Charles R., trucker, h 1211 Arch
Felton Frank S., clk, h 130 W 3d, B'port
Felton Howard, clk, h 23 E Fornance
Felton Raymond H., chauffeur, h 506 W Lafayette

Good Advertising ALWAYS PAYS. Directory Advertising IS THE BEST.

THE REGISTER is the Only Democratic Daily Paper in the County

2 Per Cent. Interest ALLOWED ON ACTIVE ACCOUNTS IN THE Norristown Trust Co.

Felton William E., clk, h 23 E Fornance
Fenelon Cecelia, cigarmkr, h 762 Kohn
Fenimore George W., mgr, 149 W Main, h 1527 Arch
Fennell James, h 662 E Marshall
Fennell James M., clk, h 305 Walnut
Fennell Joseph M., clk Penn Trust Co., h 369 E Main
Fennell Katherine B., teacher, h 662 E Marshall
Fennell Mary, stengr, h 402 Moore
Fennell Mary J., housekeeper, 662 E Marshall
Fennell Michael, meat, 371 E Main, h 369 do
Fennell Nellie, stengr, h 662 E Marshall
Fennell Sarah M., stengr, h 662 E Marshall
Fennell William J., meat, 528 Walnut, h 402 Moore
Fennelly Charles, machinist, h 419 Moore
Fennelly Edward J., flagman, h 419 Moore
Ferrari Donato, laborer, h 389 E Lafayette
Ferrari Frank, laborer, h 343 E Lafayette
Ferrill John, farmer, h W Main bey limits
Ferroni Frank, laborer, h 343 E Lafayette
Ferry Isabella V., laundress, h 126 W Lafayette
Ferry James J., boilermkr, h 126 W Lafayette
Ferry John J., undertaker, 571 E Main, h 569 do
Ferry Kate, burler, h 21 E Washington

YOSTS' COLLECTION OF CARPETS AND RUGS Has no equal in style and cheapness in Norristown and no superiors anywhere

Ferry Margaret, wid Patrick, h 545 E Main
Ferry Mary, wid James, h 234 E Chestnut
Ferry Mary C. Mrs., boarding, 235 E Chestnut, h do
Ferry Thomas A., laborer, h 126 W Lafayette
Fetterolf Nathan L., laborer, h 12 Swede
Feustel Clara H., knitter, h 766 George
Feustel Ernest H., carpenter, h 766 George
Feustel Herman E., brewer, h 766 George
Fichthorn Andrew S. Rev., h 403 DeKalb
Fick Harry W., fireman, h 622 W Lafayette
Ficklin Joseph B., laborer, h 1524 Willow
Ficklin William H., laborer, h 210 E Spruce
Fielding James M., conductor, h 517 George
Fields Charles K., h Hotel Windsor
Fierro Filomena, wid Vincente, h 226 E Front, B'port
Fifer Luther A., salesman, 48 E Main, h 1348 Powell
Fillman Caroline, wid Eugene, h 837 DeKalb
Fillman George W., milk, 225 E Chestnut, h do
Fillman Gerald, printer Herald, h 225 E Chestnut
Fillman Harry A., clk P. O., h 1052 Green
Fillman Kate A., forelady, h 1052 Green
Fillman Mary A., wid Daniel S., h 1052 Green
Fillman Mary E., wid Jacob H., h 8 Railroad, B'port

POTTSTOWN DAILY NEWS Largest Tri-County Circulation.

BENJ. QUILLMAN HARDWARE CO. | Main Street, Cor. DeKalb St. Everything in HARDWARE

GLEN-GERY BRICK AND CEMENT CO. OFFICE: Colonial Trust Co. Building. WORKS: Shoemakersville, Pa.

FILLMAN'S PHARMACY, Curtis Huzzard, manager, 837 DeKalb and 621 W Marshall
Filman Oliver A., h 552 Green
Filman Sarah E., wid Isaac E., h 651 George
Finan Thomas, clk, 101 DeKalb, h do
Fine Charles, laborer Insane Asylum, h do
Finegan Frank A., conductor, h 527 Kohn
Fineran John, laborer, h 306 E Oak
Fineran Margaret, wid Peter, h 46 E Chestnut
Fineran Margaret M., spooler, h 346 Prospect av, B'port
Fineran Michael H., laborer, h 346 Prospect av, B'port
Fineran Thomas, laborer, h 708 Moore
Fines John, laborer, h 157 W Elm
Fink Frederick T., driver, h 602 DeKalb
Fink Jacob, carder, h 602 DeKalb
Fink Ralphford, painter, h 602 DeKalb
Finley Abraham S., underkpr County Prison, h 222 Chain
Finley Charles V., dep clk of courts, C. H., h 102 W Wood
Finley C. Ina, saleslady, 102 E Main, h 214 Chain
Finley Edith V., folder, h 102 W Wood
FINLEY ELIZA J. MRS., grocer, 414 E Main, h do
Finley Elizabeth J., starcher, h 102 W Wood
Finley Elmer E., ins sol, h 214 Chain

YOSTS' ONE-PRICE, The lowest, and marked in plain figures, makes shopping easy and PLEASES ALL

Finley Elwood G., clk, 414 E Main, h do
Finley George E., clk h 512 Walnut
FINLEY ISABEL, reporter Times, h 126 E Airy
Finley James H., blacksmith, h 530 Stanbridge
Finley John E., mgr, 414 E Main, h do
Finley Josephine B., stengr, 333 DeKalb, h 102 W Wood
Finley Josephine B., wid Charles H., h 141 W Airy
Finley Maud M., shirtmkr, h 530 Stanbridge
Finley Nellie M. Mrs., laundress, h 631 Corson
Finley Norris M., chief eng C. H., h 357 E Marshall
Finley Samuel R., truck, h 414 E Main
Finley William A., h 126 E Airy
Finn Olive, dressmkr, h 520 W Marshall
Finn William W., mgr, Main c Chester, h 514 Swede
Finnegan Lizzie, shirtmkr, h 226 E Spruce
Finnegan Maggie, cigarmkr, h 142½ W Airy
Finneren Margaret, wid Peter, h 48 E Chestnut
Finney Annie E., h 403 DeKalb
Finnigan Frank M., machinist, h 5 W 4th, B'port
Finnigan Peter, laborer, h 5 W 4th, B'port
Finnin Bernard J., laborer, h 338 Grove, B'port
Finnin Bridget, wid Bernard, h 316 Prospect av, B'port
Finnin Charles P., laborer, h 316 Prospect av, B'port

EGBERT & GROFF PLATE GLASS INSURANCE 323 SWEDE STREET, NORRISTOWN

LOTOS EXPORT | FINEST PALE BEER BREWED.

Norristown Trust Co. | Allows Interest on Deposits 3 PER CENT. ON SAVING FUND 2 PER CENT. ON ACTIVE ACCOUNTS

Finnin Michael, spinner, h 206 E 4th, B'port
Fioritto Guido, laborer, h 407 E Rambo, B'port
Firing Mary Mrs., h 509 Kohn
FIRST NATIONAL BANK, 105 W Main
Fischer Julius, shoemkr, 434 Ford, h 113 W 2d, B'port
Fisher Alfred, porter, h 49 E Wood
Fisher Alice R., hairdresser, h 49 E Wood
Fisher Alonzo, laborer, h 43 E Wood
Fisher Ambrose C., artist, h 219 Beech
Fisher Annie N., wid Thomas B., h 1018 DeKalb
Fisher Clara Mrs., h 1351 DeKalb
Fisher Daniel F., agt P. & R., h 441 Depot, B'port
Fisher David J., fireman, h 448 Depot, B'port
Fisher Edward F., templetmkr, h 759 George
Fisher Edward J., laborer, h 339 E Chestnut
Fisher Ellwood, porter P. & R., h 43 E Wood
Fisher Ellwood C., student, h 1316 DeKalb
Fisher Emma K., h 417 Swede
Fisher Frederick S., fireman, h 109 W 5th, B'port
Fisher George E., laborer, h 45 E Wood
Fisher George H., bricklayer, h 124 W 3d, B'port
Fisher George M., telegrapher, h 930 W Airy
Fisher George W., laborer, h 537 Corson

MONEY BAK IF WHATEVER YOU BUY OF YOST & CO. IS NOT AS THEY TELL YOU

Fisher Harry E., laborer, h 1305 Willow
Fisher Howard, laborer, h 57 E Penn
Fisher Ira M., draftsman, h 759 George
Fisher Irwin, asst cashier, h 1316 DeKalb
Fisher Isaac, laborer, h 1117 Swede
Fisher Jacob C., student, h 1316 DeKalb
Fisher Jacob M., teacher, h 930 W Airy
Fisher John G., attendant Insane Asylum, h do
Fisher Joseph, driver, h 111 W 2d, B'port
Fisher Katherine L., wid C. Henry, h 759 George
Fisher Lizzie D., dressmkr, h 23 E Elm
Fisher Mark, laborer, h 122 W Elm
Fisher Mary, dressmkr, h 759 George
Fisher Mary M., wid George, h 545 Corson
Fisher M. Katherine, prin James A. Welsh School, h Conshohocken
Fisher Samuel C., car recorder, h 476 Ford, B'port
Fisher Susan, housekeeper, 365 E Main
Fisher Thomas E., laborer h 1305 Willow
Fisher William, eng, h 447 Grove, B'port
Fisher William, laborer, h 212 E Washington
Fisher William C., grocer, 930 W Airy, h do
Fisher William E., driver, h 122 W Elm

DIRECTORY ADVERTISING PAYS TRY IT

The Choicest Materials only used in the production of The Standard Lotos Export

BONDS Surety Bonds are most satisfactory. You are under no obligations. See me for prices. | IRVIN J. GOTWALS 55 EAST MAIN ST. NORRISTOWN, PA.

Fisher William R., butcher, h 1018 DeKalb
Fiss C. Earl, clk Adam Scheidt Brewing Co., h 22 W Basin
Fitchett Maggie, domestic, 319 Swede
Fite Harold S., steelwkr, h 870 Cherry
Fitten Mary A., bookkpr, h 517 Green
Fitzcharles John A., laborer, h 30 E Washington
Fitzcharles William, laborer, h 101 W 3d, B'port
Fitzcharles William L., h 30 E Washington
FitzGerald Harrington, editor, h 1511 Powell
Fitzgerald Henry S., grocer, 656 Corson, h do
Fitzpatrick Frank, laborer, h 424 Bush, B'port
Fitzpatrick Joseph T., clk, 264 E Main, h 102 W Main
Fitzpatrick Mary, wid Walter, h 102 W Main
Fitzpatrick Mary F., domestic, 800 W Main
Fitzpatrick Michael A., plumber, h 102 W Main
Fizone Charles M., weaver, h 522 Norris
Fizone Earl, clk, h 724 Haws av
Fizone Harry W., loom fixer, h 505 E Basin
Fizone Mordecai, steam fitter, h 827 Jackson
Fizone Walter, weaver, h 827 Jackson
Flad Philip A., baker, h 820 George
Flaherty Margaret, wid John W., h 120 5th, B'port
Flanigan Annie V., spinner, h 116 W Lafayette

WIRELESS UMBRELLAS Safest Rain Protectors known. No breakings, no mending, always ready, all styles; only at YOSTS'

Flanigan Catharine C., wid Daniel, h 116 W Lafayette
Flanigan Edward, laborer, h 320 E Oak
Flanigan Gertrude, weaver, h 320 E Oak
Flanigan Mary, weaver, h 31 W 2d
Flanigan Rose, weaver, h 31 W 2d
Flanigan Sarah, wid John, h 320 E Oak
Fleck Amanda, agt, h 527 George
Fleck Helen N., wid John, h 545 Green
Fleck Kate B., dressmkr, h 812 Swede
Fleck William H., presser, h 27 Stanbridge
Fleetwood Oda, waiter, h 128 W Airy
Fleischman Louis, peddler, h 531 E Lafayette
Fleischmann & Co., William Brueckman, mgr, yeast mfrs, 209 W Main
Fleming E. Lavinia, weaver, h 528 E Main
Fleming Maggie M., domestic, 1004 DeKalb
Fleming Mamie, nurse Insane Asylum, h do
Fleming Richard, eng, h 251 E Oak
Fleming Samuel, h 528 E Main
Flemming Oscar W., machinist, h 132 Marshall
Flemming Patrick, conductor, h 438 Depot, B'port
Fling Edward C., paperhanger, h 742 Kohn
Fling Edward C., jr., paperhanger, h 742 Kohn

Good Advertising ALWAYS PAYS. Directory Advertising IS THE BEST.

THE DAILY REGISTER gives the NEWS of the WHOLE COUNTY

Norristown Trust Co. | CAPITAL, $300,000 | SURPLUS, $300,000 | Assets Under its Control, Over - - $4,500,000 | HAS MORE MONEY ON DEPOSIT THAN ANY INSTITUTION in Montgomery Co.

Fling Harry B., h 742 Kohn
Flohr George, foreman, Penn c Arch, h 239 E Oak
Flood Mary, wid James H., h 1111 Green
Flum Joseph, laborer, h 231 Chain
Flynn Annie, stengr, h 601 Walnut
Flynn Cecelia, weaver, h 601 Walnut
Flynn Lizzie, saleslady, h 601 Walnut
Flynn Margaret E., dressmkr, h 601 Walnut
Focht Joseph, oiler, h 422 Barbadoes
Fogele Victor, butcher Insane Asylum, h do
Foley Anastasia, wid James, h 449 Bush, B'port
Foley Catharine, domestic, 1340 DeKalb
Foley Elizabeth, spinner, h 123 W Airy
Foley Frank J., laborer, h 124 E Chestnut
Foley Hannah M., dressmkr, h 449 Bush, B'port
Foley John, watchman, h 32 Spruce
Foley John J., trucker, h 425 Arch
Foley John J., stone, &c., 124 E Chestnut, h do
Foley John J., jr., laborer, h 124 E Jefferson
Foley John P., clk, h 32 Spruce
Foley Mary A., packer, h 449 Bush, B'port
Foley Mary V., roller, h 123 W Airy
Foley Michael J., laborer, h 124 E Chestnut

YOSTS' ART ROOM The MECCA to which all devotees to dainty knitting and embroidery come for the right materials and instruction

Foley William, eng, h 620 E Marshall
Folio John, laborer, Ford ab Main
Fontaine John H., hod carrier, h 719 Cherry
Fontaine William C., yardmaster, h 318 W 5th
Ford Catharine, wid Jeremiah, h 109 E Washington
Ford Evelyn, student, h 1049 Willow
Ford Kate, cigarmkr, h 109 E Washington
Ford Mary, burler, h 109 E Washington
Ford Nellie, cloth inspector, h 109 E Washington
Ford Nellie B., spooler, h 109 E Washington
Ford Timothy, watchman P. & R. freight depot, h Conshohocken
Forde Rosethyl, nurse Insane Asylum, h do
Foreman Mary Mrs., h 815 Violet
Foreman William H., driver, h Swede c Lafayette
Forker John, blacksmith, h 22 Beech
Forker J. Tyson, (Frey & Forker), h 1124 W Airy
Forker Leroy H., machinist, h 1120 Swede
Forker Thomas P., laborer, h 22 Beech
Forker William A., painter, h 1120 Swede
Forman Jane S., wid Hugh, h 18 E Spruce
Fornance Joseph, lawyer, 325 Swede, h W Main nr limits

POTTSTOWN DAILY NEWS Largest Tri-County Circulation.

BENJ. QUILLMAN HARDWARE CO. | Main Street, Cor. DeKalb St. Everything in HARDWARE

GLEN-GERY BRICK AND CEMENT CO. OFFICE: Colonial Trust Co. Building. WORKS: Shoemakersville, Pa.

FORNANCE JOSEPH KNOX, lawyer, 325 Swede, h W Main nr limits
Forster Charles V., physician, h 911 DeKalb
Forster Robert E., dentist, h 911 DeKalb
Forster Thomas A. D., physician, h 911 DeKalb
Forsyth Duncan, watchman, h 530 Barbadoes
Fort Anna A., shirtmkr, h 740 Haws av
Fort James C., (J. A. Fort & Son), h 740 Haws av
Fort J. A. & Son, (John A. and James C.), upholsterers, 216 W Marshall
Fort John A, (J. A. Fort & Son), h 740 Haws av
Fort Sarah T., shirtmkr, h 740 Haws av
Fosco Camillo, fruit, 402 E Main, h 393 E Lafayette
Foster Carrie B., clk, 32 W Main, h 1016 Cherry
Foster Edwin, molder, h 1016 Cherry
Foster Eva C., attendant Insane Asylum, h do
Foster James W., grocer, 800 Elm, h do
Foster John E., h 800 W Elm
Foster Joseph S., attendant Insane Asylum, h do
Foster Stees T., yardmaster P. R. R., h 626 E Main
Foster William J., attendant Insane Asylum, h do
Foulke Benjamin, driver, h 316 E Marshall
Foulke Bertha, housekeeper, 530 Church

500 TROLLEY CARS Stop at YOSTS' CORNER daily for passengers and exchange with all communicating lines.

Foulke David W., hostler, h 528 Church
Foulke Evan B., laborer, h 316 E Marshall
Foulke Howard L., crane opr, h 319 Moore
Foulke Susan Y., wid David, h 1217 Willow
Foust Abraham W., plumber, 304 E Marshall, h do
Fowler Charles R., v-prest and treas Fowler & Wolfe Mfg. Co., h Philadelphia
Fowler & Wolfe Mfg. Co., W. F. Wolfe, pres and genl mgr; C. R. Fowler, v-pres and treas; Homer Addams, sec; radiators, Oak c Corson
Fox Bernard, h 514 E Marshall
Fox Catharine H., stengr, h 620 George
Fox Charles J., card stripper, h 321 E Airy
Fox Charles R., h 629 Stanbridge
Fox Clara L., bookkpr, 503 W Marshall, h 227 Chain
Fox Elijah W., clk P. & R. R., h 821 Chain
Fox Elizabeth H., wid William H. R., h 620 George
Fox Ellis L., machinist, h 748 Kohn
Fox Eva J., milliner, h 227 Chain
Fox Frances M., h 1404 Powell
Fox Franklin R., painter, h 651 Kohn
Fox Frederick, laborer, h 19 Lincoln av
Fox Frederick, laborer Insane Asylum, h do

EGBERT & GROFF TORNADO INSURANCE 323 SWEDE STREET, NORRISTOWN

PURE BEER is like the Pure Food you eat. | THE ADAM SCHEIDT BREWING CO.'S STANDARD (Dark), Made of Hops and Malt only, can take the place of any brewed.

REMEMBER THAT THE Norristown Trust Co. ACTS AS EXECUTOR, ADMINISTRATOR TRUSTEE, GUARDIAN, AGENT, ETC.

Fox George, student, h 909 DeKalb
Fox Gilbert Rodman, lawyer, 321 Swede, h 909 DeKalb
FOX HENRY I., lawyer, room 202 Penn Trust bldg, 307 Swede, h 1544 DeKalb
Fox H. Hallman, principal, h 538 Hamilton
Fox Ida B., dressmkr, h 227 Chain
Fox Ida M., seamstress, h 620 George
Fox Jessie, knitter, h 305 E Marshall
Fox John A., (Lattimore & Fox), h 1218 Arch
Fox John M., laborer, h 729 Chain
Fox Julia A. Mrs., h 122 E Marshall
Fox Katherine H., stengr, 1 E Airy, h 620 George
Fox Leslie H., draftsman, h 103 W Fornance
Fox Lillie M., shirtmkr, h 729 Chain
Fox Morris, installment, 112 E Main, h do
Fox Oliver M., salesman, h 643 Stanbridge
Fox Peter, laborer, h 321 E Airy
Fox Peter R., meat, Farmers' Market, h 550 Astor
Fox Samuel L., clk, h 1021 Willow
Fox Samuel W., local mgr, 85 E Main, h Royersford
Fox Sarah M., wid Henry, h 331 Cherry
Fox Wesley B., ironer, h 651 Kohn
Fox William H., dep sheriff, Court House, h Skippack

LINOLEUMS, MATTINGS Wild's world-famed Linoleums and latest Mattings direct from the makers, only at YOSTS

Fragale Frank E., laborer, h 329 E Lafayette
Frailey Stanton, bookkpr, 317 W Main, h 203 Franklin av
Frame Annie V. Mrs., h 129 E Penn
Frame Brooke W., carder, h 120 E Chestnut
Frame Emeline, wid John, h 645 Chain
Francis Mary, domestic, 19 E Elm
Franco Charles, driver, h 34 DeKalb
Francoso Pasquale, laborer, h 7 Mogeetown
Frankenfield Elizabeth L., h 12 E Wood
Frankenfield Reuben W., baggagemaster, h 1207 Willow
Frankland Mary, weaver, h 633 Cherry
Frantz Alice M., tel opr, h 418 DeKalb
Frantz C. Nelson, grocer, 418 DeKalb, h do
Frantz C. Raymond, meat, Western Market, h 418 DeKalb
Frantz Jacob S., printer, h 5 E Lafayette
Frantz J. Howard, plumber, h 418 DeKalb
Frantz Matilda W., wid William, h 716 E Marshall
Franz Frederick, driver, h 1236 Markley
Frascino Antonio, shoemkr, 416 E Main, h do
Fratt George M., furniture, 534 Norris and grocer, 400 Arch, h do
Fratt Henry C., tinsmith, h 524 Kohn
Fratt James Z., janitor Armory, h 534 Norris

DIRECTORY ADVERTISING PAYS TRY IT

LOTOS EXPORT | FINEST PALE BEER BREWED.

INSURANCE Fire, Liability, Boiler, Life, Accident, Health. Every Kind. | IRVIN J. GOTWALS 55 EAST MAIN ST. NORRISTOWN, PA.

Fratt John, laborer, h 534 Norris
Fratt Laura V., stengr, h 651 George
Fratt William, brakeman, h 534 Norris
Frauendiener Catharine Mrs., h Aged Women's Home
Freas Charles E., dep int rev col, h 613 W Main
Freas Daniel, h 667 Corson
Freas Daniel, tobacco stripper, h 529 Cherry
Freas Ella, wid Andrew, h 914 W Lafayette
Freas Elsie D., h 443 Sandy
Freas Emma, shirtmkr, h 357 E Main
Freas Harry L., salesman, 82 E Main, h 711 W Marshall
Freas Horace M., bricklayer, h 357 E Main
Freas Howard, driver, h 541 Kohn
Freas Howard, lineman, h 1211 Swede
Freas Laura S., h 41 E Marshall
Freas Monroe, carpenter Insane Asylum, h 357 E Main
Freas Sarah, wid Henry, h 41 E Marshall
Freas Sarah J., knitter, h 357 E Main
Freas William H., clk, 325 DeKalb, h 1205 Swede
Freas Winfield, brakeman, h 443 Sandy
Frease Anna Mrs., h 819 George
Frederick Amelia, saleslady, 101 Stanbridge, h 1541 W Main

ONLY YOSTS Sell the Botany Worsted Dress Goods direct from the mills. These are the best wearing Dress Goods made in America.

Frederick Anna S., stengr, Elm c Astor, h 1216 W Airy
Frederick August, grocer, 101 Stanbridge and 1549 W Main, h do
Frederick Calvin M., telegrapher, h 1419 Willow
Frederick Hannah, wid John S., h r 217 Stanbridge
Frederick Hannah S., clk, h 515 Stanbridge
Frederick Wilhelmina Mrs., grocer, 1541 W Main, h do
Frederick William Z., eng, h 1216 W Airy
Free Asbury F., watchman, h 539 Buttonwood
Free Lizzie L., wid Clarence, h 614 Haws av
Freed Charles, shoemkr, h 420 W Airy
Freed Emanuel F., engr, h 641 Chain
Freed Harrison Z., laborer Insane Asylum, h do
Freed Harry Z., attendant Insane Asylum, h Forest nr W Main
Freed John G., machinist, h 222 Spruce
Freed Mary K., dressmkr, h 641 Chain
Freed Sarah N., wid John K., h 641 Chain
Freedley Emilie G. Mrs., h 1609 DeKalb
Freedley Henry, lawyer, 509 Swede, h Eagleville
Freeman Mahlon S., sewing machines, 16 E Main, h 410 W Airy
Freemann Clarence L., stengr, h 1221 W Airy

Good Advertising ALWAYS PAYS. Directory Advertising IS THE BEST.

THE DAILY REGISTER has a LARGER CIRCULATION than any other Daily Paper in Norristown.

Norristown Trust Co. Rents Boxes in its Safe Deposit Vaults
MODERATE CHARGES :: CALL AND INSPECT THEM

Freese Cassie A., shirtmkr, h 234 E Marshall
Freischmidt Emil, chauffeur, h 521 Kohn
Frescho Charles, fruit, h 554 E Washington
Fretz Harry L., clk, h 672 George
Fretz Jacob M., janitor Court House, h 328 E Marshall
Fretz John B., clk Post Office, h 551 Stanbridge
Fretz John M., paver, h 672 George
Fretz Martha J., wid Ralph L., h 632 Kohn
Frey Charles F., (Neiman & Frey), h 539 Stanbridge
Frey Chester E., cigars, &c., 14 W Main, h 501 Buttonwood
Frey Daniel S., h 129 Stanbridge
Frey Frank H., student, h 129 Stanbridge
Frey John D., tinsmith, h 519 Noble
Frey John N., eng, h 129 Stanbridge
Frey Oscar B., (Frey & Forker), h 1122 W Airy
Frey Wilson D., driver, h 517 Noble
Frey & Forker, (Oscar B. Frey and J. Tyson Forker), hats, 142 W Main
Freyer Edith K., dressmkr, h 312 DeKalb, B'port
Freyer Mary K., wid Jacob K., h 647 Kohn
Freyman Aaron H. Rev., h 203 E Penn
Freyman Anna B., saleslady, 70 E Main, h 203 E Penn

ROYAL WORCESTER CORSETS For Perfect Shapes lead the world. YOSTS only have them. A trained Corsetaire in attendance.

Freyman Jacob, clk, 251 E Main, h do
Freyman Louis, clk, 213 E Main, h 203 E Penn
Frick Annie E. Mrs., matron Aged Women's Home, h do
Frick Avonia, bookkpr, Elm c Astor, h 23 W Basin
Frick Barbara, shirtmkr, h 1019 Cherry
Frick Edith C., stengr and notary, 400 DeKalb, h 544 Astor
Frick Elizabeth, h 635 Haws av
Frick Frederick, laborer, h 101 W Front, B'port
Frick Harriet, wid Amos, h 23 W Basin
Frick Harry E., machinist, h 710 Haws av
Frick Helen, teacher, h Swede c Brown
Frick Horace E., painter, h 805 W Lafayette
Frick Kate L., wid Zenas A. F., h 544 Astor
Frick Malinda, bookkpr, h 23 W Basin
Frick Sarah E., seamstress, h 710 Haws av
Frick Susanna, h 23 W Basin
Frick William, carpenter, h 628 W Lafayette
Frick Willis, clk, h 1116 Swede
Frick Zenas C., sub letter carrier, h 40 W Basin
Friday George W., puddler, h 738 Chain
Fried Charles L., shoemkr, h 420 W Airy
Friedeborn Emma R., seamstress, h 735 Astor
Friedeborn Frank W., bricklayer, h 735 Astor

POTTSTOWN DAILY NEWS Largest Tri-County Circulation.

BENJ. QUILLMAN HARDWARE CO. | Main Street, Cor. DeKalb St. Everything in HARDWARE

GLEN-GERY BRICK AND CEMENT CO. OFFICE: Colonial Trust Co. Building. WORKS: Shoemakersville, Pa.

Friedeborn Gustavus A., painter, h 735 Astor
Friedeborn William H., h 208 Strawberry al
Friedeborn William Y., salesman, h 208 Strawberry al
Friedlein William L., clk, h 1535 W Main
Friedman Samuel, baker, h 425 E Oak
Friel Anthony, laborer, h 9 Blackberry al
Friel James, boilermkr, h 9 Blackberry al
Friel James M., laborer, h 713 E Airy
Friel John, laborer, h 537 Barbadoes
Friel John A., hostler, h 157 W Elm
Friel Kate A. Mrs., h 224 Minor
Friel Rose A., forelady, h 528 E Marshall
Friend Frank P., barber, h 1033 Willow
Friends Boarding Home, Mrs. Ida D. VanHorn, matron, Swede c Powell
Fries Anna J., wid Carl, h 819 George
Fries Carrie A., wid Mannasseh, h 1416 Powell
Frisby Martin, herdsman Insane Asylum, h do
Frisch Minnie Mrs., dressmkr, 616 Walnut, h do
Frisco Catharine, wid Michael, h 531 E Main
Frisco Charles, carpenter, h 529 E Main
Frisco Ernest, laborer, h 2 Mogeetown
Frisco George, hatmkr, h 535 E Main

YOSTS' LACES are acknowledged the choicest in town. PULLMAN'S immense importations lead all others, and only YOSTS have them.

Frisco Mary A., looper, h 531 E Main
Frisco Thomas, dyer, h 531 E Main
Frith Alice V., wid William H., h 451 Sandy
Frith Elizabeth E., bookkpr, h 200 DeKalb, B'port
Frith James S., carder, h 200 DeKalb, B'port
Frith Jennie B., knitter, h 451 Sandy
Frith Samuel, machinist, h 350 Moore
Frith William R., machinist, h 200 DeKalb, B'port
Fritz George W., weaver, h Buttonwood c Washington
Fritz Ralph B., janitor Court House, h Buttonwood c Washington
Fritz William F. foreman, h 234 E Marshall
Frock Margaret M., cigarmkr, h 625 Chain
Frock Pearl, opr, h 625 Chain
Fronefeldt William, cigarmkr, h 347 Moore
Fronefield George, laborer, h 347 Moore
Fronefield James, laborer, h 347 Moore
Fronefield Jesse S., h 208 E Jacoby
Fronefield Katherine J., dressmkr, h 929 W Airy
Fronefield Samuel B., clk, h 929 W Airy
Fry Ambrose S., blacksmith, h 652 Astor
Fry Anora S., shirtmkr, h 756 George
Fry Catharine S., nurse, h 756 George

EGBERT & GROFF FIRE INSURANCE 328 SWEDE STREET, NORRISTOWN

ADAM SCHEIDT BREWING CO., Bottlers of Lager Beer, Pale Ale, Special Pale Ale and Brown Stout. Norristown, Pa.

Have Your Title to Real Estate Insured by Norristown Trust Co.

Fry Clara M., saleslady, h 550 Green
Fry Clement E., gauger, h 211 Stanbridge
Fry Daniel R., wheelwright Insane Asylum, h 1087 Powell
Fry David C., butcher, h 634 Chain
Fry Elizabeth B., h Veranda House
Fry Howard, machinist, h 326 W Marshall
Fry Jacob E., clk, h 743 Haws av
Fry John, h 550 Green
Fry John, carpenter, h 111 W 2d, B'port
Fry John A., laborer Insane Asylum, h do
Fry Lavina, h 10 E Wood
Fry Lizzie A., tailoress, h 526 Norris
Fry Robert P., clk, h 550 Green
Fry Theophilus, fireman, h 1422 Stanbridge
Fry William A., plumber Insane Asylum, h 1110 Swede
Fryer Harry S., electrician, 401 DeKalb, h 657 Astor
Fryer Henry K., driver, h 11 E Basin
Fryer John B., auctioneer Rambo House, h 28 W Airy
Fuehr George, laborer, h 200 E Washington
Fuehr John J., laborer, h 200 E Washington
Fullerton Adam, hostler, h 235 E Main
Fullerton Adam, jr., stripper, h 218 Ann
Fulmer Eugene, shirtcutter, h 1305 DeKalb

ALL STOUT WOMEN who know YOSTS' FAMOUS ADJUSTO CORSETS Will Buy no Other

Fulmer George, fireman, h 46 E Washington
Fulmer George E., eng, h 25 Stanbridge
Fulmer George E., milk, h 702 Kohn
Fulmer Hannah G., wid George, h 702 Kohn
Fulmer Howard, shirtcutter, h 1305 DeKalb
Fulmer John, janitor, h 515 Cherry
Fulmer John D., laborer, h 133 Ann
Fulmer John M., dynamite, h 1305 DeKalb
Fulmer Marcellus, plumber, h 1305 DeKalb
Fulmer Mary E., stengr, 506 Swede, h 515 Cherry
Fulmer Mary J., wid Jacob, h 48 E Washington
Fulmer Myrtle A., machine opr, h 25 Stanbridge
Fulmer P. Henry, laborer, h 508 Cherry
Fulmer Reuben K., printer Herald, h 1318 W Main
Fulmer William, laborer, h 751 E Main
Fulmer William C., driver, h 318 W 5th, B'port
Fulmer William J., porter Hotel Penn, h 738 E Main
Fuls William, foreman, h 58 W Front, B'port
Furey Edward M., physician, 504 Hamilton, h do
Furey Mary E., cook, h 200 E Washington
Furey William W., driver, h 225 W Penn

DIRECTORY ADVERTISING PAYS TRY IT

THE ADAM SCHEIDT BREWING CO.'S 20th Century Ale, one of our new products, can be drawn like beer.

REAL ESTATE CITY PROPERTY, FACTORY SITES, FARM PROPERTY, BUSINESS OPPORTUNITIES | IRVIN J. GOTWALS 55 EAST MAIN ST. NORRISTOWN, PA.

FURLONG ANDREW J., scrap iron and metals, Markley c Lafayette, pres Keystone Belting and Supply Co., Inc., h 336 W Marshall see adv
Furlong Edward W., laborer, h 526 Barbadoes
Furlong Ellen E., housekeeper, 353 E Main
Furlong Harry R., laborer, h 43 E Chestnut
Furlong Irvin W., laborer, h 43 E Chestnut
Furlong John J., conductor, h 204 E 4th, B'port
Furlong Katie, h 568 Noble
Furlong Lizzie, domestic, 1014 DeKalb
Furlong Mary T., finisher, h 353 E Main
Furlong Percy E., driver, h 645 Corson
Furlow Albert A., flagman, h 802 W Elm
Furman Charles B., clk, h 554 Kohn
Furness Lottie, nurse Insane Asylum, h do
Furst Joseph, laborer, h 149 W Airy
Fuscio Bernado, laborer, h 547 Bush, B'port
Fusco Charles, laborer, h 554 E Washington
Fusco Leonard, machinist, h 227 Hurst, B'port
Fuss Harvey F., driver, h 647 Chain
Fuss John F., ironer, h 534 Buttonwood

ONLY YOSTS Sell the Botany Worsted Dress Goods direct from the mills. These are the best wearing Dress Goods made in America.

G

Gaasche James A., laborer, h 16 Swede
Gaasche John, jr., boilermkr, h 118 E Washington
Gaasche Theodore, laborer, h 16 Swede
Gaasche William, laborer, h Elm nr Markley
Gabel S. Landis, sec, h 523 Haws av
Gable E. Irene, h Rambo House
Gable Mary K., h Rambo House
GABLE PERCIVAL K., propr Rambo House, 401-413 Swede see adv front cover
Gable Rose L., h Rambo House
Gabriel Andrew, tailor, h 1202 Swede
Gabriel William A., salesman h 1202 Swede

STACKS FLUES
A. J. FURLONG
DEALER IN
Iron, Steel and Metals
OLD BOILERS AND ENGINES BOUGHT
Markley and Lafayette Sts., - NORRISTOWN, PA.
BOTH PHONES

Good Advertising ALWAYS PAYS. Directory Advertising IS THE BEST.

In THE DAILY REGISTER ADVERTISERS CAN REACH Town and Country People

We Collect Rents and Distribute Incomes | Norristown Trust Co.

Gaffey Arthur, laborer, h 628 DeKalb
Gaffey Nellie Mrs., h 628 DeKalb
Gainor Leo, inspector, h 1106 DeKalb
Galbraith Harry S., coremkr, h 810 Arch
Galbraith James F., carpenter, h 149 Rosemont av
Galbraith Percy, bricklayer, h 755 Astor
Galfanti Gaetano, laborer, h E Front nr Ford, B'port
Galla Mary, wid Thomas, h E Front nr Grove, B'port
Gallagher Andrew C., brakeman, h 310 Prospect av, B'port
Gallagher Annie, cigarmkr, h 420 W Lafayette
Gallagher Annie T., forelady, h 116 E 4th, B'port
Gallagher Bernard, foreman, h 420 W Lafayette
Gallagher Charles A., machinist, h 206 Walnut
Gallagher Daniel, laborer, h 422 E Main
Gallagher Daniel F., clk, h 420 W Lafayette
Gallagher Edward, brakeman, h 308 Grove, B'port
Gallagher Ella D., teacher, h 43 E Jacoby
Gallagher Ethel R., teacher, h 207 Noble
Gallagher Frank, car inspector, h Walnut nr Lafayette
Gallagher Hannah, wid Owen, h 310 Prospect av, B'port
Gallagher John, quarryman, h 348 Prospect av, B'port
Gallagher John J., brakeman, h 340 Prospect av, B'port

ROYAL WORCESTER CORSETS For Perfect Shapes lead the world. YOSTS only have them. A trained Corsetaire in attendance.

Gallagher John J., miner, h 309 E Penn
Gallagher John J., stengr, h 420 W Lafayette
Gallagher John W., asst trainmaster P. R. R., h 207 Noble
Gallagher Joseph A., laborer, h 450 Bush, B'port
Gallagher Kate, varieties, 422 E Main, h do
Gallagher Katie M., pairer, h 450 Bush, B'port
Gallagher Katie P., cigarmkr, h 420 W Lafayette
Gallagher Mary, cigarmkr, h 420 W Lafayette
Gallagher Mary, twister, h 32 DeKalb
Gallagher Mary, wid Daniel, h 32 DeKalb
Gallagher Mary A., dressmkr, h 348 Prospect av, B'port
Gallagher Mary A., h 518 Cherry
Gallagher Mary E., h 116 E 4th, B'port
Gallagher Michael, coachman, h Sandy opp Oak
Gallagher Patrick, laborer, h 239 E Chestnut
Gallagher Patrick, laborer, h 450 Bush, B'port
Gallagher Peter, laborer, h 450 Bush, B'port
Gallagher Rosa, burler, h 518 Cherry
Gallagher Samuel S., farmer, h 1416 Locust
Gallagher Susan A., topper, h 310 Prospect av, B'port
Gallagher Susan T., h 450 Bush, B'port
Gallagher Thomas J., laborer, h 450 Bush, B'port
Gallagher William, laborer, h 116 E 4th, B'port

POTTSTOWN DAILY NEWS Largest Tri-County Circulation.

BENJ. QUILLMAN HARDWARE CO. | Main Street, Cor. DeKalb St. Everything in HARDWARE

GLEN-GERY BRICK AND CEMENT CO. OFFICE: Colonial Trust Co. Building. WORKS: Shoemakersville, Pa.

Gallagher William, jr., fireman, h 116 E 4th, B'port
Gallagher William J., butcher, h 726 E Marshall
Gallen Charles A., machinist, h 220 Beech
Galleo Angelo, laborer, h 377 E Lafayette
Gallo Francesco, huckster, h 553 Ferry av
Gallo Joseph, laborer, h 620 Moore
Galvin Katherine, domestic, 905 DeKalb
Gambone Alexander, laborer, h Ridge rd bel limits
Gambone Carmine, laborer, h 11 Mogeetown
Gambone Frank, laborer, h 35 Mogeetown
Gambone Michael, laborer, h 31 Mogeetown
Ganley Alice, looper, h 326 E Oak
Ganley Annie, looper, h 326 E Oak
Ganley James, laborer, h 212 Beech
Ganley Stacy, wid Patrick, h 326 E Oak
Gannon Edward J., barber Insane Asylum, h do
Ganser Christian, tailor, 532 Cherry, h do
Ganser Harry S., clk, h 240 W Main
Ganser Herbert H., supt, 111 E Main, h 1433 Powell
Ganser Hiram B., letter carrier, h 705 Haws av
Ganser James, linotype opr Herald, h 814 Green
GANSER J. B. & CO., (Joseph B. Ganser), tobacconists, 63 E Main

YOSTS' LACES are acknowledged the choicest in town. PULLMAN'S immense importations lead all others, and only YOSTS have them.

Ganser Joseph B., (J. B. Ganser & Co.), h 200 E Freedley
Ganser Malcolm H., stengr, h 42 E Jacoby
Ganser Mary F., teacher, h 240 W Main
Ganser Montgomery L., steam fitter, h 705 Haws av
Gansert Frederick, tailor, h 602 DeKalb
Gansert Marie, tailoress, h 625 Swede
Gansert Raymond C., laundryman, h 627 Astor
Gansert Warren, machine opr, h 307 Buttonwood
Gaoni Pasquale, laborer, h 218 E Washington
Garber Abraham, clk, h 207 DeKalb, B'port
Garber Christianna P., wid Jacob R., h 106 W 5th, B'port
Garber Harry, laborer, h 939 W Washington
Garber John L., laborer, h 939 W Washington
Garber Maurice H., shoes, 207 DeKalb, h do, B'port
Garber Michael G., clk, h 207 DeKalb, B'port
Gardiner Frank, carpet weaver, h 373 E Airy
Gardner Charles R., h 234 W Main
Gardner Mary E., housekeeper, 1300 DeKalb
Garess Joseph, foreman, Violet c Basin, h 1224 Arch
Garess Nellie Z., chemist, h 1224 Arch
Garges Helena, h 629 Astor
Garis Irvin J., lineman, h 7 Beech
Garis Leroy, bookkpr Register, h 728 Chain

EGBERT & GROFF REAL ESTATE AND INSURANCE 323 SWEDE STREET, NORRISTOWN

ADAM SCHEIDT BREWING CO., Bottlers of all kinds of CARBONATED BEVERAGES, made from the PUREST SPRING WATER.

WHEN YOU MAKE A WILL, NAME THE Norristown Trust Co. AS YOUR EXECUTOR It will Draw Up Your Will Free of Charge

Garis Mary, wid Philip, h 808 W Airy
Garman David S., driver, h Front c Depot, B'port
Garman Francis S., local express, Front c Depot, h do, B'port
Garner Abraham, h 1015 W Airy
Garner Albert R., physician, 626 DeKalb, h do
Garner Albert S., stonemason, h 728 Kohn
Garner Edward U., mason, h 515 Sandy
Garner Elizabeth A., dressmkr, h 414 W Airy
Garner George, laborer Insane Asylum, h do
Garner George H., brakeman, h 727 W Lafayette
Garner George W., clk, h 405 W Main
Garner Gertrude, boxmkr, h 515 Sandy
Garner Lawrence, cutter, h 405 W Main
Garner Mereta, shirtmkr, h 405 W Main
GARNER SAMUEL J., register, Court House, h Hatboro
Garner Theresa M., laundress, h 405 W Main
Garner Wilford, reeler, h 405 W Main
Garner William N., carpenter, h 1054 Cherry
Garner Winnard N., motorman, h 330 Buttonwood
Garnett Harrison, foreman, h 367 E Marshall
Garnett Harrison, jr., clk, h 367 E Marshall

ALL STOUT WOMEN who know YOSTS' FAMOUS ADJUSTO CORSETS Will Buy no Other

Garrick Theatre, A. and L. Sablosky, mgrs, 214-220 W Main
Garrigan Catharine, wid John, h 1205 Locust
Garrigan Frank S. V., salesman, h 225 E Marshall
Garrigan James, laborer, h 618 Walnut
Garrigan John J., painter, Marshall nr Arch, h 318 Moore
Garrigan Mary C., knitter, h 1205 Locust
Garrigan W. Harry, h 1205 Locust
Garrigues James S., bookkpr, 367 E Airy, h 564 Stanbridge
Garsed Sarah C., wid Robert P., h 206 E Chestnut
Garside Emily I., bookkpr, h 1116 W Airy
Garside George F., machinist, h 1116 W Airy
Gartin Leo F., bar clk Hotel Montgomery, h 323 Cherry
Gartley Samuel F., salesman, h 201 Franklin av
GAS CO. OF MONTGOMERY COUNTY, J. D. McIlhenny, pres; F. S. McIlhenny, treas; Charles H. Gotwalls, sec; Herbert H. Ganser, supt, 111 E Main
Gately Michael J. Rev., h Ford c Rambo, B'port
Gaul Helen M., linotype opr Times, h Conshohocken
Gaul Louis, lamp trimmer, h 221 W Penn
Gaul Theodore, brickmkr, h 806 W Elm
Gaul William, cigar mfr, 125 E Marshall, h do
Gauntt Albert W., waiter, 208 E Main, h do

DIRECTORY ADVERTISING PAYS TRY IT

ADAM SCHEIDT BREWING CO., Brewers of Standard and Lotos Lager Beers, Ale, Porter and Brown Stout, Norristown

I Collect Rents, I Sell Real Estate, I Write all kinds of Insurance. IRVIN J. GOTWALS 55 EAST MAIN ST. NORRISTOWN, PA.

Gauntt Clarence, laborer, h 15 Lincoln av
Gauntt Louisa Mrs., h 208 E Main
Gauntt Robert, laborer, h 15 Lincoln av
Gauntt Sarah, wid John B., h 15 Lincoln av
Gaveano Pasquale D., laborer, h 45 Mogeetown
Gawalt John, laborer, h 402 E Basin
Gawthrop Henry A., lime, h 1330 Powell
Gay Mary A., h 207 Franklin av
Gay Thomas, h 207 Franklin av
Gayner Caroline, wid Edward, h 635 W Main
Gayner Edith B., bookkpr, 101 E Main, h 635 W Main
Gaynor Clark W., wiper, h 312 W 5th, B'port
Gaynor James, helper, h 312 W 5th, B'port
Gayton James, barber, h 118 W Elm
Gazona Anthony, (Gazona Bros.), h 78 E Main
Gazona Bros., (Anthony, Nicholas and John), Norristown Candy Kitchen, 28 W Main and 76 E Main
Gazona John, (Gazona Bros.), h 28 W Main
Gazona Nicholas, (Gazona Bros.), h 78 E Main
Gear Alice M., laundress Insane Asylum, h do
Gear Anna A., knitter, h 800 Smith
Gear Annie, wid Edmund D., h 229 Hurst, B'port
Gear Annie E., wid John, h 226 E Front, B'port

EVERY YEAR AN INCREASE IS WHAT YOSTS' PRICES AND SQUARE DEALING have won for them for near 50 years

Gear Bridget, ironer, h 428 Bush, B'port
Gear Catharine, cigarmkr, h 322 Holstein, B'port
Gear Catharine C., housekeeper, 428 Bush, B'port
Gear Catharine V., cigarmkr, h 229 Hurst, B'port
Gear Edmund, driver, h 229 Hurst, B'port
Gear Edward, janitor, h 309 Holstein, B'port
Gear Ella, reeler, h 309 Holstein, B'port
Gear John, boilermkr, h Green c Ford, B'port
Gear John, laborer, h 325 W 4th, B'port
Gear John J., conductor, h 311 Holstein, B'port
Gear Kate M., cigarmkr, h 229 Hurst, B'port
Gear Margaret, domestic, 207 E Jacoby
Gear Margaret, knitter, h 800 Smith
Gear Martin, laborer Insane Asylum, h do
Gear Martin D., laborer, h 521 E Main
Gear Mary, cigarmkr, h 322 Holstein, B'port
Gear Mary, folder, h 800 Smith
Gear Mary, housekeeper, h 339 E Penn
Gear Maurice, laborer, h 818 Arch
Gear Michael, laborer, h 339 E Penn
Gear Minnie B., cigarmkr, h 521 E Main
Gear Patrick, quarryman, h 322 Holstein, B'port
Gear Patrick, jr., painter, h 210 E Airy

Good Advertising ALWAYS PAYS. Directory Advertising IS THE BEST.

THE REGISTER is the Only Democratic Daily Paper in the County

2 Per Cent. Interest ALLOWED ON ACTIVE ACCOUNTS IN THE Norristown Trust Co.

Gear Richard, foreman, h 317 Holstein, B'port
Gear Richard, laborer, h 800 Smith
Gear Richard, laborer, h 428 Bush, B'port
Gear Richard, jr., weaver, h 800 Smith
Gear Thomas, barber, Railroad c Depot, h 309 Holstein, B'port
Gearhart William M., lithographer, h 136 W Marshall
Geatens Bernard J., (Acme Meat and Produce Co.), h 540 Swede
Geatens Frank C., clk, DeKalb c Marshall, h 540 Swede
Geatens Joseph H., meat, 415 W Marshall, h 627 Kohn
Gebhart Annie, stengr, h 52 E 4th, B'port
Gebhart Jacob, machinist, h 52 E 4th, B'port
Gee Arthur Rev., h 322 W 4th, B'port
Gehman Abner H., clk, h 131 Stanbridge
Gehman Abraham E., teacher, h 664 E Marshall
Gehman Mary E., teacher, h 131 Stanbridge
Gehret Augustus R., (Gehret Bros.), h 116 W 5th, B'port
GEHRET BROS., (C. A., M. P., A. R. and G. B.), structural steel and ornamental iron work, 2-24 E 4th, B'port
Gehret Charles A., (Gehret Bros.), h 402 Ford, B'port
Gehret Florence N., stengr, h 622 DeKalb, B'port

YOSTS' COLLECTION OF CARPETS AND RUGS Has no equal in style and cheapness in Norristown and no superiors anywhere

Gehret George B., (Gehret Bros.), h 622 DeKalb, B'port
Gehret George W., eng, h 324 W 5th, B'port
Gehret John H., asst trainmaster, h 508 DeKalb, B'port
Gehret John K., draftsman, 24 E 4th, h 114 W 5th, B'port
Gehret M. Preston, (Gehret Bros.), h 26 W 6th, B'port
Gehret Sarah A., wid Levi, h 326 W 5th, B'port
Gehringer John, foreman, h 520 Chain
Gehringer Nina, dressmkr, h 520 Chain
Gehringer Walter, molder, h 520 Chain
Gehris Benjamin V., steward, 209 Swede, h do
Gehse Herman, clk, h 521 Cherry
Geiger Ada J., stengr, h 33 E Chestnut
Geiger Anna, wid Amon W., h 910 Swede
Geiger George, laborer, h DeKalb c Chestnut
Geiger Gertrude M. Mrs., h 217½ W Lafayette
Geiger Howard, baker, h 33 E Chestnut
Geiger John, hostler, h 20 E Chestnut
Geiger Levi, driver, h 33 E Chestnut
Geiger Martha, knitter, h 20 E Chestnut
Geiger Sylvester, hostler, h 220 E Chestnut
Geiger Warren, clk, 910 Swede
Geiger Winfield S., brakeman, h 435 Prospect av, B'port
Geisinger Ephraim M., sexton, h 623 Corson

POTTSTOWN DAILY NEWS Largest Tri-County Circulation.

BENJ. QUILLMAN HARDWARE CO. | Main Street, Cor. DeKalb St. Everything in HARDWARE

GLEN-GERY BRICK AND CEMENT CO. OFFICE: Colonial Trust Co. Building. WORKS: Shoemakersville, Pa.

Geisinger William P., asst supt, 2 W Main, h 618 Cherry
Geiss Andrew, jr., eng, h 824 Stanbridge
Geiss George, eng, h 512 Chain
Geist Robert A., barber, h 119 Pearl
Geiyer Charles H., laborer, h 201 W Lafayette
Geiyer, see Geyer
Geller A. Walter, music teacher, 332 W Marshall, h do
Geller John S., h 330 W Marshall
Geltz Leah E., nurse Insane Asylum, h do
Gennaro Nicolo, laborer, h 623 Sandy
Gentile Salvatore, laborer Insane Asylum, h do
Gentillo Salvatore, laborer, h 131 W Lafayette
Genuardi Gasperi, laborer, h 504 Moore
Genuardi Ignacio, laborer, h 311 Jefferson
Genuardi Joseph, laborer, h 543 E Main
George Emil, laborer, h 416 Ford, B'port
George Emil, weaver, h 732 E Main
George Jacob J., saloon, 307 E Lafayette, h do
George Jennie R., organist, h 1214 Green
George Richard, barber, h 25 W Chestnut
George Virginia, music teacher, h 1214 Green
Gephart Elizabeth, clk, h 52 E 4th, B'port
Gerhard Hannah M., teacher, h 604 W Marshall

YOSTS' ONE-PRICE, The lowest, and marked in plain figures, makes shopping easy and PLEASES ALL

Gerhard Homer S., clk, h 715 W Marshall
Gerhard Jacob L., h 604 W Marshall
Gerhard Laura J., wid Dr. Josiah K., h 715 W Marshall
Gerhard Marvin S., chemist, h 715 W Marshall
Gerhardt Claudie, saleslady, 57 E Main, h Conshohocken
GERHARDT JOHN I., druggist, 147 W Main, h 1014 do
Gerhart Monroe W., teamster, h 623 George
Gerner George C., cigars, &c., 537 Arch, h do
Getman John B., weaver, h 517 Arch
Getman Mary, knitter, h 517 Arch
Gettman Almira, wid Enos, h 570 Stanbridge
Getty Bertha E., laundress, h 925 W Washington
Getty Eliza, wid Jacob C., h 925 W Washington
Getty Frank A., salesman, h 919 W Airy
Getty Grace M., machine opr, h 925 W Washington
Getty Howard W., real estate, h 634 Chain
Getty Katherine J., saleslady, 525 W Marshall, h 929 W Airy
Getty Katie E., stengr, 227 W Main, h Jeffersonville
Getty William, jr., carpenter, h Arch ab borough line
Geyer Alvanus M., slater, h 623 Chain
Geyer Chrissie, dressmkr, 419 W Marshall, h do
Geyer Claude, helper, 102 E Main, h Fairview

EGBERT & GROFF PLATE GLASS INSURANCE 323 SWEDE STREET, NORRISTOWN

LOTOS EXPORT | FINEST PALE BEER BREWED.

Allows Interest on Deposits 3 PER CENT. ON SAVING FUND 2 PER CENT. ON ACTIVE ACCOUNTS | Norristown Trust Co.

Geyer Elizabeth, roller, h 623 Chain
Geyer Irvin P., butcher, h 623 Chain
Geyer, see Geiyer
Geyser John W., photographer, 81½ E Main, h do
Giambrone Antonio, grocer, 523 E Main, h 527 do
Giambrone Charles, laborer, h 619 Sandy
Giambrone Guiseppe, barber, 509 W Marshall, h do
Giambrone Joseph, laborer, h 619 Sandy
Giambrone Joseph, laborer, h 624 Moore
Giambrone Vitto, laborer, h 615 Sandy
Gianone Giovanni, laborer, h 26 Mogeetown
Gibb Mary C., domestic, Sandy bel Treemount
GIBBONS LAWRENCE J., boiler works, Washington c Markley, h 30 W Airy
Gibbons Margaret, burler, h 501 Norris
Gibbons Mary A., wid William P., h 501 Norris
Gibbons Thomas, h 13 W Washington
Gibbs George, laborer, h r 335 E Chestnut
Gibbs Mary, wid Joseph, h r 335 E Chestnut
Gibson Alice, wid John, h 516 E Marshall
Gibson Andrew A., coachman, h 212 E Washington
Gibson Delia P., h 17 E Elm
Gibson Ethel W., h 17 E Elm

MONEY BAK IF WHATEVER YOU BUY OF YOST & CO. IS NOT AS THEY TELL YOU

Gibson Jennie, laundress Insane Asylum, h do
GIBSON MUSCOE M., lawyer and notary, 320 DeKalb, h 223 E Jacoby
Gibson Stella, laundress Insane Asylum, h do
Gieb Reinhart, carpenter, h 532 Astor
Giglio Antonio, laborer, h 525 E Main
Gilbert Annie E., dressmkr, h 553 Stanbridge
Gilbert Catharine Mrs., h 632 Stanbridge
Gilbert Clara, h 905 Swede
GILBERT FREDERICK, hardware, 259 E Main, h 108 W Fornance
Gilbert Sarah, wid William W., h 553 Stanbridge
Gilbert William H., gents' furnisher, 132 W Main, h 632 Stanbridge
Gildea Elizabeth A., laundress, h 13 W Front, B'port
Gildea James, ins agt, h 13 W Front, B'port
Gilinger Bertha, stengr, 401 DeKalb, h 1048 Powell
Gilinger Edna M., bookkpr, 102 E Main, h 1048 Powell
Gilinger Eliza K., h 531 Swede
Gilinger Elwood C., h 1048 Powell
Gilinger George F., plasterer, h 1048 Powell
Gilinger Harry C., clk, h 531 Swede
Gilinger Sarah T., booksewer Herald, h 1048 Powell

DIRECTORY ADVERTISING PAYS TRY IT

The Choicest Materials only used in the production of The Standard Lotos Export

BONDS Surety Bonds are most satisfactory. You are under no obligations. See me for price. | IRVIN J. GOTWALS 55 EAST MAIN ST. NORRISTOWN, PA.

Gill Amanda, domestic Insane Asylum, h do
Gill Charles C., blacksmith, 10 E Marshall, h 224 E Spruce
Gill Edwin F., chauffeur, h 29 W Chestnut
Gill Martin, laborer Insane Asylum, h do
Gill Nora, attendant Insane Asylum, h do
Gill Thomas, bartender, h 437 Moore
Gillam Benjamin, millhand, h 507 E Basin
Gillam Eva, saleslady, 40 E Main, h 542 Astor
Gillam Martha, wid Charles, h 507 E Basin
Gillam Walter, photographer, 40 E Main, h do
Gillen John, coal, h Ridge rd, Mogeetown
Gillespie Annie, mender, h 24 W 6th, B'port
Gillespie Annie A., wid John, h 24 W 6th, B'port
Gillespie Catharine M., sorter, h 24 W 6th, B'port
Gillespie Conrad, laborer, h 202 E Washington
Gillespie Frank, laborer, h 202 E Washington
Gillespie James, molder, h 202 E Washington
Gillespie Jesse L., painter, h 642 Kohn
Gillespie John W., painter, h 642 Kohn
Gillespie Josephine R., folder, h 642 Kohn
Gillespie Linford, electrician, h 642 Kohn
Gillespie Mary, wid Cornelius, h 202 E Washington
Gilligan Catharine M., stengr, h 1435 Powell

WIRELESS UMBRELLAS Safest Rain Protectors known. No breakings, no mending, always ready, all styles; only at YOSTS'

Gilligan David, laborer, h 722 Swede
Gilligan Henry J., trucker, h Pennsylvania av bel Main
Gilligan John, clk, h 1435 Powell
Gilligan Margaret V., stengr, h 1435 Powell
Gilligan Michael A., laborer, h Pennsylvania av bel Main
Gillion Catharine, wid Albert, h 628 Cherry
Gilmore Grace, nurse Insane Asylum, h do
Gilmore Herbert, fireman, h 505 Norris
Ginami Alphonso, laborer, h 426 E Washington
Ginley Bessie, domestic, Powell c Brown
Ginther Jacob I., brakeman, h 930 W Lafayette
Giovinco Philip, laborer, h 362 E Airy
Girard Irvin, helper, h 409 Walnut
Girton Bessie, wid William, h 210 Chain
Given David McD., laborer, h 700 Moore
Given Emily Mrs., grocer, 700 Moore, h do
Given George, knitter, h 700 Moore
Given Samuel, foreman, h 714 Moore
Given Warren, laborer, h Pennsylvania av bel Main
Glass Edward, fish Western Market, h 724 E Marshall
Glass James A., foreman, h 30 W Basin
Glass Jane, wid Andrew, h 724 E Marshall
Glass Max, second-hand store, 201 Swede, h 202 do

Good Advertising ALWAYS PAYS. Directory Advertising IS THE BEST.

THE DAILY REGISTER gives the NEWS of the WHOLE COUNTY

Norristown Trust Co. CAPITAL, $300,000 SURPLUS, $300,000 | Assets Under its Control, Over - - $4,500,000 | HAS MORE MONEY ON DEPOSIT THAN ANY INSTITUTION in Montgomery Co.

Glass Percy, machinist, h 724 E Marshall
Glaub Essie T. Mrs., h 235 E Main
Gleason Margaret M., clk P. O., h 21 W Airy
GLEN-GERY BRICK AND CEMENT CO., office, Colonial Trust Co. bldg, Reading; works, Shoemakersville see adv side lines
Glenn Addie, domestic, 1044 DeKalb
Glenn Cecelia, wid Lewis, h 107 E Main
Glenn H. Adele, boarding, 107 E Main, h do
Glisson Anna, wid Joseph, h 417 DeKalb
Glisson Caleb H., mgr, 81 E Main, h 815 W Oak
Glisson Caroline, wid Alfred, h 514 Chain
Glisson Clara, knitter, h 514 Chain
Glisson George W., laborer, h 514 Chain
Glisson Harry B., civil eng, h 512 DeKalb, B'port
Glisson Walter D., laborer, h 310 W Main
Glisson William, laborer, h 514 Chain
Glover Abraham, laborer, h 35 E Chestnut
Glover Abraham, jr., boxmkr, h 316 W 4th, B'port
Glover Carrie, dressmkr, 35 E Chestnut, h do
Godschall Annie, domestic Market House Hotel
Godschall Ella W., domestic, 1038 Willow
Godschall Elmer, expressman, h 817 Chain

YOSTS' ART ROOM The MECCA to which all devotees to dainty knitting and embroidery come for the right materials and instruction

Godschall Levi, expressman, h 711 Chain
Godschall Norman, expressman, h 711 Chain
Godschall Samuel, machinist, h 653 George
Godschall Vincent, auditor, h 1012 W Marshall
Godshalk Chester M., pressfeeder Times, h 728 Chain
Godshalk Clarence, plumber, h 710 Green
Godshalk Clinton S., laborer, h 710 Green
Godshalk Deborah Z., h 714 W Marshall
Godshalk Elmer, electrician Asylum, h 728 Chain
Godshalk Emma Mrs., seamstress, h 710 Green
Godshalk Frank B., bottler, h 225 E Wood
Godshalk Horace, eng, h 147 W Main
Godshalk Kate Z., h 714 W Marshall
Godshalk Katie N. Mrs., cigarmkr, h 708 Green
Godshalk Matthias M., janitor, h 502 Norris
Godshalk Thaddeus, installer, 401 DeKalb, h 710 Green
Godwin Alfred, carpenter, h 1009 W Airy
Goepfert Lillie M., h 1334 Powell
Goettler Bertha, stengr Norristown Trust Co., h 521 George
Goettler J. George, woodwkr, h 521 George
Goettler Raymond H., U. S. N., h 521 George
Goff James, finisher, h 360 E Airy

POTTSTOWN DAILY NEWS Largest Tri-County Circulation.

BENJ. QUILLMAN HARDWARE CO. | Main Street, Cor. DeKalb St. Everything in HARDWARE

GLEN-GERY BRICK AND CEMENT CO. OFFICE: Colonial Trust Co. Building. WORKS: Shoemakersville, Pa.

Goins Richard, laborer Insane Asylum, h 329 E Chestnut
Golden Amelia V., h 40 W Rambo, B'port
Golden Annie Mrs., waitress Farmers' Hotel
Golden Edward A., laborer, h 232 E Chestnut
Golden Ellen E., wid Francis L., h 401 DeKalb, B'port
Golden Gertrude, waitress Farmers' Hotel
Golden Hannah M., housekeeper, 232 E Chestnut
Golden John J., clk, h 232 E Chestnut
Golden John V., boilermkr, h 26 W Wood
Golden Lizzie, dressmkr, h 40 W Rambo, B'port
Golden Mary, dressmkr, h 232 E Chestnut
Golden Maurice J., laborer, h 227 E Marshall
Golden Thomas, cigarmkr, h 40 W Rambo, B'port
Goldenburg Benjamin, collector, 120 E Main, h 26 W Main
Goldenburg Fannie, bookkpr, 120 E Main, h 26 W Main
Goldenburg George, (George Goldenburg & Co.), h 26 W Main
Goldenburg George & Co., (George Goldenburg), installment, 120 E Main
Goldsmith Reuben, teacher, h 136 Ann
Goldsmith William, brakeman, h 614 DeKalb, B'port
Goldstein Louis, baker, h 14 White Row

500 TROLLEY CARS Stop at YOSTS' CORNER daily for passengers and exchange with all communicating lines.

Good Myra Mrs., h 215 W Main
Good Samuel H., laborer, h 154 W Airy
Goodwin Harriet, wid Benjamin, h 14 W Oak
Goodwin Howard, mail carrier, h 712 Arch
Goodwin Jonathan, jr., bar clk, h 541 Chain
Goodwin Ralph R., machinist, h 210 Pearl
Gordon Ada V., knitter, h 1002 W Airy
Gordon Annie, wid John, h 516 DeKalb, B'port
Gordon James, laborer, h 211 Barbadoes
Gordon William R., furniture, 409 W Marshall, h 718 do
Gorman Charles, boilermkr, h 652 E Marshall
Gorman John, laborer, h 701 Cherry
Gorman Marie S., stocking boarder, h 701 Cherry
Goscio Joseph, laborer, h 405 E Rambo, B'port
Goshaw Charles, carpenter, h 1735 DeKalb
Goshaw Charles K., weaver, h 734 George
Goshaw Edna E., stamper, h 137 Ann
Goshaw Harry M., laborer, h 137 Ann
Goshaw Sarah, wid Morrison, h 137 Ann
Goslee Larry, ironwkr, h 215 W Penn
Goss Agnes, nurse Insane Asylum, h do
Goss A. Myrtle, dressmkr, 563 Stanbridge, h do
Gottshall Elmer M., ironer, h 818 Blackberry al

EGBERT & GROFF TORNADO INSURANCE 323 SWEDE STREET, NORRISTOWN

PURE BEER is like the Pure Food you eat. | THE ADAM SCHEIDT BREWING CO.'S STANDARD (Dark), Made of Hops and Malt only, can take the place of any brewed.

REMEMBER THAT THE Norristown Trust Co. ACTS AS EXECUTOR, ADMINISTRATOR, TRUSTEE, GUARDIAN, AGENT, ETC.

Gottshall Robert J., student, h 519 George
Gotwals Abraham G., warden County Prison, h do
Gotwals Alma I., clk, h 1042 Willow
Gotwals Charles H., sec, 111 E Main, h 528 Hamilton
Gotwals Cora K., trained nurse, h County Prison
Gotwals Elias D., sec and supt Quaker City Shirt M'f'g Co., h 703 Haws av
Gotwals Ethel V., bookkpr, 219 Pearl, h 1042 Willow
GOTWALS IRVIN J., insurance and real estate, 55 E Main, h 570 Noble see adv side lines
Gotwals Joseph G., harnessmkr, 555 Chain, h 721 George
Gotwals Kate H. Mrs., h 522 Norris
Gotwals Mary C. Mrs., matron County Prison, h do
Gotwals Sarah, wid Henry F., h 1042 Willow
Gotwals William L., treas and genl mgr Norristown Iron and Steel Co., h 360 E Marshall
GOTWALTS JACOB V., lawyer, 323 Swede, h Pottstown
Gotzsch August, carpenter, h 608 E Marshall
Gotzsch George, laborer, h 608 E Marshall
Gotzsch Ida, knitter, h 608 E Marshall
Gouger William, coremkr, h 223 E Washington
Gougler A. Mary, teacher, h 630 Stanbridge

LINOLEUMS, MATTINGS Wild's world-famed Linoleums and latest Mattings direct from the makers, only at YOSTS

Gougler Benjamin F., produce, h 630 Stanbridge
Gould David J., molder, h 232 E Marshall
Gouldey Emma V., wid Jesse V., h 670 Kohn
Gouldey Eugene H., watchman, h 313 W 4th, B'port
Gouldey Samuel B., clk P. R. R., h 659 Stanbridge
Gouldner Matilda, cigarmkr, h 521 Buttonwood
Gouldner Oscar A., printer, h 549 George
Gouldy Edith, milliner, h 22 E Elm
Gouldy Samuel, butcher, h 22 E Elm
Gouldy Thomas J., carpenter, h 632 Stanbridge
Graber Chester, conductor, h 101 Stanbridge
Graber Frank R., laborer, h 101 Stanbridge
Grady George W., h 543 George
Grady John, laborer, h 905 W Airy
Grady John J., clk, h 209 Barbadoes
Grady Joseph, porter, h 103 DeKalb, B'port
Grady Patrick, laborer, h 141 W Lafayette
Grady Paul J., hotel, 100 DeKalb, h do
Grady Peter, laborer, h 209 Barbadoes
Graeff Frank E. Rev., h 565 Haws av
Graf Sarah, wid John, h Old Arch rd nr Wood
Graff Frank, machinist, h 106 DeKalb, B'port
Graham Edward, carpenter, h 719 W Lafayette

DIRECTORY ADVERTISING PAYS TRY IT

LOTOS EXPORT | FINEST PALE BEER BREWED.

INSURANCE Fire, Liability, Boiler, Life, Accident, Health. Every Kind. IRVIN J. GOTWALS 55 EAST MAIN ST. NORRISTOWN, PA.

Graham James N., machinist, h 515 DeKalb, B'port
Graham Joseph F., machinist, h 515 DeKalb, B'port
Graham Robert W., tinsmith, h 235 E Oak
Graham William J., laborer, h 113 W Front, B'port
Grain Charles, carpet weaver, h 437 Sandy
Grain Charles F., laborer, h 437 Sandy
Grand Opera House, 67 E Main
Grand Union Tea Co., Thomas J. McGrath, mgr, 104 E Main
Granger John, flagman, h 51 E Chestnut
Grant Annie M., packer, h 231 E Marshall
Grant Barbara J., folder, h 231 E Marshall
Grant Daniel I., eng, h 58 W Rambo, B'port
Grant Harry, brakeman, h 30 W Rambo, B'port
GRANT HARRY M., cigar mfr and tobacconist, 88 E Main, h 231 E Marshall
Grant Joseph, glassmkr, h 231 E Marshall
Grant Margaret, domestic, 1201 DeKalb
Grant Margaret M., Mrs., h 30 W Rambo, B'port
Grant Mary, domestic, Powell c Brown
Grant Thomas, h 30 W Rambo, B'port
Grastelli Frank, laborer, h 387 E Lafayette

ONLY YOSTS Sell the Botany Worsted Dress Goods direct from the mills. These are the best wearing Dress Goods made in America.

Grater Abraham G., v-pres Grater-Bodey Co., Inc., h 623 Haws av
Grater Abraham L. Rev., h 1040 Willow
GRATER-BODEY CO., INC., Samuel Roberts, pres; A. G. Grater, v-pres; Walter S. Bodey, sec; Charles W. Wainwright, treas; Thomas J. Jamison, genl mgr; lumber and planing mill, Main nr Stony Creek
Grater John S., superintendent, Oak c Corson, h 665 Astor
Grater Mary E., stitcher, h 802 W Elm
Grater Michael H., motorman, h 320 George
Grater Ursinus U., architect, Main nr Astor, h 913 W Marshall
Gratz Charles G., ins sol, h 218 Pearl
Gratz Eugene D., salesman, h 218 Pearl
Gratz Jane, wid Theodore, h Penn c Markley
Gratz Mabel, cigarmkr, h 218 Pearl
Gratz Theodore E., h Penn c Markley
Grauel Charles M., supt, h 509 Barbadoes
Grauel Katherine, shirtmkr, h 509 Barbadoes
Grauel LeRoy, chauffeur, h 640 Chain
Gray Anna E., wid William, h 19 W Oak
Gray Arthur L., patternmkr, h 335 E Marshall
Gray Edwin, tool sharpener, 249 W Main, h 517 Norris
Gray Elizabeth, wid William, h 19 W Oak

Good Advertising ALWAYS PAYS. Directory Advertising IS THE BEST.

THE DAILY REGISTER has a LARGER CIRCULATION than any other Daily Paper in Norristown.

Norristown Trust Co. Rents Boxes in its Safe Deposit Vaults :: MODERATE CHARGES :: CALL AND INSPECT THEM

Gray Elizabeth D., bookkpr, h 707 W Marshall
Gray Emma S., wid James, h 121 W Lafayette
Gray Harry N., telegrapher, h 34 E Oak
Gray Isaac, machinist, h 702 Astor
Gray James, millhand, h 707 W Marshall
Greaves Sarah A., wid Joseph, h 303 Moore
Grebe Elmer, clk, 212 DeKalb, h 515 Cherry
Greco Paul, laborer, h 444 Moore
Green C. Edward, bricklayer, h 1103 W Main
Green Eliza, wid William, h 1121 Green
GREEN HOWARD L., druggist, 100 E 4th, h 4th c Fraley, B'port
Green Mary L., wid James, h 317 E Basin
Green Melvin, nurse Insane Asylum, h do
Green William, warp dresser, h 1121 Green
Green William E., laborer, h 333 E Penn
Greenwald Berthol, chemist, h Hotel Penn
Greenwood Harry, woolsorter, h 640 George
Greenwood Thomas, attendant Insane Asylum, h do
Greer John C., laborer, h 728 George
Greer Mabel T., cigarmkr, h 728 George
Greer Mary M., cigarmkr, h 728 George
Greger Catharine L., sec, h 108 Franklin av

ROYAL WORCESTER CORSETS For Perfect Shapes lead the world. YOSTS only have them. A trained Corsetaire in attendance.

Greger Jacob B., carpenter, h 108 Franklin av
Greim Howard M., clk, 2 E Main, h 115 Chain
Grein Edwin L., machinist, h 115 Chain
Greiner Christian A., mgr, h 206 Noble
Greiner Earnest, chemist, h 153 W Elm
Greiss Frederick J., baker, h 772 Kohn
Grenfell Gladys J., knitter, h 28 E Chestnut
Grenfell Mary E., knitter, h 28 E Chestnut
Grenfell William H., machinist, h 28 E Chestnut
Grenfell William P., helper Times, h 28 E Chestnut
Grenager Signe, domestic, Sandy opp Oak
Gresh Alice, shirtmkr, h 337 E Penn
Gresh Bertha, wrapper, h 337 E Penn
Gresh Dora A., wid Edwin P., h 1340 DeKalb
Gresh Emmet K., chauffeur, h 1212 DeKalb
Gresh Hervey C., (W. K. Gresh & Sons), h 638 W Main
Gresh Mary, wid Frank, h 337 E Penn
Gresh W. Perry, (W. K. Gresh & Sons), h 1201 W Main
GRESH W. K. & SONS, (H. C. and W. P.), (Gresh and F. C. Clements), cigar mfrs, Marshall c Corson; warehouse, Airy c Barbadoes
Greth Daniel F., painter, h 19 W 6th, B'port
Greth Edward W., fireman, h 19 W 6th, B'port

POTTSTOWN DAILY NEWS Largest Tri-County Circulation.

BENJ. QUILLMAN HARDWARE CO. | Main Street, Cor. DeKalb St. Everything in HARDWARE

GLEN-GERY BRICK AND CEMENT CO. OFFICE: Colonial Trust Co. Building. WORKS: Shoemakersville, Pa.

Greth Frank A., eng, h 19 W 6th, B'port
Greth Frank I., fireman, h 19 W 6th, B'port
Grey Norman, ironwkr, h Hartranft House
Griffin Atwood, fibremkr, h 300 E Oak
Griffin Edward, laborer, h 1041 Green
Griffin Edward J., yardmaster P. & R., h 430 Ford, B'port
Griffin Ellen Mrs., h Veranda House
Griffin Percival L., tinsmith, h 127 Ann
Griffin Samuel S., agt, h 619 Cherry
Griffith Alice S., bookkpr, h 709 Astor
Griffith Annie M., wid Alexander, h 480 Ford, B'port
Griffith Benjamin F., laborer, h 1039 Cherry
Griffith Catharine, wid William, h 124 W Front, B'port
Griffith Charles, paperhanger, h 1120 Swede
Griffith Elbridge, h 143 W Elm
Griffith Elbridge, jr., machinist, h 143 W Elm
Griffith George, plumber Insane Asylum, h do
Griffith George, waiter, h 68 E Penn
Griffith George W., fireman, h 1112 Swede
Griffith Griffith, brakeman, h 808 George
Griffith Hannah Mrs., h 212 E Main
Griffith Harry, laborer, h 330 E Airy
Griffith Havard, student, h 921 W Airy

YOSTS' LACES are acknowledged the choicest in town. PULLMAN'S immense importations lead all others, and only YOSTS have them.

Griffith Henry, laborer, h 124 W Front, B'port
Griffith Howard C., plumber, h 905 W Airy
Griffith Isaac, laborer, h 21 W Oak
Griffith J. A. Garfield, painter, h 1069 Ford, B'port
Griffith James R., 1069 Ford, B'port
Griffith John L., steelwkr, h 106 W Main
Griffith J. Ogden, clk, h 1426 Powell
Griffith Lewis, waiter, h 1051 Willow
Griffith Mansfield, driver, h 709 Astor
Griffith Samuel, laborer, h 124 W Front, B'port
GRIFFITH SAMUEL B., reporter Herald, h 1426 Powell
Griffith Walter S., mgr, h 623 Astor
Griffith Warren, laborer, h 109 Markley
Griffith William, fireman, h 1039 Cherry
Griffith William E., helper, h 1069 Ford, B'port
Griffith William G., yardmaster, h 1112 Swede
Griffith Worthington, driver, h 925 W Washington
Griffiths Alfred G., brakeman, h 231 Beech
Griffiths Mary A. Mrs., grocer, 231 Beech, h do
Grill James V., foreman, h 557 E Lafayette
Grillbortzer Catharine, wid George J., h 628 Cherry
Grimes Arthur, laborer, h 207 E Washington
Grimley Abraham V., stableman, h 519 Kohn

EGBERT & GROFF FIRE INSURANCE 328 SWEDE STREET, NORRISTOWN

ADAM SCHEIDT BREWING CO., Bottlers of Lager Beer, Pale Ale, Special Pale Ale and Brown Stout. Norristown, Pa.

Have Your Title to Real Estate Insured by Norristown Trust Co.

Grimley Clara, teacher, h 519 Kohn
Grimley Francis F., machinist, h 761 Kohn
Grimley Gideon, painter, h 707 Kohn
Grimley Isaac F., laborer, h 761 Kohn
Grimley Jane E., wid Clinton K., h 761 Kohn
Griscom Lewis, mech eng, h 803 W Lafayette
Griscom Ralph C., brakeman, h 822 Smith
Grisdale George, driver, h 529 Noble
Grisdale James, loom fixer, h 542 Buttonwood
Grisdale Jonathan, teamster, h 320 Hamilton
Grisdale Josephine A., (Grisdale & Bardman), h 516 W Marshall
Grisdale Mary, h 320 Hamilton
Grisdale Sophia, wid Jonathan, h 320 Hamilton
Grisdale Thomas, blacksmith, h 531 Noble
Grisdale William H., laborer, h 301 Buttonwood
Grisdale & Bardman, (J. A. Grisdale and M. A. Bardman), dry goods, 516 W Marshall
Groff Addie P., captain Insane Asylum, h do
Groff Adele M., seamstress, h 400 W Airy
Groff Carrie M., h 402 W Airy
Groff Elizabeth, wid Christian, h 353 E Marshall
Groff Ella M., tailoress, h 353 E Marshall

ALL STOUT WOMEN who know YOSTS' FAMOUS ADJUSTO CORSETS Will Buy no Other

Groff George W., (Egbert & Groff), h 525 Green
Groff Howard J., carpenter, h 537 Noble
Groff John B., carpenter, 233 W Airy, h 400 do
Groff Louis F., stonecutter, h Pennsylvania av, bel Main
Groff Samuel, jr., carpenter, h 402 W Airy
Groff Samuel S., attendant Insane Asylum, h do
Groff Thomas E., painter, h 721 W Oak
Grookett Thomas W., jr., sec and treas, Main c Montgomery av, h Philadelphia
Groover Corson L., laborer, h 1200 Swede
Grosh Martin, attendant Insane Asylum, h do
Gross Ada A., laundress Insane Asylum, h do
Gross Calvin D., bar clk Rambo House, h 38 W Basin
Gross Frank J., salesman, h 1403 W Main
Gross George I., driver, h 521 Barbadoes
Gross Harry O., carpenter, h 1109 Green
Gross Henry B., clk, 17 W Main, h 539 Astor
Gross John H. L., justice of the peace, 417 Moore, h do
Gross Milton T., ins sol, 149 W Main, h 1109 Green
Gross Miriam, examiner, h 38 W Basin
Gross Susanna, wid William B., h 500 Haws av
Grubb Samuel, ironer, h 1040 William
Gruber Albert, h 1108 W Airy

DIRECTORY ADVERTISING PAYS TRY IT

THE ADAM SCHEIDT BREWING CO.'S 20th Century Ale, one of our new products, can be drawn like beer.

REAL ESTATE CITY PROPERTY, FACTORY SITES, FARM PROPERTY, BUSINESS OPPORTUNITIES | IRVIN J. GOTWALS 55 EAST MAIN ST. NORRISTOWN, PA.

Gruber Albert C., clk, h 716 Haws av
Gruber Blanch C., clk, h 1108 W Airy
Guarino Antonio, laborer, h 761 E Main
Guarino Ignatius, laborer, h Main nr Gay
Guie Claudia B., teacher, h 5 E Elm
Guilbert Mark E., clk, h 1314 W Main
Guilbert Thomas M., real est, 11 W Main, h 1314 do
Guira Joseph, laborer, h 10 Hurst, B'port
Gulick Arnon M., private sec, 5 E Airy, h 523 Cherry
Gulliver Arthur H., mgr, ft Swede, h 541 Swede
Gully Patrick, attendant Insane Asylum, h do
Gummo Joseph K., conductor, h 218 Knox
Gutowski William, laborer, h 1018 Ford, B'port
Guzzardi Joevina, wid George N., h 209 E Washington

H

Haas Harry G., eng, h 337 W 5th, B'port
Haas Lemuel B., produce, 330 Cherry, h do
Haas Mary S., cooper, 219 W Main, h do
Haas Vincent M., machinist, h 808 W Airy
Hack Edward A., laborer, h 95 Montgomery av
Hack Joseph, machinist, h 269 E Main
Hack Lewis, gardener, h 126 E Spruce

ONLY YOSTS Sell the Botany Worsted Dress Goods direct from the mills. These are the best wearing Dress Goods made in America.

Hack Rudolph, shoemkr, 44 E Jacoby, h 269 E Main
Hackenburg Esther, nurse Insane Asylum, h do
Hackett Mamie V., nurse Insane Asylum, h do
Hackman Joseph B., clk P. O., h 629 George
Haddy May Mrs., stengr, h 340 W Marshall
Hadley John, laborer, h 440 Moore
Hadley William, laborer, h 440 Moore
Hadlev William H., h 225 E Woods
Haefele Emma, h 138 W Main
Haefelin Hedwig E., bookkpr, 348 W Main, h do
Haefelin Jacob J., janitor, h 36 E Penn
HAEFELIN JOHN, French steam dyeing, scouring and repairing, 348 W Main, h do
Haefelin John C., dry cleaner, h 348 W Main
Haefelin Otto A., dyer, h 348 W Main
Haessler Vincent, laborer Insane Asylum, h do
Hafele Adam N., druggist, 53 E Main, h 34 E Airy
Hagaman Mary B., stengr, Main c Chester, h 1042 Powell
Hagaman Roy B., clk, h 1042 Powell
Hagan John, brakeman, h 752 Haws av
Hagerte Andrew, laborer, h Ford bel limits, B'port
Haggerty Charles, laborer Insane Asylum, h do
Hagginbothom Emma C., dressmkr, h 623 Kohn

Good Advertising ALWAYS PAYS. Directory Advertising IS THE BEST.

In THE DAILY REGISTER ADVERTISERS CAN REACH Town and Country People

We Collect Rents and Distribute Incomes | Norristown Trust Co.

Hagginbothom John F., eng, h 623 Kohn
Hagginbothom William M., county treasurer, C. H., h Mt. Claire
Hagner Louis, laborer, h 319 Moore
Hagner Mark R., h 652 E Marshall
Hagner Stout L., cigar mfr, 1207 Locust, h do
Hahn Charles, broommkr, h 239 W Lafayette
Hahn William H., molder, h 734 Haws av
Haight Rachel M., h 522 Astor
Hainer Levi W. Rev., h 813 W Marshall
Haines Andrew R., rural letter carrier, h DeKalb c Germantown pk
Haines Annie N., wid Leonard E., h 136 W Front, B'port
Haines Bella A., wid John, h 636 E Main
Haines Clara, weaver, h 216 E 4th, B'port
Haines Empson K., h 804 Swede
Haines, Jones & Cadbury Co., Inc., Thomas H. Livezey, supt, plumbers' supplies, Washington c Ford
Haines Kathleen, nurse Insane Asylum, h do
Haines Marion V., knitter, h 136 W Front, B'port
Haines Mary, wid Howard, h 1026 Green
Haines Norman, brakeman, h 106 W 5th, B'port
Haines Townsend, laborer, h 332 E Airy

ROYAL WORCESTER CORSETS For Perfect Shapes lead the world. YOSTS only have them. A trained Corsetaire in attendance.

Haines William N., laborer Insane Asylum, h do
Hale Claronden, machinist, h 147 W Elm
Hale William R., hod carrier, h 719 Cherry
Haley Luke, laborer Insane Asylum, h do
Haley Michael, laborer Insane Asylum, h 1035 Cherry
Haley Michael J., warehouseman P. R. R., h 224 E Chestnut
Haley Robert, motorman, h 626 Arch
Haley Thomas, laborer Insane Asylum, h 216 Beech
Haley Thomas E., salesman, h 135 W Marshall
Haley Walter H., conductor, h 773 Kohn
Hall Anna R., h 911 W Airy
Hall Benjamin F., carpenter Asylum, h 21 E Chestnut
Hall Charles, conductor, h 1 E Rambo, B'port
Hall Ellis, carpenter, h 1205 Willow
Hall Frank M., bookkpr, h 1006 Willow
Hall George F., carpenter Insane Asylum, h do
Hall George W., carpenter Insane Asylum, h 911 W Airy
Hall Lydia, nurse Insane Asylum, h do
Hall Martin S., painter, h 21 E Chestnut
Hall Sara S., teacher, h 1205 Willow
Hall Theresa, h 513 W Elm
Hall Thomas, laborer, h 50 E Washington

POTTSTOWN DAILY NEWS Largest Tri-County Circulation.

BENJ. QUILLMAN HARDWARE CO. | Main Street, Cor. DeKalb St. Everything in HARDWARE

GLEN-GERY BRICK AND CEMENT CO. OFFICE: Colonial Trust Co. Building. WORKS: Shoemakersville, Pa.

Hall Thomas H., laborer, h 126 W Elm
Hallam William, fireman, h 27 W Rambo, B'port
Hallen Ellen, wid James, h 121 E Main
Hallinan Margaret A., weaver, h 11 E Rambo, B'port
Hallinan William H., carder, h 11 E Rambo, B'port
Hallman Abraham H., laborer, h 651 Chain
HALLMAN ABRAHAM S., real estate, insurance, shipping agent and notary, 41 E Main, h 505 Cherry
HALLMAN ABRAM D., lawyer, 307 Swede, h 512 do
Hallman Albertus, clk, 245 W Lafayette, h Hooverton
Hallman Bella S., tailoress, h 503 Astor
Hallman Clara, cigarmkr, h Main bel Gay
Hallman Clara Z., nurse, h 506 W Airy
Hallman C. Nelson, clk, h 823 W Oak
Hallman David H., painter Insane Asylum, h 726 George
Hallman Eliza, domestic, 547 Stanbridge
Hallman Elizabeth, h 140 W Penn
Hallman Ellwood, plasterer Insane Asylum, h 708 Stanbridge
HALLMAN ELLWOOD L., lawyer, 323 Swede, h 1114 W Airy
Hallman Evan, blacksmith, h 49 E 5th, B'port
Hallman Frank B., molder, h 667 Corson

YOSTS' LACES are acknowledged the choicest in town. PULLMAN'S immense importations lead all others, and only YOSTS have them.

Hallman Frank E., real est, 323 Swede, h 1114 W Airy
Hallman George E., (Geo. E. Hallman Co.), h 408 W Main
Hallman George E. Co., printers, 408 W Main
Hallman G. Fred, (George E. Hallman Co.), h 408 W Main
Hallman Grace B., stengr, h 415 Swede
Hallman Grover C., clk, h 658 George
Hallman Harriet E., teacher elocution, h 408 W Main
Hallman Harry, driver, h 340 W Marshall
Hallman Harry M., bricklayer, h 657 Kohn
Hallman Harry P., confectioner, h 708 Stanbridge
Hallman Henry S., pres, 407 Swede, h Spring City
Hallman Howard H., clk Insane Asylum, h do
Hallman Irvin, clk, h 711 W Elm
Hallman Jacob H., meat, Western Mkt, h 708 W Marshall
Hallman J. Linwood, turner, h 21 Stanbridge
Hallman J. Linwood, jr., fireman, h 21 Stanbridge
Hallman Joseph G., turner, h 21 Stanbridge
Hallman Linwood L., lawyer, h 708 Stanbridge
Hallman Margaret, saleslady, h 667 Corson
Hallman Marion M., saleslady, h 626 Kohn
Hallman Mary, looper, h 503 Astor
Hallman Mary A., wid Mahlon, h 354 W Main
Hallman Mary B. Mrs., dressmkr, h 415 Swede

EGBERT & GROFF REAL ESTATE AND INSURANCE 323 SWEDE STREET, NORRISTOWN

ADAM SCHEIDT BREWING CO., Bottlers of all kinds of CARBONATED BEVERAGES, made from the PUREST SPRING WATER.

WHEN YOU MAKE A WILL, NAME THE Norristown Trust Co. AS YOUR EXECUTOR It will Draw Up Your Will Free of Charge

Hallman Mary Y., wid Henry H., h 658 George
Hallman Maude Z., teacher, h 506 W Airy
Hallman M. Elma, shirt opr, h 21 Stanbridge
Hallman Raymond I., draftsman, h 657 Kohn
Hallman Roscoe, laborer, h 667 Corson
Hallman Samuel, watchman, h 127 W 4th, B'port
Hallman Sarah, wid William F., h 506 W Airy
Hallman S. Howard, compositor, h 658 George
Hallman Thomas, lawyer, 323 Swede, h Collegeville
Hallman U. Maude, dressmkr, h 651 Chain
Hallman William C., stock dealer, h Main bel Gay
Hallman William H., carpenter, h 522 Chain
Hallman William N., draftsman, h 522 Chain
Hallman William K., constable, h 626 Kohn
Hallman William P., bookkpr, h 1234 Oakwood av
Hallman W. Perry, asst bookkpr Insane Asylum, h do
Hallmeyer Harry, electrician, h 632 Cherry
Halloway Annie, h 541 Cherry
Halloway Charles T., rural letter carrier, h 526 Swede
Halloway Mary A., h 541 Cherry
Halloway Thomas S., laundryman, h 1114 Wilson
Halloway William R., cashier, 307 Swede, h 541 Cherry

ALL STOUT WOMEN who know YOSTS' FAMOUS ADJUSTO CORSETS Will Buy no Other

Hallowell Emma F., wid George, h 231 E Elm
Hallowell Joshua, mason h 605 Willow
Hallowell J. Strahley, laborer, h 713 Kohn
Hallowell Percival H., foreman, h 231 E Elm
Hallway William A., machinist, h 627 George
Halteman Azariah M., steam fitter, h 1012 W Main
Halteman Wilbur C., clk, h 1012 W Main
Halteman William S., carpenter, h Rambo House
Hambrecht Andrew, laborer Insane Asylum, h do
Hambrecht George, h 657 Stanbridge
Hambrecht Louisa, wid John, h 657 Stanbridge
Hambrecht William, h 657 Stanbridge
Hamill Alexander, granite cutter, h 325 Holstein, B'port
Hamill C. Sheridan, blacksmith, h 732 Kohn
Hamill David, cement finisher, h 354 E Main
Hamill Emma J., weaver, h 340 E Marshall
Hamill Harry E., topper, h 316 Grove, B'port
Hamill Jennie R., shirtmkr, h 340 E Marshall
Hamill Ralph, laborer, h 354 E Main
Hamill Sue W., teacher, h 216 Stanbridge
Hamill William, salesman, h 216 Stanbridge
Hamill William W., papermkr, h 316 Grove, B'port

DIRECTORY ADVERTISING PAYS TRY IT

ADAM SCHEIDT BREWING CO., Brewers of Standard and Lotos Lager Beers, Ale, Porter and Brown Stout, Norristown

I Collect Rents, I Sell Real Estate, I Write all kinds of Insurance. IRVIN J. GOTWALS 55 EAST MAIN ST. NORRISTOWN, PA.

Hamilton Apartment Co., J. Frank Boyer, pres; John M. Dettra, sec; Frank B. Wildman, treas, 1201 W Main c Hamilton
Hamilton Edna A., h 542 Astor
Hamilton John P., brakeman, h 841 Jackson
Hamilton Samuel K., conductor, h 542 Astor
Hamilton William S., laborer, h 411 Barbadoes
Hammer Clay, laborer, h 909 W Washington
Hammett Thomas L., attendant Insane Asylum, h do
Hammond Henry J., laborer, h 422 Bush, B'port
Hampson Frederick, loomfixer, h 330 Moore
Hampson Frederick, jr., molder, h 330 Moore
Hampton Annie E., h 414 W Main
Hampton Daisy E., saleslady, h 645 Stanbridge
Hampton George C., driver, h 659 E Airy
Hampton Harold I., grinder, h ft DeKalb
Hampton Harry, driver, h 645 Stanbridge
Hampton Isaiah, watchman, h ft DeKalb
Hampton James Y., patternmkr, h 619 Arch
Hampton John E., eng, h 517 Green
Hampton John W., driver, h 234 E Penn
Hampton Joseph, laborer, h 113 DeKalb
Hampton Joseph H., mgr, h 503 DeKalb, B'port

EVERY YEAR AN INCREASE IS WHAT YOSTS' PRICES AND SQUARE DEALING have won for them for near 50 years

Hampton Powell, chemist, h 507 DeKalb, B'port
Hampton Ralph, laborer, h 722 Haws av
Hampton Rebecca J., wid George B., h 1014 Green
Hampton Sophia, wid Stephen, h 645 Stanbridge
Hand Gottlieb, baker, h 324 E Airy
Hampton Susanna Mrs., dressmkr, 234 E Penn, h do
Hampton William W., driver, h 234 E Penn
Hancock Alva B., attendant Insane Asylum, h do
Hancock John, Mut. Life Ins. Co., G. A. Swartwout, asst supt, 41 E Main
Handren George W., beamer, h 630 Cherry
Haney Bernard Y., laborer, h 207 E Marshall
Haney Annie, stockingmkr, h 207 E Marshall
Haney Daniel J., brakeman, h 617 Green
Haney David, laborer, h 207 E Marshall
Haney J. Joseph, h 207 E Marshall
Haney Margaret, topper, h 207 E Marshall
Haney Susan M., stockingmkr, h 207 E Marshall
Haney William H., ironer, h 609 W Marshall
Hangstoffer David, laborer, h 165 W Lafayette
Hankey Norman, driver, h 507 Norris
Hankins Herbert M., hatter, h 612 Green
Hanley Catharine C., wid Daniel, h 118 W Front, B'port

Good Advertising ALWAYS PAYS. Directory Advertising IS THE BEST.

THE REGISTER is the Only Democratic Daily Paper in the County

2 Per Cent. Interest ALLOWED ON ACTIVE ACCOUNTS IN THE Norristown Trust Co.

Hanlon Annie G., milliner, h 28 W 6th, B'port
Hanlon John, watchman, h 28 W 6th, B'port
Hanlon Julia A., h 28 W 6th, B'port
Hanna Elizabeth E. Mrs., nurse Insane Asylum, h do
Hanna John, pressman Times, h 627 Cherry
Hanna Sarah A., nurse Insane Asylum, h do
Hanna William H., laborer, h 910 Jackson
Hannaway Harry J., ice cream, 708 Chain, h 714 do
Hannaway John, bartender, h 524 Moore
Hannaway John, salesman, h 524 Moore
Hannay John, fireman, h 24 W Airy
Hannum James A., driver, h 533 Barbadoes
Hannum Raymond J., shirtcutter, h 533 Barbadoes
Hansberry Samuel, houseman, h Oak c High
Hansell Hiram F., foreman, h 203 E Main
Hansell Howard F., machinist, h 744 George
Hansell Isaiah M., fireman, h 58 E 4th, B'port
Hansell William A., mgr, 65 E Main, h 203 do
Hansell & Co., W. A. Hansell, mgr, hats, 65 E Main
Hansley William A., blacksmith, h 200 Barbadoes
Hanson E. Anna, teacher, h 1103 Willow
Hanson Martha J., teacher, h 1103 Willow
Hanson Swen Mrs., saleslady, 2d c Green, B'port

YOSTS' COLLECTION OF CARPETS AND RUGS Has no equal in style and cheapness in Norristown and no superiors anywhere

Harbster Oliver, nurse Insane Asylum, h do
Hardcastle Kate Mrs., h 117 E Marshall
Hardcastle Mamie, cigarmkr, h 122 E Chestnut
Hardcastle Walter, salesman, h 122 E Chestnut
Hardiker James B., brakeman, h 102 DeKalb, B'port
Harding J. Wilmer, farmer Asylum, h 722 W Marshall
Hardy Anna M., laundress, h 914 W Airy
Hardy Charles H., barber, 212 E Main, h 326 E Wood
Hardy Edith V., cigarmkr, h 914 W Airy
Hardy Emma L., cigarmkr, h 914 W Airy
Hardy Harry J., painter, h 914 W Airy
Hardy Henry C., paperhanger, h 914 W Airy
Hare Carl, carpenter, h 24 Lincoln av
Hare George, phrenologist, h 25 E Washington
Harkins Daniel M., laborer, h 451 Bush, B'port
Harkins Edward, baker, h 214 E Airy
Harkins James, jr., bricklayer, h 351½ E Airy
Harkins John J., fireman Insane Asylum, h do
Harkins Rose Mrs., grocer, 451 Bush, h do, B'port
Harkins Rose B., saleslady, 70 E Main, h 451 Bush, B'port
Harkins Edward J., steelwkr, h 639 Kohn
Harkness Thomas, fireman, h Hartranft House
Harlacher Annie, housekeeper, 1026 Green

POTTSTOWN DAILY NEWS Largest Tri-County Circulation.

BENJ. QUILLMAN HARDWARE CO. | Main Street, Cor. DeKalb St. Everything in HARDWARE

GLEN-GERY BRICK AND CEMENT CO. OFFICE: Colonial Trust Co. Building. WORKS: Shoemakersville, Pa.

Harley Anna, milliner, h 619 Haws av
Harley Edward A., clk, h 1314 DeKalb
Harley Edwin M., h 619 Haws av
Harley James P., salesman, h 511 W Main
Harley Mabel B., bookkpr, 236 E Main, h Jeffersonville
Harley Robert M., clk, h 1314 DeKalb
Harley William, h Farmers' Hotel
Harman Augustus A., produce, Western mkt, h 713 W Lafayette
Harned Merian, h 1208 DeKalb
Harned M. Jennie, h 1208 DeKalb
Harner Albert, driver, h 632 Arch
Harner Charles H., produce, h 507 Green
Harner Margaret J. Mrs., boarding, 507 Green, h do
Harner Sophia, wid Nathaniel, h 507 Green
Harnish Irene Mrs., h 653 Kohn
Harper Charles, foreman, h Hotel Windsor
Harr Charles, foreman, 556 George, h 522 W Marshall
Harrar Carl, carpenter, h 24 Lincoln av
Harrar G. Florence, sec supt schools, h 807 Swede
HARRAR ISAAC N., real estate and insurance, 320 DeKalb, h 807 Swede
Harrington Ella, laundress, h 11 E Oak

YOSTS' ONE-PRICE, The lowest, and marked in plain figures, makes shopping easy and PLEASES ALL

Harrington Mary, wid William, h 637 Cherry
Harris Ann, wid John, h 714 W Lafayette
Harris Annie, wid Samuel M., h 620 Astor
Harris Catharine, shirtmkr, h 620 Astor
Harris Charles E., laborer, h 238 W Lafayette
Harris Charles W., molder, h 333 W 5th, B'port
Harris David C., laborer, h 117 W Lafayette
Harris Elizabeth A., shirtmkr, h 620 Astor
Harris Gaylor T., eng, h 333 W 5th, B'port
Harris George, grocer, 336 Grove, h do, B'port
Harris George, ins agt, h 817 Violet
Harris George, laborer, h 2 Green
Harris Georgianna Mrs., h 238 W Lafayette
Harris Harold R., (Lee S. Harris & Sons), h Philadelphia
Harris H. M. D., mgr Hamilton Apartments, h Bryn Mawr
Harris James, h 336 Grove, B'port
Harris John C., laborer, h 533 E Main
Harris Laura, nurse Insane Asylum, h do
Harris Lee S., (Lee S. Harris & Sons), h Philadelphia
Harris Lee S. & Sons, (Lee S., Myran L. and Harold R.), rug mfrs, McKinley av c Washington
Harris Lewis, laborer, h 242 W Lafayette

EGBERT & GROFF PLATE GLASS INSURANCE 323 SWEDE STREET, NORRISTOWN

LOTOS EXPORT | FINEST PALE BEER BREWED.

Allows Interest on Deposits 3 PER CENT. ON SAVING FUND 2 PER CENT. ON ACTIVE ACCOUNTS | Norristown Trust Co.

Harris Lola C., nurse Insane Asylum, h do
Harris Lydia S., tailoress, h 714 W Lafayette
Harris Moses, janitor Charity Hospital, h do
Harris Myran L., (Lee S. Harris & Sons), h Philadelphia
Harris Samuel D., laborer, h 238 W Lafayette
Harris William, tinsmith, h 714 W Lafayette
Harris William E., machinist, h 620 Astor
Harrison Alexander G., ticket agt P. R. R., h 717 W Lafayette
Harrison Charles W., bartender, Hotel Penn, h do
Harrison Eliza M., h 9 E Elm
Harrison Elizabeth, toys, 517 George and 106 E Main, h 409 Cherry
Harrison Emily, weaver, h 902 Violet
Harrison Frederick, h 1531 Arch
Harrison Henry, driver, h 902 Violet
Harrison Irene E., forelady, h 117 Chain
Harrison Laura, dressmkr, h 1531 Arch
Harrison Mary A., saleslady, 82 E Main h 902 Violet
Harrison Maud, seamstress, h 1531 Arch
Harrison S. Jane, weaver, h 902 Violet
Harrison Wentworth W., spinner, h 117 Chain
Harry A. Markley, clk, h 621 Swede

MONEY BAK IF WHATEVER YOU BUY OF YOST & CO. IS NOT AS THEY TELL YOU

Harry Andrew J., machinist, h 123 W Marshall
Harry Carolus P., student, h 1004 DeKalb
HARRY C. HOWARD, dentist, room 313 Norristown Trust Co. bldg, Main c DeKalb, h 1004 DeKalb
HARRY EDWIN M., justice of the peace, 415 Swede, h 915 do
Harry John W., supt, h 704 Swede
Harry LeRoy, stengr, h 123 W Marshall
Hart Almira, packer, h 804 Arch
Hart Ander D., bricklayer, h 9 E Basin
Hart Ann M., wid S. Hallman, h 804 Arch
Hart Arvilla, teacher, h 1213 Willow
Hart Augustus, h 220 Pearl
Hart Charles J., mason, h 661 Corson
Hart Charles N., clk, 316 DeKalb, h 801 W Main
Hart D. Irvin, clk, h 725 Cherry
Hart Ella M., nurse Insane Asylum, h do
Hart Ellwood, mason h 208 DeKalb, B'port
Hart Ellwood B., clk, h 800 Swede
Hart Elmira, dressmkr, h 1213 Willow
Hart Elwood L., laborer, h 9 E Basin
Hart Emma C., shirtmkr, h 800 Swede
Hart Florence, knitter, h 661 Corson

DIRECTORY ADVERTISING PAYS TRY IT

The Choicest Materials only used in the production of The Standard Lotos Export

BONDS Surety Bonds are most satisfactory. You are under no obligations. See me for prices. | IRVIN J. GOTWALS 55 EAST MAIN ST. NORRISTOWN, PA.

Hart George, Brown nr Arch
Hart George H., carpenter, h Brown nr Arch
Hart Harry, carpenter, h 26 Beech
Hart Harry R., clk, h 661 Corson
Hart Harry R., clk, h 804 Arch
Hart Harry S., bricklayer, h 1023 Willow
Hart Henry G., h 725 Cherry
Hart Ida, shirtmkr, h 19 W Chestnut
Hart J. Maurice, mgr Atlantic Refining Co., h 1424 Powell
Hart John, clk Court House, h Conshohocken
Hart John, mason, h 661 Corson
Hart Katie M., h 908 Swede
Hart Laura I., cigarmkr, h 661 Corson
Hart Lehman L., eng, h 46 W Basin
Hart Marshall T., farmer, h Brown nr Arch
Hart Martha B., wid John D., h 1424 Powell
Hart Mary G., h 908 Swede
Hart M. Emma Mrs., layer out of the dead, 708 Green, h do
Hart Philip Z., laborer, h 1213 Willow
Hart William B., sec, h 511 Hamilton
Hart William L., bricklayer, h 708 Green
Hart William W., brakeman, h 6 W 6th, B'port

WIRELESS UMBRELLAS Safest Rain Protectors known. No breakings, no mending, always ready, all styles; only at YOSTS'

Hartenstine John, mgr, 154 W Main, h 633 Kohn
Hartlaub Agnes H., cigarmkr, h 912 W Washington
Hartlaub Joseph A., cigarmkr, h 912 W Washington
Hartman Albert, brewer, h 765 Astor
Hartman Eva B., bookkpr, 518 DeKalb, h 1103 W Airy
Hartman Hannah, knitter, h Green nr Marshall
Hartman Hibbert P., motorman, h Centre av ab Main
HARTMAN JOHN B., plumbing, gas and steam fitting, 518 DeKalb, h Rambo House
Hartman Mary, h 5 E Elm
Hartman Thomas S., h 557 Buttonwood
Hartmann Theodore N., laborer h 524 E Main
Hartnell Charles J., huckster, h 31 W 5th, B'port
Hartnett Ada, wid George, h 35 W 5th, B'port
Hartnett Charles J., driver h Forest ab Elm
Hartnett John, huckster, h 31 W 5th, B'port
Hartnett William, huckster, h 39 W 5th, B'port
HARTRANFT HOUSE, C. W. Keely, proprietor, 245 W Main **see adv next page**
Hartranft Mary, wid David B., h 503 Stanbridge
Hartranft Sallie D., wid John F., h Main ab Montgomery av

Good Advertising ALWAYS PAYS. Directory Advertising IS THE BEST.

THE DAILY REGISTER gives the NEWS of the WHOLE COUNTY

Norristown Trust Co. | CAPITAL, $300,000 SURPLUS, $300,000 | Assets Under its Control, Over - - $4,500,000 | HAS MORE MONEY ON DEPOSIT THAN ANY INSTITUTION in Montgomery Co.

Hartranft Samuel S., metallurgist, h Main ab Montgomery av
Hartranft William C., dis mgr, 401 DeKalb, h Pottstown
Hartshaw George, laborer, h 1031 Cherry
Hartshaw Raymond M., butcher, h 1031 Cherry
Hartzell Abraham, driver, h 522 Chain
Hartzell Kate A., wid John H., h 1236 Oakwood av
Hartzell Walter, plasterer, h 332 E Marshall
Hartzell William, laborer, h Markley nr borough line
Hartzell Winfield R., teacher, h 718 Stanbridge
Harvey Hannah P., h 524 Stanbridge
Harvey Thomas, knitter, h 31 E Marshall
HARVEY WILLIAM H., proprietor West End Hotel, Main c Markley, h do
Haslet Adeline Mrs., h Aged Women's Home
Haslet Catharine, wid John, h 114 Ann
Hastings Mary C. Mrs., h 1728 DeKalb
Hatfield Ivan, cigarmkr, h 668 Astor
Hatfield Roy A., coal, h 1345 DeKalb
HATHAWAY EDWIN C., apothecary, 1045 DeKalb, h do
Hathaway George, salesman, 17 W Main, h 826 Smith
HATHAWAY HARRY ST. CLAIR, rector St. John's Church (Episcopal), h 27 E Airy

YOSTS' ART ROOM The MECCA to which all devotees to dainty knitting and embroidery come for the right materials and instruction

Hathaway John G., eng, h 618 Chain
Hathaway Walter C., laborer, h 813 Violet
Hathaway William, decorator, h Smith nr Jacoby
Hathaway William, eng, h 631 Chain
Hathaway William H., eng, h 534 Chain
Hathorn Irene Mrs., h 806 Fairbanks av
Hauck John N., cigarmkr, h 715 Astor
Hauck Laura, cigarmkr, h 715 Astor
Hausler Amelia, seamstress, h 559 E Main
Hausler Elizabeth, wid Ottmar, h 559 E Main
Hausman Peter, clk, 134 Stanbridge, h 536 Chain

Hartranft House
NORRISTOWN, PA.
C. W. KEELY, Proprietor

POTTSTOWN DAILY NEWS Largest Tri-County Circulation.

BENJ. QUILLMAN HARDWARE CO. | Main Street, Cor. DeKalb St. Everything in HARDWARE

GLEN-GERY BRICK AND CEMENT CO. OFFICE: Colonial Trust Co. Building. WORKS: Shoemakersville, Pa.

Hausmann Cora A. Mrs., dressmkr, 1031 Green, h do
Havens Charles W., woolen yarns, h 932 W Marshall
Havens Coleman R., student, h 932 W Marshall
Havens William H., fireman, h 140 W Airy
Hawk Edward F., machinist, h 436 Depot, B'port
Hawk William, flagman, h 436 Depot, B'port
Hawkins Emma, domestic, 52 E Elm
Haws Bella, stengr, 501 Swede, h 539 Noble
Haws Eugene, carpenter, h 132 Stanbridge
Haws Harriet A., dressmkr, h 539 Noble
Haws Harry C., warehouseman P. & R. freight depot, h Jeffersonville
Haws Morris V., plasterer Insane Asylum, h do
Haws Rachel V., housekeeper, 132 Stanbridge
Hawthorne Mary F. Mrs., teacher, h 650 Haws av
Hawthorne Rena, laundress Insane Asylum, h do
Hay Eloise, stengr, h 747 Haws av
Hay Emma Mrs., h 747 Haws av
Hay Jesse, stengr, 556 George, h 747 Haws av
Hay Malcolm, conductor, h 925 Green
Hay Marion, stengr, 501 Swede, h 747 Haws av
Hayberry Roswell C., stonemason, h 920 Jackson
Hayden John P., clk, h 27 W Fornance

500 TROLLEY CARS Stop at YOSTS' CORNER daily for passengers and exchange with all communicating lines.

Hayden Martin P., printer Times, h 27 W Fornance
Hayden Patrick, foreman P. R. R., h 27 W Fornance
Hayden William, fireman Insane Asylum, h do
Hayer Anna E., stengr, h 721 Swede
Hayer Mary F., nurse, h 721 Swede
Hayer Nellie R., h 721 Swede
Hayes Albert H., piano tuner, h 637 Corson
Hayes Dennis, laborer, h 15 E Washington
Hayes Edward, dyer, h 341 E Airy
Hayes Francis F., knitter, h 237 E Chestnut
Hayes James B., agt, h 902 W Marshall
Hayes John F., laborer, h 436 Ford, B'port
Hayes Joseph, laborer, h 237 E Chestnut
Hayes Julia M., weaver, h 564 E Main
Hayes Michael F., laborer, h 237 E Chestnut
Hayes Raymond K., knitter, h 237 E Chestnut
Hayes Thomas, eng Charity Hospital, h do
Hayes Thomas, eng, h 1115 Powell
Hayes Thomas, laborer, h 221 E Marshall
Hayes Thomas, laborer, h 564 E Main
Hayes Timothy, laborer Insane Asylum, h do
Hayes William J., laborer, h 341 E Airy
Hayman Herman, (H. Hayman & Co.), h Atlantic City

EGBERT & GROFF TORNADO INSURANCE 323 SWEDE STREET, NORRISTOWN

PURE BEER is like the Pure Food you eat. | THE ADAM SCHEIDT BREWING CO.'S STANDARD (Dark), Made of Hops and Malt only, can take the place of any brewed.

REMEMBER THAT THE Norristown Trust Co. ACTS AS EXECUTOR, ADMINISTRATOR TRUSTEE, GUARDIAN, AGENT, ETC.

Hayman H. & Co., (Herman Hayman), varieties, 118 E Main
Hayner Emma L., wid William H., h 531 Swede
Hazely Bertha, domestic, Oak c High
Hazley Rose, nurse Insane Asylum, h do
Hazzard Fisher W., carpenter, h 143 W Marshall
Heacock Harling S., chauffeur, h 751 Haws av
Head Blanche S., examiner, h 512 Cherry
Head Elizabeth R., shirtmkr, h 512 Cherry
Head LeRoy, helper, h 512 Cherry
Head William, laborer, h 512 Cherry
Healy Anna, nurse Insane Asylum, h do
Heaney Mary, wid George S., h 542 Swede
Heany William M., ironer, h 609 W Marshall
Heany William S., h 623 George
Heard Gertrude E., looper, h 713 Cherry
Heard Joseph D., driver, h 713 Cherry
Heaton Benjamin W., grocer, 721 Arch, h 255 E Chestnut
Heaton George, grocer, 661 Sandy, h do
Heaton George W., letter carrier, h 413 E Marshall
Heaton Grace, winder, h 100 W Wood
Heaton Joseph, carpenter, h 100 W Wood
Heaton Mary, wid William, h 517 Green

LINOLEUMS, MATTINGS Wild's world-famed Linoleums and latest Mattings direct from the makers, only at YOSTS

Heaton Raymond, painter, h 100 W Wood
Heavener Lloyd, bookkpr, 299 W Marshall, h 617 DeKalb
Heavner Frank R., contractor, 33 Boyer Arcade, h 212 E Jacoby
Heavner George N., grocer, 700 W Marshall, h do
Heavner Horace C., chemist, h 700 W Marshall
Heavner Philip D., h 700 W Marshall
Heavner Philip E., h W 4th nr limits, B'port
Heavner Solomon, h 627 George
Hecht Harry C., estimator, 24 E 4th, h 470 Ford, B'port
Heck Christian D., clk, h 123 E Marshall
Heck John H., electrician, h 123 E Marshall
Heck Lizzie, attendant Insane Asylum, h do
Heckler Sue, domestic, 603 W Main
Heckman Harry B., eng, h 34 W Front
Heckman Oscar D., machinist, h 34 W Front, B'port
Heebner August, laborer, h 48 W Washington
Heebner Christopher B., h 1004 Green
Heebner David, clk P. & R. frt depot, h 548 Stanbridge
Heebner Flora V., teacher, h 548 Stanbridge
Heebner Horace K., brakeman, h 512 W Lafayette
Heebner Paul A., laborer, h 48 W Washington

DIRECTORY ADVERTISING PAYS TRY IT

LOTOS EXPORT | FINEST PALE BEER BREWED.

INSURANCE Fire, Liability, Boiler, Life, Accident, Health. Every Kind. | IRVIN J. GOTWALS 55 EAST MAIN ST. NORRISTOWN, PA.

Heebner Priscilla, (Heebner & Co.), h 511 W Marshall
Heebner Sophia M. Mrs., h 907 W Marshall
Heebner Stephen, molder, h 548 Stanbridge
Heebner Wilson K., machinist, h 519 George
Heebner & Co., (P. Heebner and A. Mawson), drygoods, 511 W Marshall
Heeter Philip, machinist, h 816 Green
Hefenfinger Horace H., brakeman, h 400 Cherry
Heffelfinger George W., h 48 E Chestnut
Heffelfinger George W., jr., bricklayer, h 883 Cherry
Heffelfinger Harry W., finisher, h 800 Chain
Heffelfinger Horace, laborer Insane Asylum, h do
Heffelfinger Joseph B., weaver, h 48 E Chestnut
Heffelfinger Kate F., knitter, h 48 E Chestnut
Heffelfinger Sarah N., knitter, h 48 E Chestnut
Heffner Harry D., painter Insane Asylum, h Sandy c borough line
Heffner Ruth E., saleslady, 102 E Main, h Sandy c borough line
Hefner Mary A., h 721 Astor
Heft Edward, cranerunner, h 15 W Washington
Heft Isabella Mrs., h 15 W Washington
Heid Martha L., domestic, 819 W Main

ONLY YOSTS Sell the Botany Worsted Dress Goods direct from the mills. These are the best wearing Dress Goods made in America.

Heidel Flossie, topper, h 615 E Basin
Heidel John A., loom boss, h 615 Basin
Heidel John A., jr., knitter, h 615 Basin
Heilemann John G., driver, h 204 Poplar
Heilig Frank F., laborer, h 608 Mill, B'port
Heilig James C., clk, h 1227 W Airy
Heilig John L., machinist, h 608 Mill, B'port
Heim Clara, weaver, h 133 W 5th, B'port
Heim Kate, weaver, h 133 W 5th, B'port
Heim Matilda, wid Albanus, h 133 W 5th, B'port
Heimann Eva, wid Michael J., h 612 E Marshall
Heimbach Joseph C., helper, h 129 W 6th, B'port
Heimberger Marie, domestic, 212 Franklin
Hein George K., laborer, h 445 Depot, B'port
Hein Manden W., carpenter, h 705 W Elm
Heineman Joseph, laborer, h 102 Franklin av
Heinze Charles E., machinist, h 54 E 4th, B'port
Heinze Frederick W., tailor, 501 Swede, h 26 W Airy
Heisler Elizabeth, wid Ottmar, h 559 E Main
Heisler George, laborer, h 659 Moore
Heisler Millie, machine opr, h 559 E Main
Heitzman John A., molder, h 513 Noble
Helbing Robert, clk, h 1204 Green

Good Advertising ALWAYS PAYS. Directory Advertising IS THE BEST.

THE DAILY REGISTER has a LARGER CIRCULATION than any other Daily Paper in Norristown.

Norristown Trust Co. Rents Boxes in its Safe Deposit Vaults
MODERATE CHARGES :: CALL AND INSPECT THEM

Helffenstein Elizabeth G., wid Benj. W., h 138 W Main
Helffenstein Emanuel B., varieties, 33 W Main, h 516 Cherry
Helffenstein Emily, dressmkr, h 516 Cherry
Heller Adam, driver, h 881 Cherry
Heller Anna M., wid John F., h 212 E Main
Heller Anna M., wid Sylvester P., h 41 E Chestnut
Heller Anna V., h 41 E Chestnut
Heller George S., telegrapher P. & R., h 41 E Chestnut
Heller Joseph P., loom fixer, h 258 Minor
Heller Lewis, driver, h 202 Cherry
Heller Mary R., weaver, h 41 E Chestnut
Heller Warren T., motorman, h 800 Fairbanks av
Hellings Walter, butcher, h 717 Cherry
Helm Hugh R., baggagemaster, h 228 E Marshall
Helm Roy S., helper, h 101 W 7th, B'port
Helman Herbert H., attendant Insane Asylum, h do
Helman John, jr., laborer, h 16 White row
Heminghaus John, attendant Insane Asylum, h Stanbridge nr limilts
Hemmig Clinton S., fireman, h 918 Yerkes av
Henderson Andrew, laborer, h 375 E Airy
Henderson Anna, domestic, 1226 W Airy

ROYAL WORCESTER CORSETS For Perfect Shapes lead the world. YOSTS only have them. A trained Corsetaire in attendance.

Henderson Harriet, wid Isaac, h 311 E Basin
Henderson James L., laborer, h W Main bey limits
Henderson Joseph C., stengr, Washington c Franklin av, h Audubon
Henderson Lewis, laborer, h W Main bey limits
Henderson Maria, attendant Insane Asylum, h do
Henderson Morris D., laborer, h W Main bey limits
Henderson Theodore, chemist, h 1608 DeKalb
Henderson Theodore, flagman, h W 4th nr limits, B'port
Henderson William J., conductor, h 1608 DeKalb
Hendren Thomas G., driver, h 102 DeKalb
Hendricks Abraham H., lawyer, 321 Swede, h Collegeville
Hendricks Anna, nurse Insane Asylum, h do
Hendricks Annie Mrs., h 718 W Elm
Hendricks Arthur W., laborer, h 718 W Elm
Hendricks Bessie E., stengr, h 709 W Marshall
Hendricks Calvin H., laborer, h 330 Buttonwood
Hendricks Charlotte, knitter, h 519 Barbadoes
Hendricks Clarion W., foreman, h 622 Kohn
Hendricks Elizabeth G., h 664 Kohn
Hendricks Elwood B., laborer, h 511 Cherry
Hendricks Grace R., teacher, h 615 W Main
Hendricks Hannah, h 664 Kohn

POTTSTOWN DAILY NEWS Largest Tri-County Circulation.

BENJ. QUILLMAN HARDWARE CO. | Main Street, Cor. DeKalb St. Everything in HARDWARE

GLEN-GERY BRICK AND CEMENT CO.
OFFICE: Colonial Trust Co. Building.
WORKS: Shoemakersville, Pa.

Hendricks Hervey C., brakeman, h 734 Chain
Hendricks Ida, knitter, h 519 Barbadoes
Hendricks John F., cigarmkr, h 536 Noble
Hendricks Joseph H., janitor, h 546 Stanbridge
Hendricks Maria R., wid Josiah K., h 615 W Main
Hendricks Miriam, stengr, Astor c Elm, h Collegeville
Hendricks Walter, driver, h 633 Cherry
Hendricks William D., laborer, h 802 Fairbanks av
Hendricks William K., produce, Western Market House, h 709 W Marshall
Hendrickson Annie S., wid Joseph R., h 527 Buttonwood
Hendrickson Leon B., helper, h 527 Buttonwood
Hendrickson William R., sol, h 1220 Oakwood av
Hengen Charles J., clk P. O., h 528 Kohn
Hengen Mary L., h 544 George
Hengen Mary L., wid Bernhard, h 544 George
Hengen Walter S., coiner, h 714 Astor
Henk Charles B., supt, h 713 Chain
Henneberry Philip, fireman, h 610 E Marshall
Hennessey Frank, watchman, h 529 E Lafayette
Henning Augustus, carpenter, h Markley c borough line
Henning Benjamin A., driver, h 522 Moore
Henning George, driver, h 510 Walnut

YOSTS' LACES are acknowledged the choicest in town. PULLMAN'S immense importations lead all others, and only YOSTS have them.

Henning Harold N., diemkr, h 522 Moore
Henning James H., baker, h 510 Walnut
Henning James H., jr., eng, h 8 Railroad, B'port
Henninger Rachel A., wid David J., h 655 Astor
Henniss Caroline, h 346 E Marshall
Henniss Emma, h 346 E Marshall
Henniss Joseph M., blacksmith, h 346 E Marshall
Henricks Charles B., carter, h 36 E Oak
Henry Chandler L., inspector Insane Asylum, h do
Henry George, foreman, h 810 Chain
Henry Harriet A. Mrs., h Sandy c Marshall
Henry John, ironer, h 609 Walnut
Henry John A., foreman, h 1112 W Marshall
Henry Joseph, motorman, h 160 W Main
Henry Mabel, housekeeper, 810 Chain
Henry V. Virginia, domestic, 910 DeKalb
Henshaw Katharine W., saleslady, 102 E Main, h 1321 DeKalb
Henshaw Martha M., wid Joseph, h 116 Noble
Herbert Blanche, nurse Insane Asylum, h do
Herbst Nelson H., supt, h 218 Chain
Herbster Jesse, janitor, h 241 E Oak
Herdman Evan T., weaver, h 100 W Lafayette

EGBERT & GROFF FIRE INSURANCE 328 SWEDE STREET, NORRISTOWN

ADAM SCHEIDT BREWING CO., Bottlers of Lager Beer, Pale Ale, Special Pale Ale and Brown Stout. Norristown, Pa.

Have Your Title to Real Estate Insured by Norristown Trust Co.

Herdman William G., weaver, h 100 W Lafayette
Herdman William G., jr., laborer, h 100 W Lafayette
Herman Alfred, driver, h 712 Moore
Herman Alfred H., machinist, h 611 Green
Herman Annie Mrs., second-hand furniture, 225 E Main, h do
Herman Charles, laborer, h 769 Kohn
Herman Charles W., letter carrier, h 611 Green
Herman George, conductor, h 517 Arch
Herman William A., machinist, h 769 Kohn
Herman William A., jr., driver, h 769 Kohn
Herowich Joseph, ladies' tailor, 516 W Main, h do
HERR GEORGE T., plumber and heating contractor, 328 Cherry, h do
Herrold Charles E., attendant Insane Asylum, h do
Herrschaft Felix, baker, h 715 W Elm
Herrschaft George, baker, 709 W Airy, h do
Herrschaft Louisa, wid George, h 715 W Elm
Hershberger Edwin L., clk, h 1231 Linwood av
Hershberger Myra, domestic, 1320 DeKalb
Hertzog John B., machinist, h 445 Depot, B'port
Herzel Kate, domestic, 528 Swede
Heslin John H., watchman People's Nat. Bank, h do

ALL STOUT WOMEN who know YOSTS' FAMOUS ADJUSTO CORSETS Will Buy no Other

Hess Charles D., justice of the peace, 103 DeKalb, h 500 do, B'port
Hess Maria, attendant Insane Asylum, h do
Hess Samuel, conductor, h 1003 Green
Hesser Albert A., electrician, h 409 W Lafayette
Hesser William H., bricklayer, h 420 Cherry
Hesser William J., carpenter, h 620 Kohn
Hetrich Clara J., manicurist, h 210 W Main
Hetrick Daniel, laborer, h 417 E Airy
Hetrick George, hostler, h 619 DeKalb, B'port
Hetrick Harry P., laborer, h 417 E Airy
Hetrick Laura, knitter, h 417 E Airy
Hetrick Philip S., janitor Aged Women's Home, h do
Hetrick William H., laborer, h 421 DeKalb
Hetrick Wilmer, laborer, h 509 George
Heydrick Estella R., dressmkr, h 916 W Marshall
Heydrick George R., clk, h 916 W Marshall
Heydrick Sophia K., wid Daniel, h 916 W Marshall
Heyser Charles R., laborer, h 656 Astor
Heyser Harry W., machinist, h 337 W Marshall
Heyser Samuel F., laborer, h 624 George
Heysham Horace B., physician, 225 E Jacoby, h do
Heysham Sarah E., wid Robert, h 225 E Jacoby

DIRECTORY ADVERTISING PAYS TRY IT

THE ADAM SCHEIDT BREWING CO.'S 20th Century Ale, one of our new products, can be drawn like beer.

REAL ESTATE CITY PROPERTY, FACTORY SITES, FARM PROPERTY, BUSINESS OPPORTUNITIES | IRVIN J. GOTWALS 55 EAST MAIN ST. NORRISTOWN, PA.

Heysham Theodore Rev., h 225 E Jacoby
Hibbs Emma S., wid Edward W., h 810 W Airy
Hibbs James A., clk, h 1023 W Main
Hibbs Mary M., h 810 W Airy
Hickey John, fireman Insane Asylum, h do
Hicks Charles, fireman Insane Asylum, h do
Hicks Norman N., salesman, h 604 W Airy
Higgins Ellen, wid John, h 508 Walnut
Higgins John, brakeman, h 823 Jackson
Higgins William, laborer, h 506 E Elm
High Charles H., vending machines, h 512 Astor
High Harry S., supt, h 1126 W Airy
High Joseph H., letter carrier, h 512 Astor
High Samuel H., (Miller & High), h Jenkintown
High Walter L., asst treas Rdg. Screw Co., h 1228 W Airy
Higham Priscilla, wid John, h 614 W Marshall
Highbarger Rebecca, wid James, h 518 Barbadoes
Highley Felix F., h 501 E Marshall
Highley Mary, wid Henry, h 117 E Penn
Highley Mary P., h 525 Swede
Highley Nancy P., h 501 E Marshall
Hilbert William, brakeman, h 1040 W Airy
Hildenbrand Wilson B., foreman, 299 W Marshall, h 704 Stanbridge

ONLY YOSTS Sell the Botany Worsted Dress Goods direct from the mills. These are the best wearing Dress Goods made in America.

Hilderbrandt William H., lineman, h Montgomery av bel Main
Hilkert Horace Y., driver, h 763 Kohn
Hill Agnes J., h 202 W Main
Hill Albert H., molder, h 222 Pearl
Hill Bessie E., domestic, 1430 DeKalb
Hill Catharine, housekeeper, 723 W Marshall
Hill Charles, fireman, h 445 Sandy
Hill Edward T., h 210 Chain
Hill Elwood W., cigarmkr, h 616 Astor
Hill Ida M., h 616 Astor
Hill James A., upholsterer, 33 W Main, h 202 do
Hill J. Willard, stripper, h 616 Astor
Hill Margaret E., clk, r 227 W Main, h 616 Astor
Hill Orlando E., carpenter Insane Asylum, h 626 Chain
Hill Sophia, wid William, h 545 Cherry
Hill Susan Mrs., human hair goods, 202 W Main, h do
Hill Susan R., hair dresser, h 202 W Main
Hill William F., brakeman, h 54 E Washington
Hillbrecht F. William, butcher, h 1024 Powell
Hillbrecht Mary F., topper, h 1024 Powell
Hillbrecht William M., butcher, h 1051 Powell

Good Advertising ALWAYS PAYS. Directory Advertising IS THE BEST.

In THE DAILY REGISTER ADVERTISERS CAN REACH Town and Country People

We Collect Rents and Distribute Incomes | Norristown Trust Co.

Hillegas Mary E., wid Jacob B., h 1407 DeKalb
Hillegass Charles H., salesman, 54 E Main, h 503 Buttonwood
Hillegass & Larzelere, (Jeremiah B. Larzelere, jr.), lawyers, 415 Swede
Hiller Charles H., bricklayer, h 359 E Marshall
Hilles Joseph M., (Hilles & Taggart), h 19 E Jacoby
Hilles Lydia W., wid David, h 228 E Chestnut
HILLES & TAGGART, (J. M. Hilles and J. R. Taggart), coal wagons, agricultural implements, &c., DeKalb bel Washington
Hiltner Edwin L., h 98 Franklin av
Hiltner Harry P., clk Council, City Hall, h 98 Franklin av
Hiltner Warren, laborer Insane Asylum, h do
Hilton Maria F., wid James, h 629 Corson
Hilton Sophie E., shirtmkr, h 629 Corson
Hiltwine George E., machinist, h 316 George
Himes Elmer S., laborer, h 617 Arch
Himes Grace, roller, h 617 Arch
HIMES JOHN S., carpenter and builder, 613-615 Arch, h 617 do see adv
Himes J. Walter, carpenter, 617 Arch
Himes Margaret C., dressmkr, h 535 Chain

ROYAL WORCESTER CORSETS For Perfect Shapes lead the world. YOSTS only have them. A trained Corsetaire in attendance.

Himmelreich Charles W., bartender, h 154 W Penn
Himmelreich John K., bar clk Hotel Windsor, h 154 W Penn
Himmelreich William G., waiter, 200 E Main, h 154 W Penn
Himworth George A., foreman, h 137 W Marshall
Hindennach Amelia, h 144 W Marshall
Hindennach Christiana, wid Jacob F., h 144 W Marshall
Hinson Lila M., nurse Insane Asylum, h do
Hipple Adam B., trucker Farmers' Market, h 522 Green
Hipple Thomas H., agt United States Express Co., h 342 E Marshall
Hird Fred K., designer, h 1416 Willow

BELL PHONE
J. S. HIMES
Carpenter and Builder
SHOP AND LIGHT PLANING MILL WORK A SPECIALTY
613-615 Arch Street NORRISTOWN, PA.

POTTSTOWN DAILY NEWS Largest Tri-County Circulation.

BENJ. QUILLMAN HARDWARE CO. | Main Street, Cor. DeKalb St. Everything in HARDWARE

GLEN-GERY BRICK AND CEMENT CO. OFFICE: Colonial Trust Co. Building. WORKS: Shoemakersville, Pa.

Hird Samuel, mgr, Front bel Depot, B'port, h 317 W Fornance
Hirsch Charles, baker, h 211 Beech
Hiser Elizabeth, h 518 Stanbridge
Hiser Elmina, h 518 Stanbridge
Historical Hall, 14 E Penn
Hitchcock George W., draftsman City Hall, h 1539 Arch
Hitchcock Walter I., clk Insane Asylum, h do
Hitchens Benjamin, brakeman, h 131 W Elm
Hitchens Benjamin F., brakeman, h 704 Moore
Hitner S. Annie, h 525 George
Hitner Wallace C., clk, h 715 Haws av
Hoary Catharine A., weaver, h 325 Holstein, B'port
Hoary William M., laborer, h 325 Holstein, B'port
Hobson Jennie J., h 568 Stanbridge
Hochgeswinder Frank, jr., weaver, h 309 DeKalb, B'port
Hochgeswinder Frederick, printer Herald, h 121 W 2d, B'port
Hocker Edward, h Farmers' Hotel
Hodik Maciel, laborer Insane Asylum, h do
Hoe John M., laborer, h 922 W Airy
Hoefer Bertha R., roller, h 817 W Oak
Hoefer Earl J., shirtcutter, h 817 W Oak

YOSTS' LACES are acknowledged the choicest in town. PULLMAN'S immense importations lead all others, and only YOSTS have them.

Hoefer George, clk, h 658 Corson
Hoefer Hugh B., slater, h 817 W Oak
Hoefer Ida M., knitter, h 817 W Oak
Hoefer Kate, wid Herman B., h 658 Corson
Hoefer Margaret H., h 336 W Marshall
Hoefer Nelson E., folder, h 817 W Oak
Hoeger Geo., supt, Main c Montgy av, h 200 Stanbridge
Hoeger Henry G., student, h 200 Stanbridge
Hoeppner G. Julius Rev., h 204 E Oak
Hoey Edward P., laborer, h 1005 Cherry
Hoff Clinton, carpenter, h 527 Norris
Hoff Irvin G., h 568 Hamilton
Hoffecker Annie E., h 551 Cherry
Hoffer John, conductor, h 203 DeKalb, B'port
Hoffer Joseph, laborer, h 203 DeKalb, B'port
Hoffman Ammon S., laborer, h 102 DeKalb, B'port
Hoffman Clement, laborer, h Farmers' Hotel
Hoffman Elwood, tackmkr, h 214 Markley
Hoffman Elwood T., laborer, h 7 Lafayette av
Hoffmon Frederick, carpenter, h 151 Rosemont av
Hoffman George P., stamper, h 516 Norris
Hoffman Harvey, mgr, h 520 Stanbridge
Hoffman Helen S., phone opr, h 640 Stanbridge

EGBERT & GROFF REAL ESTATE AND INSURANCE 823 SWEDE STREET, NORRISTOWN

ADAM SCHEIDT BREWING CO., Bottlers of all kinds of CARBONATED BEVERAGES, made from the PUREST SPRING WATER.

WHEN YOU MAKE A WILL, NAME THE Norristown Trust Co. AS YOUR EXECUTOR It will Draw Up Your Will Free of Charge

Hoffman Joanna, h 705 Swede
Hoffman John H., h 318 W 5th, B'port
Hoffman John H., jr., conductor, h 102 DeKalb, B'port
Hoffman Lizzie, knitter, h 518 Church
Hoffman Mary A., h 318 W 5th, B'port
Hoffman Mary F., stengr, h 1018 Cherry
Hoffman Newton C., attendant Insane Asylum, h do
Hoffman Samuel, butcher, h 556 Kohn
Hoffman Wellington M., foreman, h 640 Stanbridge
Hofsas Augustus H., baker, h 132 W 2d, B'port
Hofsas George, driver, h 132 W 2d, B'port
Hofsas John C., baker, h 105 W 7th, B'port
Hogan Catharine A., shirtmkr, h 216 E Oak
Hogan Elizabeth C., dressmkr, 216 E Oak, h do
Hogan John F., teas, &c., 216 E Oak, h do
Hogan Joseph, machinist, h 361 E Marshall
Hogan Loretta, dressmkr, h 216 E Oak
Hogan Mary A., seamstress, h 720 Cherry
Hogan William J., electrician, h 216 E Oak
Hoke Anna M., nurse Insane Asylum, h do
Holbrook Albert, shipping clk Adam Scheidt Brewing Co., h 649 Haws av
Holland Adam, gate keeper Insane Asylum, h do

ALL STOUT WOMEN who know YOSTS' FAMOUS ADJUSTO CORSETS Will Buy no Other

Holland Daniel, h 137 W Airy
Holland Elizabeth, nurse, h 137 W Airy
Holland Horace, barber Insane Asylum, h 764 Kohn
Holland Horace R., laborer, h 120 Chain
Holland Julia, wid John, h 137 W Airy
Holland Mary Mrs., cigars, 157 W Elm, h do
Holland William J., laborer, h 137 W Airy
Hollicker Louise Mrs., h 633 Astor
Hollihan Catharine, h 1238 Oakwood av
Hollihan Peter J., stengr, h 1238 Oakwood av
Hollinack John, laborer, h 46 W 5th, B'port
Hollke Emma, domestic, 1420 DeKalb
Holmes Annie E., wid Charles W., h 502 Haws av
Holmes Joseph J., ribber, h 541 Green
Holmes Laura, wid George W., h 516 Astor
Holmes Mary A., knitter, h 128 E Chestnut
Holmes Raymond A., laborer, h 713 E Airy
Holmes Walter E., laborer, h 653 Moore
Holovnak John, laborer, h 9 W 7th, B'port
Holroyd Kate, wid Thomas K., h 331 E Penn
Holstein Abbey, wid George W., h 315 DeKalb, B'port
Holstein Chas. E., druggist, 317 DeKalb, h 315 do, B'port
Holt Anna M. Mrs., h 746 E Main

DIRECTORY ADVERTISING PAYS TRY IT

ADAM SCHEIDT BREWING CO., Brewers of Standard and Lotos Lager Beers, Ale, Porter and Brown Stout, Norristown

I Collect Rents, I sell Real Estate, I Write all kinds of Insurance. IRVIN J. GOTWALS 55 EAST MAIN ST. NORRISTOWN, PA.

Holt Harry F., laborer, h 305 Forest
Holt Joseph B., bricklayer, h Centre av ab Main
Holt Joseph R., ironer, h 815 Chain
Holt Mary E., wid James, h 656 George
Holt William C., bricklayer, h 723 Kohn
Holtzman Charles C., eng, h 752 Haws av
Holtzman Lillian, wid Edward, h 752 Haws av
Holtzman Pauline S., clk, 503 DeKalb, h 752 Haws av
Home Life Ins. Co. of America, D. I. Magee and J. A. Kelly, district mgrs, 41 E Main
Home Life Ins. Co. of America, (Industrial Dep't), J. H. Eibell, supt, 45 Boyer Arcade
Homko Michael, laborer, h 60 W 5th, B'port
Homsher Charles H., grocer, Airy c Buttonwood, h do
Honeyman C. Voorhees, stengr, h 531 Stanbridge
Honeyman Robert M., sec Y. M. C. A., h 39 E Jacoby
Honeywell Eugene C., dentist, 1025 W Main, h do
Hood Camilla A., wid Robert S., h 1046 DeKalb
Hood Ella J., wid George P., h 512 Bush, B'port
Hood Elsie Mrs., bookkpr, 17 W Main, h 226 do
Hoopes Abram L., plumber Insane Asylum, h 538 Noble
Hoopes Charles, carpenter, h 514 Stanbridge
Hoopes Enos J., laborer, h 934 W Lafayette

EVERY YEAR AN INCREASE IS WHAT YOSTS' PRICES AND SQUARE DEALING have won for them for near 50 years

Hoopes Frank P., carpenter, h 514 Stanbridge
Hoopes Jacob R., eng, h 934 W Lafayette
Hoopes Lewis C., tinsmith, h 538 Noble
Hoopes Walter H., machinist, h 538 Noble
Hoot Simon G., plasterer, h 733 Chain
Hooven Emeline H., lawyer, 333 DeKalb, h 28 E Airy
Hooven J. Henry, h 85 E Main
Hooven Kate F., wid Alexander, h 28 E Airy
HOOVER G. CARROLL, attorney-at-law, 501 Swede, h 208 Stanbridge
Hoover Irvin C., postal clk, h 647 Haws av
Hopkins David, attendant Insane Asylum, h do
Hopkins Emily J., dressmkr, h 716 DeKalb
Hopkins Fred, attendant Insane Asylum
Hopkins Mary T., saleslady, 102 E Main, h 716 DeKalb
Hopkins Miriam, student, h 804 George
Horan Margaret, domestic, 339 E Penn
Horn Alexander S., clk, h 131 W 4th, B'port
Horn Harvey, clk, h 544 Astor
Horn Josephine L., wid John B., h 619 Swede
Horn Patrick, molder, h 823 Smith
Horn William, eng, h 621 Green, B'port
Horne George H., clk, h 312 Grove, B'port

Good Advertising ALWAYS PAYS. Directory Advertising IS THE BEST.

THE REGISTER Is the Only Democratic Daily Paper in the County

2 Per Cent. Interest ALLOWED ON ACTIVE ACCOUNTS IN THE Norristown Trust Co.

Horne Wilbert, bar clk Hotel Montgomery, h do
Horner George R., motorman, h 107 Pearl
Horner George W., janitor, h 610 W Main
Horner Horace J., shirtcutter, h 610 W Main
Horner Judson, laborer Insane Asylum, h Astor c Wood
Horner Walter, salesman, h 29 E Fornance
Horning Charles S., physician, 329 Green, h do
Horning Frank, brakeman, h 150 W Lafayette
Horning Lewis, clk, h 329 Green
Horning Mary E. Mrs., h 326 W Marshall
Horning Mary E., shirtmkr, h 329 Green
Horricks Edward, carpenter, h 309 E Penn
Horricks Ernest, machinist, h 423 E Airy
Horricks Joseph, conductor, h 7 E Rambo, B'port
Horrocks George D., h 21 Beech
Horsley Julia, dressmkr, 1424 Locust, h do
Horst William, jr., brakeman, h 507 Green
Hortenstine William, laborer, h 358 E Marshall
Horton Edward D., mgr, h 756 Haws av
Horton Samuel B., conductor, h 537 Stanbridge
Horwitz Henry, drygoods, 50 E Main, h do
Hosey Edward A., dyer, h 234 E Oak
Hoskin R. Lindsay, blacksmith, h 404 E Marshall

YOSTS' COLLECTION OF CARPETS AND RUGS Has no equal in style and cheapness in Norristown and no superiors anywhere

Hoskins Edward B., eng, h 482 Ford, B'port
HOTEL YEAKLE, Charles H. Lyle, proprietor, 418 W Marshall
Hoskowitz Frank V., shoemaker, 310 W Main, h 119 W Lafayette
HOSS ALBERT K., city editor Register, h 514 Cherry
Hoss Eleanor K., linotype opr Register, h 514 Cherry
Hostock Mike, laborer, h 519 Ford, B'port
HOTEL MONTGOMERY, Peter V. Hoy, 20-34 E Main
Hotel Penn, John J. O'Donnell, propr, 18-20 W Main
HOTEL WINDSOR, Benjamin T. Keyser, proprietor, 101-103 DeKalb
Hotzel Charles, laborer, h 323 Cherry
Houck George, electrician, h 903 W Airy
Houck J. Wallace, butcher, h 923 Green
Houck Peter, h 923 Green
Houck Raymond E., baggage agt P. R. R., h 708 W Oak
Houck Rosie A., h 923 Green
Hough George W., laborer, h 326 Green
Hough Kate, housekeeper, 1108 W Marshall
Hough Marion D., opr, h 326 Green
Hough William P., mgr, 115 E Main, h 347 do
Houghton Raymond F., carpenter, h 613 Willow

POTTSTOWN DAILY NEWS Largest Tri-County Circulation.

BENJ. QUILLMAN HARDWARE CO. Main Street, Cor. DeKalb St. Everything in HARDWARE

Houpt C. Alfred, h Hartranft House
Houpt Daniel E., contractor, h 1323 DeKalb
Houpt Daniel E., jr., telegrapher, h 406 W Airy
Houpt Harry S., telegrapher P. & R., h 672 George
Houpt Irvin B., mason, h 1223 Willow
Houpt Maggie A., wid Ellsworth, h Arch rd ab borough line
Houpt Mary A., wid John W., h 1076 Willow
Houpt Sallie A., wid Charles, h 500 W Lafayette
Houseal Alexander, furniture, 215 E Lafayette, h 50 W Washington
Houser George W., sashmkr, h 502 W Lafayette
Houser Lester T., bookkpr, 201 E Lafayette, h 502 W Lafayette
Houston Andrew M., laborer, h 518 Cherry
Houston Elizabeth, domestic, 525 George
Houston Irma V., machine opr, h 518 Cherry
Houston Janet, nurse Insane Asylum, h do
Houston Martin M., conductor, h 1102 W Airy
Houston Theresa M., looper, h 518 Cherry
Houston Vincent D., printer, h 518 Cherry
Howard Anna E., wid James, h 221 Beech
Howard Clarence, laborer, h 221 Beech

YOSTS' ONE-PRICE, The lowest, and marked in plain figures, makes shopping easy and PLEASES ALL

Howard Daniel E. Rev., h 227 Beech
Howard Joseph E., eng, h 414 W Lafayette
Howard Sarah E. Mrs., dressmkr, 227 Beech, h do
Howe Abram, melter, h 228 E Oak
Howe Charles M., varieties, 215 Basin, h 213 do
Howe Charles M., jr., h 213 E Basin
Howe William H., carpenter, h 28 W Main
Howell Timandra, nurse Insane Asylum, h do
Howells Anna M., milliner, h 28 E Oak
Howells Richard M. Rev., h 28 E Oak
Hower Ralph, carpenter, h 415 E Oak
Hoxworth Charles, conductor, h W Lafayette nr Buttonwood
Hoxworth Charles H., painter, h 331 E Marshall
Hoxworth Irwin B., clk, 401 DeKalb, h 515 Green
Hoxworth Jacob R., asst mgr, 82 E Main, h 515 Green
Hoxworth Lottie N., cigarmkr, h 331 E Marshall
Hoy Anna B. Mrs., h 232 W Main
Hoy Madeline B., wid James F., h 418 W Main
Hoy Mary A., domestic, 402 DeKalb
Hoy Mary A. Mrs., hotel, 105 DeKalb, h do, B'port
HOY PETER V., proprietor Hotel Montgomery, 32 E Main, h do

EGBERT & GROFF PLATE GLASS INSURANCE 323 SWEDE STREET, NORRISTOWN

GLEN-GERY BRICK AND CEMENT CO. OFFICE: Colonial Trust Co. Building. WORKS: Shoemakersville, Pa.

LOTOS EXPORT | FINEST PALE BEER BREWED.

Norristown Trust Co. | Allows Interest on Deposits 3 PER CENT. ON SAVING FUND 2 PER CENT. ON ACTIVE ACCOUNTS

Hoy Sarah J., domestic, 623 Swede
Hoy Thomas, h 314 E Airy
Hoy Thomas, jr., letter carrier, h 1044 Powell
Huber Christian, cigar mfr, h 131 W Marshall
Huber Christian, jr., agt, h 131 W Marshall
Huber George, restaurant, 4 E Main, h do
Huber Harry B., molder, h 513 Norris
Huber Henry, barber, 113 W Main, h do
Huber Lizzie, knitter, h 249 E Oak
Huber Marie, knitter, h 113 W Main
Huber Milton B., telegrapher, h 512 Stanbridge
Huber Roy, clk, h 131 W Marshall
Huber Sophia, forelady, Penn c Arch, h 326 Cherry
Hubley B. Frank, physician, 508 W Airy, h do
Hudzick Stany, laborer Insane Asylum, h do
Hugel Andrew, h 222 E Wood
Hughes Amanda, wid Nathan R., h 900 W Main
Hughes Benjamin B., cashier People's Nat. Bank, h 1005 W Main
Hughes Herbert, teacher, h 1047 Swede
Hughes Hugh M., gardener Insane Asylum, h do
Hughes John J., h 1005 W Main
Hughes John M., h 758 George

MONEY BAK IF WHATEVER YOU BUY OF YOST & CO. IS NOT AS THEY TELL YOU

Hughes Kate, wid Henry C., h 504 Swede
Hughes Mary, h 25 E Marshall
Hughes Penelope J., wid William P., h 9 W 6th, B'port
Hughes William W., asst inspector, h 758 George
Huguenin George H., designer, h 754 Haws av
Hull Edgar W., conductor, h 1010 Willow
Hull Margaret A., wid Thomas, h 1047 Powell
Hull Robert, teamster, Swede c Beech, h 1047 Powell
Hullinger Charles E., bricklayer, h 207 Barbadoes
Hullinger Elizabeth, wid William, h r 133 W Penn
Hullinger Ella J., bobbin winder, h 207 Barbadoes
Hullinger John W., laborer, h 217½ W Lafayette
Hullinger Margaret, stockingmkr, h 207 Barbadoes
Hullinger Martha S., wid John, h 207 Barbadoes
Hullinger Mary E., h 207 Barbadoes
Hullinger Robert, painter, h r 133 W Penn
Hulshart Claribel, nurse Insane Asylum, h do
Hulshart Nell, nurse Insane Asylum, h do
Hulton Elizabeth K., stengr, 400 DeKalb, h 726 W Lafayette
Hulton Thomas B., foreman, h 726 W Lafayette
Hulton Walter T., salesman, h 726 W Lafayette
Humes Hamilton, laborer, h 307 Moore

DIRECTORY ADVERTISING PAYS TRY IT

The Choicest Materials only used in the production of The Standard Lotos Export

BONDS Surety Bonds are most satisfactory. You are under no obligations. See me for prices. | IRVIN J. GOTWALS 55 EAST MAIN ST. NORRISTOWN, PA.

Hummel Henry A., laborer, h 61 W 4th, B'port
Hunold Louis J., barber Insane Asylum, h do
Hunsberger Arthur D., machinist, h 612 W Airy
Hunsberger Bertha Mrs., h 750 Kohn
Hunsberger Harriet M., wid Daniel, h 523 Buttonwood
Hunsberger Israel H., carpenter Insane Asylum, h 734 Kohn
Hunsberger Jacob F., driver, h 546 Green
Hunsberger Linwood H., driver, h 725 George
Hunsberger Martha M., h 124 E Airy
Hunsberger Martin B., carpenter, h 708 W Marshall
Hunsicker Abraham R., laborer, h 316 George
Hunsicker Abram P., plumber, h 641 George
Hunsicker Albert P., carpenter, h 223 Ford
Hunsicker Bessie, teacher, h 822 Swede
Hunsicker Catharine, nurse, h 102 E 4th, B'port
HUNSICKER CLIFTON S., reporter Times, h 417 Swede
Hunsicker Earl, shirt ironer, h 507 W Elm
HUNSICKER EDWIN S., general business agent, 507 Swede, h 215 E Jacoby
Hunsicker Elmer H., brakeman, h 9 W Front, B'port
Hunsicker Emma, h 1124 Swede

WIRELESS UMBRELLAS Safest Rain Protectors known. No breakings, no mending, always ready, all styles; only at YOSTS'

Hunsicker Harry M., meat, 234 W Main, h do
Hunsicker Harry T., ironer, h 667 Astor
Hunsicker Henry C., clk, h 1041 Swede
HUNSICKER HENRY T., recorder of deeds, Court House, h Ironbridge
Hunsicker James R., real estate, 507 Swede, h 524 do
Hunsicker Johanna L., wid Harry H., h 618 Kohn
Hunsicker Joseph R., salesman, h 618 Kohn
Hunsicker Margaret, wid Charles, h 907 DeKalb
Hunsicker Stanley H., clk Court House, h 610 W Airy
Hunsicker Susan R., wid Jacob R., h 417 Swede
Hunsicker Theodore, teamster, h 102 E 4th
Hunsicker Vina B., shirtmkr, h 820 W Elm
Hunt Bromie, polisher, h 604 DeKalb
Hunt James H., gatekpr Insane Asylum, h do
Hunter Ashley P., sec, 330 E Main, h 1430 DeKalb
Hunter Morgan P., foreman, h 1430 DeKalb
Hunter P. Frank, h 907 Swede
Hunter Silanus P., h 1430 DeKalb
Hunter Wilmer, miller, h 324 Buttonwood
Huntzman August M., driver, h Mill nr 4th
Hurley George W., molder, h 209 E Wood
Hurley Mary, housekeeper, W Main nr limits

Good Advertising ALWAYS PAYS. Directory Advertising IS THE BEST.

THE DAILY REGISTER gives the NEWS of the WHOLE COUNTY

Norristown Trust Co. CAPITAL, $300,000 | Assets Under its Control, | HAS MORE MONEY ON DEPOSIT THAN SURPLUS, $300,000 | Over - - $4,500,000 | ANY INSTITUTION in Montgomery Co.

Hurley Mary, packer, h 209 E Wood
Hurley Nellie, laundress Insane Asylum, h do
Hurley Susan, domestic, 1004 DeKalb
Hurschler Frederick A., brakeman, h 565 Stanbridge
Hurst Jacob M., brakeman, h 115 W 2d, B'port
Hurst James A., v-pres First Nat. Bank, h 628 Stanbridge
Hurter Christian, brewer, h 766 Kohn
Hurwitz Samuel, shoes, 32 W Main, h 331 Cherry
Hustock Michael, laborer, h 519 Ford, B'port
Huston Clara M., roller, h 653 Stanbridge
Huston Edwin, laborer, h 427 E Oak
Huston Franklin S., h 911 Swede
Huston Gertrude M., knitter, h 411 Barbadoes
Huston James E., shirtmkr, h 723 Kohn
Huston Jesse, painter, h 653 Stanbridge
Huston John, laborer, h 427 E Oak
Huston John, jr., bricklayer, h 427 E Oak
Huston Lewis, boxmkr, h 427 E Oak
Huston Margaret W., buncher, h 653 Stanbridge
Huston Richard A., clk, h 653 Stanbridge
Huston Richard A., jr., asst supt, 620 Corson, h 710 Stanbridge
Huston Samuel, carpenter, h 811 Arch

YOSTS' ART ROOM The MECCA to which all devotees to dainty knitting and embroidery come for the right materials and instruction

Huston Samuel E., stonecutter, h 523 Astor
Huston Vincent, linotype opr Register, h 518 Cherry
Huston William H., carpenter, h 811 Arch
Huston William J., machinist, h 215 W Airy
HUTCHISON DAVID A., plumbing and heating contractor, 513 W Marshall, h 611 W Main
Hutchison Ida Mrs., h 500 Kohn
Hutchison Jesse G., salesman, h 611 W Main
Hutchison Margaret, wid Alexander, h 500 Kohn
Hutchison Margaret E., housekeeper, 500 Kohn
Hutchison Raymond, machinist, h 23 Beech
Hutchison Walter S., plumbing inspector, City Hall, h 611 W Main
Huzzard Anna L., wid Rudolph, h 1067 DeKalb, B'port
Huzzard Curtis, mgr, 837 DeKalb, h do
HYDEMAN MARCUS, millinery, drygoods, coats, suits and fancy goods, 70-74 E Main, h 1449 Powell

I

Ibach Lawrence B., conductor, h 102 W 5th
Ide Clarence J., salesman, h 40 E Oak
Illingworth Eliza, cigar packer, h 119 W 2d, B'port
Illingworth Joseph J., currier, h 119 W 2d, B'port

POTTSTOWN DAILY NEWS Largest Tri-County Circulation.

BENJ. QUILLMAN HARDWARE CO. | Main Street, Cor. DeKalb St. Everything in HARDWARE

GLEN-GERY BRICK AND CEMENT CO. OFFICE: Colonial Trust Co. Building. WORKS: Shoemakersville, Pa.

Illingworth Joseph J., jr., piecer, h 119 W 2d, B'port
Illingworth Susan, wid Harry, h 136 W 3d, B'port
Independent Finance Co., F. Helen Warburton, mgr, 2 W Main
Ingaro Michael, laborer, h 823 Violet
Ingham William H., sexton, h Pennsylvania av bel Main
Ingram Edward T., jr., teacher, h 15 E Jacoby
Ingram Louise, domestic, 928 W Marshall
Innes Mary E., wid Samuel, h 231 E Elm
Insley Frank, lineman, h 507 Cherry
Insull Joshua, laborer, h 375 Evans al
Intelligardo James, laborer, h 421 E Chestnut
International Correspondence School of Scranton, C. W. Nyman, mgr, 149 W Main
Interranti Calogero, laborer, h 624 Moore
Interranti Joseph, laborer, h 419 E Chestnut
Ireland Wharton C. L., salesman, h 1010 Markley
Irish Frank, agt, h 1009 W Main
Irish J. Burd, coal, h 813 W Main
Irish Ned coal, h 925 W Main
Irish Robert, trav salesman, h 925 W Main
Irish Roy, bookkpr, h 1009 W Main
Irish Warren L., student, h 813 W Main

500 TROLLEY CARS Stop at YOSTS' CORNER daily for passengers and exchange with all communicating lines.

Irish William C., bookkpr, h 1009 W Main
Irons Albert, clk, h 1050 Willow
Irons Alfred, paperhanger, h 766 Chain
Irons Alonzo, laborer, h Basin nr Arch
Irons Elmer, laborer, h 315 Wood
Irons Harry, machinist, h 1050 Willow
Irons Julia N., charwoman, h 315 E Wood
Irons Lewis A., clk, h 44 E Elm
Irons Mary, dressmkr, h 1050 Willow
Irons Sarah, wid Alfred, h 1050 Willow
Irons William E., laborer, h 109 Swede
Irvin Annie I., wid William, h 217 E Wood
Irvin Emma P., shirtmkr, h 217 E Wood
Irvin James A., presser h 507 Arch
Irvin Laura M., looper, h 217 E Wood
Irvin William, eng, h 513 Sandy
Irvin William C., dep prothonotary, Court House, h Ambler
Irving Elmer, supervisor, h 1222 W Airy
Irwin Charles, carpenter Insane Asylum, h do
Irwin Cyrenius L., harnessmkr, h 196 E Oak
Irwin Esther Mrs., h 637 Cherry
Irwin George G., clk, h 36 E Airy

EGBERT & GROFF TORNADO INSURANCE 323 SWEDE STREET, NORRISTOWN

PURE BEER is like the Pure Food you eat. | THE ADAM SCHEIDT BREWING CO.'S STANDARD (Dark), Made of Hops and Malt only, can take the place of any brewed.

REMEMBER THAT THE Norristown Trust Co. ACTS AS EXECUTOR, ADMINISTRATOR, TRUSTEE, GUARDIAN, AGENT, ETC.

Irwin G. Howland, student, h 36 E Airy
Isenberg Salome Mrs., h 332 Green
Isett Anna M., h 318 George
Isett Charles E., linotype opr Herald, h 315 Green
Isett Jacob E., brakeman, h 133 W Airy
Isett J. Evans, treas Mutual Fire Ins. Co. of Montgomery Co., 33 W Main, h 804 DeKalb
Isett Mary, wid Charles C., h 315 Green
Isett William H., h 318 George
Isett William H., bookkpr, h 804 DeKalb
Isger Lois A., saleslady, 76 E Main, h Conshohocken
Ivone Peter, laborer, h 327 E Lafayette

J

Jackson Andrew J., painter, h 106 W Wood
Jackson Bros., (C. H. & W. C.), blacksmiths, 619 Green
Jackson C. Harry, clk, h 503 George
Jackson C. Harry, (Jackson Bros.), h 47 E Spruce
Jackson Ella L., dressmkr, h 503 George
Jackson Harry, clk, h 503 George
Jackson Jane, wid William, h 1235 Swede
Jackson Joseph, bartender, DeKalb c 2d, h 110 W 2d, B'port

LINOLEUMS, MATTINGS Wild's world-famed Linoleums and latest Mattings direct from the makers, only at YOSTS

Jackson Robert A., supt Norristown Water Co., h 626 Haws av
Jackson Robert A., jr., filterman, ft Barbadoes, h 626 Haws av
Jackson Roger S., painter, 112 W Main, h 1024 Willow
Jackson Thomas H., painter, h 103 W 3d, B'port
Jackson Walter C., (Jackson Bros.), h 503 George
Jackson William L., machinist, h 21 W 6th, B'port
Jacobs Alfred, machinist, h 1016 W Marshall
Jacobs Alice M., wid Aaron M., h 662 Astor
Jacobs Anna, h 553 Arch
Jacobs Charles, h 363 E Main
Jacobs Ella C., h 1349 DeKalb
Jacobs Ellwood, barber, h 225 Beech
Jacobs Emily, milliner, h 553 Arch
Jacobs Emma, wid Oliver K., h 32 E Oak
Jacobs Frank, machinist, h 616 DeKalb, B'port
Jacobs Harry, baggagemaster, h 546 Noble
Jacobs Henry, meat, City Hall Market, h 553 Arch
Jacobs Irella, shirtmkr, h 32 E Oak
Jacobs Isabella, housekeeper, 553 Arch
Jacobs James H., weaver, h 520 DeKalb, B'port
Jacobs John M., h 1301 DeKalb

DIRECTORY ADVERTISING PAYS TRY IT

LOTOS EXPORT | FINEST PALE BEER BREWED.

INSURANCE Fire, Liability, Boiler, Life, Accident, Health. Every Kind. | IRVIN J. GOTWALS 55 EAST MAIN ST. NORRISTOWN, PA.

Jacobs Maria L. K., h 1349 DeKalb
Jacobs Martha J., weaver, h 32 E Oak
Jacobs Theodore, h 363 E Main
Jacobs William H., clk, h 520 DeKalb, B'port
Jacoby Addie, wid Charles, h 406 Cherry
Jacoby Clermont, clk, h 1032 Green
Jacoby Edwin, h 1032 Green
Jacoby Florence R., shirtmkr, h 1032 Green
Jacoby Jean Frances, shirtmkr, h 1032 Green
Jacoby Laura E., h 406 Cherry
Jacoby Marguerite, stengr, h 1032 Green
Jacoby Susanna M. Mrs., h 802 Swede
Jacovelli James, laborer, h 2 Fraley, B'port
Jaeger Otto, mechanical eng, h 533 Hamilton
Jaggers Charles, mason, h 423 E Airy
Jaggers David, fireman, h 605 Walnut
Jalinski John, laborer, h E Front nr Ford, B'port
James Henry, police, h 212 E Spruce
James Joseph C., stonecutter, h 245 Buttonwood
James Martha M., wid Oliver P., h 545 Kohn
James Mary, wid Thomas, h 507 Astor
Jamison Alfred R., clk, h 203 Stanbridge
Jamison Alice, nurse Insane Asylum, h do

ONLY YOSTS Sell the Botany Worsted Dress Goods direct from the mills. These are the best wearing Dress Goods made in America.

Jamison Bessie, knitter, h 24 White Row
Jamison Caroline P., teacher, h 203 Stanbridge
Jamison C. Herbert, student, h 312 Haws av
Jamison Helen L., stengr, h 203 Stanbridge
Jamison John, millwright, h 144 W Airy
Jamison John C., laborer, h 206 Pearl
Jamison John T., h 12 W Oak
Jamison J. Thomas, jr., clk, h 312 Haws av
Jamison Thomas J., genl mgr Grater-Bodey Co., Inc., h 312 Haws av
Jamison Vera M., seamstress, h 206 Pearl
Jamison Walter K., draftsman, h 1541 Arch
Jamison William S., blacksmith, h 203 Stanbridge
Janifer George, laborer, h 229 W Lafayette
Janowski Casimir, h 9 Hurst, B'port
Janton Allie, barber, h 539 Cherry
Jaquith Frederick M., res mgr Reading Screw Co., h 933 W Main
Jarrett A. Clara, wid Lewis B., h 107 W Wood
Jarrett Ada F., teacher, h 107 W Wood
Jarrett Amanda, wid Atkinson F., h 1102 W Main
Jarrett Ann G., wid Jesse, h 42 E Jacoby
Jarrett Charles P., inspector, h 212 Noble

Good Advertising ALWAYS PAYS. Directory Advertising IS THE BEST.

THE DAILY REGISTER has a LARGER CIRCULATION than any other Daily Paper in Norristown.

Norristown Trust Co. Rents Boxes in its Safe Deposit Vaults :: MODERATE CHARGES :: CALL AND INSPECT THEM

Jarrett Elbertta, clk, 111 E Main, h 107 W Wood
Jarrett Elijah, h Friends' Boarding Home
Jarrett Eva B., stengr, 111 E Main, h 42 E Jacoby
Jarrett Frank E., clk, h 107 W Wood
Jarrett Henry, cloth finisher, h 635 George
Jarrett Jane, nurse Aged Women's Home, h do
Jarrett John H., livery, Willow bel Jacoby, 556 Chain and 569 E Main, h 1002 Willow
Jarrett Morris, farmer, h 1217 Powell
Jarrett William L., mgr, h 1002 Willow
Jeavons Benjamin, watchman, h 507 E Basin
Jeavons Benjamin, jr., beltmkr, h 611 Willow
Jeavons Sadie J., wid Thomas, h 21 W Marshall
Jefferies Emily M., teacher, h 557 Buttonwood
Jefferies Franklin M., laborer, h 740 Kohn
Jefferies F. Winfield, weaver, h 504 Kohn
Jefferies Joseph E., weaver, h 702 W Elm
Jefferies Mary T., weaver, h 740 Kohn
Jefferson Wilbert H., transitman, h 1232 Oakwood av
Jeffries Andrew, laborer, h 402 Holstein, B'port
Jeffries Evaline, dressmkr, h 740 Kohn
Jeffries H. Irene, cigarmkr, h 740 Kohn
Jeffries John S., court crier Court House, h 505 Church

ROYAL WORCESTER CORSETS For Perfect Shapes lead the world. YOSTS only have them. A trained Corsetaire in attendance.

JENKINS BENJAMIN F., contractor, plasterer and cementing, 110 E Washington, h do
Jenkins Edward W., inventor, h 7 E Elm
Jenkins Elizabeth, h Aged Women's Home
Jenkins Ella B., silkwkr, h 622 W Lafayette
Jenkins Hannah, wid William D., h 622 W Lafayette
Jenkins Joseph C., laborer, h 203 Chain
JENKINS J. P. HALE, lawyer, 508 Swede, h 510 do
Jenkins Lelia, lawyer and notary, 508 Swede, h 510 do
Jenkins Mary A., h 716 Swede
Jenkins Sarah J., h 716 Swede
Jennings Charles H., foreman, h 201 W 5th, B'port
Jennings Linnie M. Mrs., h 942 Jackson
Jennings Lizzie, forelady, h 621 DeKalb, B'port
Jennings Mary E., wid Frank O., h 201 W 5th, B'port
Jervis Isaac, clk, h 809 W Oak
Jervis Joseph, clk Montgomery Nat. Bank, h 809 W Oak
Jervis Maggie M., wid Isaac, h 809 W Oak
Jessop Clarence J., brakeman, h 549 Chain
Jiacomo Paul, grocer, 233 Hurst, h do, B'port
Jobbins Thomas E., paperhanger, h 622 E Main
Jochinke Louise Mrs., h 202 Green, B'port
John Mary R., saleslady, 102 E Main, h 215 E Penn

POTTSTOWN DAILY NEWS Largest Tri-County Circulation.

BENJ. QUILLMAN HARDWARE CO. | Main Street, Cor. DeKalb St. Everything in HARDWARE

GLEN-GERY BRICK AND CEMENT CO. OFFICE: Colonial Trust Co. Building. WORKS: Shoemakersville, Pa.

Johnson Abner S., janitor, h 572 Noble
Johnson Abraham, laborer, h 1717 Willow
Johnson Alonzo, laborer, h Basin nr Arch
Johnson Ambrose, mgr, 800 Arch, h 1041 Willow
Johnson Andrew S., ins agt, h 324 George
Johnson Charles, (Brown, Cloud & Johnson), h 832 W Marshall
Johnson Charles H., meat, 133 W 2d, h 312 DeKalb, B'port
Johnson Daniel, laborer, h 421 E Oak
Johnson Daniel, student, h 1535 Arch
Johnson David C., mgr, 537 Swede, h do
Johnson Earl W., plumber, h 1535 Arch
Johnson Edward S., upholsterer, h 923 W Airy
Johnson Elizabeth J., h 134 W Marshall
Johnson Emeline, wid Joseph, h 920 W Main
Johnson Emma, domestic, 813 W Marshall
Johnson Fannie, h 616 W Airy
Johnson Florence M., opr, h 137 W Airy
Johnson Frank O., eng, h 407 W Lafayette
Johnson Frank T., clk, 42 E Main, h r 130 Stanbridge
Johnson George, clk, h 509 George
Johnson George M., clk, h 366 E Main

YOSTS' LACES are acknowledged the choicest in town. PULLMAN'S immense importations lead all others, and only YOSTS have them.

Johnson Gertrude I., teacher, h 572 Noble
Johnson Grear, foreman, Violet c Basin, h 216 Pearl
Johnson Harry T., bookkpr, h 517 Buttonwood
Johnson Henry, laborer, h 13 Beech
Johnson Horace H., grocer, 366 E Marshall, h 364 do
Johnson Howard J., tinsmith, h 901 W Airy
Johnson Irwin B., contractor, h 1028 W Airy
Johnson Issachar, h 1122 Willow
Johnson Jane, wid William, h 807 Walnut
JOHNSON J. CRAWFORD, reporter Herald, h 203 Noble
Johnson Jennie Mrs., weaver, h 706 George
Johnson Jesse C., h 648 Stanbridge
JOHNSON JOHN A., real estate and insurance, 311 Swede; justice of the peace, 1535 Arch, h do
Johnson Joseph, laborer, h 500 E Elm
Johnson Joseph J., carpenter, h 121 W 4th, B'port
Johnson Joseph S., h 723 Chain
Johnson J. Thomas, clk, 601 Cherry, h Conshohocken
Johnson Julia M. Mrs., domestic, 1412 Powell
Johnson Katherine S., teacher, h 549 Stanbridge
Johnson Laura, domestic, 557 Kohn
Johnson Lawrence, laborer, h 749 Kohn

EGBERT & GROFF FIRE INSURANCE 328 SWEDE STREET, NORRISTOWN

ADAM SCHEIDT BREWING CO., Bottlers of Lager Beer, Pale Ale, Special Pale Ale and Brown Stout. Norristown, Pa.

Have Your Title to Real Estate Insured by Norristown Trust Co.

Johnson Levina, wid Edward C., h 139 W 3d, B'port
Johnson Lewis, foreman, h 216 E 4th, B'port
Johnson Lillian M., domestic, 26 E Chestnut
Johnson Marcus F., stengr, h 215 Franklin av
Johnson Mary, clk, 419 W Marshall, h 1041 Willow
Johnson Mary A., wid Urner D., h 137 W Airy
Johnson Mary J., wid Benjamin, h 1728 DeKalb
Johnson Mary N., cashier, h 1044 Willow
Johnson Milton R., harnessmkr, h 515 Arch
Johnson Powell E., clk, h 923 W Airy
Johnson Raymond, shirt opr, h 627 Chain
Johnson Robert G., loom fixer, h 216 Pearl
Johnson Rosa L., wid Benjamin K., h 714 W Marshall
Johnson Thomas W., laborer, h Treemount av c Fornance
Johnson Urner D., laborer, h 518 Barbadoes
Johnson William E., plumber, 400 W Main, h do
Johnson William F., tinsmith, 350 E Main, h 907 W Airy
Johnson William K., clk, 366 E Marshall, h 619 Walnut
Johnson William T., driver Insane Asylum, h do
Johnston James J., chauffeur, r Hotel Montgomery, h do
Johnston Robert, barber, h 1012 W Airy
Johnston Robert H., farmer, h 1044 Green
Johnston Walter B., delicatessen, h 606 W Airy

ALL STOUT WOMEN who know YOSTS' FAMOUS ADJUSTO CORSETS Will Buy no Other

Johnstone Thomas H., barber, 1012 W Airy, h do
Jones Annie, domestic, 60 E Penn
Jones B. Eugene, clk Insane Asylum, h do
Jones Charles, printer, h 667 Kohn
Jones Charles, jr., laborer, h 812 W Airy
Jones Charles E., molder, h 545 Barbadoes
Jones Charles R., electrical eng, h 1002 DeKalb
Jones Chas. R., watchman First Nat. Bank, h 1038 Powell
Jones Clarence R., laborer, h 707 W Elm
Jones Daniel, h 329 E Penn
Jones David B., laborer, h 800 Arch
Jones David S., laborer, h 305 E Lafayette
Jones Deborah Mrs., h 1031 Willow
Jones Edna V., shirtmkr, h 219 E Penn
Jones Elias, plumber, h Forest nr W Main
Jones E. Linda, music teacher, 1022 W Main, h do
Jones Elizabeth, wid William G., h 136 W 3d, B'port
Jones Ella F., mender, h 219 E Penn
Jones Ellen C., wid David R., h 702 Swede
Jones Elmer E., h Friends' Boarding Home
Jones Emma C., wid Chalkley, h 1022 W Main
Jones Esther, h 200 W Main

DIRECTORY ADVERTISING PAYS TRY IT

THE ADAM SCHEIDT BREWING CO.'S 20th Century Ale, one of our new products, can be drawn like beer.

REAL ESTATE CITY PROPERTY, FACTORY SITES, FARM PROPERTY, BUSINESS OPPORTUNITIES | IRVIN J. GOTWALS 55 EAST MAIN ST. NORRISTOWN, PA.

Jones Evan W., plumber Insane Asylum, h 919 W Marshall
Jones Flora M., stengr, h 54 E Elm
Jones Frank L., cloth percher, h 254 Minor
Jones Frank L., manager, h 1002 DeKalb
Jones Frederick, carter, h 6 E Basin
Jones George, carpet weaver, h 616 DeKalb, B'port
Jones George B. McC., laborer, h 540 Barbadoes
Jones George S., patternmkr, h 305 E Lafayette
Jones George W., inspector, h 219 E Penn
Jones G. Harvey, fireman, h 36 W 6th, B'port
Jones Hannah, h 34 E Jacoby
Jones Harrison, laborer, h 6 E Basin
Jones Helen, saleslady, 518 W Marshall, h 667 Kohn
Jones H. Harlan, salesman, h 54 E Elm
Jones Hiram N., laborer, h 744 Roosevelt av
Jones Horace M., clk, h 800 Arch
Jones Howard B., electrician, h 219 E Penn
Jones Ira H., machinist, h 236 Beech
Jones James, plumber Insane Asylum, h do
Jones James H., laborer, h 6 E Basin
Jones James H., plumber Asylum, h 913 W Washington
Jones Jane, wid Evan, h 919 W Marshall

ONLY YOSTS Sell the Botany Worsted Dress Goods direct from the mills. These are the best wearing Dress Goods made in America.

JONES J. BRINTON, reporter Herald, h W Conshohocken
Jones Jesse, grocer, 1101 Green, h do
Jones J. Leedom, (Jones & Wright), h 910 DeKalb
Jones Job, h 520 Chain
Jones John H., clk P. & R., h 639 Stanbridge
Jones John S., O. C. crier and librarian, h 639 Stanbridge
Jones John W., machinist, h 612 E Main
Jones Jonathan, carpenter, h 200 W Main
Jones Joseph C., telegrapher, h 324 W 5th, B'port
Jones Kathryn, roller, h 540 Barbadoes
Jones Laura, spooler, h 800 Arch
Jones Levi G., drug clk, Airy c DeKalb, h 232 E Oak
JONES LEVI W. S., proprietor City Hall Pharmacy, Airy c DeKalb, h 1061 Swede
Jones Lewis, farmer Insane Asylum, h do
Jones L. Frank, foreman, h 254 Minor
Jones Lidie R., h 702 Swede
Jones Lizzie L. Mrs., h 56 E Washington
Jones Louis R., clk, h 630 Cherry
Jones Lydia, wid Samuel T., h 140 W Penn
Jones Margaret, laundress Insane Asylum, h 34 E Jacoby
Jones Martha C., h 702 Swede

Good Advertising ALWAYS PAYS. Directory Advertising IS THE BEST.

In THE DAILY REGISTER ADVERTISERS CAN REACH Town and Country People

We Collect Rents and Distribute Incomes | Norristown Trust Co.

Jones Mary, wid Isaac, h 234 Beech
Jones Mary A., domestic, 831 DeKalb
Jones Mary L., wid Smith, h 637 Cherry
Jones Mary M., h 321 Cherry
Jones M. Fillmore, coin stamper Mint, h 542 Astor
Jones Minnie J., bookkpr, 134 W Main, h 721 Astor
Jones Morris R., eng, h 520 W Marshall
Jones Owen L., driver, h 204 W Main
Jones Percival, asst storekpr Asylum, h 919 W Marshall
Jones Raymond R., ironer, h 111 W Lafayette
Jones Rebecca L., wid J. P. Hiester, h 202 E Jacoby
Jones Reese J., car inspector, h 212 E 4th, B'port
Jones Robert, gardener, h Oak c High
Jones Robert, waiter, h 1056 Willow
Jones Samuel S., salesman, h 54 E Elm
Jones Sarah, wid Abraham, h 126 W Elm
Jones Sarah C., wid Job, h 927 Green
Jones Sarah D., wid William B., h 219 E Penn
Jones Sophia, wid George, h 122 E Spruce
Jones Thomas H., conductor, h 1223 Linwood av
Jones Walter, fireman, h 323 Cherry
Jones Walter B., carder, h 447 Sandy
Jones Warren D., laborer, h 114 Chain

ROYAL WORCESTER CORSETS For Perfect Shapes lead the world. YOSTS only have them. A trained Corsetaire in attendance.

Jones William, laborer Asylum, h do
Jones William, laborer, h 354 E Penn
Jones William A., laborer, h 1033 W Airy
Jones William C., fireman, h 105 E 4th, B'port
Jones William E., motorman, h 1006 W Airy
Jones William F., clk, h 630 Cherry
Jones William H., salesman, h 910 DeKalb
Jones William W., machinist, h 1012 Markley
Jones W. M. Hiester, bookkpr Norristown Trust Co., h 202 E Jacoby
Jones & Wright, Ltd., (J. Leedom Jones and Warren A. Wright), flour mill, DeKalb nr river bridge, B'port
Jordan Caroline A., looper, h 27 E Chestnut
Jordan Charles P., spinner, h 27 E Chestnut
Jordan Ella, wid Harman K., h 36 E Chestnut
Jordan Emma, wid Joseph, h 406 Ford, B'port
Jordan Harry, coachman, h 1234 Markley
Jordan Peter, laborer, h 103 W Front, B'port
Jowett Hilton, carpet weaver, h 811 George
Jowett James, boxmkr, h 349 E Marshall
Jowett Thomas, dyer, h 349 E Marshall
Julian Antonio, laborer, h 231 W Lafayette
Julian Antonio, laborer, h 650 Moore

POTTSTOWN DAILY NEWS Largest Tri-County Circulation.

BENJ. QUILLMAN HARDWARE CO. | Main Street, Cor. DeKalb St. Everything in HARDWARE

GLEN-GERY BRICK AND CEMENT CO. OFFICE: Colonial Trust Co. Building. WORKS: Shoemakersville, Pa.

Julian Eugenio, laborer, h 208 E Washington
Julian Harry, cook Insane Asylum, h 824 W Elm
Julian Seaty, laborer, h 928 W Washington
Julian Tony, shoemkr, 258 E Main, h do
Jung Bing, laundry, 123 E Main, h do
Jury Aviner W., carpenter, h 514 Noble
Jury Disston R., carpenter, h 710 W Oak
Jury Howard M., carpenter, h 710 W Oak

K

Kalas William, foreman, h 718 Astor
Kalb Jacob F., tinsmith, 129 W 4th, h do, B'port
Kalb Samuel H., agt, h 542 Swede
Kalbach George, cigarmkr, 701 Swede
Kalbach Helen M., teacher, h 701 Swede
Kamp William, umbrella repairer, r 400 W Marshall, h 548 Kohn
Kample Jacob H., tailor Insane Asylum, h do
Kane Alice M., clk, h 347 E Airy
Kane Anna, knitter, h 235 E Chestnut
Kane Arthur R., clk P. & R., h 414 Grove, B'port
Kane Bridget A., housekeeper, 444 Depot, B'port
Kane Catharine, housekeeper, 100 W 5th, B'port

YOSTS' LACES are acknowledged the choicest in town. PULLMAN'S immense importations lead all others, and only YOSTS have them.

Kane Clara, housekeeper, 414 Grove, B'port
Kane David W., laborer, h 728 E Main
Kane Edward F., telegrapher P. & R., h 1105 Green
Kane George D., brakeman, h 300 Grove, B'port
Kane Hannah H., housekeeper, 21 W 5th, B'port
Kane James A., eng, h 414 Grove, B'port
Kane James J., maintainer, h 120 W 3d, B'port
KANE JAMES J., physician, 18-20 W Airy, h do
Kane James P., asst yardmaster, h 7 W Front, B'port
Kane John, laborer, h 123 Pearl
Kane John, machinist, h 7 W Front, B'port
Kane John J., carder, h 1651 DeKalb, B'port
Kane Kate A., dressmkr, h 338 E Airy
Kane Mabel, saleslady, 82 E Main, h DeKalb bey limits, B'port
Kane Mamie, cigarmkr, h 235 E Chestnut
Kane Margaret charwoman, h 342 E Oak
Kane Mary M., weaver, h 338 E Airy
Kane Mary V., teacher, h 414 Grove, B'port
Kane Maurice F., papermkr, h 444 Depot, B'port
Kane Patrick, laborer, h 444 Depot, B'port
Kane Raymond S., laborer, h 7 W Front, B'port
Kane Rose, housekeeper, 1105 Green

EGBERT & GROFF REAL ESTATE AND INSURANCE 823 SWEDE STREET, NORRISTOWN

ADAM SCHEIDT BREWING CO., Bottlers of all kinds of CARBONATED BEVERAGES, made from the PUREST SPRING WATER.

WHEN YOU MAKE A WILL, NAME THE Norristown Trust Co. AS YOUR EXECUTOR It will Draw Up Your Will Free of Charge

Kane Thomas H., painter, h 338 E Airy
Kane Timothy, repairer, h 16 W Front, B'port
Kansler Helen, bander, h 813 George
Kaplan Harry, shoemkr, 358 W Main, h do
Karnes Harry, baggagemaster, h 122 W Marshall
Karnes William, h 122 W Marshall
Karpel Jacob, junk, h 1005 Markley
Karr George D., carpenter, h 403 Treemount av
Karr Gertrude R., saleslady, 70 E Main, h Plymouth Meeting
Karr William B., laborer, h 152 W Penn
Kaufman Knitting Mills, (L. Kaufman, est.), hosiery mfrs, 40 W 4th, B'port
Kautz Catharine, wid Jacob, h 224 Chain
Kawakami Masagi, cook, h 1212 DeKalb
Kearney Allen C., janitor, h 1065 Willow
Kearns Ellie, nurse Insane Asylum, h do
Kearns Nellie M., weaver, h 128 E Chestnut
Kearns Patrick, attendant Insane Asylum, h do
Keating James W., brakeman, h 714 W Elm
Keating John J., h 133 W Lafayette
Keating Thomas, laborer, h 431 Moore
Keating Thomas W., laborer, h 431 Moore

ALL STOUT WOMEN who know YOSTS' FAMOUS ADJUSTO CORSETS Will Buy no Other

Kebler Charles, foreman, h 545 Arch
Keck George W., butcher, h 303 E Lafayette
Keel Annie, dressmkr, h 1036 Cherry
Keel Emma I., wid Thompson, h Veranda House
Keeler Emma, wid Frank S., h 562 Kohn
Keeler Henry A., contractor, 637 Haws av, h do
Keeler Henry S., h 227 E Penn
Keeler Kate A., packer, h 562 Kohn
Keeler Minerva, wid Edward, h 532 Haws av
Keeler Sophia Mrs., h 539 Buttonwood
Keeley Irvin H., car inspector, h 29 W 6th, B'port
Keeley Lena, domestic, 508 Astor
Keely Allen T., stengr, h 633 Haws av
KEELY CHARLES W., proprietor Hartranft House, 245 W Main, h do see adv
Keely Martin, herdsman Insane Asylum, h do
Keely Nathaniel B., h 633 Haws av
Keely Steven, herdsman Insane Asylum, h do
Keely Wallace M., lawyer, h Hartranft House
Keen Charles, h 244 E Penn
Keen Leona, stengr, Main c Chester, h 244 E Penn
Keen William M., coal, 355 W Main, h Jeffersonville
Keenan Anna, domestic, 837 Swede

DIRECTORY ADVERTISING PAYS TRY IT

ADAM SCHEIDT BREWING CO., Brewers of Standard and Lotos Lager Beers, Ale, Porter and Brown Stout, Norristown

I Collect Rents, Sell Real Estate, I Write all kinds of Insurance. IRVIN J. GOTWALS 35 EAST MAIN ST. NORRISTOWN, PA.

Keenan Bridget Mrs., housekeeper, 837 Swede
Keenan Katie E., mender, h 555 E Main
Keenan Nellie, knitter, h 555 E Main
Keeney Ella, topper, h 425 Arch
Keeney Patrick J., conductor, h 527 Arch
Kegel Mary, wid Jacob, h 532 Cherry
Kegerise Frank H., brakeman, h 115 Pearl
Kehoe Anna M., h 512 Hamilton
Kehoe Annie, h 24 W Lafayette
Kehoe Bessie, telegrapher, h 512 Hamilton
Kehoe Edward T., card cleaner, h 208 Cherry
Kehoe Elizabeth R., dressmkr, h 108 E 4th, B'port
Kehoe Frances, knitter, h 249 E Chestnut
Kehoe Isaac, jr., cigarmkr, h 357 Moore
Kehoe James, plumber, h 249 E Chestnut
Kehoe James J., shirt ironer, h 208 Cherry
Kehoe Julia A., knitter, h 208 Cherry
Kehoe Margaret, wid Isaac, h 357 Moore
Kehoe Margaret T., weaver, h 108 E 4th, B'port
Kehoe Mary Mrs., h 512 Hamilton
Kehoe Mary E., wid Isaac, h 274 E Main
Kehoe Mary F., dressmkr, h 512 Hamilton
Kehoe Mary H., burler, h 208 Cherry

EVERY YEAR AN INCREASE IS WHAT YOSTS' PRICES AND SQUARE DEALING have won for them for near 50 years

Kehoe Mary M., housekeeper, 108 E 4th, B'port
Kehoe Mary M., winder, h 357 Moore
Kehoe Nellie, knitter, h 249 E Chestnut
Kehoe Owen, h 249 E Chestnut
Kehoe Samuel J., laborer, h 17 Lincoln av
Kehoe Thomas A., clk, h 512 Hamilton
Kehoe Thomas F., police, h 545 Arch
Keiger Andrew J., bar clk, h 400 W Main
Keiger Anna, wid John A., h 327 W 5th, B'port
Keiger Colbert, wheelwright, h 327 W 5th, B'port
Keim Charles R., molder, h 30 E Chestnut
Keisen Elizabeth, wid Elias H., h 217 W Airy
Keisen Laura, wid Beniah, h 1008 W Airy
Keisen Linwood, patternmkr, h 214 Poplar
Keisen Mary E., tailoress, h 217 W Airy
Keisen Mattie B., looper, h 217 W Airy
KEISEN OLIVER, tinware, 528 DeKalb, h 807 Green
Keisen Raymond, designer, h 30 W Wood
Keiter Joseph D., brakeman, h 131 Noble
Kelichner Edwin C., laborer, h 831 Jackson
Kellar Clay U., clk, 366 Moore, h 1414 Locust
Kellar Manlove, h 1414 Locust
Keller Annie, saleslady, 50 E Main, h do

Good Advertising ALWAYS PAYS. Directory Advertising IS THE BEST.

THE REGISTER Is the Only Democratic Daily Paper in the County

2 Per Cent. Interest ALLOWED ON ACTIVE ACCOUNTS IN THE Norristown Trust Co.

Keller Charles, pres Keller Pottery Co., h 635 Haws av
Keller Charles A., ribber, h 324 Holstein, B'port
Keller Charles W., machinist, h 506 Norris
Keller Charles W., chauffeur, 149 W Main, h 514 Astor
Keller Charles W., conductor, h 324 Holstein, B'port
Keller Christian F., h 544 George
Keller Edith, milliner, h 931 W Marshall
Keller Elizabeth W., teacher, h 548 Stanbridge
Keller Elroy N., student, h 532 Haws av
Keller Harry C., brakeman, h 546 Kohn
Keller John E., blacksmith, h 543 Buttonwood
Keller John J., machinist, h 324 Holstein, B'port
Keller Leon W., clk, h 532 Haws av
Keller Lillian S., teacher, h 931 W Marshall
Keller Marion, nurse, h 931 W Marshall
Keller Minnie M., wid Edward, h 532 Haws av
Keller Nellie, trained nurse, h 543 Buttonwood
Keller Pottery Co., Charles Keller, pres; William Keller, sec and treas, 219 Pearl
Keller Warren E., laborer, h 635 Haws av
Keller William, sec and treas Keller Pottery Co., h 931 W Marshall
Kelley Annie, weaver, h 525 Noble

YOSTS' COLLECTION OF CARPETS AND RUGS Has no equal in style and cheapness in Norristown and no superiors anywhere

Kelley Bessie G. Mrs., h 604 DeKalb
Kelley Charles, barber, h 542 Swede
Kelley William J., agt Union News Co., h 27 E Lafayette
Kelly Arthur A., window dresser, 70 E Main, h 419 E Airy
Kelly Bridget, domestic, 1041 DeKalb
Kelly Catharine, knitter, h 118 Ann
Kelly Elizabeth, wid Charles, h 366 W Main
Kelly Elizabeth F., milliner, h 419 E Airy
Kelly Francis, janitor, h 235 E Chestnut
Kelly Ida A., wid William H., h 118 Ann
Kelly James R., carpenter, h 218 Holstein, B'port
Kelly John A., dist mgr, 41 E Main, h 419 E Airy
Kelly John E., supt, h 315 Holstein, B'port
Kelly Katherine, knitter, h 226 Prospect av, B'port
Kelly Margaret, domestic, 1008 W Main
Kelly Margaret A., wid Michael H., h 218 Holstein, B'port
Kelly Mary E., housekeeper, h 313 E Penn
Kelly Mary E., topper, h 218 Holstein, B'port
Kelly Mary J., nurse Insane Asylum, h do
Kelly Mary L., cigarmkr, h 315 Holstein, B'port
Kelly Patrick, laborer Insane Asylum, h do
Kelly Peter, laborer, h 617 Green

POTTSTOWN DAILY NEWS Largest Tri-County Circulation.

BENJ. QUILLMAN HARDWARE CO. | Main Street, Cor. DeKalb St. Everything in HARDWARE

GLEN-GERY BRICK AND CEMENT CO. OFFICE: Colonial Trust Co. Building. WORKS: Shoemakersville, Pa.

Kelly Robert C., supt St Patrick's Cemetery, h 126 E Chestnut
Kelly Rose E., stripper, h 315 Holstein, B'port
Kelly Thomas, laborer, h 315 Holstein, B'port
Kelly Thomas E., saloon, 313 E Penn, h do
Kelly Thomas F., conductor, h 620 E Main
Kelly Walter A., bartender, 313 E Penn, h do
Kelly William E., eng, h 315 Holstein, B'port
Kelly William H., h 502 Swede
Kelly William T., carpenter, h 218 Holstein, B'port
Kelso George W., h 106 DeKalb
Kelso John R., laborer, h 40 E Washington
Kelty Arthur M., h 208 Swede
Kelty Bertha, weaver, h 200 Swede
Kelty Harry R., cigarmkr, h 208 Swede
Kelty Louis M., salesman, h 208 Swede
Kelty Mary, h 200 Swede
Kelty Susannah D., dressmkr, 208 Swede, h do
Keltz John T., brakeman, h 535 Noble
Kemery Charles M., driver, h 654 Astor
Kemner George, farmer, h Main bey limits
Kemp Emma, charwoman, h 120 E Spruce
Kemp Sarah R., domestic, 120 E Spruce

YOSTS' ONE-PRICE, The lowest, and marked in plain figures, makes shopping easy and PLEASES ALL

Kemper Warner L., attendant Insane Asylum, h do
Kenderdine Annie, h 337 E Marshall
Kenderdine George, cabinetmkr, h 1053 Cherry
Kenderdine George H., clk, h 1053 Cherry
Kenderdine Howard M., lather, h 1053 Cherry
Kenderdine Joeannie, h 323 E Marshall
Kenderdine John, undertaker county prison, h 770 Chain
Kenderdine Raymond, designer, h 770 Chain
Kennedy Annie, mender, h 37 E Chestnut
Kennedy Annie, wid William, h 37 E Chestnut
Kennedy Annie M. Mrs., stationer 313 DeKalb, h do
Kennedy B. Frank, monuments, 546 DeKalb, h 502 Stanbridge
Kennedy Bridget, mender, h 37 E Chestnut
Kennedy Edward F., fireman, h 134 W 3d, B'port
Kennedy Francis, laborer, h 328 E Oak
Kennedy Francis P., foreman, h 330 E Airy
Kennedy Helen P., h 920 W Marshall
Kennedy John, driver, h 346 E Airy
Kennedy John B., salesman, h 313 DeKalb
Kennedy John S., letter carrier, h 920 W Marshall
Kennedy Kate, looper, h 330 E Airy
Kennedy Kate, milliner, h 37 E Chestnut

EGBERT & GROFF PLATE GLASS INSURANCE 323 SWEDE STREET, NORRISTOWN

LOTOS EXPORT | FINEST PALE BEER BREWED.

Allows Interest on Deposits 3 PER CENT. ON SAVING FUND 2 PER CENT. ON ACTIVE ACCOUNTS | Norristown Trust Co.

Kennedy Kate, wid Richard, h 346 E Airy
Kennedy Lidie S., dressmkr, h 502 Stanbridge
Kennedy Margaret, wid Francis, h 120 W Lafayette
Kennedy Marjorie, cigar buncher, h 328 E Oak
Kennedy Mary J., knitter, h 328 E Oak
Kennedy Matthew F., dyer, h 507 Green
Kennedy Odus, barber, h 530 Noble
Kennedy Patrick, laborer, h 107 Swede
Kennedy Robert J., laborer, h 328 E Oak
Kennedy Sarah, cigarmkr, h 37 E Chestnut
Kennedy Thomas, carder, h 632 Cherry
Kennedy William, laborer, h 632 Cherry
Kennedy William R., produce, h 920 W Marshall
Kennedy W. Robert, draftsman, h 502 Stanbridge
Kennelly Jeremiah, h 308 Prospect, B'port
Kenney C. Clay, foreman, h 136 W 4th, B'port
Kenney Frank, laborer Insane Asylum, h 734 Roosevelt av
Kenney Geneva Mrs., dressmkr, 136 W 4th, h do, B'port
Kenney John J., molder, h 238 E Marshall
Kenney Kate, weaver, h 351 E Marshall
Kenney Kate, wid John, h 351 E Marshall
Kenny William J., baggagemaster, h 717 Kohn
Kensinger George, laborer Insane Asylum, h do

MONEY BAK IF WHATEVER YOU BUY OF YOST & CO. IS NOT AS THEY TELL YOU

Kenworthy George, laborer, h 113 W Penn
Kenworthy Mary J., wid James, h 404 W Airy
Kenworthy Milton, machinist, h 1012 Willow
Keogh Mary M., h 20 W Airy
Kepler Jennie, dressmkr, 149 W Main, h 133 W Marshall
Keplinger Daniel, blacksmith, h 333 E Marshall
Kercher George A. Rev., h 918 W Marshall
Kern John, laborer, h 605 Willow
Kern Katie, domestic, 1323 DeKalb
Kernan George R., finisher, h 1038 W Airy
Kernan Robert T., local express, 405 Barbadoes, h do
Kerns John, nurse, h 321 Cherry
Kerns Richard, carpenter, h 3 W 5th, B'port
Kerns Richard, jr., student, h 3 W 5th, B'port
Kerns William, laborer, h 525 Swede
Kerper Anna Mrs., h Aged Women's Home
Kerper Benjamin F., asst sec, 111 E Main, h 819 Green
Kerper George H., carpenter Insane Asylum, h 208 E Jacoby
Kerr Ida, nurse Charity Hospital, h do
Kerr Josephine, nurse Insane Asylum, h do
Kerr Kathryne S., saleslady, 70 E Main, h 837 DeKalb
Kershaw Harry, laborer, h 1010 Cherry

DIRECTORY ADVERTISING PAYS TRY IT

The Choicest Materials only used in the production of The Standard & Lotos Export

BONDS Surety Bonds are most satisfactory. You are under no obligations. See me for prices. | IRVIN J. GOTWALS 55 EAST MAIN ST. NORRISTOWN, PA.

Kershner Ammon G., student, h 329 Cherry
Kershner Evan S., bar clk Farmers' Hotel, h 329 Cherry
Kershner Frank M., carpenter, h 329 Cherry
Kershner Irvin F., brakeman, h 625 Astor
Kershner Lloyd F., carpenter, h 329 Cherry
Kershner Rebecca R., cigarmkr, h 329 Cherry
Kessler John C., laborer, h 558 E Washington
Kevill Margaret, varieties, 128 E Chestnut, h do
Keys George W., dep recorder, C. H., h White Marsh Twp
Keyser Benjamin T., prop Hotel Windsor, 101-105 DeKalb, h do
Keyser Florence, domestic, 540 Haws av
Keyser Henry K., clk Court House, h Souderton
KEYSER JOHN T., proprietor Farmers' Hotel, 209 W Main, h do
Keyser Milton T., bar clk, 36 E Main, h 102 DeKalb
Keyser Rebecca, wid John, h 929 W Main
KEYSTONE AUTO SUPPLY CO., John P. Leonard, pres; Donald Stroud, sec and treas; James S. Boyd, mgr, 316 W Main
KEYSTONE BELTING AND SUPPLY CO., INC., A. J. Furlong, pres; Charles S. Platt, sec and treas; A. E. Barker, genl mgr, leather belting, oils and mill supplies, 245-249 W Lafayette see adv front cover

WIRELESS UMBRELLAS Safest Rain Protectors known. No breakings, no mending, always ready, all styles; only at YOSTS'

Keystone Pretzel Co., W. J. Ehrnfeldt, mgr, 147 W Lafayette
Kieffer Catharine Mrs., h 16 White row
Kiernan Agnes R., housekeeper, 1203 Locust
Kiernan Catharine, wid Michael, h 1203 Locust
Kiernan Charles A., clk, h 14 W Basin
Kiernan Katharine R., notary, 415 Swede, h 1203 Locust
Kiernan Leo B., clk, h 1203 Locust
Kiernan Mary A., dressmkr, h 1203 Locust
Kilburn Edward B., carpenter Insane Asylum, h 822 W Elm
Killen Mary, domestic, 703 Haws av
Killen Rose Mrs., h 312 W 5th, B'port
Kilmartin William H., conductor, h 233 E Marshall
Kilpatrick Andrew, conductor, h Ridge rd bel limits
Kilpatrick Annie, saleslady, 14 E Main, h 324 Ford, B'port
Kilpatrick Charlotte Mrs., h 19 E Airy
Kilpatrick Frances A., wid John, h 102 DeKalb, B'port
Kilpatrick George T., weaver, h 102 DeKalb, B'port
Kilpatrick James, h 324 Ford, B'port
Kilpatrick James, jr., grocer, 324 Ford, h do, B'port
Kilpatrick James A., weaver h 535 Cherry

Good Advertising ALWAYS PAYS. Directory Advertising IS THE BEST.

THE DAILY REGISTER gives the NEWS of the WHOLE COUNTY

Norristown Trust Co. | CAPITAL, $300,000 SURPLUS, $300,000 | Assets Under its Control, Over - - $4,500,000 | HAS MORE MONEY ON DEPOSIT THAN ANY INSTITUTION in Montgomery Co.

Kilvington Jennie, nurse Insane Asylum, h do
Kilvington Myrtle, nurse Insane Asylum, h do
Kilvington Violet, nurse Insane Asylum, h do
KIMBERLIN FRED W., prescription druggist, 429 Arch c Airy, h do
Kimbrough Mary Mrs., cook, 418 W Marshall
Kimmens Joseph C., dairy lunch, 204 DeKalb, h 118 Franklin av
Kincade George B., laborer, h 214 W Marshall
Kincade George W., jr., laborer, h 6 Green
Kincade William, tobacco stripper h 214 W Marshall
Kinckiner Hermina S., supt, George c Marshall, h 672 Haws av
Kinckiner Horace, draftsman, h 314 Moore
Kinckiner Josiah, shoemkr, 11 W Marshall, h do
Kinckiner Laura E., shirtmkr, h 672 Haws av
Kinckiner Llewellyn, painter, 245 E Marshall, h 314 Moore
Kindlan Helen V., phone opr, 401 DeKalb, h 1032 Stanbridge
Kindlan Owen, cigars, Stanbridge c Sterigere, h do
Kindlay Susan, domestic, 1109 DeKalb
Kindregan Joseph E., stengr, Washington c Franklin av, h Conshohocken

YOSTS' ART ROOM The MECCA to which all devotees to dainty knitting and embroidery come for the right materials and instruction

Kindy Sarah A., wid Joseph, h 531 Astor
Kindy William L., cabinetmkr, h 1032 Cherry
King Albert L., clk, h 620 Chain
King Alonzo P., carter, h 1245 Swede
King Benjamin S., ironwkr, h 540 Green
King Blanche V., wid Theodore, h 15 W Oak
King Christopher, h 24 W Front, B'port
King Harriet, wid David, h 1036 W Airy
King Joseph, clk, 77 E Main, h 14 Lincoln av
King Joseph N., clk, h 14 Lincoln av
KING JOSEPH N., coroner, Court House, florist, 229 W Penn, h 501 W Main
King J. Peirce, carpenter, h 41 Stanbridge
King Lillie Mrs., h 29 E Chestnut
King Lillie Mrs., h 904 DeKalb
King Margaret C., domestic, 608 Swede
King Marie, domestic, 718 W Marshall
King Peter, carpenter, h 1036 W Airy
King Raymond, cashier, 107 DeKalb, h 652 Chain
King Rosa, laundress Insane Asylum, h do
King Samuel H., florist, h 501 W Main
King V. Lena, bookkpr, 229 W Penn, h 501 W Main
King William H. Dr., h Oak c High

POTTSTOWN DAILY NEWS Largest Tri-County Circulation.

BENJ. QUILLMAN HARDWARE CO. | Main Street, Cor. DeKalb St. Everything in HARDWARE

GLEN-GERY BRICK AND CEMENT CO. OFFICE: Colonial Trust Co. Building. WORKS: Shoemakersville, Pa.

King William J., foreman, h 620 Chain
King William J., jr., stengr, h 652 Chain
Kingkiner Horace E., laborer, h 329 Moore
Kingkiner John, carpenter, h 329 Moore
Kingkiner Lulu R., dressmkr, h 13 W Oak
Kingkiner Silas, watchman Norristown Trust Co., h 13 W Oak
Kingkiner Wallace, printer Herald, h 13 W Oak
Kingkinger Helen P., topper, h 225 W Penn
Kingkinger Josiah, helper, h 522½ Kohn
Kingkinger Thomas, helper, h 522½ Kohn
Kingston Catharine, housekeeper, 531 George
Kingston Mary, teacher, h 531 George
KINGSTON THOMAS, shoes, 71 E Main, h 531 George
Kinnard Caleb H., right of way man, 401 DeKalb, h 1049 Swede
Kinnard Eliza M., wid Asher M., h 1049 Swede
Kinsella Andrew, carpenter, h 320 Prospect av, B'port
Kinsella James J., laborer, h 5 E Rambo, B'port
Kinsella Margaret, h 320 Prospect av, B'port
Kinsella Patrick, jr., bartender, h 320 Prospect av, B'port
KINSEY JOHN F., collector county tax, h 130 W 5th, B'port

500 TROLLEY CARS Stop at YOSTS' CORNER daily for passengers and exchange with all communicating lines.

Kinsey John W., ticket agt, h 130 W 5th, B'port
Kinsey William H., inspector, 401 DeKalb, h 130 W 5th, B'port
Kinsler Mary, cigarmkr, h 1022 Cherry
Kinzer Ira N., h 1429 Powell
Kinzie Christiana R., wid John S., h 13 W 5th, B'port
Kinzie Horatio G., ins agt, h 514 W Lafayette
Kinzie Mary S., opr, h 514 W Lafayette
Kirk Edna R., shirt ironer, h 823 Chain
Kirk Eva L., saleslady, 82 E Main, h 815 W Oak
Kirk Mary, folder, h 763 George
Kirk Milton N., upholsterer, 621 W Marshall, h do
Kirkbride Hannah P., h 511 Haws av
Kirkbride John H., broommkr, h 392 E Washington
Kirkman Frederick S., fireman, h 755 Haws av
Kirkpatrick Rose, ironer, h 750½ Kohn
Kirkpatrick Sarah, knitter, h 750½ Kohn
Kirts Robert M., mgr, h 1031 W Marshall
Kirts Samuel W., salesman, h 1031 W Marshall
Kirts Viola, stengr, h 1031 W Marshall
Kistler Revere W., shipper, h 13 Lincoln av
Kitchen Fletcher, clk, h 1111 Green
Kitchen Robert F., clk P. R. R., h 1111 Green

EGBERT & GROFF TORNADO INSURANCE 323 SWEDE STREET, NORRISTOWN

PURE BEER is like the Pure Food you eat. | THE ADAM SCHEIDT BREWING CO.'S STANDARD (Dark), Made of Hops and Malt only, can take the place of any brewed.

REMEMBER THAT THE Norristown Trust Co. ACTS AS EXECUTOR, ADMINISTRATOR, TRUSTEE, GUARDIAN, AGENT, ETC.

Kite Breta L., teacher, h 119 E Marshall
Kite Eliza, h 614 DeKalb
Kite George R., cashier First Nat. Bank, h 1533 DeKalb
Kite John, clk, h 35 E Jacoby
Kite J. Spencer, student, h 35 E Jacoby
Kite Karl K., foreman, h 1109 W Airy
Klehamer Andrew E., opr, h 352 E Marshall
Klehammer Anna F., looper, h 352 E Marshall
Klein Adam, laborer Insane Asylum, h do
Klein Bridget, wid Harry, h 810 Kohn
Klein Catharine, wid Joseph, h 404 W Main
Klein Louis, brewer, h 542 Chain
Klein Minnie, cigarmkr, h 520 Cherry
Kleinert Hedwig Mrs., h High c Airy
Kleinert William, laborer, h High c Airy
Kline Abraham J., dry goods, 212 Swede, h 520 Cherry
Kline George W., packer, h 349 Moore
Kline Harry P., conductor, h 212 Forest
Kline Harvey W., student, h 650 Haws av
Kline Henry P., laborer, h 212 Forest
Kline Howard F., telegrapher, h 9 W 4th, B'port
Kline Margaret K., h 812 Swede
Klinetop James E., brakeman, h 328 Moore

LINOLEUMS, MATTINGS Wild's world-famed Linoleums and latest Mattings direct from the makers, only at YOSTS

Klose Rose, nurse Insane Asylum, h do
Klotzback George H., eng, h 1067 Willow
Knabb Annie E., teacher, h 826 W Marshall
Knabb Howard M., (March & Knabb), h 201 E 4th, B'port
Knabb Morgan, h 645 Haws av
Knabb Theodore, salesman, h 645 Haws av
Knapp Frank W., carpenter, h 142 W Main
Knapp John A., hostler, h 224 W Penn
Knauer Elsie, winder, h 318 E Marshall
Knauer Ira, plumber, h 640 Astor
Knauer Marvin, carpenter, h 318 E Marshall
Knauer Nathan, carpenter, h 318 E Marshall
Knauer Robert, machinist, h 700 Stanbridge
Knaus Matilda, nurse Insane Asylum, h do
Kneas Frank N., civil eng, h 364 Moore
Kneas Jacob C., fruit, Marshall c DeKalb, h 415 E Marshall
Kneas John, grocer, 366 Moore, h 364 do
Kneas Mary B., bookkpr, 366 Moore, h 364 do
KNEAS WILLIAM H., coal and lumber, 367 E Airy, h 370 do
Kneedler William H., cashier Bridgeport Nat. Bank, h Lansdale

DIRECTORY ADVERTISING PAYS TRY IT

LOTOS EXPORT | FINEST PALE BEER BREWED.

INSURANCE Fire, Liability, Boiler, Life, Accident, Health. Every Kind. | IRVIN J. GOTWALS 55 EAST MAIN ST. NORRISTOWN, PA.

Knerr Asa G., brakeman P. & R., h 529 Kohn
Knerr Charles B., fireman, h 718 Chain
Knetz William, porter Hartranft House, h do
Kneule Albert K., sec and treas Daily Register Publishing Co., h 1437 Powell
Kneule Albrecht, pres Daily Register Publishing Co., h 521 Cherry
KNEULE EDWIN K., printing, 52 E Main, h 501 Astor
Kneule Geo. W., foreman printer Register, h 738 Haws av
Kniesel Katharine, sorter, h 135 Ann
Kniesel Wilhelmina, wid Jacob, h 135 Ann
Knight Lillian, attendant Insane Asylum, h do
Knight Samuel C., mgr, 672 Kohn, h Jeffersonville
Knipe Ada, stitcher, h 1083 Powell
Knipe Charles, (Knipe & Phillips), h 150 W Main
KNIPE IRVIN P., (Wanger & Knipe), borough solicitor, h 50 E Chestnut
KNIPE JACOB O., physician, 528 Swede, h do
KNIPE MARGARET RICHARDSON MRS., lawyer, 5 E Airy, h 50 E Chestnut
KNIPE REINOEHL, physician, 607 W Marshall, h 605 do
Knipe Sarah S., wid Silas, h 9 W 6th, B'port

ONLY YOSTS Sell the Botany Worsted Dress Goods direct from the mills. These are the best wearing Dress Goods made in America.

Knipe Silas, paperhanger, h 1083 Powell
Knipe & Phillips, (C. Knipe and W. L. Phillips), paperhangers, 228 W Main
Knoeller Frederick, chauffeur, h 364 W Main
Knor Clara B., wid Charles, h 656 Stanbridge
Knott Harry, attendant Insane Asylum
Knowlton Henry W., agt Adams Express Co., h 207 E Main
Knox Donald K., student, h 612 Swede
Knox Jesse, motorman, h 906 Jackson
Knox Marian, bookkpr, h 700 Swede
Koch Rosa A., hemmer, h 708 W Marshall
Koehler Lily M., wid Valentine C., h 202 Cherry
Koens August, cigar mfr, 800 Swede, h do
KOGELSCHATZ HENRY J., undertaker, chapel 718 and residence 720 Swede see adv next page
Kohl Frank E., draftsman, h 213 E Chestnut
Kohl Godfrey L., weigher, h 533 Barbadoes
Kohl John L., shoemkr, 10 E Marshall, h 213 E Chestnut
Kohl Joseph S., foreman, h 547 Stanbridge
Kohl Leon, machinist, h 213 E Chestnut

Good Advertising ALWAYS PAYS. Directory Advertising IS THE BEST.

THE DAILY REGISTER has a LARGER CIRCULATION than any other Daily Paper in Norristown.

Norristown Trust Co. Rents Boxes in its Safe Deposit Vaults :: MODERATE CHARGES :: CALL AND INSPECT THEM

Kohler Nancy S. Mrs., jeweler, 83 E Main, h Hamilton Apartments
Kohn Charles H., civil eng, h 1350 Powell
Kohn Samuel S., h 206 E Main
Koken Samuel, laborer Insane Asylum, h do
Kolbe Elsie L., linotype opr Times, h 417 DeKalb
Konetzki Peter, h 1024 W Airy
Konetzky Matilda, cigar packer, h 1024 W Airy
Koons Albert, clk, 299 W Marshall, h 1042 W Airy
Koons Elizabeth, agt, h 1002 Willow
Koons Florence, saleslady, 62 E Main, h 507 Cherry
Koons Frank, machinist, h 229 E Elm
Koons Isaac G., blacksmith, h 507 Cherry
Koons John F., laborer, h 1 Depot, B'port
Kopenhaver Jacob C., molder, h 659 Corson
Koplin Emma B., stengr Board of Health, City Hall, h 128 E Airy
Koplin Mary W., wid Washington, h 524 Swede
Kozwak Michael, laborer, h W 5th c Mill, B'port
Kraft Elizabeth, stengr, h 219 W Airy
Kralle Adolph, dyer, h 125 W 2d, B'port
Kramer Birdie Mrs., h 618 Astor
Kramer Charles, laborer, h 148 W Airy

ROYAL WORCESTER CORSETS For Perfect Shapes lead the world. YOSTS only have them. A trained Corsetaire in attendance.

Kramer Ellen, domestic, 832 DeKalb
Kramer Harry L., watchmkr, h 641 Corson
Kramer Joseph, wool sorter, h 641 Corson
Kramer Pauline, tobacco stripper, h 148 W Airy
Kranich Elizabeth, wid Jacob, h 648 George
Kratz Anna May, teacher, h 1039 DeKalb
Kratz Bertha V., bookkpr, h 642 Chain
Kratz Clarence S., bookkpr, h 642 Chain
Kratz C. Tyson, lawyer, h 1039 DeKalb
Kratz David, auctioneer, 415 W Marshall, h 527 Astor
Kratz Harry M., attendant Insane Asylum, h do
Kratz Harry Z., conductor, h 642 Chain
Kratz Henry E., clk, h 210 Noble
Kratz Henry M., laborer, h 653 Kohn

H. J. KOGELSCHATZ
Funeral Director
Funeral Chapel, 718 Swede. Residence, 720 Swede
Phone Connecitons NORRISTOWN, PA.

POTTSTOWN DAILY NEWS Largest Tri-County Circulation.

BENJ. QUILLMAN HARDWARE CO. | Main Street, Cor. DeKalb St. Everything in HARDWARE

GLEN-GERY BRICK AND CEMENT CO. OFFICE: Colonial Trust Co. Building. WORKS: Shoemakersville, Pa.

Kratz Henry W., conveyancer, 501 Swede, h 507 W Main
Kratz H. Milton, salesman, h 529 Astor
Kratz Lyman A., real estate and ins, 7 E Airy, h 542 Noble
Kratz May, teacher, h 1039 DeKalb
Kraus Charles L., fireman, h 661 Corson
Krause Howard B., laborer, h 718 Haws av
Krause Mary F., dressmkr, h 604 W Marshall
Krauser Evan L., ins sol, h 820 W Marshall
Krauser Hosea M., clk, h 638 W Lafayette
Kreamer Barbara, wid Joseph, h 655 Kohn
Kreamer Ella, domestic, 832 DeKalb
Krecker Gertrude I., bookkpr, 211 DeKalb, h 606 Swede
Krelle Adolph, dyer, h 9 W Front, B'port
Kremer Ivan F., furniture, 247 E Main and confectioner, 323 DeKalb, h 509 Green
Kreps Elwood, carpenter, h 331 Green
Kretshmar Jennie, nurse Insane Asylum, h do
KREWSON JAMES, county commissioner, Court House, h Cheltenham
Krick M. Alice, clk Insane Asylum, h do
Krick Mary A., nurse Insane Asylum, h do
Kriebel Alton B., clk, h 504 Chain
Kriebel Alvin C., baker, h 550 Kohn

YOSTS' LACES are acknowledged the choicest in town. PULLMAN'S immense importations lead all others, and only YOSTS have them.

Kriebel Charles N., clk, h 522 W Marshall
Kriebel Edward V., electrician Insane Asylum, h 1223 W Airy
Kriebel Emerson, carpenter, h 513 Buttonwood
Kriebel Emma, wool sorter, h 114 W 2d, B'port
Kriebel Harvey, nurse Insane Asylum, h do
Kriebel Lillie R., saleslady, h 930 W Marshall
Kriebel Mary L., wid Charles K., h 930 W Marshall
Kriebel Philip, cigarmkr, h 1223 W Airy
Kriebel Raymond S., bookkpr Penn Trust Co., h 541 Buttonwood
Kriebel Roger, laborer, h 1049 Cherry
Kriebel William C., laborer, h 501 Norris
Krieble Agnes E., teacher, h 519 Stanbridge
Krieble Charles C., machinist, h 1228 Oakwood av
Krieble Elijah, machinist, h 519 Stanbridge
Krieble Emma, picker, h 114 W 2d, B'port
Krieble Hezekiah Z., carpenter, h 1217 Swede
Krier Charles, brakeman, h 302 E Oak
Krobitzsch Henrietta, milliner, h 1200 Powell
Krobitzsch Rudolph W., salesman, h 1200 Powell
Krolitzsch Oscar, repairer, h 1200 Powell
Kruger August, watchmkr, h 1053 DeKalb, B'port

EGBERT & GROFF FIRE INSURANCE 328 SWEDE STREET, NORRISTOWN

ADAM SCHEIDT BREWING CO., Bottlers of Lager Beer, Pale Ale, Special Pale Ale and Brown Stout. Norristown, Pa.

Have Your Title to Real Estate Insured by Norristown Trust Co.

Kruger Hulda, milliner, h 1053 DeKalb, B'port
Krupp John C., mgr, 21 Boyer Arcade, h Phila.
KRUSEN EDWARD A., physician, 30 Boyer Arcade, h Hotel Hartranft; office hours, 8 to 9 a. m., 2 to 3 and 7 to 8 p. m.; Sundays, 1 to 2 p. m.
Kuder Emma J., teacher, h 41 E Spruce
Kuder Margaret E., stengr Adam Scheidt Brewing Co., h 41 E Spruce
Kuder William H., h 41 E Spruce
Kuffman William, laborer Insane Asylum, h do
Kuhlman Bernhard, machinist, h 219 E Wood
Kuhn Catharine H., wid Eugene, h 663 Astor
Kuhn Charles, laborer Insane Asylum, h 922 Jackson
Kuhn Frank, toolmkr, h 326 W Marshall
Kuhn George G., conductor, h 663 Astor
Kuhn Lawrence, laborer, h 922 Jackson
Kuhn Violet Mrs., masseuse, 210 W Main, h do
Kuhnley Alexander S., cigarmkr, h 668 Astor
Kuhnley Earl F., clk, Main nr Astor, h 668 Astor
Kulick Michael, laborer, h 40 W 5th, B'port
Kulman Benjamin, machinist, h 217 E Wood
Kulp Abraham S., clk, 28 W Marshall, h 1019 Cherry
Kulp Abram B., h 1106 W Airy

ALL STOUT WOMEN who know YOSTS' FAMOUS ADJUSTO CORSETS Will Buy no Other

Kulp Abram M., mgr, h 1106 W Airy
Kulp Amanda K., tailoress, h 541 Stanbridge
Kulp Charles M., carpenter, h 622 George
Kulp Emma B., dressmkr, h 25 E Jacoby
Kulp Harry S., sec U. M. F. and S. Ins. Co., h Trooper P. O.
Kulp Henry F., foreman, h 350 E Marshall
Kulp Isaac, stengr, h 1106 W Airy
Kulp J. Duncan, fireman, h 211 W Penn
Kulp Lydia, teacher, h 1106 W Airy
Kulp Sarah, seamstress Insane Asylum, h do
Kulp Silas, laborer, h 439 Sandy
Kummerer Elwood, bar clk, 418 W Marshall, h do
Kunkel Parke J., fireman, h 914 W Washington
Kuntz Barbara C., wid John, h 519 Buttonwood
Kuntz Bart, fireman, h 124 W 2d, B'port
Kuntz Charles S., eng, h 527 Hamilton
Kuntz Conrad D., fireman, h 124 W 2d, B'port
Kuntz Helen V., knitter, h 124 W 2d, B'port
Kuntz Samuel D., local express, 420 W Airy, h do
Kurtz Catharine A., h 1011 DeKalb
Kurtz Clara, wid Milton R., h 1011 DeKalb

DIRECTORY ADVERTISING PAYS TRY IT

THE ADAM SCHEIDT BREWING CO.'S 20th Century Ale, one of our new products, can be drawn like beer.

REAL ESTATE CITY PROPERTY, FACTORY SITES, FARM PROPERTY, BUSINESS OPPORTUNITIES | IRVIN J. GOTWALS 55 EAST MAIN ST. NORRISTOWN, PA.

Kurtz Edwin G., (M. R. Kurtz Sons), 601 DeKalb, h 328 W Marshall
Kurtz Mamie, shirt ironer, h 637 Kohn
Kurtz Martha, h 1011 DeKalb
Kurtz M. R. Sons, (E. G. and S. Kurtz), fish, 601 DeKalb
Kurtz Solomon, (M. R. Kurtz Sons), h 1011 DeKalb
Kutz Elmira, wid Samuel, h 376 Moore
Kutz John, carpenter, h W 4th nr limits, B'port
Kutz Walter, grocer, 376 Moore, h do
Kutz William, carpenter, h W 4th nr limits, B'port

L

Labella Gasperi, laborer, h 717 E Main
Labold Sophia, housekeeper, 1205 Willow
Labor Anton, brewmaster Adam Scheidt Brewing Co., h 145 W Marshall
Labor Charles A., buyer, h 145 W Marshall
Labor Emily, stengr, h 145 W Marshall
Labor Francis A., mgr, h 145 W Marshall
Labor Mary A., dressmkr, h 145 W Marshall
Lachenmayer Fred, artist, h 523 Cherry
Lachenmayer Frederica, wid Adolph, h 523 Cherry
Lachenmayer Philip, machinist, h DeKalb c Chestnut

ONLY YOSTS Sell the Botany Worsted Dress Goods direct from the mills. These are the best wearing Dress Goods made in America.

Lacombe Stephen, laborer, h 409 Walnut
Ladov Salem, trav salesman, h 524 Norris
Laferty Clarence D., draftsman, h 811 W Elm
Laferty Elmira D., wid William E., h 1052 Cherry
Lafferty Katie, knitter, h 218 E Chestnut
Laird Joseph C., (Lorenna Foundry), sec, Mill c Railroad, h 111 W 4th, B'port
LaMaster Earl E., clk, h 1006 Willow
Lambert George W., laborer, h 835 Jackson
Lambert Jacob, (Davis & Lambert), h 217 E Main
Lambros Theodore H., restaurant, 12 W Main, h do
Lambros William J., chef, 12 W Main, h do
Lammando Marie, wid Louis, h 217 E Washington
Lancaster George, block puller, h 1127 Green
Land Clarence G., h 36 W Wood
Land Herbert S., plumber, h 36 W Wood
LAND JACOB, contractor, excavating, lime, sand and stone, 36 W Wood, h do
Landenburg Henry, h 568 Stanbridge
Landes Jennie W., h 546 Hamilton
Landes Joseph C., grain, 85 E Main, h Collegeville
Landis Bertha L., inspector, h 746 George
Landis Carrie, h 401 W Marshall

Good Advertising ALWAYS PAYS. Directory Advertising IS THE BEST.

In THE DAILY REGISTER ADVERTISERS CAN REACH Town and Country People

We Collect Rents and Distribute Incomes | Norristown Trust Co.

Landis Daniel, clk, h Hartranft House
Landis Harry, bricklayer, h 710 Astor
Landis Helena E. L., wid Harry K., h 746 George
Landis Herbert, machinist, h 1236 Markley
LANDIS ISAAC, lime, sand, cement, builders' material and sewer pipe, yard, Marshall c Stony Creek R. R., h 401 W Marshall
Landis James B., carpenter, h 401 W Marshall
Landis J. Horace, supt county schools, Court House, h 907 Hamilton
Landis John, cement paver, h 640 Astor
Landis Levi J., shoemkr, 555 Chain, h 750 Kohn
Landis Mabel E., boxmkr, h 543 Corson
Landis Menno M., conductor, h 601 W Elm
Landis Morris E., patternmkr, h 746 George
LANDIS SAMUEL A., tobacconist and shoemaker, 532 DeKalb, h 1033 Willow
Landis Thomas F., eng, h 543 Corson
Landis William G., foreman, h 401 W Marshall
Lane Leland B., clk, Front bel Depot, B'port, h 516 Chain
Lane Richard H., h 1201 W Main
Lane Samuel H., brakeman, h 25 W Chestnut

ROYAL WORCESTER CORSETS For Perfect Shapes lead the world. YOSTS only have them. A trained Corsetaire in attendance.

Langham James M., (Norristown News Agency), h 544 Hamilton
Langham & Williams, (J. M. Langham and W. D. Williams), Norristown News Agency, 309 Swede
Langrell Frank S., attendant Insane Asylum, h do
Langton Cora, knitter, h 119 E Marshall
Lanigan John, eng, h 425 Bush, B'port
Lanigan John F., foreman, ft DeKalb, h 227 E Oak
Lanigan Mary, machine opr, h 227 E Oak
Lanigan William, asst supt, h 16 E Fornance
Lannan William, carder, h 557 E Main
Lantz Pearl, cigar packer, h 1236 Oakwood av
Lanz Charles, carpenter, h 511 Kohn
Lanz Charles, watchman, h 543 Kohn
Lanz Edward H., eng, h 121 Pearl
LANZ GUSTAVE, jeweler and diamond merchant, 211 DeKalb, h 725 W Marshall see adv
Lanz Gustave A., optician, 211 DeKalb, h 638 Stanbridge
Lanz Harry P., salesman, h 725 W Marshall
Lanz Ida, decorator, h 543 Kohn
Lanz Raymond S., jeweler, 507 W Marshall, h 725 do
Laon Down, laundry, 505 W Marshall, h do
Laon Wing, laundry, 139 W Main, h do

POTTSTOWN DAILY NEWS Largest Tri-County Circulation.

BENJ. QUILLMAN HARDWARE CO. | Main Street, Cor. DeKalb St. Everything in HARDWARE

GLEN-GERY BRICK AND CEMENT CO. OFFICE: Colonial Trust Co. Building. WORKS: Shoemakersville, Pa.

LaPorte Harry C., clk, h 114 E Spruce
Lare Benjamin W., laborer, h 507 W Elm
Lare Frank, machinist, h 351 E Chestnut
Lare Harrison, h 1 Stanbridge
Lare Joseph, fireman, h 228 Beech
Lare Joseph L., painter, h 816 W Elm
Lare William, farmer, h 1239 Swede
Larkin Walter, draftsman, h 125 Franklin av
Larson Anna Mrs., h 519 Arch
Larson C. William, (Martin Larson & Son), h 1323 Arch
Larson Martin, (Martin Larson & Son), h 519 Arch
Larson Martin & Son, (Martin and C. William), tailors, 212 E Main
Larson Samuel, salesman, h 622 Chain
Larson Walter, plumber, h 519 Arch
LaRue Ferdinand P., baker, h 38 Spruce
LaRue Landrum, driver, h 239 E Main
Larzelere C. Townley, law student, h 1201 DeKalb
LARZELERE JEREMIAH B., JR., (Hillegass & Larzelere), lawyer and district attorney, 415 Swede, h Main c Noble

YOSTS' LACES are acknowledged the choicest in town. PULLMAN'S immense importations lead all others, and only YOSTS have them.

Larzelere John L., supt, h 1031 DeKalb
LARZELERE NICHOLAS H., lawyer, 320 DeKalb, h 1201 do
Latimer John S., butler, h 1212 DeKalb
Latshaw Etta S., matron Charity Hospital, h do
Latshaw Susan, h 15 W Oak
Latta Michael L., laborer Insane Asylum, h 1066 Willow
Lattanch Domenico, laborer, h 17 W Washington
Lattimore Blanche M., cigar packer, h 662 Corson
Lattimore Horace L., stengr, h 662 Corson
LATTIMORE SAMUEL W., (Lattimore & Fox), burgess, City Hall, Airy c DeKalb, h 662 Corson

GUSTAVE LANZ
—THE LEADING—
Jeweler and Diamond Merchant
And Dealer in WATCHES, JEWELRY and SILVERWARE
Special Attention Paid to FINE REPAIRING
No. 211 DeKalb Street, - Norristown, Pa.

EGBERT & GROFF REAL ESTATE AND INSURANCE 323 SWEDE STREET, NORRISTOWN

ADAM SCHEIDT BREWING CO., Bottlers of all kinds of CARBONATED BEVERAGES, made from the PUREST SPRING WATER.

WHEN YOU MAKE A WILL, NAME THE Norristown Trust Co. AS YOUR EXECUTOR It will Draw Up Your Will Free of Charge

LATTIMORE & FOX, (S. W. Lattimore and J. A. Fox), marble and granite, 702 W Marshall see adv
Laumann John C., laborer, h 751 George
Lauro Elizabeth, wid John, h 617 Sandy
Lauro John, barber, 417 and drygoods, 407 Walnut, h do
Law Charles A., yardmaster, h 408 DeKalb, B'port
Law Charles H., machinist, h 4 Lafayette av
Law Eugene R., painter, h 41 W Front, B'port
Law Harry J., switchman, h 113 W 4th, B'port
Law John, foreman, h Thomas bel Jacoby
Law Norris K., grocer, 101 W 5th, B'port, h do
Lawler Elizabeth, wid John, h 429 Sandy
Lawler George J., examiner, h 702 Moore
Lawler George J., laborer, h 423 Moore
Lawler James I., hotel, 277 E Main, h do
Lawler Jennie F., knitter, h 429 Sandy
Lawler John F., carpenter, h 516 E Marshall
Lawler John S., coal, cement and bar sand, 3d ab DeKalb, h 212 Holstein, B'port
Lawler Joseph, carpenter, h 203 E 4th, B'port
Lawler Joseph A., brakeman, h 543 Bush, B'port
Lawler Lawrence J., laborer, h 423 Moore
Lawler Mary, domestic, 102 E Jacoby

ALL STOUT WOMEN who know YOSTS' FAMOUS ADJUSTO CORSETS Will Buy no Other

Lawler Mary E., knitter, h 429 Sandy
LAWLER MICHAEL F., contractor and builder, 516 E Marshall, h do
Lawler Raymond J., carpenter, h 516 E Marshall
Lawler Thomas J., machinehand, h 315 E Penn
Lawler William F., h 624 E Marshall
Lawler William F., jr., trav salesman, h 624 E Marshall
Lawless Catharine, knitter, h 3 W 4th, B'port
Lawless Charles, plumber, h 367 Moore
Lawless James, laborer, h 3 W 4th, B'port
Lawless James A., laborer, h 367 Moore
Lawless James J., spinner, h 426 Bush, B'port
Lawless James J., stonecutter, h 7 W 4th, B'port

NEW DESIGNS BEST WORKMANSHIP
LATTIMORE & FOX
ALL KINDS OF
Cemetery Work in Marble and Granite
BELL TELEPHONE 378
702 West Marshall St., - Norristown, Pa.

DIRECTORY ADVERTISING PAYS TRY IT

ADAM SCHEIDT BREWING CO., Brewers of Standard and Lotos Lager Beers, Ale, Porter and Brown Stout, Norristown

I Collect Rents, I Sell Real Estate, I Write all kinds of Insurance. IRVIN J. GOTWALS 55 EAST MAIN ST. NORRISTOWN, PA.

Lawless Joseph, laborer, h 3 W 4th, B'port
Lawless Joseph F., painter, 109 E 4th, h do, B'port
Lawless Maggie E., weaver, h 308 Holstein, B'port
Lawless Martin, laborer, h 3 W 4th, B'port
Lawless Mary, wid Daniel, h 308 Holstein, B'port
Lawless Miles, h 308 Holstein, B'port
Lawless Miles B., yardmaster, h 308 Holstein, B'port
Lawless Nicholas E., laborer, h 367 Moore
Lawless Peter, conductor, h 308 Holstein, B'port
Lawrence Charles, bookkpr Insane Asylum, h do
Lawrence E. H., attendant Insane Asylum, h do
Lawrence George W., laborer, h 235 E Marshall
Lawrence Hayward S., driver, h 111 W Front, B'port
Lawrence Ida C., h 32 E 4th, B'port
Lawrence Ida J., knitter, h 111 W Front, B'port
Lawrence John, bricklayer, h 111 W Front, B'port
Lawrence Lillian I., knitter, h 235 E Marshall
Lawrence Susanna, wid Joseph, h 235 E Marshall
Lawson Carrie, knitter, h 835 DeKalb
Lawson Catharine, knitter, h 112 W 5th, B'port
Lawson Catharine A., wid William, h 40 E Washington
Lawson Edward W., flagman, h 315 W 4th, B'port
Lawson Grant W., conductor, h 835 DeKalb

EVERY YEAR AN INCREASE IS WHAT YOSTS' PRICES AND SQUARE DEALING have won for them for near 50 years

Lawson Joseph J., brakeman, h 317 W 4th, B'port
Lawton Ida, teacher, h 202 E Jacoby
Lawton Thomas C., weaver, h 431 Grove, B'port
Layfield Annie, weaver, h 904 DeKalb, B'port
Layman Louis, brakeman, h 762 Kohn
Layre Charles H., mgr, h 920 W Airy
Layre Ellen, h 920 W Airy
Layre Ida M., dressmkr, h 920 W Airy
Leach Oliver C., machinist, h 108½ DeKalb, B'port
Leader Alfred, laborer, h 811 Walnut
Leahey Catharine, cigarmkr, h 37 E Jacoby
Leahey James, gardener Insane Asylum, h do
Leahy David J., salesman, h 37 E Jacoby
Leahy John I., blacksmith, h 821 Smith
Leahy Nellie T., cigarmkr, h 37 E Jacoby
Leamy Bessie A., stengr, h 567 Stanbridge
Leamy Frank W., well driller, 567 Stanbridge, h do
Leary Matthew M., watchman, h 11½ E Rambo, B'port
Leaver George E., laborer, h 721 Walnut
Lebens Joseph A., carpenter, h 214 Prospect av, B'port
Lebens Leo J., laborer, h 214 Prospect av, B'port
Lebens Mary, housekeeper, 214 Prospect av, B'port
Lebens Philip, laborer, h 214 Prospect av, B'port

Good Advertising ALWAYS PAYS. Directory Advertising IS THE BEST.

THE REGISTER is the Only Democratic Daily Paper in the County

2 Per Cent. Interest ALLOWED ON ACTIVE ACCOUNTS IN THE Norristown Trust Co.

Ledger Eugene A., brakeman, h 21 E Rambo, B'port
Ledger Frederick, spinner, h 39 W Front, B'port
Ledger James, spinner, h 21 E Rambo, B'port
Lee A. Judson, carpenter, h 757 Haws av
Lee Emily H., asst trust officer Norristown Trust Co., h 909 Swede
Lee Garfield, laborer, h 337 E Chestnut
Lee Lydia Mrs., h 909 Swede
Lee Wah, laundry, 360 W Main, h do
Leech Mary, h 4 White row
Leedom Fannie E., wid Isaac, h 1001 DeKalb
Leedom Isaac, (est), coal, Swede c Lafayette
LEES JAMES & SONS CO., W. L. Stauffer, general manager, woolen manufacturers, 4th c Prospect av, B'port
Lees John S. Dr., h DeKalb c 8th, B'port
Lees Maria L., wid Joseph, h 1102 DeKalb
Leeson Frank, brakeman, h 110 DeKalb, B'port
Lefort Joseph, laborer, h 752 Chain
Legato Joseph, laborer, h 433 Sandy
Legler Adolph W., soapmkr, h 11 Stanbridge
Lehman Emily S., teacher, h 115 E 4th, B'port
Lehman Katherine L., h 115 E 4th, B'port

YOSTS' COLLECTION OF CARPETS AND RUGS Has no equal in style and cheapness in Norristown and no superiors anywhere

Lehman William C., bookkpr, h 115 E 4th, B'port
Lehman William N., teacher, h 115 E 4th, B'port
Lehmann Elizabeth, domestic Insane Asylum, h do
LEICHTHAMMER BAKING CO. Frank Leichthammer, pres; C. Henry Stinson, treas; Theodore Lane Bean, sec, 327 E Airy
Leichthammer Frank, pres Leichthammer Baking Co., h 910 W Marshall
Leidy Bertha D., wid Charles H., h 512 Swede
Leidy Lillie M., cashier, 62 E Main, h 512 Swede
Leightcap Daniel, laborer, h 837 Jackson
Leininger John W., attendant Insane Asylum, h do
Leister Benjamin F., sec Scheidt Brew. Co., h 519 Swede
Leister Maude C., teacher, h 519 Swede
Leitenberger Bertha Mrs., dressmkr, 244 W Main, h do
Leitenberger Christian F., h 658 Haws av
Leitenberger George F., paperhanger, 244 W Main, h do
LEITENBERGER JOHN, blacksmith, 16 DeKalb, h 542 George
Lemon Angeline M., asst physician Insane Asylum, h do
Lemon Frank, shoemkr, 418 E Main, h do
Lenahan Beatrice A., cigarmkr, h 419 Sandy
Lenhardt Elgin H., student, h 21 E Jacoby

POTTSTOWN DAILY NEWS Largest Tri-County Circulation.

BENJ. QUILLMAN HARDWARE CO. | Main Street, Cor. DeKalb St. Everything in HARDWARE

GLEN-GERY BRICK AND CEMENT CO. OFFICE: Colonial Trust Co. Building. WORKS: Shoemakersville, Pa.

LENHARDT OLIVER F., justice of the peace and district agent Travelers' Insurance Co., Historical Hall, 14 E Penn, h 21 E Jacoby
Lenhart John, laborer, h 17 W Lafayette
Lennon Mary, nurse Insane Asylum, h do
Lentz Jane, h 641 Chain
Lenzi Geo. A., photographer, 10 E Main, h 506 Hamilton
Lenzi Luigi, laborer, h 8 Mogeetown
Lenzi William C., clk, h 506 Hamilton
Leonard Abbie B., examiner, h 408 E Marshall
Leonard Abbie M., bookkpr, h 1217 W Airy
Leonard Dennis, laborer, h 229 E Basin
Leonard James J., hatter, h 408 E Marshall
Leonard James J., machinist, h 1217 W Airy
Leonard John P., pres Keystone Auto Supply Co., h 643 George
Leonard Kate, buncher, h 229 E Basin
Leonard Mary, looper, h 408 E Marshall
Leonard Mary, wid Daniel, h 408 E Marshall
Leopold Catharine, teacher, h 731 W Lafayette
Leopold Edgar A., mgr, 77 E Main, h 731 W Lafayette
Lessick Irene, domestic Insane Asylum, h do
Lesure Julia, viavi health treatment, h 147 W Main

YOSTS' ONE-PRICE, The lowest, and marked in plain figures, makes shopping easy and PLEASES ALL

Levan Deliah M., wid John S., h 1004 W Airy
Levan Fannie, nurse Insane Asylum, h do
Levan Harry C., driver, h 814 Arch
Levan Harry T., driver, h 814 Arch
Levan John J., butcher, h 58 E Penn
Levan Margaret J., wid Jacob S., h 627 Swede
Levan Minnie, nurse Insane Asylum, h do
Levengood Matilda Mrs., h 669 George
Levering Caroline V., h 603 W Marshall
Levering Catharine, packer, h 603 W Marshall
Levering Charles H., plumber, h 603 W Marshall
Levering Charles H., jr., plumber, h 603 W Marshall
Levering Ed. W., machinist, h 354 E Marshall
Levering George B., boilermkr, h 603 W Marshall
Levering George W., clk Penn c Arch, h 207 Swede
Levering Harry, foreman, h 421 W Marshall
Levering Harry N., stengr, h 603 W Marshall
Levering John, laborer, h 926 W Washington
Levering John, watchman Insane Asylum, h do
Levering John H., druggist, h 332 DeKalb
Levering Thomas B., laborer, h 603 W Marshall
Levi Asher, clothier, 12 E Main, h do
Levi Benjamin, salesman, 12 E Main, h do

EGBERT & GROFF PLATE GLASS INSURANCE 323 SWEDE STREET, NORRISTOWN

LOTOS EXPORT | FINEST PALE BEER BREWED.

Norristown Trust Co. Allows Interest on Deposits 3 PER CENT. ON SAVING FUND 2 PER CENT. ON ACTIVE ACCOUNTS

Levis James P., fireman, h 809 George
Levy Morris, driver, h 356 E Main
Lewis Caroline, wid Henry, h Beech c Markley
Lewis Charles, h 38 E Elm
Lewis Charles H., h 1023 Willow
Lewis Charles H., machinist, h 1085 Powell
Lewis Dio, clk, h 911 W Marshall
Lewis Emma E., wid John J., h 507 Stanbridge
Lewis Esther, wid Alfred S., h 549 Kohn
Lewis E. Taylor, h 38 E Elm
LEWIS GEORGE W., bricklayer and contractor, 1023 Willow, h do see adv
Lewis George W., dry goods, 601 W Marshall, h do
Lewis Harry A., electrician, h 212 Stanbridge
Lewis Herbert A., machinist, h 17 W Oak
Lewis Isaac D., bricklayer, h 1117 Willow
Lewis Jacob B., laborer, h 312 E Basin
Lewis James C., collector, 85 E Main, h 618 Chain
Lewis John, laborer, h 311 E Basin
Lewis John M., bricklayer, h 1418 Locust
Lewis Josephine, wid Isaac, h 321 E Basin
LEWIS LANE H., livery and boarding stable, 15-17 W Marshall, h 217 E Chestnut

MONEY BAK IF WHATEVER YOU BUY OF YOST & CO. IS NOT AS THEY TELL YOU

Lewis Lot L., salesman, 82 E Main, h 647 Stanbridge
Lewis Louisa M., cook, 805 Walnut
Lewis Mary A., wid William H., h 49 E Spruce
Lewis Mary E., stengr, Penn Tack Co., h 647 Stanbridge
Lewis Mary J., opr, h 727 Astor
Lewis Mary W., wid Jacob B., h 1209 Willow
Lewis Nathan S., baggagemaster, h 508 W Lafayette
Lewis Regina E., stamper, h 38 E Elm
Lewis Roy A., clk, h 507 Stanbridge
Lewis William C., clk, h 424 Arch
Leyman Harry S., supt, h 1342 Powell
Libby Thomas E., shirt ironer, h 648 Astor
Licata John, laborer, h 502 Moore

GEO. W. LEWIS
Bricklayer and Contractor
JOBBING PROMPTLY ATTENDED TO
1023 Willow Street (Bell Telephone 1134-D) Norristown, Pa.

DIRECTORY ADVERTISING PAYS TRY IT

The Choicest Materials only used in the production of The Standard Lotos Export

BONDS Surety Bonds are most satisfactory. You are under no obligations. See me for prices. IRVIN J. GOTWALS 55 EAST MAIN ST. NORRISTOWN, PA.

Liebetrau Louisa, h 532 Astor
Life Frances C., wid Henry, h 516 Swede
LIFE JOHN C., druggist, 500 Swede, h 516 do
Lifshitz Benjamin, driver, h 16 W Lafayette
Liggett Sallie E., h 101 E Jacoby
Lightcap Augustus, fireman, h 8 White row
Lightcap Neville D., molder, h 940 Jackson
Lightfoot Isabella, wid Benjamin H., h 1002 Willow
Lightham Edward, electrician Insane Asylum, h do
Lightkep William H., bar clk, 36 E Main, h 323 Cherry
Liljelund Emma Mrs., h 909 Swede
Lilley Florence, examiner, h 518 Kohn
Lilley Irene Mrs., examiner, h 518 Kohn
Lilley Walter E., fireman, h 1048 Swede
Linderman Charles D., bookkpr, 25 E Main, h Rambo House
Lindsay Amanda, domestic Insane Asylum, h do
Lindsay Frederick R., mason, h 219 Chain
Lindsay Margaret, wid George M., h 219 Chain
Lineman Joseph, weaver, h 723 Walnut
Linfant Antonio, laborer, h 620 Green
Linfant Nicholas, shoemkr, 304 DeKalb, h do, B'port

WIRELESS UMBRELLAS Safest Rain Protectors known. No breakings, no mending, always ready, all styles; only at YOSTS'

Linker Abigail, wid George, h 214 E Oak
Linker Amanda, h 214 E Oak
Linsenbigler Ammon Y., baker, h 247 E Oak
Linton John P., h Friends' Boarding Home
Lipshutz Morris, furniture, 245 E Main, h do
Lisk Austin, agt, h 510 Noble
Lively Lizzie Mrs., cateress, h 66 E Penn
Lively Samuel, laborer, h 66 E Penn
Livergood Albert C., station agt P. & R., DeKalb Street Station, h 1066 Powell
Livergood Anna M., stengr, 14 E Penn, h 1066 Powell
Livergood Anna W., h 523 Astor
Livergood William W., watchman P. & R., h 1066 Powell.
Liversidge Emily, teacher, h 610 W Marshall
Liversidge Hannah R., milliner, 610 W Marshall, h do
Liversidge Lewis, stengr, h 610 W Marshall
Liversidge Thomas, supt, Front bel Depot, B'port, h 610 W Marshall
Livezey James, barber Insane Asylum, h 819 Chain
Livezey Mary E., wid Thomas E., h 17 E Jacoby
Livezey Samuel, h 908 W Marshall
Livezey Thomas, mgr, h 1422 Powell
Livezey Thomas H., supt, h 928 W Marshall
Lloyd Mary E., bookkpr, Oak c Smith, h 542 Swede

Good Advertising ALWAYS PAYS. Directory Advertising IS THE BEST.

THE DAILY REGISTER gives the NEWS of the WHOLE COUNTY

Norristown Trust Co. CAPITAL, $300,000 | SURPLUS, $300,000 | Assets Under its Control, Over - - $4,500,000 | HAS MORE MONEY ON DEPOSIT THAN ANY INSTITUTION in Montgomery Co.

Lloyd Thomas L., musician, h 18 E Elm
Lobb John, jr., carpenter, h 121 Chain
Lobb Winfield, laborer Insane Asylum, h do
Loch Mary H., h 1201 W Main
Lock William, attendant Insane Asylum, h 705 Chain
Lockart John R., carder, h 520 Arch
Loeser George G., molder, h 1040 Green
Loeser George T., motorman, h 1040 Green
Loeser Linda E., stengr, 236 E Main, h 1040 Green
Loeser Mary E., nurse, h 1302 DeKalb
Logan Frank, student, h Aged Women's Home
Logan George W., bricklayer, h 162 W Airy
Logan Lizzie S. Mrs., dressmkr, h 554 Astor
Logan Morris M., farmer Aged Women's Home, h do
Logrip Daniel, barber, 213 W Main, h 136 W Penn
Logrip Felix, laborer, 453 E Lafayette
Logrip Frank, laborer, h 136 W Penn
Logue Henry F., painter, h 27 W 2d, B'port
Logue Joseph K., painter, h 27 W 2d, B'port
Loque Joseph, painter, h 27 W 2d, B'port
Long Albert E., foreman, Elm c Astor, h 664 Haws av
Long Alfred, chef, h 748 Roosevelt av
Long Bertha A., music teacher, 917 W Airy, h do

YOSTS' ART ROOM The MECCA to which all devotees to dainty knitting and embroidery come for the right materials and instruction

Long Elizabeth, wid James, h 526 Haws av
Long George D., crane opr, h 348 Moore
Long Gustav L., machinist, h 917 W Airy
LONG HARRY B., delicatessen, 525 Cherry, h do
Long Horace J., clk, 515 Swede
Long Ida M., h 530 Haws av
Long Ira M., teacher, h 1059 Swede
Long J. Perry, (Wm. S. Long & Son), h 1023 DeKalb
Long Margaret J., h 336 W Marshall
Long Mary B., wid Jacob, teacher, h 1402 Powell
Long Mary M., nurse Insane Asylum, h do
Long Mira C., wid Edward E., 1006 W Marshall
Long O. C. & Co., (Oscar C. Long and Herbert Thomas), restaurant, 553 George
Long Oscar C., (O. C. Long & Co.), h 731 Chain
Long W. Edward, clk, h 1023 DeKalb
Long William S., (Wm. S. Long & Son), h 1023 DeKalb
Long William S. & Son, (J. Perry), paperhangers, 503 DeKalb
Longacre Bertha G. Mrs., dressmkr, h 108 Franklin av
Longacre Caroline, dressmkr, h 1501 Arch
Longacre Caroline E., wid Emanuel, h 1501 Arch
Longacre Daniel W., supt Western mkt, h 922 W Marshall

POTTSTOWN DAILY NEWS Largest Tri-County Circulation.

BENJ. QUILLMAN HARDWARE CO. | Main Street, Cor. DeKalb St. Everything in HARDWARE

GLEN-GERY BRICK AND CEMENT CO. OFFICE: Colonial Trust Co. Building. WORKS: Shoemakersville, Pa.

Longacre Elizabeth F., dressmkr, 1501 Arch, h do
Longacre Emma S., teacher, h 922 W Marshall
Longacre George, laborer, h 309 Buttonwood
Longacre John A., sec American Equipment Co., h 926 W Marshall
Longaker A. Brower, h 1331 DeKalb
Longaker Ralph R., telegrapher P. & R., Main Street station, h Philadelphia
Loomis Katherine R., nurse, h 556 Noble
Loomis Mary E., wid Esau S., h 556 Noble
Loomis Violet, saleslady, 62 E Main, h 505 Cherry
Loomis William G., carpenter, h 505 Cherry
Loose Carolyn, opr, h 660 George
Loose Edward, knitter, h 660 George
Loose Emma B., wid William K., h 660 George
Loose Mabel A. Mrs., knitter, h 925 W Airy
Loose Warren N., machinist, h 660 George
Lore Wilbert F., h 234 Beech
Lorenna Foundry, (J. E. Laird and A. Wilkinson), Depot c Rambo, B'port
Lorentz Andrew, laborer Insane Asylum, h do
Lorraine Bertha, inspector, h 746 George
Lougharn Isaac E., machinist, h 728 Kohn

500 TROLLEY CARS Stop at YOSTS' CORNER daily for passengers and exchange with all communicating lines.

Lougharn Norman H., driver, h 414 W Airy
Lougharn Sarah H., stengr, h 728 Kohn
Lougharn Sarah J., wid Michael, h 728 Kohn
Lougharn William H., eng, h 414 W Airy
Loughery Charles O., laborer, h 638 Astor
Loughery David L., laborer, h 456 Moore
Loughery Edna P., cigarmkr, h 638 Astor
Loughery Georgianna, cigarmkr, h 638 Astor
Loughery James, eng, h Farmers' Hotel
Loughery John L., laborer, h 638 Astor
Loughery Martha J., knitter, h 638 Astor
Loughery Sarah J., dressmkr, h 545 George, h do
Loughin Samuel, foreman, h 35 W Front, B'port
Loughin Sarah, wid Henry, h 35 W 2d, B'port
Loughran Annie, wid Bernard, h 140 W Penn
Loux Andrew W., conductor, h 917 W Lafayette
Loux Margaret, wid Isaac, h 503 Kohn
Loux Mary E., wid Albert, h 325 Moore
Loux Mina, knitter, h 325 Moore
Loux William O., collector, h 1011 W Airy
LOVATT JAMES S., druggist, 8 W Main, h do
Love Charles H., salesman, h 541 Astor
Love David, conductor, h 541 Astor

EGBERT & GROFF TORNADO INSURANCE 323 SWEDE STREET, NORRISTOWN

PURE BEER is like the Pure Food you eat. | THE ADAM SCHEIDT BREWING CO.'S STANDARD (Dark), Made of Hops and Malt only, can take the place of any brewed.

REMEMBER THAT THE Norristown Trust Co. ACTS AS EXECUTOR, ADMINISTRATOR TRUSTEE, GUARDIAN, AGENT, ETC.

Love Elsie M., finisher, h 23 Stanbridge
Love Emily Mrs., h 744 Kohn
Love George M., helper, h 23 Stanbridge
Love Norris B., inspector, h 231 E Marshall
Love Washington, eng, h 23 Stanbridge
Love William H., fireman, h 139 W Elm
Love Wilmer L., sawyer, h 541 Astor
Loveridge Joseph C., carpenter, 538 Maple al, h 1600 Arch
Lovett Anna E., clk, 207 DeKalb, h 1033 do
Lovett Clara M., cigarmkr, h 1027 W Marshall
Lovett Fleetwood, waiter, h 128 W Airy
Lovett Isabella, wid John, h 1033 DeKalb
Lovett Ruth Mrs., nurse, h 128 W Airy
Lovett William, foreman, h 722 W Lafayette
Lovett William C., real est, 415 Swede, h 1033 DeKalb
Lowe Anna M., milliner, h 125 Stanbridge
Lowe Charles I., clk P. R. R., h 721 W Lafayette
Lowe John, driver, h 431 E Airy
Lowe Joseph A., clk, h 125 Stanbridge
Lowe Josephine, wid John J., h 368 E Penn
LOWENBERG JOSEPH, druggist, 213 E Main, h do
Lowndes Phineas W., (Lowndes & Butler), h 1316 Powell
Lowndes & Butler, (P. W. Lowndes and H. A. Butler), machinists, 53 E Lafayette

LINOLEUMS, MATTINGS Wild's world-famed Linoleums and latest Mattings direct from the makers, only at YOSTS

Lownes Lewis M., hatter, 37 E Main, h do
Lowrey Samuel D., brakeman, h 1102 W Airy
Loyd Alfred R., machinist, h 510 Astor
Loyd Florence LeE., stengr, h 510 Astor
Loyd John S., bookkpr Montgomery Trust Co., h Fornance ab Markley
Loyd Mary L., wid Nicholas, h 510 Astor
Lubue Gaetano, meat, 271 E Main, h do
Lucas Harry C., paper mfr, h 1027 DeKalb
Lucas Mary, wid William, h 542 Swede
Luch Herbert L., brakeman, h 17 E Rambo, B'port
Lukens Alvin M., machinist, h 1030 W Airy
Lukens Annie, dressmkr, h 13 W Oak
Lukens Augustus, horse trainer, h 34 E Chestnut
Lukens David E., carter, h 223 W Main
Lukens Elizabeth Mrs., nurse, h 638 George
Lukens Ellen A., wid Charles T., h 730 Chain
Lukens Franklin, h 119 W Elm
Lukens James J., h 119 W Elm
Lukens Jane, wid Jacob A., h 533 Arch
Lukens Martha R., wid Charles A., h 215 E Penn
Lukens Mary E., saleslady, 82 E Main, h 215 E Penn

DIRECTORY ADVERTISING PAYS TRY IT

LOTOS EXPORT | FINEST PALE BEER BREWED.

INSURANCE Fire, Liability, Boiler, Life, Accident, Health. Every Kind. | IRVIN J. GOTWALS 55 EAST MAIN ST. NORRISTOWN, PA.

Lukens Milton R., h 119 W Elm
Lukens Norris, dyer, h 1027 Violet
Lukens Walter J., clk, h 34 E Chestnut
Lukens William B., shipper, h 119 W Elm
Lumpkin James F., attendant Insane Asylum, h do
Lunt William H., papermkr, h 1111 Willow
Lutz Albert M., machinist, h 10 Lincoln av
Lutz Alfred H., laborer, h 915 W Washington
Lutz Frank, freight agt P. R. R., h 127 Franklin av
Lutz Howard R., laborer, h 915 W Washington
Lutz John C., machinist, h 641 Haws av
Lutz Mary A., wid Oliver, h 915 W Washington
Lyle A. Frances, bookkpr, 620 Corson, h 600 DeKalb, B'port
Lyle Anna B., wid Franklin B., h 600 DeKalb, B'port
LYLE CHARLES H., Hotel Yeakle, 418 W Marshall, h do
Lyle Clarence, printer, h 545 George
Lyle Elizabeth A., teacher, h 600 DeKalb, B'port
Lyle Elmer E., driver, h 655 E Marshall
Lyle Elmer E., laborer, h 103 Markley
Lyle George L., painter, h 600 DeKalb, B'port
Lyle Harry B., conductor, h 35 E Marshall

ONLY YOSTS Sell the Botany Worsted Dress Goods direct from the mills. These are the best wearing Dress Goods made in America.

Lyle Sarah A., knitter, h 103 Markley
Lyle William C., carpenter, h 30 E Chestnut
Lynagh Agnes, student, h 212 Cherry
Lynagh James J., machinist, h 212 Cherry
Lynaugh Thomas J., Germania Hotel, 225 E Main, h do
Lynch Charles L., blacksmith, h Markley c Penn
Lynch Edward E., fireman, h 302 DeKalb, B'port
Lynch James W., blacksmith, r 1045 Cherry, h 534 Kohn
Lynch Lizzie Mrs., h 542 Buttonwood
Lynch Michael J., shoemkr Insane Asylum, h 800 Stanbridge
Lynch Sophia, wid William H., h 1080 Willow
Lynn Charles F., presser, h 806 Arch
Lynn Charles F., jr., machinist, h 806 Arch
Lynn Frank, meter tester, h 806 Arch
Lynn Franklin C., clk, 134 Stanbridge, h 516 Noble
Lynn Laura, laundress Insane Asylum, h do
Lynn Mary, knitter, h 363 E Airy
Lyon Charles F., shirtcutter, h 623 George
Lyons Hannah M., phone opr, h 218 E Chestnut
Lysinger Annie I. Mrs., grocer, 429 E Oak, h do
Lysinger Caroline, wid John W., h 815 Swede
Lysinger Chas., watchman Court House, h 49 E Chestnut

Good Advertising ALWAYS PAYS. Directory Advertising IS THE BEST.

THE DAILY REGISTER has a LARGER CIRCULATION than any other Daily Paper in Norristown.

Norristown Trust Co. Rents Boxes in its Safe Deposit Vaults :: MODERATE CHARGES CALL AND INSPECT THEM

Lysinger Clara A. Mrs., dressmkr, 1017 Cherry, h do
Lysinger Edna, saleslady, 106 W Main, h 1017 Cherry
Lysinger E. Virginia, h 49 E Chestnut
Lysinger George A., paperhanger, h 1017 Cherry
Lysinger J. W. Walton, supt, Walnut c Moore, h 831 Swede
Lysinger Joseph H., brakeman, h 49 E Chestnut
Lysinger Lewis W. R., clk, 2 W Main, h 207 DeKalb
Lysinger Margaret, clk Times, h 429 E Oak
Lysinger Mary J., packer, h 49 E Chestnut
Lysinger Susanna, looper, h 49 E Chestnut
Lytton Marion N., eng, h 912 W Lafayette

M

Maag Frederick C., jeweler, 109 DeKalb, h do, B'port
Maag Lillie, nurse Insane Asylum, h do
MacAfee Lida, forelady, h 1436 Locust
Macaluso Frank, barber, h 516 E Main
Macaluso John, barber, 500 E Main, h 516 do
MacFarlan Elizabeth E., stengr, Washington bel Mill, h Oaks
MacGregor John, mechanical eng, h 121 Stanbridge
Machesi James, shoemkr, 64 E 4th, B'port

ROYAL WORCESTER CORSETS For Perfect Shapes lead the world. YOSTS only have them. A trained Corsetaire in attendance.

MacIntyre Harry, clk, h 29 E Chestnut
MacIntyre James, janitor, h 712 Astor
MacIntyre John C., hostler, h 129 W 5th, B'port
MacIntyre John G., laborer, h 241 E Chestnut
MacIntyre Sophie, milliner, h 712 Astor
Mack Anna, h 1213 Powell
Mack Joseph, papermkr, h 224 Minor
Mack Julia M. Mrs., furniture, 266 E Main, h 1035 Swede
Mack Margaret O. Mrs., h 7 Swede
Mack Sarah Mrs., h 923 W Lafayette
MacKenzie Bella, cigarmkr, h 1043 Cherry
MacKenzie Charles W., plasterer, h 1043 Cherry
MacKenzie Florence L., housekeeper, 1043 Cherry
MacKenzie William F., foreman, Walnut c Moore, h 1043 Cherry
Mackert Charles O., attendant Insane Asylum, h do
Mackey Maggie, nurse Insane Asylum, h do
Mackin Mary, domestic, 825 DeKalb
MacMullen Charles D., train dispatcher, h 221 E Wood
MacNamara Anna F., knitter, h 418 W Lafayette
MacNamara Dennis, driver, h 418 W Lafayette
MacNamara James D., electrician, h 418 W Lafayette
MacNamara John J., slate roofer, h 418 W Lafayette

POTTSTOWN DAILY NEWS Largest Tri-County Circulation.

BENJ. QUILLMAN HARDWARE CO. | Main Street, Cor. DeKalb St. Everything in HARDWARE

GLEN-GERY BRICK AND CEMENT CO. OFFICE: Colonial Trust Co. Building. WORKS: Shoemakersville, Pa.

MacNamara Mary E., housekeeper, 418 W Lafayette
MacNeill James, dyer, h Hotel Windsor
Macolly Allen M., lather, h 17 W Airy
Macolly Elizabeth, wid Willoughby, h 521 Arch
Macolly Lida M., cigarmkr, h 17 W Airy
Macolly Nathan, sergeant of police, h 613 Willow
Macolly Nathan M., jr., eng, h 237 E Airy
Macombs Clarence J., fireman, h 530 DeKalb
Macombs Elmer E., hostler, h 706 Green
Macombs Francis G., h 706 Green
Macombs May R., labeler, h 706 Green
Maculoso Giuseppi, laborer, h 435 Sandy
Madar John, laborer, h 22 W Front, B'port
Madoni Carmen, laborer, h 204 Franklin
Magee Agnes T., seamstress, h 217 E Marshall
Magee Ann, wid John, h 217 E Marshall
Magee Daniel I., dist mgr, 41 E Main, h 507 Barbadoes
Magee Elwood, machinist, h 365 E Marshall
Magee John, laborer, h 1051 Cherry
Magee Joseph F., laborer, h 217 E Marshall
Magee L. Frank, pressman Times, h 406 Arch
Magee Martha N., wid Matthew, h 726 George
Magee Matthew, painter, h 348 E Airy

YOSTS' LACES are acknowledged the choicest in town. PULLMAN'S immense importations lead all others, and only YOSTS have them.

Magee Matthew E., machinist, h 801 Arch
Magee Ralph I., ins sol, h 507 Barbadoes
Magee Sarah Mrs., h Veranda House
Magee Thomas F., boilermkr, h 217 E Marshall
Magee William J., laborer, h 217 E Marshall
Maggio Charles, laborer, h 601 Elm
Maggio James, laborer, h 601 E Elm
Maggio John, laborer, h 412 E Washington
Magill Eliza T., wid Samuel, h 711 Astor
Magill George, policeman, h 922 W Lafayette
Magill John T., police, h 711 Astor
Magill Samuel, laborer Insane Asylum, h 753 DeKalb
MAGINLEY HARRY R., associate editor Times, h 518 Arch
Maginley John H., h 554 Green
Maglieneti Antonio, laborer, h 640 Sandy
Magrillis Mary A., weaver, h 100 Swede
Maguire Ambrose, bartender, DeKalb c Marshall, h do
Maguire Bernard V., laborer, h 512 W Airy
Maguire James V., helper, h 223 E Elm
Maguire Julia, wid Thomas, h 355 E Main
Maguire Mary, burler, h 355 E Main
Maguire Mary, dressmkr, h 218 E Wood

EGBERT & GROFF FIRE INSURANCE 328 SWEDE STREET, NORRISTOWN

ADAM SCHEIDT BREWING CO., Bottlers of Lager Beer, Pale Ale, Special Pale Ale and Brown Stout. Norristown, Pa.

Have Your Title to Real Estate Insured by Norristown Trust Co.

Maguire Mary, wid John F., h 3 Lafayette av
Maguire Mary C. Mrs., h 218 E Wood
Maguire Mary M., h 512 W Airy
Maguire Michael A., laborer, h 355 E Main
Maguire Noble, fireman, h 130 W 3d, B'port
Maguire Thomas, printer, h 218 E Wood
Maguire Thomas J., laborer, h 1217 W Airy
Mahionsky Joseph, laborer, h 6 Fraley, B'port
Mahon Joseph A. Rev., h 714 DeKalb
Mahoney Elizabeth, dressmkr, h 5 E Rambo, B'port
Mahoney Ellen, burler, 5 E Rambo, B'port
Mahoney Ellen, wid James, h 5 E Rambo, B'port
Mahoney James, spinner, h 320 Jefferson
Mahoney Margaret, domestic, 714 DeKalb
Mahoney William, carder, h 320 Jefferson
Maile Harry H., attendant Insane Asylum, h do
Maires John, bulker, h 753 Haws av
Mairs Ellwood, carpenter, h 1515 Arch
Mairs Frank, carpenter, h 42 W Front, B'port
Mairs John, h 42 W Front, B'port
Mairs Mary E., wid William, h 42 W Front, B'port
Mairs Walter A., helper, h 42 W Front, B'port
Mairs William H., eng, h 15 W 6th, B'port

ALL STOUT WOMEN who know YOSTS' FAMOUS ADJUSTO CORSETS Will Buy no Other

Maiser Elizabeth, wid Connard, h 506 Norris
Maizcy John, laborer, h 5th c Mill, B'port
Major Anna, h 523 Swede
Major Charles, mgr, h 1320 DeKalb
Major Edwin T., h 523 Swede
Major Hannah G., wid John R., h 523 Swede
Major John, h 907 W Marshall
Major Margaret E., dressmkr, h 907 W Marshall
Major Mary, h 523 Swede
Major Mary I., housekeeper, 907 W Marshall
Major Stephen T., h 1322 W Main
Major William, messenger, h 223 Beech
Maleto Ignazio, laborer, h 448 Moore
Maleto Joseph, junk, 444 Moore, h do
Maley John J., molder, h 760 George
Malley Ellen, laundress Insane Asylum, h do
Malley Patrick, coachman, h 304 E Oak
Malmberg August, tailor, h 109 Chain
Malone Edna, stengr, 322 W Main, h 746 Haws av
Malone Percy W., foreman, 620 Corson, h 746 Haws av
Malone R. Anna, h Friends' Boarding House
Maloney Anna M. P., clk, h 535 Astor
Maloney Joseph D., student, h 535 Astor

DIRECTORY ADVERTISING PAYS TRY IT

THE ADAM SCHEIDT BREWING CO.'S 20th Century Ale, one of our new products, can be drawn like beer.

REAL ESTATE CITY PROPERTY, FACTORY SITES, FARM PROPERTY, BUSINESS OPPORTUNITIES | IRVIN J. GOTWALS 55 EAST MAIN ST. NORRISTOWN, PA.

Maloney Thomas, foreman, h 333 Prospect av, B'port
MALONEY THOMAS F., reporter Times, h 535 Astor
Maloney Thomas P., eng, h 535 Astor
Mancill Alonzo, chauffeur, h 252 Minor
Mancill Annie M. Mrs., h 44 W Rambo, B'port
Mancill Elsie, dressmkr, h 44 W Rambo, B'port
Manio Luigi, laborer, h 28 Mogeetown
Mann Amanda C., wid John, h 818 DeKalb
Mann Bessie, wid Louis, h 113 W 2d, B'port
Mann Charles H., physician, 318 DeKalb, h do, B'port
Mann Charles W., salesman, h 318 DeKalb, B'port
Mann Emma, stengr, 620 Corson, h Cherry la c Union av, B'port
Mann Harry, peddler, h 113 W 2d, B'port
Mann Helen G., seamstress, h Cherry la c Union av, B'port
Mann Hyman, clk, h 113 W 2d, B'port
Mann Joseph, clothing, 30 W Main, h do
Mann William, h Cherry la c Union av, B'port
Manning Beatrice, nurse Insane Asylum, h do
Manning Bertha G., spinner, h 603 Arch
Manning Della, nurse Insane Asylum, h do
Manning Isaiah P., watchman, h 603 Arch
Manning James, laborer, h 320 Jefferson

ONLY YOSTS Sell the Botany Worsted Dress Goods direct from the mills. These are the best wearing Dress Goods made in America.

Manning John A., blower, h 603 Arch
Manning William, millhand, h 320 Jefferson
Manning William J. J., physician, 1007 W Main, h do
Mansfield James H., clk, h 420 Bush, B'port
Manterachi Calogero, laborer, h 705 Violet
Manterachi Frank, laborer, h 707 Violet
Manthorn James, ironer, h 13 E Oak
Marbarger Clayton T., conductor, h 208 Walnut
Marberger Abner F., (J. F. Marberger & Son), h 1032 W Airy
Marberger James F., (J. F. Marberger & Son), and produce Western Market, h 1000 W Airy
MARBERGER JAMES F. & SON, (J. F. and A. F. Marberger), choice groceries, 1000 W Airy
March Abraham H., pres A. H. March Packing Co., Inc., h Penn sq
MARCH A. H. PACKING CO., INC., Abraham H. March, pres; A. B. Propes, sec and treas; pork packers, 139 W Front, B'port
March Earl C., packer, h 24 W Basin
March Ellsworth L., h DeKalb c 4th, B'port
March Ernest E., attendant Insane Asylum, h do

Good Advertising ALWAYS PAYS. Directory Advertising IS THE BEST.

In THE DAILY REGISTER ADVERTISERS CAN REACH Town and Country People

We Collect Rents and Distribute Incomes | Norristown Trust Co.

March George W., real est officer Norristown Trust Co., h 617 W Main
March Irvin L., (March & Knabb), h DeKalb c 4th, B'port
March Isaac L., clk, 110 W 4th, h 408 DeKalb, B'port
MARCH'S I. F. SONS, (Matthias S.), lumber, millwork and coal, 110 W 4th, B'port
March Matthias L., (I. F. March's Sons), h 1421 DeKalb
March Morris F., machinist, h 1218 Linwood av
March Morris W., driver, h 508 Bush, B'port
March Paul, clk, 139 W Front, B'port, h 1413 DeKalb
MARCH REINHART P., real estate and boarding stable, 620 W Airy, h 926 W Lafayette
March William A., student, h 1421 DeKalb
March & Knabb, (Irvin L. March and Howard M. Knabb), grocers and shoe dealers, DeKalb c 4th, B'port
Marchese Antonio, laborer, h 426 Moore
Marchese James, shoemkr, 62 E 4th, h do, B'port
Marchese John P., shoemkr, 621 Arch, h do
Marchese Joseph, shoemkr, 1079 Powell, h do
Marchese Paolo, laborer, h 506 Moore
Marchese Paul, barber, 526 DeKalb, h 629 Sandy
Marcks Wesley B., asst supt, h 229 E Airy
Marfilues John, yardmaster, h 300 Prospect av, B'port

ROYAL WORCESTER CORSETS For Perfect Shapes lead the world. YOSTS only have them. A trained Corsetaire in attendance.

Marinari Angelo, foreman, h 534 E Main
Marinari Pietro, laborer, h 10 Mogeetown
Marinari Salvatore, laborer, h 12 Mogeetown
Marinelli Berardo, grocer, 2 W 4th, h do, B'port
Marinello Antonio, laborer, h 510 Moore
Marinello Michael, shoemkr, h 425 E Airy
Marinowsky Joseph, laborer, h 6 Hurst, B'port
Mark Ezra G., slater, h 351 Moore
Mark George P., h 1340 Powell
Mark Phillip, attendant Insane Asylum, h do
Mark Samuel T., clk, h 351 Moore
Markase John, shoemkr, 621 Arch, h do
Marke Anton, laborer, h 127 W 6th, B'port
Markel Adolph, pawnbroker, 114 E Main, h do
Market House Hotel, Joseph F. Tyson, propr, Marshall c DeKalb
Markle George W., nutmkr, h 1027 Cherry
Markley Abraham, h 215 W Airy
Markley Franklin, laborer, h 1024 Cherry
Markley Frederick, laborer, h 1024 Cherry
Markley Isaac, weaver, h 1022 Cherry
Markley Joseph T., letter carrier, h 246 Minor
Markley Laura, teacher, h 661 Stanbridge

POTTSTOWN DAILY NEWS Largest Tri-County Circulation.

BENJ. QUILLMAN HARDWARE CO. | Main Street, Cor. DeKalb St. Everything in HARDWARE

GLEN-GERY BRICK AND CEMENT CO. OFFICE: Colonial Trust Co. Building. WORKS: Shoemakersville, Pa.

Markley Mary, wid W. Scott, h 1024 Cherry
Markley Mary A., wid Mahlon, h 652 Chain
Markley Richard, steward Insane Asylum, h do
Markley William G., h 661 Stanbridge
Marlin Mary Mrs., h 222 E Spruce
Marlin Norman H., machinist, h 222 E Spruce
Marple Charles H., constable, 323 Swede, h 24 E Main
Marple Harriet, wid A. Augustus, h 1009 DeKalb
Marple Kate Mrs., h 530 Swede
Marple Mary, h 1009 DeKalb
Marr Bridget E., notions, 409 Walnut, h 347 E Airy
Marr Catharine F. Mrs., cigarmkr, h 1500 Powell
Marr Elizabeth M., stengr, h 524 Green
Marr Mary B., stengr, h 347 E Airy
Marr Michael W., foreman, h 524 Green
Marr Patrick J., laborer, h 347 E Airy
Marsh James H., clk, h 115 W Elm
Marsh John, laborer, h 412 E Washington
Marsh Myrtle A., packer, h 115 W Elm
Marsh Richard, conductor, h 120 E Washington
Marshall Harry, driver, h 203 E Washington
Marshall Harry D., barber, h 1119 Swede
Marshall Hazel, nurse Insane Asylum, h do

YOSTS' LACES are acknowledged the choicest in town. PULLMAN'S immense importations lead all others, and only YOSTS have them.

Marshall Henry, veterinary surgeon, h 807 Swede
Marshall James M., cotton spinner, h 1208 Powell
Marshall John, laborer, h 26 Lincoln av
Marshall Joseph H., brakeman, h 54 E 4th, B'port
Marshall Pearl, nurse Insane Asylum, h do
Marshall Ruth Mrs., cook, 221 DeKalb
Marshman Eliza J., wid Chandler, h 708 George
Marshman William M., conductor, h 233 E Airy
Marsteller William L., laborer, h 1017 W Airy
Marston Albert, laborer, h 1538 Willow
Marston Cora, stripper, h 1538 Willow
Marston Harry D., bootblack, 413 Swede, h 1538 Willow
Marston Marion, stripper, h 1538 Willow
Marston W. Raymond, driver, h 1538 Willow
Marston W. Scott, constable, h 1538 Willow
Martese Frank, laborer, h 624 Moore
Martin Alice J., bander, h 711 Chain
Martin Allen S., supt of schools, h 509 Hamilton
Martin Charles H., plasterer, h 237 E Oak
Martin Clarence E., brakeman, h 118 W 3d, B'port
Martin Clarence E., laborer, h 30 Lincoln av
Martin Cora J., nurse Insane Asylum, h do
Martin Ella L., saleslady, 34 E Main, h 28 E Elm

EGBERT & GROFF REAL ESTATE AND INSURANCE 823 SWEDE STREET, NORRISTOWN

ADAM SCHEIDT BREWING CO., Bottlers of all kinds of CARBONATED BEVERAGES, made from the PUREST SPRING WATER.

WHEN YOU MAKE A WILL, NAME THE Norristown Trust Co. AS YOUR EXECUTOR It will Draw Up Your Will Free of Charge

Martin Emma, h 617 W Main
Martin Henry C., printer Times, h 614 W Main
Martin Laura H., wid John J., h 28 E Elm
Martin Warren L., carpenter, h 237 E Oak
Mason Charles, laborer, h borough line nr Powell
Mason Clara M., wid John B., h 516 DeKalb, B'port
Mason Daniel, laborer, h 222 E Marshall
Mason Ella J., nurse Insane Asylum, h do
Mason Joseph M., machinery, h 818 Green
Mason Machine Co., 4th nr Ford, B'port
Mason Mary, h 222 E Marshall
Mason William, conductor, h 1049 Willow
Mason William S., machinery, h 809 Green
MASONIC TEMPLE, 110 W Main
Matchner George C., conductor, h 503 Noble
Matchner George W., telegrapher, h 503 Noble
Matchner Mary L., knitter, h 503 Noble
Matchner William B., foreman, 299 W Marshall, h 1020 W Airy
Matera Joseph Rev., h 407 E Main
Mathis Frank W., captain Insane Asylum, h do
Matlack Elizabeth Mrs., h 735 Chain
Matlack Frank B., motorman, h 438 Grove, B'port

ALL STOUT WOMEN who know YOSTS' FAMOUS ADJUSTO CORSETS Will Buy no Other

Matsinger Samuel W., chiropodist, 14 W Main, h Phila
Matson Mary Mrs., h Aged Women's Home
Matthews Caleb, laborer, h 5 E Wood
Matthews Charles, watchman First Nat. Bank, h 18 Lincoln av
Matthews Harry, laborer, h 1 Water
Matthews Joshua, laborer, h 1 Water
Matthews Rachel Mrs., h 1077 Powell
Matthias Charles C., motorman, h 1110 W Airy
Matthias Clifford, painter, h 1110 W Airy
Matthias Mabel N., student, h 1110 W Airy
Matthias Norwood D., law student, 506 Swede, h Penn Square
Matthias Roy H., millhand, h 564 Noble
Mattis Clara E., teacher, h 1007 Green
Mattis Margaret, wid Levi, h 136 W 4th, B'port
Mattson Frank E., laborer, h 345 E Oak
Mattson George W., painter, h 541 Noble
Mattson Mabel C., stengr, h 633 George
Mattson Savilla, wid James E., h 129 2d, B'port
Mattson William H., coal oil, h 633 George
Matz I. Jefferson, carpenter, h 713 W Oak

DIRECTORY ADVERTISING PAYS TRY IT

ADAM SCHEIDT BREWING CO., Brewers of Standard and Lotos Lager Beers, Ale, Porter and Brown Stout, Norristown

I Collect Rents, I Sell Real Estate, I Write all kinds of Insurance. IRVIN J. GOTWALS 33 EAST MAIN ST. NORRISTOWN, PA.

Matz John T., eng Adam Scheidt Brewing Co., h 757 Astor
Mauck Herbert S., sec and treas Wilcomb Machine Co. Inc., h Conshohocken
Mauck Victor, pres and mgr Wilcomb Machine Co., Inc., h Conshohocken
Maugle Franklin B., conductor, h 538 Astor
Maurer Jacob, cooper, h 626 Willow
Mawson Adella, (Heebner & Co.), h 511 W Marshall
Maxwell Harry J., mgr, 85 E Main, h Phila
Maxwell Mary, wid Charles D., h 537 E Main
May Frederick R., presser, h 226 E Airy
Mayberry Hannah, knitter, h 535 Buttonwood
Mayberry Samuel F., boltmkr, h 1010 Green
Mayer Matthew, herdsman Insane Asylum, h do
Mayhew Howard J., porter P. & R., h 1712 Willow
Maylum Carrie, cigarmkr, h 226 Beech
Maylum Louis pinsetter, h 226 Beech
McAdoo Annie T., wid John W., h 508 Walnut
McAfee John A., driver, h 623 Cherry
McAfee Sarah, forelady, 620 Corson, h 623 Cherry
McAllister Edward G., plumber, h 745 Chain
McAllister Harry H., clk, 70 E Main, h 33 W 2d, B'port

EVERY YEAR AN INCREASE IS WHAT YOSTS' PRICES AND SQUARE DEALING have won for them for near 50 years

McAllister James, teamster, h 33 W 2d, B'port
McAllister Sallie, wid James E., h 745 Chain
McArthur Catharine, wid Daniel, h 337 Grove, B'port
McArthur Daniel, machinist, h 131 W 5th, B'port
McArthur Eliza, h 337 Grove, B'port
MrArthur James F., telegrapher, h 315 E Marshall
McArthur Jennie, wid Thomas, h 131 W 5th, B'port
McArthur Robert, laborer, h 337 Grove, B'port
McArthur Robert, jr., machinist, h 131 W 5th, B'port
McAvoy Anna, stengr, 101 E Main, h 1047 Cherry
McAvoy Catharine, dressmkr, h 206 E Jacoby
McAvoy Charles D., lawyer and asst district attorney, 415 Swede, h 207 E Jacoby
McAvoy James, laborer, h 638 George
McAvoy James, laborer, h 1047 Cherry
McAvoy Mary, wid Dennis, h 206 E Jacoby
McAvoy Patrick L., foreman, h 206 E Jacoby
McAvoy William J., clk, h 1047 Cherry
McBride Bernard, piecer, h 381 E Lafayette
McBride Hugh, millhand, h 344 Prospect av, B'port
McBride James, repairsman, h 381 E Lafayette
McBride Kate, weaver, h 436 Ford, B'port
McBride Sarah, wid John, h 436 Moore

Good Advertising ALWAYS PAYS. Directory Advertising IS THE BEST.

THE REGISTER Is the Only Democratic Daily Paper in the County

2 Per Cent. Interest ALLOWED ON ACTIVE ACCOUNTS IN THE Norristown Trust Co.

McBride William, brakeman, h 216 Franklin
McCabe Hugh, baker Insane Asylum, h 774 Kohn
McCabe John, fireman, h 119 Chain
McCabe Joseph, laborer Insane Asylum, h do
McCabe Mary E., winder, h 210 E Wood
McCabe Patrick, laborer, h 210 E Wood
McCabe Peter A., tobacconist, 124 E Main, h do
McCabe Rose A., knitter, h 210 E Wood
McCabe Thomas J., fireman, h 556 E Main
McCABE THOMAS J., furniture and carpets, 264 E Main, h 1414 Powell
McCadden Harry, meat, h 408 DeKalb, B'port
McCafferty Alice, cigarmkr, h 30 E 4th, B'port
McCafferty Alice, manicurist, h 28 E 4th, B'port
McCafferty Alice, wid Edward, h 220 Franklin
McCafferty Bernard, conductor, h 353 Grove, B'port
McCafferty James J., laborer, h 1 W 4th, B'port
McCafferty James J., laborer, h 615 Ford, B'port
McCafferty John J., clk, 102 W Main, h 30 Front, B'port
McCafferty John J., jr., electrician, h 447 Ford, B'port
McCafferty Katherine V., saleslady, h 28 E 4th, B'port
McCafferty Mary, h 353 Grove, B'port
McCafferty Michael A., electrician, h 28 E 4th, B'port

YOSTS' COLLECTION OF CARPETS AND RUGS Has no equal in style and cheapness in Norristown and no superiors anywhere

McCafferty Michael W., laborer, h 28 E 4th, B'port
McCafferty Neil, laborer, h 1 E Rambo, B'port
McCafferty Patrick, laborer, h 30 E 4th, B'port
McCaffery Eugene F., signalman P. R. R., h 115 Stanbridge
McCaffery James F., laborer, h 435 E Airy
McCaffery Margaret B., housekeeper, 816 Smith
McCaffery Patrick, jr., dyer, h 816 Smith
McCall Elizabeth, wid Cornelius, h 321 Moore
McCall John J., brakeman, h 14 Swede
McCann Anna, packer, h 635 Chain
McCann Grover W., h 652 Corson
McCann Ida, packer, h 635 Chain
McCann Laura E., housekeeper, 635 Chain
McCann Letitia R., housekeeper, 200 W Main
McCann Lizzie E., packer, h 635 Chain
McCann Thomas, blacksmith, h 652 Corson
McCann Warren J., milk, 706 W Elm, h do
McCann William, laborer, h 208 E Airy
McCann William H., sexton, h 635 Chain
McCarrahar Ralph V., brakeman, h 417 W Marshall
McCarraher Mary A., wid Charles H., h 1003 Green
McCarron Laura Mrs., winder, h 24 White row

POTTSTOWN DAILY NEWS Largest Tri-County Circulation.

BENJ. QUILLMAN HARDWARE CO. | Main Street, Cor. DeKalb St. Everything in HARDWARE

GLEN-GERY BRICK AND CEMENT CO. OFFICE: Colonial Trust Co. Building. WORKS: Shoemakersville, Pa.

McCarter A. Earl, clk, h 918 W Lafayette
McCarter Ella, wid Samuel W., h 24 W Airy
McCarter George W., machinist, h 808 W Elm
McCarter Louis N., supt, Wash'n bel Mill, h 1101 W Main
McCarter Mary L., stengr, 401 DeKalb, h 202 E Jacoby
McCarter Samuel M., draftsman, h 1101 W Main
McCarter T. Marshall, painter, h 918 W Lafayette
McCarter Wallace, drug clk, 429 Arch, h 216 Minor
McCarter William, machinist, h 216 Minor
McCarthy Nellie, looper, h 45 E Chestnut
McCarty Clara, wid Isaiah, h 1227 Swede
McCarty Edward C., huckster, h 1227 Swede
McCaughin John, jr., h 131 W 6th, B'port
McCaughin Margaret, wid John, h 131 W 6th, B'port
McCauley Bertha M., cloth inspector, h 21 W Marshall
McCauley William, flagman, h 127 E Penn
McCawley James J., ins agt, h 502 Walnut
McCawley Michael J., hatter, h 401 E Chestnut
McCawley Rebecca, h 401 E Chestnut
McCawley Thomas, clk, h 502 Walnut
McClafferty Alice, wid Edward, h 220 Franklin
McClafferty Bernard, laborer, h 220 Franklin
McClafferty Mary, weaver, h 220 Franklin

YOSTS' ONE-PRICE, The lowest, and marked in plain figures, makes shopping easy and PLEASES ALL

McClafferty Sarah, twister, h 220 Franklin
McClain Amanda E., wid Samuel, h 14 E Brown
McClain Blanche G., saleslady, h 218 Stanbridge
McClain John L., molder, h 218 Stanbridge
McClain Thomas, fireman, h 146 W Lafayette
McClearnon Bella, domestic Hotel Montgomery
McCleery David, laborer, h 339 Grove, B'port
McClellan Elizabeth, wid William, h 117 W 5th, B'port
McClellan Francis, bricklayer, h 344 Moore
McClellan James S., painter and paperhanger, 520 DeKalb, h 1547 do
McClellan Joseph, spinner, h 816 Arch
McClellan Joseph F., laborer, h 816 Arch
McClellan Joseph J., spinner, h 810 Arch
McClellan J. Stewart, decorator, h 1547 DeKalb
McClellan Mary S., clk, 520 DeKalb, h 1547 do
McClellan William, eng, h 344 Moore
McClennan Sarah A., wid Matthew R., h 562 Stanbridge
McClure Joseph, laborer, h 25 W 2d, B'port
McClure Joseph, jr., laborer, h 25 W 2d, B'port
McColey Charles H., presser, h 339 Moore
McColey Corson M., laborer, h 339 Moore
McColey Mabel C., pairer, h 339 Moore

EGBERT & GROFF PLATE GLASS INSURANCE 323 SWEDE STREET, NORRISTOWN

LOTOS EXPORT | FINEST PALE BEER BREWED.

McColey Viola, winder, h 339 Moore
McCollum Joseph, baker, h 600 E Main, h do
McCombs James, cigarmkr, h 436 E Marshall
McCombs Mabel, saleslady, 6 W Main, h 227 E Elm
McCombs Samuel, boilermkr, h 227 E Elm
McConnell John, laborer, h 46 W Rambo
McConnell Mabel, domestic, 1240 W Main
McCool Thomas, eng, h 162 W Main
McCorkle Mary, wid George, h 1019 Green
McCormick Catharine Mrs., h 409 W Lafayette
McCormick Dennis J., clk, 124 Holstein, h 324 Grove, B'port
McCormick Hanorah, topcutter, h 337 E Airy
McCormick James J., machinist, h 337 E Airy
McCormick John, laborer Insane Asylum, h 337 E Airy
McCORMICK JOHN J., grocer, 102 W Main and Bush c Holstein, h 40 E 4th, B'port
McCormick Margaret, clk, 124 Holstein, h 324 Grove, B'port
McCormick Mary, knitter, h 337 E Airy
McCormick Mary, mender, h 324 Grove, B'port
McCormick Michael, laborer, h 6 Lafayette av
McCormick Michael A., machinist, h 337 E Airy

MONEY BAK IF WHATEVER YOU BUY OF YOST & CO. IS NOT AS THEY TELL YOU

McCormick Thomas, foreman Insane Asylum, h do
McCormick Thomas, jr., laborer Insane Asylum, h do
McCormick Thomas E., clk, 124 Holstein, h 225 do, B'port
McCormick William J., collector, h 351 Grove
McCoy Albert P., laborer, h 504 Walnut
McCoy Albert P., jr., plumber, h 504 Walnut
McCoy Andrew W., plasterer, h 23 W Oak
McCoy Anna E. Mrs., h 337 E Main
McCoy Anna M., wid James, h 214 Markley
McCoy Catharine G., h 547 George
McCoy Elsie, cigarmkr, h 23 W Oak
McCoy Emma, housekeeper, 825 Swede
McCoy Emma F. Mrs., h 27 E Marshall
McCoy Florence M., saleslady, h 23 W Oak
McCoy George W., machinist, h 215 E Oak
McCoy James A., laborer, h 104 Markley
McCoy John, laborer, h 38 W 7th, B'port
McCoy John M., baker Insane Asylum, h 1222 Linwood av
McCoy Minnie J., weaver, h 337 E Main
McCoy Ray W., plumber, h 23 W Oak
McCoy Robert, h 1538 DeKalb
McCoy Sarah J., h 25 E Chestnut
McCoy William, h 731 George

DIRECTORY ADVERTISING PAYS TRY IT

Allows Interest on Deposits 3 PER CENT. ON SAVING FUND 2 PER CENT. ON ACTIVE ACCOUNTS | Norristown Trust Co.

The Choicest Materials only used in the production of The Standard Lotos Export

McCoy William, jr., machinist, h 313 Green
McCoy William A., carpenter, h 337 E Main
McCracken Albert, molder, 330 Grove, B'port
McCracken Charles F., painter, 252 E Main, h do
McCracken Charles I., bookkpr People's National Bank, h 1222 Arch
McCracken Edith J., clk, h 539 Arch
McCracken Elizabeth, speeder, h 1066 Powell
McCracken Elizabeth A. Mrs., h 103 W Penn
McCracken Francis I., painter, h 252 E Main
McCracken Hannah, wid James J., h 512 E Main
McCracken Richard, laborer, h 512 Walnut
McCracken Thomas R., fireman, h 539 Arch
McCracken Vinzent, painter, h 252 E Main
McCray Kate, attendant Insane Asylum, h do
McCrea J. Walter, clk, h 1503 Arch
McCrea William H. H., h 1503 Arch
McCullough William F., weighmaster, h 109 DeKalb
McDade Anna M., looper, h 243 E Main
McDade Eva, looper, h 606 Green
McDade Harry E., janitor, h 207 E Chestnut
McDade Irma, clk, h 207 E Chestnut
McDade Jennie T., knitter h 308 E Marshall

WIRELESS UMBRELLAS Safest Rain Protectors known. No breakings, no mending, always ready, all styles; only at YOSTS'

McDade Laura, wid Daniel W., h 243 E Main
McDade Mary A., buncher, h 207 E Chestnut
McDade William, h 126 E Marshall
McDermott Agnes B., knitter, h 318 E Oak
McDermott Anna B., stengr, h 209 E 4th, B'port
McDermott Daniel I., blacksmith, h 204 E 4th, B'port
McDermott Elizabeth Mrs., h 128 E Chestnut
McDermott Ellen, wid William, h 835 W Marshall
McDermott Frank J., h 204 Swede
McDermott Frank W., pressfeeder Times, h 212 Walnut
McDermott Harry J., clk, h 331 Green
McDermott James, hotel, 161 W Lafayette, h do
McDermott James F., carpenter, h 212 Walnut
McDermott John B., machinist, h 318 E Oak
McDermott John J., laborer, h 212 Walnut
McDermott Lewis, machinist, h 318 E Oak
McDermott Margaret, wid James, h 11 W Lafayette
McDermott Margaret, wid John, h 318 E Oak
McDermott Mary, h 522 W Main
McDermott Mary, wid Philip, h 234 Prospect av, B'port
McDermott Mary B., saleslady, 8 E Main, h 11 W Lafayette
McDermott Mary M., wid Cornelius, h 209 E 4th, B'port

Good Advertising ALWAYS PAYS. Directory Advertising IS THE BEST.

BONDS Surety Bonds are most satisfactory. You are under no obligations. See me for prices. | IRVIN J. GOTWALS 55 EAST MAIN ST. NORRISTOWN, PA.

THE DAILY REGISTER gives the NEWS of the WHOLE COUNTY

Norristown Trust Co. | CAPITAL, $300,000 SURPLUS, $300,000 | Assets Under its Control, Over - - $4,500,000 | HAS MORE MONEY ON DEPOSIT THAN ANY INSTITUTION in Montgomery Co.

McDermott Michael A., bookkpr, h 1008 W Marshall
McDermott Nellie, dressmkr, h 234 Prospect av, B'port
McDermott Patrick, h 522 W Main
McDermott Patrick, saloon, 204 Swede, h do
McDermott Patrick J., bookkpr, h 209 E 4th, B'port
McDevitt John J., fireman, h 335 E Main
McDevitt Nellie M., finisher, h 335 E Main
McDevitt Sarah, laundress Insane Asylum, h do
McDivitt Joseph B., patent medicines, 315 DeKalb, h 221 do
McDonald Louis, lineman, h 603 Cherry
McDonnell Agnes, nurse Insane Asylum, h do
McDonnell Anna M., domestic, 1211 DeKalb
McDonnell Joseph C., laborer, h 372 Moore
McDonnell Mary, wid Joseph J., h 372 Moore
McDonnell Nellie, knitter, h 433 Moore
McDonnell William, coremkr, h 433 Moore
McDowell Harry P., stengr, h 566 Kohn
McDowell LeRoy B., stengr, h 566 Kohn
McDowell Richard W., special officer, h 566 Kohn
McElroy Bridget, nurse Insane Asylum, h do
McElroy George, papermkr, h 123 W 5th, B'port
McElroy John, laborer, h 425 Moore

YOSTS' ART ROOM The MECCA to which all devotees to dainty knitting and embroidery come for the right materials and instruction

McElroy John, presser, h 425 Moore
McEvoy Kathryn G., stengr, 41 E Main, h Conshohocken
McFadden Catharine, stockingmkr, h 219 W Lafayette
McFadden Catharine Mrs., h 308 Grove, B'port
McFadden Dennis, laborer, h 400 E Marshall
McFadden Edward, flagman, h 18 W 6th, B'port
McFadden Ellen, wid James J., h 607 Walnut
McFadden Francis, laborer, h 18 W 6th, B'port
McFadden James, cigarmkr, h 319 E Airy
McFadden James J., brakeman, h 23 W 2d, B'port
McFadden Jennie G., looper, h 607 Walnut
McFadden John, laborer, h 219 W Lafayette
McFadden John, laborer, h 607 Walnut
McFadden John J., fireman, h 334 Grove, B'port
McFadden Margaret, wid Michael, h 319 E Airy
McFadden Mary, wid Charles J., h 24 W Rambo, B'port
McFadden Mary A., looper, h 607 Walnut
McFadden Neil, brakeman, h 332 Grove, B'port
McFadden Roger, painter, h 811 Smith
McFadden Rosa, milliner, h 319 E Airy
McFadden Rose, wid John, h 332 Grove, B'port
McFadden Timothy, laborer, h 219 W Lafayette
McFadden William, watchman P. R. R., h 607 Walnut

POTTSTOWN DAILY NEWS Largest Tri-County Circulation.

BENJ. QUILLMAN HARDWARE CO. | Main Street, Cor. DeKalb St. Everything in HARDWARE

GLEN-GERY BRICK AND CEMENT CO. OFFICE: Colonial Trust Co. Building. WORKS: Shoemakersville, Pa.

McFall James J., helper, h 105 W 3d, B'port
McFarland Caleb, bartender, 34 W 2d, h 10 Railroad, B'port
McFarland Elbridge, h 1020 DeKalb
McFarland Irvin H., carpenter, h 141 Rosemont av
McGarvey Alexander, watchman County Prison, h 210 Knox
McGarvey Bernard, laborer, h 206 Markley
McGarvey Charles, laborer, h 206 Markley
McGarvey Charles J., laborer, h 255 E Chestnut
McGarvey Cormick, laborer, h 206 Markley
McGarvey Daniel, laborer, h 206 Markley
McGarvey Ella, sewing teacher, 717 DeKalb, h 210 Knox
McGarvey Grace, wid Anthony, h 206 Markley
McGarvey Hannah, cigarbuncher, h 206 Markley
McGarvey Jennie, dressmkr, h 210 Knox
McGarvey Robert W., electrician, h 210 Knox
McGaughey James, mgr, 108 E Main, h do
McGaw Maggie Mrs., domestic, 1227 W Airy
McGay Mary, wid William, h 815 Chain
McGee Bernard, brakeman, h 309 Holstein, B'port
McGee Condy, laborer, h 421 Grove, B'port
McGee Daniel, laborer, h 441 Bush, B'port

500 TROLLEY CARS Stop at YOSTS' CORNER daily for passengers and exchange with all communicating lines.

McGee Daniel, laborer, h 454 Bush, B'port
McGee Daniel A., laborer, h 313 Holstein, B'port
McGee Daniel F., foreman, h 518 Bush, B'port
McGee Dennis V., brakeman, h 441 Bush, B'port
McGee Edward A., stengr, h 454 Bush, B'port
McGee Ellen, wid Thomas, h 313 Holstein, B'port
McGee Helen, knitter, h 313 Holstein, B'port
McGee Hugh, laborer, h 423 Bush, B'port
McGee John J., h 454 Bush, B'port
McGee Kate, knitter, h 313 Holstein, B'port
McGee Katie M., dressmkr, 70 E Main, h 454 Bush, B'port
McGee Manus J., laborer, h 419 Bush, B'port
McGee Mary, knitter, h 454 Bush, B'port
McGee Neil A., h 441 Bush, B'port
McGee Patrick, laborer, h 38 W 6th, B'port
McGee Patrick, laborer, h 441 Bush, B'port
McGee Sarah, weaver, h 454 Bush, B'port
McGee Sarah M., dressmkr, 313 Holstein, h do, B'port
McGee Thomas, janitor, h 313 Holstein, B'port
McGee Thomas J., laborer, h 313 Holstein, B'port
McGeehan Annie, h 313 E Penn
McGeeney Catharine, knitter, h 400 Barbadoes
McGeeney Catharine, wid Owen, h 400 Barbadoes

EGBERT & GROFF TORNADO INSURANCE 323 SWEDE STREET, NORRISTOWN

PURE BEER is like the Pure Food you eat. | THE ADAM SCHEIDT BREWING CO.'S STANDARD (Dark), Made of Hops and Malt only, can take the place of any brewed.

REMEMBER THAT THE Norristown Trust Co. ACTS AS EXECUTOR, ADMINISTRATOR TRUSTEE, GUARDIAN, AGENT, ETC.

McGeeney Joseph F., wirewkr, h 512 Grove, B'port
McGeeney Peter J., ironwkr, h 512 Grove, B'port
McGeeney Thaddeus, laborer, h 400 Barbadoes
McGeeney Thomas, laborer, h 512 Grove, B'port
McGettigan Annie, laundress, h 337 Moore
McGettigan Bella, domestic, 824 DeKalb
McGettigan Florence V., spooler, h 337 Moore
McGettigan James, attendant Insane Asylum, h do
McGettigan John, spinner, h 337 Moore
McGettigan Mary A., wid Patrick, h 37 W 5th, B'port
McGettigan Susanna, wid Patrick, h 337 Moore
McGettigan William J., coachman, h 337 Moore
McGill James F., brakeman, h 806 Smith
McGill Joseph, rigger, h 31 W Rambo, B'port
McGill Margaret, housekeeper, 121 Franklin av
McGill Mary E. Mrs., h 806 Smith
McGill William, gardener, h 1538 DeKalb
McGill William A., brakeman, h 806 Smith
McGinley Adelia, domestic, 623 W Main
McGinley Alma C., teacher, h 806 W Elm
McGinley Annie, domestic Hotel Montgomery
McGinley Ella T., wid Patrick H., h 122 E Washington
McGINLEY JOSEPH J., secretary and manager Times Publishing Co., h 46 E 4th, B'port

LINOLEUMS, MATTINGS Wild's world-famed Linoleums and latest Mattings direct from the makers, only at YOSTS

McGinley Thomas J., helper, h 122 E Washington
McGinley William J., bricklayer, h 122 E Washington
McGinn John J., supt, 2 W Main, h 720 Astor
McGinnis Frederick, carpenter, h 621 Cherry
McGinnis George E., teacher, h 635 W Main
McGinnis James, (James McGinnis Co.), h 635 W Main
McGINNIS JAMES CO., (James McGinnis), express, teamsters and riggers, 201 E Lafayette
McGinnis Louisa M. Mrs., seamstress, h 621 Cherry
McGlathery George N., clk, h 1436 Locust
McGlathery Grant R., ins sol, h 630 W Lafayette
McGlathery Harry W., clk, h 630 W Lafayette
McGlathery Mary E., wid Charles S., h 630 W Lafayette
McGlathery William Rev., h 1010 DeKalb
McGloin Mary, domestic, 807 W Main
McGolrick Kate, h 212 Pearl
McGough William, textilewkr, h 421 Bush, B'port
McGourty Thomas, nurse Insane Asylum, h do
McGovern Helen L., teacher, h 820 Smith
McGovern John, laborer, h 820 Smith
McGovern Katherine C., stengr, Oak c Smith, h 304 E Oak

DIRECTORY ADVERTISING PAYS TRY IT

LOTOS EXPORT | FINEST PALE BEER BREWED.

INSURANCE Fire, Liability, Boiler, Life, Accident, Health. Every Kind. | IRVIN J. GOTWALS 55 EAST MAIN ST. NORRISTOWN, PA.

McGovern Michael, gardener Insane Asylum, h 312 E Oak
McGowan Margaret, nurse Insane Asylum, h do
McGowan Patrick, laborer, h 330 Green
McGrath Annie, wid Michael J., h 806 Green
McGrath Fannie, wid Thomas A., h 327 E Airy
McGrath Frances M., wid Thomas A., h 314 E Airy
McGrath Francis, lineman, h 418 DeKalb
McGrath Francis J., weaver, h 429 Moore
McGrath Ignatius, chemist, h 806 Green
McGrath John T., millwright, h 442 Moore
McGrath Kate, wid Daniel I., h 514 E Marshall
McGrath Maggie E., weaver, h 346 E Airy
McGrath Patrick, liquors, 206 DeKalb, h 538 Haws av
McGrath Thomas J., mgr, 104 E Main, h 1055 Swede
McGrath William P., h 102 W Freedley
McGrath William P., jr., cigars &c., 203 DeKalb, h 102 W Freedley
McGrorey Edward J., barber, h 425 Grove, B'port
McGrorey Ella, dressmkr, h 425 Grove, B'port
McGrorey James E., park guard, h 425 Grove, B'port
McGrorey John, h 425 Grove, B'port
McGrorey Michael, electrician, h 451 Prospect av, B'port

ONLY YOSTS Sell the Botany Worsted Dress Goods direct from the mills. These are the best wearing Dress Goods made in America.

McGrorey William J., car inspector, h 425 Grove, B'port
McGrory Jas. V., barber, 66 E 4th, h 405 Holstine, B'port
McGrory John J., motorman, h 435 Bush, B'port
McGrory Michael, jr., laborer, h 139 E 4th, B'port
McGuffin Catharine M., boxmkr, h 27 W Airy
McGuffin Charles H., laborer, h 116 E Washington
McGuffin Hannah, wid William, h 116 E Washington
McGuffin Isabella, weaver, h 528 E Main
McGuffin James, presser, h 123 W Airy
McGuffin Thomas J., carpenter, h 116 E Washington
McGuffin William, carpet weaver, h 329 E Marshall
McGuigan Matthew M., fireman, h 445 Bush, B'port
McGuigan Minnie, mender, h 445 Bush, B'port
McGuire Catharine, laundress Insane Asylum, h do
McGuire Thomas A., printer Times, h 218 E Wood
McGuirk John J., (Evans & McGuirk), h 1021 DeKalb
McGurk James, laborer Insane Asylum, h do
McGurk Michael, gardener, h 1012 DeKalb, B'port
McHarg John S., clk P. R. R., ft Depot, h Trappe
McHenry Charles, driver, h 431 Sandy
McHenry Elsie, topper, h 431 Sandy
McHenry James, conductor, h 103 E 4th, B'port
McHenry John W., driver, h 431 Sandy

Good Advertising ALWAYS PAYS. Directory Advertising IS THE BEST.

THE DAILY REGISTER has a LARGER CIRCULATION than any other Daily Paper in Norristown.

Norristown Trust Co. Rents Boxes in its Safe Deposit Vaults MODERATE CHARGES :: CALL AND INSPECT THEM

McIlhenny Francis S., treas, 111 E Main, h Phila.
McIlhenny John D., pres, 111 E Main, h Phila.
McIlvain Bertram, eng, h 1213 Swede
McIlvain Charles, baker, h 1213 Swede
McIlvain Earle, laborer, h 1213 Swede
McIlwain Herbert A., supervisor, 401 DeKalb, h 107 W Fornance
McInnes Rebecca, wid Hugh, h 701 DeKalb
McIntyre Alexander, laborer, h 310 E Airy
McIntyre Frank G., warpdresser, h 116 Holstein, B'port
McIntyre George H., flagman, h 125 W 4th, B'port
McIntyre James, janitor, h 712 Astor
McIntyre Samuel, driver, h 316 E Airy
McKain Emma, wid Richard, h 149 W Penn
McKay Mary, domestic, 1211 W Main
McKeeman Mabel, topper, h 1022 Willow
McKeever George, roofer, h 229 E Marshall
McKeever Harry, roofer, h 229 E Marshall
McKeever John, roofer, h 229 E Marshall
McKeever John, jr., 229 E Marshall
McKegney Bridget, cook Insane Asylum
McKelvey James, fibremkr, h 515 Buttonwood
McKelvey Thomas, laborer, h 515 Buttonwood

ROYAL WORCESTER CORSETS For Perfect Shapes lead the world. YOSTS only have them. A trained Corsetaire in attendance.

McKelvey William J., machinist, h 515 Buttonwood
McKelvy William, attendant Insane Asylum, h do
McKenna John, h 221 E 4th, B'port
McKenna Joseph, laborer, h 221 E 4th, B'port
McKenna Mary, winder, h 4th nr Grove, B'port
McKenna Mary E., topper, h 221 E 4th, B'port
McKenna Mollie, attendant Insane Asylum, h do
McKenna Sarah, charwoman, h 512 W Airy
McKenna Thomas P., machinist, 221 E 4th, B'port
McKenzie Elizabeth, weaver, h 404 Moore
McKenzie Hugh, painter, h 434 Moore
McKenzie Kate, weaver, h 404 Moore
McKeon Gerald L., clk, h 557 Buttonwood
McKernan Andrew, laborer, h 11 W Front, B'port
McKernan Bridget, wid Bernard, h 430 Prospect av, B'port
McKernan John J., car inspector, h 241 E Airy
McKernan Thomas, cigarmkr, h Farmers' Hotel
McKernan Thomas, laborer, h 11 W Front, B'port
McKernan Thomas F., warehouseman, h 11 W Front, B'port
McKernan William P., helper, h 241 E Airy
McKibben Anna A., packer, h 811 W Oak

POTTSTOWN DAILY NEWS Largest Tri-County Circulation.

BENJ. QUILLMAN HARDWARE CO. | Main Street, Cor. DeKalb St. Everything in HARDWARE

GLEN-GERY BRICK AND CEMENT CO. OFFICE: Colonial Trust Co. Building. WORKS: Shoemakersville, Pa.

McKibben Thomas, laborer, h 811 W Oak
McKinlay Elizabeth C., weaver, h 225 Chain
McKinlay Jane C., weaver, h 225 Chain
McKinlay Mary, weaver, h 225 Chain
McKinlay Mary, wid William, h 225 Chain
McKinney Ellen P., dressmkr, 210 Cherry, h do
McKinney John C., driver, h 311 Buttonwood
McKinney William K. Rev., h 515 DeKalb, B'port
McKinney William S., foreman, 367 E Airy, h 552 Buttonwood
McKinniss Clyde R., first asst physician Insane Asylum, h do
McLarnon Mary, domestic, 17 E Airy
McLaughlin Alexander, machinist, h 506 Norris
McLaughlin Annie, weaver, h 413 Green
McLaughlin Catharine, wid Charles, h 413 Green
McLaughlin James J., laborer, h 213 E Washington
McLaughlin John S., shoes, 86 E Main, h 1022 DeKalb, B'port
McLaughlin Mary, laundress Insane Asylum, h do
McLaughlin Morton G., laborer, h Buttonwood bel Jackson
McLaughlin William, weaver, h Buttonwood bel Jackson

YOSTS' LACES are acknowledged the choicest in town. PULLMAN'S immense importations lead all others, and only YOSTS have them.

McLean Margaret, wid John, h 539 Hamilton
McLean Mary A., teacher, h 539 Hamilton
McLernon Mary, domestic, 1500 DeKalb
McLoone Daniel, piecer, h 325 E Airy
McLoone Patrick, brakeman, h 325 E Airy
McMahon Elizabeth Mrs., h Colonial Inn, B'port
McMahon Margaret, nurse Charity Hospital, h do
McMahon Owen, mgr, h 1327 Arch
McMahon Peter, laborer Insane Asylum, h do
McMain Celesta, wid Theodore, h 509 George
McMain Florence, knitter, h 509 George
McManus Bridget, wid Thomas, h 313 E Airy
McManus Michael I., laborer, h 563 Jefferson
McMeekin Christiana A. Mrs., h 721 Astor
McMeekin Daniel L., laundryman, h 721 Astor
McMeekin Edwin M., laundryman, h 721 Astor
McMeekin Nellie Mrs., h 252 E Penn
McMeekin Walter D., laundryman, h Astor bel Oak
McMenamin Bernard, h 15 Beech
McMenamin Mary, domestic, 1010 DeKalb
McMichael William, laborer, h 13 E Lafayette
McMillan Harriet, wid William, h 1000 Green
McMillen Andrew, foreman, h 800 Stanbridge

EGBERT & GROFF FIRE INSURANCE 328 SWEDE STREET, NORRISTOWN

ADAM SCHEIDT BREWING CO., Bottlers of Lager Beer, Pale Ale, Special Pale Ale and Brown Stout. Norristown, Pa.

Have Your Title to Real Estate Insured by Norristown Trust Co.

McMinn Louise T., bookkpr, h 101 W Penn
McMorrow Sarah, domestic, 720 DeKalb
McMullen Gertrude, knitter, h 204 E Chestnut
McMullin Sarah J., stengr, 415 Swede, h Port Kennedy
McNamara Patrick, laborer, h 24 W Oak
McNichol Annie A., winder, h 111 E Washington
McNichol Annie M., housekeeper, h 212 Knox
McNichol Bernard I., clk, h 212 Knox
McNichol Ella, nurse Insane Asylum, h do
McNichol Ella, wid Daniel, h 242 E Oak
McNichol Felix, laborer, h 111 E Washington
McNichol George, h 212 Knox
McNichol George, jr., boiler inspector, h 212 Knox
McNichol John J., laborer, h 242 E Oak
McNichol John J., plumber, h 212 Knox
McNichol Margaret, nurse Insane Asylum, h do
McNichol Mary, winder, h 111 E Washington
McPeak Harry F., plumber, h 339 E Airy
McPherson Albert, piecer, h 436 Grove, B'port
McPherson David, lime burner, h 436 Grove, B'port
McPherson David, jr., molder, h 436 Grove, B'port
McPherson James, laborer, h 436 Grove, B'port
McPherson John W., brakeman, h 436 Grove, B'port

ALL STOUT WOMEN who know YOSTS' FAMOUS ADJUSTO CORSETS Will Buy no Other

McPherson Neal, laborer, h 436 Grove, B'port
McPherson Norman N., conductor, h 103 Montgomery av, B'port
McPherson Robert, spinner, h 433 Bush, B'port
McPhilamy James, laborer, h 44 E Washington
McPhilamy James, jr., laborer, h 50 E Washington
McQuaid Henry J., clk, h 214 Holstein, B'port
McQuaid John, blacksmith, h 212 Holstein, B'port
McQuaid Peter A., carpenter, h 212 Holstein, B'port
McQuaid Rosanna, wid James, h 212 Holstein, B'port
McQuaide Rose A., teacher, h 212 Holstein, B'port
McQuillen John J., eng, h 611 Ford, B'port
McQuillen Peter, laborer, h 611 Ford, B'port
McQuirns Alexander, foreman, h 125 E Penn
McQuirns Daniel, mgr, Ford c Holstein, h Plymouth Meeting
McQuirns Martha W., roller, h 125 E Penn
McTague James, brakeman, h 233 E Chestnut
McVaugh Annie, housekeeper, 500 W Airy
McVaugh Edmund, wall paper, 85 E Main, h 1002 W Marshall
McVaugh Edwin, h 738 Kohn
McVaugh Emily, wid M. Holmes, h 500 W Airy

DIRECTORY ADVERTISING PAYS TRY IT

THE ADAM SCHEIDT BREWING CO.'S 20th Century Ale, one of our new products, can be drawn like beer.

REAL ESTATE CITY PROPERTY, FACTORY SITES, FARM PROPERTY, BUSINESS OPPORTUNITIES | IRVIN J. GOTWALS 55 EAST MAIN ST. NORRISTOWN, PA.

McVaugh Ida V., h 738 Kohn
McVaugh James, plasterer, h 202 E Oak
McVaugh Laura, saleslady, h 500 W Airy
McVaugh L. Edwin, craneman, h 741 George
McVaugh Mabel E., cigar buncher, h 741 George
McVaugh Mary H., milliner, 215 E Main, h 500 W Airy
McVaugh William N., ironer, h 1223 Oakwood av
McWilliams Alice R. Mrs., h 112 Swede
McWilliams Francis J., hatter, h 112 Swede
McWilliams John, plumber, h 112 Swede
Meade James M., hodcarrier, h 807 Walnut
Meade John B., hodcarrier, h 222 E Airy
Meagher Joseph D., clk, h 432 Ford, B'port
Meagher Mary M., wid Daniel J., h 432 Ford, B'port
Meaney Ann E., wid William H., h 625 Swede
Meaney Catharine M., milliner, 625 Swede, h do
Meaney Joanna E., h 625 Swede
Meanock Mally, h 201 Swede
Meck Catharine, wid William H., h 614 W Main
Meddaugh Frederick W., physician Charity Hospital, h do
Meder John, (Ney & Meder), h 524 Cherry
Meeh Adele J., dressmkr, h 412 W Main
Meeh Alice, roller, h 118 E Marshall

ONLY YOSTS Sell the Botany Worsted Dress Goods direct from the mills. These are the best wearing Dress Goods made in America.

Meeh Alice S., stengr, h 412 W Main
Meeh Christian W., clk, h 223 Chain
Meeh Eliza H., wid Washington, h 223 Chain
Meeh Helen C., stengr, 321 Swede, h 412 W Main
Meeh James, painter, h 118 E Marshall
Meeh Margaret V., wid Edward C., h 118 E Marshall
Meeh Theodore E., h 412 W Main
Meeh Theodore E., jr., stengr, h 412 W Main
Meeser C. Elmer, salesman, 18 E Main, h 416 Arch
Meeser Harry P., clk Adam Scheidt Brewing Co., h 416 Arch
Meeser Harry S., messenger, h 416 Arch
Megay John H., inspector, 299 W Marshall, h 118 Chain
Megay Joseph L., laborer, h 202 Chain
Megill Joseph F., kitchen boss Insane Asylum, h do
Megilligan Blanche, wid John W., h 1011 W Marshall
Megilligan Charles F., clk, h 206 W 4th, B'port
Megilligan Eliza J., h 710 Church
Megilligan Ellen R., weaver, h 206 W 4th, B'port
Megilligan Emma L., shirt opr, h 206 W 4th, B'port
Megilligan Frank, clk P. & R., h 206 W 4th, B'port
Megilligan George E., machinist, h 206 W 4th, B'port
Megilligan George W., h 206 W 4th, B'port

Good Advertising ALWAYS PAYS. Directory Advertising IS THE BEST.

IN THE DAILY REGISTER ADVERTISERS CAN REACH Town and Country People

We Collect Rents and Distribute Incomes | Norristown Trust Co.

Megilligan James F., eng, h 206 W 4th, B'port
Megowan Frank W., painter Insane Asylum, h 314 DeKalb, B'port
Megowen Charles A., laborer, h 44 W Front, B'port
Megowen Howard W., laborer, h 44 W Front, B'port
Megowen Martha Mrs., h 44 W Front, B'port
Mehady Mary, waitress Insane Asylum, h do
Mehlhouse Brenda L., cashier, 2 E Main, h 1045 Cherry
Mehlhouse Cornelius H., business agt, h 1045 Cherry
Mehlhouse Roy, brakeman, h W 4th nr limits, B'port
Meily Frank G., steward Elks, h 527 George
Meinder Lulu, pairer, h 36 E Washington
Melita Michael, laborer, h 444 Moore
Melley Ella, spooler, h 121 W 7th, B'port
Melley Ellen, wid John, h 121 W 7th, B'port
Mellor Blanche, dressmkr, h New Hope av c Basin
Mellor Lydia B., h New Hope av c Basin
Mellor Maggie Mrs., h 25 Ann
Mellor Ramona R., dressmkr, h New Hope c Basin
Mellor Samuel S., mfrs' agt, h 1017 Swede
Mellor Samuel S., jr., student, h 1017 Swede
Mendenhall J. Clifford, salesman, h 1329 Powell
Menendez Nicholas, h 526 Chain

ROYAL WORCESTER CORSETS For Perfect Shapes lead the world. YOSTS only have them. A trained Corsetaire in attendance.

Meng Samuel, carpenter, h 806 George
Mengel Allen S., carpenter, h 145 Rosemont av
Mengle Mary B., wid William J., h 213 E Freedley
Mensch Irvin L., clk Hotel Windsor, h do
Mensch John L., janitor, h 107 W Front, B'port
Mensch Mahlon L., miller, h 520 Kohn
Meola Mike, laborer, h 19 Mogeetown
Meola Pasquale, laborer, h 21 Mogeetown
MERCHANTS' ICE COMPANY, Frank B. Wildman, pres; John C. Metzger, v-pres; Frank L. Smith, sec and treas, Marshall c Markley and 434 E Main
Meredith Emma, winder, h 221 E Basin
Meredith Samuel, h 303 E Marshall
Merillat William C. Dr., clk, 41 E Main, h 18 E Spruce
Merkel Mary, h 109 W Penn
Merryfield John, h 524 Arch
Messner Anthony, laborer Insane Asylum, h do
Mester Calvin, stonecutter, h 131 Ann
Mester Ephraim A., printer and rubber stamps, 11 Swede, h do
Mester Jesse, laborer, h 322 Cherry
Mester Mary K. Mrs., dressmkr, h 6 Swede

POTTSTOWN DAILY NEWS Largest Tri-County Circulation.

BENJ. QUILLMAN HARDWARE CO. | Main Street, Cor. DeKalb St. Everything in HARDWARE

GLEN-GERY BRICK AND CEMENT CO. OFFICE: Colonial Trust Co. Building. WORKS: Shoemakersville, Pa.

METCALF EDWIN, borough treasurer, City Hall, Airy c DeKalb, h 1026 W Main
Meter John N., molder, h 530 Norris
METROPOLITAN LIFE INSURANCE CO., Charles F. Rohlfing, superintendent, Penn Trust bldg, 307 Swede
Metz Catharine B., h 539 Chain
Metz Clarence L., plumber, h 720 W Lafayette
Metz Daniel L., carpenter, h 720 W Lafayette
Metz Harry, clk, h 158 W Airy
Metz Herman, laborer Insane Asylum, h do
Metz Linwood, laborer, h 816 W Elm
Metz Michael, laborer, h 532 Norris
Metz Oliver U., carpenter, h 720 W Lafayette
Metz Walter T., structural eng, 24 E 4th, B'port, h DeKalb nr limits
Metz Zilla A., looper, h 720 W Lafayette
Metzger Annie, domestic, 1021 W Main
Metzger Ariel D., coal, wood and building stone, 214 Buttonwood nr Main, h 217 Noble
Metzger Elizabeth E., clk, 214 Buttonwood, h 217 Noble
Metzger Ella L., ironer, h 715 W Lafayette
Metzger Elmer, laborer, h 715 W Lafayette

YOSTS' LACES are acknowledged the choicest in town. PULLMAN'S immense importations lead all others, and only YOSTS have them.

Metzger Etta, domestic, 559 Haws av
Metzger George H., laborer, h 715 W Lafayette
Metzger Harry J., sec, 814 Kohn, h 552 Stanbridge
Metzger John C., pres, 814 Kohn and v-pres Merchants' Ice Co., h 1445 DeKalb
Metzger Katherine L., dressmkr, h 715 W Lafayette
Metzger Mamie, knitter, h 715 W Lafayette
Metzger Paint Co., Inc., John C. Metzger, pres; Harry J. Metzger, sec and treas, 814 Kohn
Metzger Pauline R., saleslady, 82 E Main, h 512 DeKalb, B'port
Mewhinney Edwin F., horsedealer, h 25 E Elm
Meyer Adolph F., h 929 W Main
Meyers Albert B., machinist, h 667 George
Meyers George W., laborer, h 529 Barbadoes
Meyers Ida C., saleslady, h 40 E Elm
Meyers Laura, bookkpr, h 40 E Elm
Meyers Thomas I., florist, h 40 E Elm
Meyers Walter, student, h 40 E Elm
Michael Herman G., shoemkr, 115 E Marshall, h 205 E Freedley
Michael Oscar R., polisher, h 205 E Freedley
Michener Charles A., laborer, h 47 E 5th, B'port

EGBERT & GROFF REAL ESTATE AND INSURANCE 223 SWEDE STREET, NORRISTOWN

ADAM SCHEIDT BREWING CO., Bottlers of all kinds of CARBONATED BEVERAGES, made from the PUREST SPRING WATER.

WHEN YOU MAKE A WILL, NAME THE Norristown Trust Co. AS YOUR EXECUTOR It will Draw Up Your Will Free of Charge

Michener Charles A., jr., weaver, h 47 E 5th, B'port
Michener Emilie, dressmkr, 510 Noble, h do
Michener Frank S., laborer, h 210 Pearl
Michener George H., clk, 56 E Main, h 526 Chain
Michener Israel, h 1041 Willow
Michener John H., laborer, h 47 E 5th, B'port
Michener Lillie M., wid John C., h 205 Beech
Michener Mabel G., cashier, h 205 Beech
Michener Mary H., weaver, h 47 E 5th, B'port
Michener Mira, h 1217 Willow
Michener Ronald S., chauffeur, h 510 Noble
Michener William, driver, h 645 Astor
Michener William M., foreman, h 645 Astor
Mick Hannah Mrs., h 318 E Airy
Mick Jennie, knitter, h 318 E Airy
Mick Lillian M., knitter, h 318 E Airy
Mick Margaret, cigarmkr, h 318 E Airy
Middleton Arthur P., salesman, h 526 Buttonwood
Middleton Daniel S., salesman, h 530 Buttonwood
Middleton Elizabeth R., music teacher, 526 Buttonwood, h do
Middleton Joseph, salesman, h 505 Ford, B'port
Middleton Rena S., teacher, h 530 Buttonwood

ALL STOUT WOMEN who know YOSTS' FAMOUS ADJUSTO CORSETS Will Buy no Other

Middleton Samuel P., salesman, h 526 Buttonwood
Middleton Thomas R., vocal teacher, h 806 W Lafayette
Middleton William S., student, h 530 Buttonwood
Midgley Sarah, h 23 W Airy
Miko Joseph, laborer, h 577 E Lafayette
Milburn Mary E. Mrs., h 620 Church
Miles Charles N., teamster, h 4th c Coats, B'port
Miles Charles N., jr., laborer, h 342 Grove, B'port
Miles Clarence G., laborer, h 342 Grove, B'port
Miles David, laborer, h 507 W Marshall
Miles Edna, wid Evan, h 308 E Oak
Miles Edward, machinist, h 32 Lincoln av
Miles Elsie M., shirtmkr, h 507 W Marshall
Miles Harry D., laborer, h 342 Grove, B'port
Miles Howard R., laborer, h 511 Moore
Miles Jacob, laborer, h 756 Roosevelt av
Miles John W., laborer, h 342 Grove, B'port
Miles Joseph, electrician, h 226 W Main
Miles Joseph B., h 333 Moore
Miles Lewis, laborer, h 342 Grove, B'port
Miles Lewis W., stripper, h 109 Barbadoes
Milford Charles H., carpet cleaner, h 1041 Green
Milford Clayton, laborer, h 120 E Spruce

DIRECTORY ADVERTISING PAYS TRY IT

ADAM SCHEIDT BREWING CO., Brewers of Standard and Lotos Lager Beers, Ale, Porter and Brown Stout, Norristown

I Collect Rents, I Sell Real Estate, I Write all kinds of Insurance. IRVIN J. GOTWALS 55 East Main St. Norristown, Pa.

Milford Elizabeth, wid Elias, h 118 E Spruce
Milford Harriet A., charwoman, 118 E Spruce
Milford Martha, wid James, h 120 E Spruce
Milford Rachael M., laundress, h 118 E Spruce
Milhouse William P., plumber, h 1114 Swede
Miller Adam, eng, h 34 W Rambo, B'port
Miller Alvin A., brakeman, h 13 Swede
Miller Anna, wid James, h 516 Church
Miller Augustus S., weaver, h 56 W Rambo, B'port
Miller Benjamin D., laborer, h 712 Arch
Miller Blanche, knitter, h 137 W Marshall
MILLER CHARLES A., bottler of soda water, 323 E Penn, h do
Miller Charles M., conductor, h 24 E Chestnut
Miller Christopher, carpenter, h 801 Smith
Miller Conrad B., examiner, h 723 George
Miller Daniel S., plumber, h 235 E Chestnut
Miller E. Clara, housekeeper, 1009 Green
Miller Edwin, baker, h 1066 Willow
Miller Elizabeth, wid Edward, h 447 Grove, B'port
Miller Elizabeth W., wid James, h 750 Roosevelt av
Miller Ellen R., wid Frederick, h 1068 Powell
Miller Elsie, nurse Charity Hospital, h do

EVERY YEAR AN INCREASE IS WHAT YOSTS' PRICES AND SQUARE DEALING have won for them for near 50 years

Miller Elwood, electrician, h 804 W Elm
Miller Emma, knitter, h 150 W Penn
Miller Emma D., knitter, h 516 Church
Miller George W., physician, 723 Swede, h do
Miller Gottlieb, machinist, h 430 E Marshall
Miller Harry, laborer, h 64 E 4th, B'port
Miller Harry E., cigar mfr, 242 W Main, h do
Miller Harry J., brakeman, h 34 W Rambo, B'port
Miller Harry J., carpenter, h 53 W Basin
Miller Harry J., machinist, h 801 Smith
Miller Harry K., grocer, 300 E Marshall, h do
Miller Henrietta T., saleslady, 82 E Main, h 1009 Green
Miller Henry, laborer, h 160 W Airy
Miller Howard R., div mgr, 85 E Main, h Collegeville
Miller Ida V., stengr, 329 DeKalb, h 1055 Powell
Miller Irvin, eng, h 619 Corson
Miller Isaac M., eng, h 530 W Lafayette
Miller Jacob K., motorman, h 312 Forest
Miller James B., eng, h 621 DeKalb, B'port
Miller James F., attendant Insane Asylum, h do
Miller Jane Miss, h 1008 DeKalb
Miller Jared, laborer, h Kohn nr Arch
Miller Jeremiah, laborer, h 672 Kohn

Good Advertising ALWAYS PAYS. Directory Advertising IS THE BEST.

THE REGISTER is the Only Democratic Daily Paper in the County

2 Per Cent. Interest ALLOWED ON ACTIVE ACCOUNTS IN THE Norristown Trust Co.

Miller John, carpenter, h 820 W Elm
Miller John C., carpenter, h 801 Smith
Miller John Faber, (Miller & High), h Chestnut Hill
Miller John H., carpenter, h 671 Kohn
Miller John L., carder, h 656 George
Miller John R., buyer, h 105 W Fornance
Miller John W., molder, h 405 Treemount av
Miller John W., salesman, 52 E Main, h 1009 Green
Miller Joseph, principal, h 533 George
Miller Kate, wid Harry, h 725 Swede
Miller Leon, machinist, h Hartranft House
Miller Levi, conductor, h 119 W 4th, B'port
Miller Lizzie, domestic, 1011 Swede
Miller Mabel F., h 404 W Main
Miller Margaret, teacher, h 517 Stanbridge
Miller Margaret, wid George, h 1009 Green
Miller Maria, wid J. Howard, h 200 W Marshall
Miller Mary B., wid S. Frank, h 627 Swede
Miller Mary E., wid John J., h 1104 DeKalb
Miller Mary K., h 756 Chain
Miller Maud, teacher, h 517 Stanbridge
Miller May E., bookkpr, h 656 George
Miller Noah, electrician, 401 DeKalb, h 512 Kohn

YOSTS' COLLECTION OF CARPETS AND RUGS Has no equal in style and cheapness in Norristown and no superiors anywhere

Miller Oswin A., craneman, h 804 W Elm
Miller Robert B., clk, h Swede c Elm
Miller Robert C., clk County Commissioners, h 1326 W Main
Miller Robert F., broker, h 109 W Fornance
Miller Rubin, varieties, 414 Arch, h do
Miller Samuel C., cigarmkr, h 217 E Oak
Miller Solomon M., physician Insane Asylum, h do
Miller Sue Mrs., clk, 17 W Main, h W Conshohocken
Miller Thomas, carpenter, h 424 Barbadoes
Miller Walter M., draftsman, h 656 George
Miller William, brakeman, h 1½ W Front, B'port
Miller William, carpenter, h 801 Smith
Miller William, laborer, h 150 W Penn
Miller William, papermkr, h 34 W Rambo, B'port
Miller William G., physician, 825 DeKalb, h do
Miller William H., constable, h 517 Stanbridge
Miller William S., foreman, h 1225 W Airy
Miller Wm. S., watchman People's Nat. Bank, 217 E Oak
MILLER & HIGH, (John Faber Miller and Samuel H. High), lawyers, 329-333 DeKalb
Mills Benjamin, laborer, h 359 E Penn
Mills Charles R., barber, h 205 DeKalb

POTTSTOWN DAILY NEWS Largest Tri-County Circulation.

BENJ. QUILLMAN HARDWARE CO. | Main Street, Cor. DeKalb St. Everything in HARDWARE

GLEN-GERY BRICK AND CEMENT CO. OFFICE: Colonial Trust Co. Building. WORKS: Shoemakersville, Pa.

Mills Ethel, nurse Insane Asylum, h do
Mills Ira J., laborer, h 553 Chain
Mills Joseph W., painter, h 22 E Chestnut
Mills Richard M., laborer, h 534 Barbadoes
Mills Viola, domestic, 370 E Airy
Mills Willard B., molder, h 105 Markley
Mills William D., (Baird & Mills), h 22 E Chestnut
Mills William J. Rev., h 213 E Freedley
Minker Elizabeth E., wid Isaac, h 703 W Marshall
Minnich Edward I., machinist, h 63 W 4th, B'port
Minnich John C., elevatorman, h 63 W 4th, B'port
Minnich John W., brakeman, h 728 W Lafayette
Minter Anna, wid William, h 527 Cherry
Mirabile Antonio, grocer, 641 Moore, h do
Missimer William H., farmer, h 535 Stanbridge
Mitchell Bella, weaver, h 623 Corson
MITCHELL DAVID (est), clothiers and gents' furnishers, 18 and 20 E Main
Mitchell Elias, upholsterer, 102 E Main, h 317 E Marshall
Mitchell Herbert D., h 35 E Main
Mitchell Jennie, wid David, h 35 E Main
Mitchell Laura D., genl sec, 325 Swede, h do

YOSTS' ONE-PRICE, The lowest, and marked in plain figures, makes shopping easy and PLEASES ALL

Mitchell L. Clarence, sec and treas Schissler College of Business, Inc., h Phila.
Mitchell Lewis, merchant tailor, 224 W Main, h do
Mitchell Mary E., wid Samuel R., h 634 Cherry
Mitchell Morris G., manager, 18 E Main, h 35 do
Mitchell Regina M., opr, h 634 Cherry
Mitchell Sarah J., wid Stephen, h 634 Cherry
Mitchell Virginia, wid Thomas, h 822 George
Modico Accursio, laborer, h 646 Moore
Mitton James E., clk, h 18 W Front, B'port
Mitton Nicholas F., bar clk, h 18 W Front, B'port
Moers Emily Mrs., h 511 George
Moers Joseph G., machinist, h 511 George
Moeshlin Reinhard E., captain Insane Asylum, h do
Moffett John A., blacksmith, h 135 W Elm
Moffett Lucinda, nurse Insane Asylum, h do
Mogee Anna M., h Ridge rd, Mogeetown
Mogee Augustus, conductor, h 520 Astor
Mogee Eliza E., h Ridge rd, Mogeetown
Mogee Flora T., h Ridge rd, Mogeetown
Mogee George W., superintendent, h 101 E Jacoby
Mogee William, salesman, h 319 Buttonwood
Mohn Charles E., police, h 501 Noble
Moir Richard H., h 751 Astor

EGBERT & GROFF PLATE GLASS INSURANCE 323 SWEDE STREET, NORRISTOWN

LOTOS EXPORT | FINEST PALE BEER BREWED.

Norristown Trust Co. Allows Interest on Deposits 3 PER CENT. ON SAVING FUND 2 PER CENT. ON ACTIVE ACCOUNTS

Moles Frank, produce, 523 E Lafayette, h do
Moles Gaudenzio, laborer, h 403 E Main
Moles John, laborer, h 404 E Washington
Moll Caroline, domestic, 717 W Marshall
Moll Charles W., picture frames, 609 Swede, h 607 do
Moll Julia, wid Xavier, h 311 DeKalb, B'port
Moll Myrtle, h 607 Swede
Moll Wm. H., sec Norristown Brick Co., h 574 Hamilton
Molony Annie B., bookkpr, 82 E Main, h 511 Haws av
Molony Sarah A., wid Martin, h 511 Haws av
Molony William S., h 202 E Chestnut
Molyneaux Margaret, cigarmkr, h 322 Holstein, B'port
Molyneaux Mary, reeler, h 322 Holstein, B'port
Monaghan John, laborer, h 539 Norris
Monaghan John J., driver, h 235 E Main
Monahan Elizabeth Mrs., h 526 Barbadoes
Monahan Elizabeth J., cigarmkr, h 526 Barbadoes
Monahan Margaret E., cigarmkr, h 526 Barbadoes
Monahan Tillie Mrs., h 313 E Penn
Monastero Antonio, barber, 102 DeKalb, h do
Monastero Bros., (Charles and James), shoemkrs, 522 DeKalb
Monastero Charles, (Monastero Bros.), 522 DeKalb, h do

MONEY BAK IF WHATEVER YOU BUY OF YOST & CO. IS NOT AS THEY TELL YOU

Monastero James, (Monastero Bros.), h 522 DeKalb
Monastero Joseph, laborer, h 427 E Airy
Monastero Lorenza Mrs., h 522 DeKalb
Monastero Salvatore, laborer, h 719 E Main
Money Ada L. Mrs., h 822 Swede
Money Benjamin F., plasterer, h 1065 Powell
Money Charles H., driver, h 1065 Powell
Money Christianna, wid Samuel, h 1065 Powell
Money Edna L., h 822 Swede
Money William C., butcher, h 1012 Willow
Money Winfield, h 1065 Powell
Monighan Charles R., brakeman, h 662 Haws av
Monighan James H., ironer, h 117 W Penn
Monighan Michael J., brakeman, h 236 E Penn
Monighan Samuel, presser, h 236 E Penn
Monroe Alexander, weaver, h 651 Corson
Montaglione Accursio, laborer, h 433 E Airy
Montague Charles F., (Montague's), h Conshohocken
Montague Charles F., dyer, h 209 Franklin av
Montague Frank W., (Montague's), h Phila
Montague James, laborer, h 133 W Elm
Montague Janette P. Mrs., h 230 Minor
Montague Joseph F., (Montague's), h 230 Minor

DIRECTORY ADVERTISING PAYS TRY IT

The Choicest Materials only used in the production of The Standard Lotos Export

BONDS Surety Bonds are most satisfactory. You are under no obligations. See me for prices. IRVIN J. GOTWALS 55 EAST MAIN ST. NORRISTOWN, PA.

Montague M. Emma Mrs., looper, h 606 Green
Montague Thomas E., brakeman, h 230 Minor
Montague William B., clk, Oak c Smith, h 1533 Arch
Montague William E., mgr, Oak c Smith, h 209 Franklin av
Montague's, (F. W., J. F. and C. F.), junk, 231 E Penn
Montalbano Giuseppi, laborer, h 612 Moore
Montalbano Joseph, shoemkr, 308 Chain, h 625 Sandy
Montalbon Francisco, laborer, h 390 E Washington
Montano Luigi, laborer, h 556 Moore
Montecalvo Pietro, laborer, h 29 Mogeetown
Montgomery Cemetery Co., G. D. Mill, pres; T. M. Guilbert, sec; Harry G. Smith, supt, office, 11 W Main
MONTGOMERY COUNTY LAW LIBRARY, John S. Jones, librarian, Court House
Montgomery County Passenger Railway Co., Main c Montgomery av
MONTGOMERY COUNTY PRISON, 35 E Airy
MONTGOMERY NATIONAL BANK, Main ab Cherry
Montgomery Subway Co., Louis M. Childs, pres; George F. Schwarz, sec, 207 DeKalb

WIRELESS UMBRELLAS Safest Rain Protectors known. No breakings, no mending, always ready, all styles; only at YOSTS'

MONTGOMERY TRUST CO., Louis M. Childs, pres; Jerome W. Connelly, treas, Montgomery National Bank bldg
Mooney Nellie, domestic, 638 W Main
Mooney Winfield C., laborer, h 1065 Powell
Moore Adoline, wid Thomas L., h 700 Stanbridge
Moore Alice E., stengr, h 1019 Swede
Moore Amos P., h 627 Cherry
Moore Anna M., h Friends Boarding Home
Moore Annie Mrs., h 16 W Marshall
Moore Bella M., knitter, h 345 E Main
Moore Bertha L., wid David W., h 1023 Swede
Moore Bros., (Elroy J. and Clarence L.), produce, 274 E Main
Moore Calvin C., salesman, 201 Swede, h 345 E Main
Moore Charles B., laborer, h Mill bel Rambo, B'port
Moore Charles E., fireman, h 343 W 5th, B'port
Moore Charles H., laborer, h 1024 Green
Moore Charles O., laborer, h Penn c Markley
Moore Charles W., laborer, h 511 Kohn
Moore C. Howard, molder, h 210 Stanbridge
Moore C. Mamie, cigar roller, h 210 Stanbridge
Moore Clarence I., stengr, h 542 Stanbridge
Moore Clarence L., (Moore Bros.), h 1420 Powell

Good Advertising ALWAYS PAYS. Directory Advertising IS THE BEST.

THE DAILY REGISTER gives the NEWS of the WHOLE COUNTY

Norristown Trust Co. | CAPITAL, $300,000 | SURPLUS, $300,000 | Assets Under its Control, Over - $4,500,000 | HAS MORE MONEY ON DEPOSIT THAN ANY INSTITUTION in Montgomery Co.

Moore Cora K., dressmkr, 1019 Swede, h do
Moore Edith, knitter, h 216 E Main
Moore Elroy J., (Moore Bros.), h 1418 Powell
Moore Elwood, plumber, h 214 Noble
Moore Emma M., h 214 Noble
Moore F. Kenneth, student, h 826 W Main
Moore Frank R., physician, 418 DeKalb, h Philadelphia
Moore Frank W., painter, h 1247 Swede
Moore Frederick, trucker, h 129 W 2d, B'port
Moore George A., cigarmkr, h 555 Ferry av
Moore George W., eng, h 214 Noble
Moore George W., shoemkr, h 511 Kohn
Moore Gertrude A., housekeeper, 345 E Main
Moore Harry, stable, Main c Barbadoes, h Farmers' Hotel
Moore Harry C., laborer, h Penn c Markley
Moore Harry F., fireman, h Mill bel Rambo, B'port
Moore Herbert U., lawyer, 313 Swede, h 1329 DeKalb
Moore Irvin, livery, h 542 Stanbridge
Moore Isabella M., knitter, h 345 E Main
Moore James, janitor, h 336 E Marshall
Moore John, butler, h 711 DeKalb
Moore John, hostler, h Farmers' Hotel
Moore John J., steelwkr, h 707 Haws av

YOSTS' ART ROOM The MECCA to which all devotees to dainty knitting and embroidery come for the right materials and instruction

Moore John N., bricklayer, h 564 Noble
Moore Joseph C., clk Court House, h Conshohocken
Moore Joseph K., salesman, h 1019 Swede
Moore Joseph R., machinist, h 210 Stanbridge
Moore Kate, wid Benjamin, h 54 E Penn
Moore Lewis D., motorman, h 303 Buttonwood
Moore Lillie M., h 1420 Powell
Moore Lizzie M., h 921 Green
Moore Lucy F., domestic Insane Asylum, h do
Moore Lydia A., wid Frank, h 223 E Wood
Moore Margaret E., dressmkr, h 309 DeKalb, B'port
Moore Margaret E. Mrs., domestic, 28 E Spruce
Moore Martha J., bookkpr, Penn c Arch, h Jeffersonville
Moore Mary L., wid William, h 734 Chain
Moore Mary N., wid Wilson, h 825 Jackson
Moore Maude E., knitter, h 345 E Main
Moore Nancy, wid Robert, h 309 DeKalb, B'port
Moore Nathan T., draftsman, h 210 Stanbridge
Moore Robert B., laborer, h 309 DeKalb, B'port
Moore Robert K., laborer, h 345 E Main
Moore Sallie B., weaver, h 309 DeKalb, B'port
Moore Sallie E., dressmkr, 350 W Main, h do

POTTSTOWN DAILY NEWS Largest Tri-County Circulation.

BENJ. QUILLMAN HARDWARE CO. | Main Street, Cor DeKalb St. Everything in HARDWARE

GLEN-GERY BRICK AND CEMENT CO. OFFICE: Colonial Trust Co. Building. WORKS: Shoemakersville, Pa.

Moore Samuel P., watchman Mont. Nat. Bank, h 535 Kohn
Moore Savilla P., wid Samuel M., h 826 W Main
Moore Silas W., salesman, h 345 E Main
Moore Thomas, cooper, h 314 DeKalb, B'port
Moore Thomas J., bartender, Lafayette c Ford, h do
Moore William D., laborer, h Mill bel Rambo, B'port
Moore William D., machinist, h 1046 Cherry
Moore William H., fireman Insane Asylum, h 728 Haws av
Moore William S., laborer, h Mill bel Rambo, B'port
Moorehead Thomas A., contractor, h 319 W Fornance
Moores Harry, paver, h 617 Corson
Moores Mary, trimmer, h 752 Kohn
Moorhead Harry W., clk, 130 E Marshall, h 524 Noble
Moorhead Horace M., laborer, h 524 Noble
Moran Hannah, domestic, 102 W Freedly
Moran Margaret S., dressmkr, 51 W Front, h do, B'port
Moran William J., laborer, h 129 Ann
Moran W. R., attendant Insane Asylum, h do
Morgan Alexander, eng, h 212 Chain
Morgan Anna, nurse Insane Asylum, h do
Morgan Charlotte, teacher, h 914 DeKalb
Morgan David, laborer Insane Asylum, h do

500 TROLLEY CARS Stop at YOSTS' CORNER daily for passengers and exchange with all communicating lines.

Morgan Edwin, florist, h 1424 Stanbridge
Morgan George C., h 914 Swede
Morgan George R., stengr, h 914 Swede
Morgan Ida, packer, h 532 Kohn
Morgan James A., h 61 E Penn
Morgan John J. B., student, h 914 DeKalb
Morgan Joseph A., miller, h 1037 Willow
Morgan Margaret, domestic, 1500 DeKalb
Morgan Robert, laborer, h 212 Chain
Morgan Sarah, h 109 W Penn
Moriello Anofio, barber, 410 E Main, h do
Morielo Rosito, junk, h 639 E Airy
Morinello Michael, shoemkr, 207 E Penn, h 425 E Airy
Morris Alice H., dressmkr, h 329 Grove, B'port
Morris Charles, carder, h 329 Grove, B'port
Morris Clara E., reeler, h 329 Grove, B'port
Morris Cora, domestic, h 555 Stanbridge
Morris Edna M., stengr, h 1214 W Airy
Morris Frederick C., fireman, h 214 Pearl
Morris Harry, machinist, h 329 Grove, B'port
Morris James L., laborer, h 749 Kohn
Morris John W., blacksmith, 276 E Penn, h 1214 W Airy
Morris Lawrence, fireman, h 122 E Washington

EGBERT & GROFF TORNADO INSURANCE 323 SWEDE STREET, NORRISTOWN

PURE BEER is like the Pure Food you eat. | THE ADAM SCHEIDT BREWING CO.'S STANDARD (Dark), Made of Hops and Malt only, can take the place of any brewed.

REMEMBER THAT THE Norristown Trust Co. ACTS AS EXECUTOR, ADMINISTRATOR TRUSTEE, GUARDIAN, AGENT, ETC.

Morris Matthew J., machinist, h 429 Bush, B'port
Morris Naomi E., stengr, h 329 Grove, B'port
Morris Thomas W., fireman, h 329 Grove, B'port
Morris & Co., Saml. J. Burrows, mgr, meat, 317 W Main
Morrison Bella, nurse Insane Asylum, h do
Morrison Beulah, nurse Insane Asylum, h do
Morrison Lillie, knitter, h 721 Walnut
Morrison Robert J., trainman, h 532 Hamilton
Morrissey James F., boilermkr, h 416 W Lafayette
Morton Jeanie, nurse Insane Asylum, h do
Morton John F., salesman, h 313 W Fornance
Moscarelli Frank, laborer, h 556 E Washington
Moscatello Bernard, laborer, h 211 E Washington
Moser Daniel, teamster, h 647 Astor
Moser Harry, cigars, 611 W Marshall, h do
Moser Henry, laborer, h 533 Astor
Moser Jacob D., carpenter, h 22 W Oak
Moser Nathan, laborer, h 624 Astor
Mountain Frank L., bricklayer, h 528 W Lafayette
Mowday Anna, wid David T., h 223 E Oak
Mowday Daniel W., bookkpr, 242 E Main, h 1106 W Main
Mowday David Y., machinist, h 1106 W Main

LINOLEUMS, MATTINGS Wild's world-famed Linoleums and latest Mattings direct from the makers, only at YOSTS

MOWDAY DAVID Y. (est), undertaker, also furniture, 238, 242, 244 and 246 E Main; factory, 241 E Main see adv
Mowday Geo. W., upholsterer, 242 E Main, h 220 Minor
Mowday Gilbert McC., clk, h 1106 W Main
Mowday Harold H., machinist, h 814 George
Mowday Howard, asst undertaker, h 410 E Marshall

Keystone Phone 293 Bell Telephone 269-D

D. Y. MOWDAY Est.

Furnishing Undertaker

AND

EMBALMER

238, 240, 242, 244 and 246 East Main Street

Factory, 241 East Main Street, - Norristown, Pa

DIRECTORY ADVERTISING PAYS TRY IT

LOTOS EXPORT | FINEST PALE BEER BREWED.

INSURANCE Fire, Liability, Boiler, Life, Accident, Health. Every Kind. | IRVIN J. GOTWALS 55 EAST MAIN ST. NORRISTOWN, PA.

Mowday Howard J., undertaker, 242 E Main, h 410 E Marshall
Mowday Ida M., dressmkr, h 500 Kohn
Mowday John S., clk, 241 E Main, h 240 do
Mowday Walter S., salesman, h 240 E Main
Mowday William Y., coal, 34 DeKalb, h 810 Green
Moyer Anna M., wid William E., h 117 W Marshall
Moyer Bertha F., dressmkr, h 117 W Marshall
Moyer B. Frank, mgr, h 1327 DeKalb
Moyer Cordelia B., wid Joseph B., h 1046 Green
Moyer Cornelius M., propr West End Cafe, 354 W Main, h do
Moyer Edward A., lawyer, h 1327 DeKalb
Moyer Elias W., laborer, h 213 W Penn
Moyer Ella M., shirtmkr, h 614 Astor
Moyer Elmer, attendant Insane Asylum, h do
Moyer Emma K., wid Frank S., h 660 Astor
Moyer Ethel, music teacher, 1327 DeKalb, h do
Moyer Frank K., driver, h 660 Astor
Moyer Fremont, carpenter, h 713 Swede
Moyer Harry, salesman, h 632 Chain
Moyer Helen M., asst librarian, 516 DeKalb, h 117 W Marshall

ONLY YOSTS Sell the Botany Worsted Dress Goods direct from the mills. These are the best wearing Dress Goods made in America.

Moyer Horace, butcher, Western Market, h 562 Noble
Moyer Isaac K., h 1030 W Main
Moyer Isaiah B., grocer, 222 W Main, h 534 Cherry
Moyer Jacob, stengr, h Stanbridge nr limits
Moyer Jacob D., h 759 George
Moyer J. Clarence, metallurgical eng, h 1030 W Main
Moyer J. Maurice, student, h 601 Swede
Moyer Joseph R., laborer, h 649 Chain
Moyer Lizzie, cigar packer, h 614 Astor
Moyer Louisa H., tailoress, h 534 Cherry
Moyer Lucretia A., wid Frederick, h 711 Kohn
Moyer Marble Works, (J. Bolger Stone Co., Ltd.), 534 DeKalb
Moyer Margaret M., wid John R., h 601 Swede
Moyer Mary A., wid James, h 614 Astor
Moyer Mason K., dentist, 307 Swede, h 1221 W Main
Moyer Mathias, farmer Insane Asylum, h do
Moyer Minnie, shirtmkr, h 213 W Penn
Moyer Minnie R., h 117 W Marshall
Moyer Nellie M., bookkpr, h 1046 Green
Moyer Owen S., milk, 515 Noble, h do
Moyer Raymond, baker, h 320 E Airy
Moyer Rebecca R. Mrs., shoes, &c., 42 E Airy, h do

Good Advertising ALWAYS PAYS. Directory Advertising IS THE BEST.

THE DAILY REGISTER has a LARGER CIRCULATION than any other Daily Paper in Norristown.

Norristown Trust Co. Rents Boxes in its Safe Deposit Vaults :: MODERATE CHARGES CALL AND INSPECT THEM

Moyer Roy, carpenter, h 804 Fairbanks av
Moyer Samuel S., laborer, h 614 Astor
Moyer Walter R., asst treas Norristown Trust Co., h 555 Stanbridge
Moyer William F., clk, h 117 W Marshall
Moyer William H., clk, 222 W Main, h 534 Cherry
Moyer William H., (W. T. Tonner), h 1231 Oakwood av
Moyer William W., driver, h 213 W Penn
Moyer William W., ins sol, h 711 Kohn
Moyer Wilson R., crane runner, h 504 Norris
Mulfinger Robert B., toolmkr, h Forest nr W Main
Mulhall James, carpenter, h 351 E Marshall
Mulhall John M., machinist, h 537 E Main
Mulhall William, patternmkr, h 351 E Marshall
Mulholland Alice Mrs., h 720 Cherry
Mulholland Bernard, laborer, h 1002 DeKalb, B'port
Mulholland Daniel, conductor, h 720 Cherry
Mulholland David, laborer, h 1002 DeKalb, B'port
Mulholland Francis, huckster, h 720 Cherry
Mulholland James H., papermkr, h 108 W 3d, B'port
Mulholland Mary, attendant Insane Asylum, h do
Mulholland Rosa, wid Hamilton, h 108 W 3d, B'port
Mulholland Sarah, stengr, h 1002 DeKalb, B'port

ROYAL WORCESTER CORSETS For Perfect Shapes lead the world. YOSTS only have them. A trained Corsetaire in attendance.

Mulholland Sylvester V., bookkpr, h 1002 DeKalb, B'port
Mullen Annie, wid Patrick, h 437 Bush, B'port
Mullen Benjamin, clk, h 128 E Marshall
Mullen Daniel J., laborer, h 806 Smith
Mullen Daniel J., letter carrier, h 220 E Oak
Mullen Fannie, wid Alfred, h 511 Stanbridge
Mullen George H., clk, h 557 Buttonwood
Mullen John, laborer, h 20 W Rambo, B'port
Mullen John J., laborer, h 220 E Oak
Mullen Mirian F., dressmkr, 511 Stanbridge, h do
Mullen Nellie M., nurse Insane Asylum, h do
Mullen Thomas, laborer, h 20 Rambo, B'port
MULLER ADOLF, florist and nurseryman, 57 E Main, h 1336 Powell
Muller Sadie J. Mrs., seamstress, 102 E Main, h 634 Chain
Mullery Emma J., wid John, h 201 Cherry
Mulligan Annie, wid Edward, h 55 E Wood
Mulligan Ella, cigarmkr, h 419 Arch
Mulligan Ella C., looper, h 419 Arch
Mulligan Margaret A., shirtmkr, h 419 Arch
Mulligan Mary Mrs., twister, h 361 Prospect av, B'port
Mulligan Mary E., cigarmkr, h 361 Prospect av, B'port
Mulligan Patrick W., cigarmkr, h 528 E Marshall

POTTSTOWN DAILY NEWS Largest Tri-County Circulation.

BENJ. QUILLMAN HARDWARE CO. | Main Street, Cor. DeKalb St. Everything in HARDWARE

GLEN-GERY BRICK AND CEMENT CO. OFFICE: Colonial Trust Co. Building. WORKS: Shoemakersville, Pa.

Mullin Dennis M., watchman, h 374 Moore
Mullin Elizabeth M., topper, h 536 Green
Mullin Frank J., stoker, h 536 Green
Mullin John H., laborer, h 717 Arch
Mullin Justin J., clk, 217 Stanbridge, h 536 Green
Mulry Timothy M., coachman, h 354 E Airy
Mulvey Andrew J., bartender, h 1105 Green
Mulvey James F., tax collector, 133 W 4th, h do, B'port
Mulvey John, laborer, h 235 E Main
Mulvey Joseph J., bookkpr, h 4th c Green, B'port
Mulvey Josephine A., burler, h 406 E 4th, B'port
Mulvey Raymond J., messenger P. R. R., h 4th c Green, B'port
Mulvey Thomas F., laborer, h 406 E 4th, B'port
Mulvey Thomas P., hotel, 100 Swede, h do
Mulvey William, spinner, h 406 E 4th, B'port
Mulvey William, jr., laborer, h 406 E 4th, B'port
Mulvihill Katherine, domestic, 532 Stanbridge
Mulvihill Michael J., bar clk, Depot c Railroad, h 421 Prospect av, B'port
Mulvihill Patrick, laborer, h 421 Prospect av, B'port
Mumford Harriet, librarian, h 202 E Jacoby
Munro George, brakeman, h 615 Cherry

YOSTS' LACES are acknowledged the choicest in town. PULLMAN'S immense importations lead all others, and only YOSTS have them.

Munshower Alfred, laborer, h DeKalb c Chestnut
Munshower David, driver, h 535 Buttonwood
Munshower Edward, hostler Hotel Windsor, h do
Munshower Ella D., wid George K., h 45 E Jacoby
Munshower E. Maude, sec, 81 E Main, h Phoenixville
Munshower Enos L., jr., laborer, h 4th nr Prospect av, B'port
Munshower George W., warehouseman, h 412 W Airy
Munshower John R., foreman, h 416 DeKalb
Munshower Judson, clk P. & R. depot, h 406 W Airy
Munshower Samuel T., molder, h 507 Kohn
Munshower W. Boyd, machinist, h 127 W 2d, B'port
Murdy Bessie, phone opr Insane Asylum, h 1016 W Main
Murdy Florence E., machine opr, h 1016 W Main
Murdy Nellie E., phone opr Insane Asylum, h 1016 W Main
Murdy Thomas, concrete mfr, h 1016 W Main
Murdy Thomas, jr., carpenter, h 1016 W Main
Murphy Catharine, housekeeper, 404 Arch
Murphy Elizabeth M., saleslady, 317 DeKalb, h 345 Moore
Murphy Ella, weaver, h 404 Arch
Murphy Emma, wid Michael, h 802 Arch
Murphy Frederick, plumber, h 1074 Powell

EGBERT & GROFF FIRE INSURANCE 328 SWEDE STREET, NORRISTOWN

ADAM SCHEIDT BREWING CO., Bottlers of Lager Beer, Pale Ale, Special Pale Ale and Brown Stout. Norristown, Pa.

Have Your Title to Real Estate Insured by Norristown Trust Co.

Murphy Harry, presser, h 1074 Powell
Murphy Henry A., barber, 210 Swede, h 36 E Spruce
Murphy James, carder, h 306 Grove, B'port
Murphy James, plumber Insane Asylum, h do
Murphy James A., h Hotel Montgomery
Murphy James A., teller Bridgeport Nat. Bank, h 111 E 4th, B'port
Murphy James E., laborer, h 404 Arch
Murphy James T., h 111 E 4th, B'port
Murphy John, h 220 E 4th, B'port
Murphy John A., carpenter, h 402 Arch
Murphy John J., mgr Norristown Brick Co., h 203 E 4th, B'port
Murphy John J., (William Murphy & Son), h 210 Cherry
Murphy Joseph, laborer Insane Asylum, h do
Murphy Kate E., housekeeper, 404 Arch
Murphy Maggie, housekeeper, 351 E Penn
Murphy Margaret, wid William, h 345 Moore
Murphy Mary A., wid William, h 48 E Washington
Murphy Mary E., sorter, h 404 Arch
Murphy Mary E. Mrs., h 114 E Washington
Murphy Patrick J., h 351 E Penn
Murphy Pierce, h 549 Arch

ALL STOUT WOMEN who know YOSTS' FAMOUS ADJUSTO CORSETS Will Buy no Other

Murphy Thomas B., blacksmith, 138 W Penn, h 533 Green
Murphy William, laborer, h 1074 Powell
Murphy William A., cigarmkr, h 776 Kohn
Murphy William J., carpenter, h 549 Arch
Murphy William J., trucker, h 1074 Powell
Murphy William & Son, (John J.), blacksmiths, 137 W Lafayette
Murr Elizabeth, wid Louis, h 526 Buttonwood
Murray Alice, weaver, h 409 E Lafayette
Murray A. Markley, driver, h 121 W Elm
Murray Benjamin F., lather, h 668 Kohn
Murray B. Franklin, laborer, h Stanbridge bel Sterigere
Murray Bridget, knitter, h 223 Holstein, B'port
Murray Catharine, domestic, 1400 DeKalb
Murray Clara, wid John R., h 1323 Arch
Murray Daniel, laborer, h 542 E Main
Murray Edith, cigarmkr, h 121 W Elm
Murray Edward, blacksmith, h 410 Ford, B'port
Murray Ella, knitter, h 439 Sandy
Murray Ella E., mender, h 401 Walnut
Murray Frank B., millhand, h 366 E Penn
Murray Hannah F., seamstress, h 715 W Oak
Murray Helen, domestic, 310 Prospect av, B'port

DIRECTORY ADVERTISING PAYS TRY IT

THE ADAM SCHEIDT BREWING CO.'S 20th Century Ale, one of our new products, can be drawn like beer.

Murray Henry, repairsman, h 512 E Main
Murray Howard, presser, h 244 Minor
Murray Jane, wid Emanuel, h 715 W Oak
Murray John, laborer, h 409 E Lafayette
Murray John, laborer, h 542 E Main
Murray John, shipper, h 401 Walnut
Murray John W., driver, h 244 Minor
Murray Louisa Mrs., h 304 Grove, B'port
Murray Maggie, wid John, h 244 Minor
Murray Mame, knitter, h 223 Holstein, B'port
Murray Mamie, cigarmkr, h 121 W Elm
Murray Martin, laborer, h 223 Holstein, B'port
Murray Mary, examiner, h 401 Walnut
Murray Mary, usher Insane Asylum, h do
Murray Mary, wid James, h 409 E Lafayette
Murray Michael, laborer, h 542 E Main
Murray Patrick, laborer, h 401 Walnut
Murray Preston D., plumber, h 50 W Washington
Murray Raymond, machinist, h 121 W Elm
Murray Winnie G., nurse Insane Asylum, h do
Muscatel Bernard, laborer, h 211 E Washington
Musco Francis, laborer, h 558 Moore
Musco Joseph, grocer, 558 Moore, h do

ONLY YOSTS Sell the Botany Worsted Dress Goods direct from the mills. These are the best wearing Dress Goods made in America.

Musselman William H., carpenter, h 218 Forest
Mutariello Orazio, laborer, h 41 Mogeetown
Mutsch Albert, weaver, h 766 Chain
Mutsch Caroline Mrs., h 766 Chain
Mutsch Myrtle, twister, h 766 Chain
Mutual Fire Insurance Co. of Montgomery Co., George Corson, pres; John J. Corson, sec; J. Evans Isett, treas, 33 W Main
Myers Alice, wid Jonas R., h 25 W Chestnut
Myers Arnold A., druggist, 330 DeKalb, h 34 E Airy
Myers Arthur L., h 148 W Lafayette
Myers Bayard T., laborer, h 208 Chain
Myers Bayard T., jr., 208 Chain
Myers Bessie A., knitter, h 353 Moore
Myers Charles A., blacksmith, 209 E Lafayette, h Upper Merion twp
Myers Daniel W., laborer, h 353 Moore
Myers Daniel W., jr., boilermkr, h 353 Moore
Myers Edna, domestic, 503 Haws av
Myers Elmer S., clk, h 519 Astor
Myers Frederick, hostler, h 513 Cherry
Myers George, printer, h 625 Swede
Myers George W., heater, h 922 W Washington

REAL ESTATE CITY PROPERTY, FACTORY SITES, FARM PROPERTY, BUSINESS OPPORTUNITIES | IRVIN J. GOTWALS 55 EAST MAIN ST. NORRISTOWN, PA.

Good Advertising ALWAYS PAYS. Directory Advertising IS THE BEST.

In THE DAILY REGISTER ADVERTISERS CAN REACH Town and Country People

We Collect Rents and Distribute Incomes | Norristown Trust Co.

Myers Grace E., attendant Insane Asylum, h do
MYERS HARRY L., millinery and neckwear, 106 W Main, h Phila
Myers Jacob K., blacksmith, h 125 E Washington
Myers John, laborer, h 218 Ann
Myers John K., laborer, h 125 E Washington
Myers Lillian, boxmkr, h 125 E Washington
Myers Sadie, cigarmkr, h 147 W Elm
Myers Walter L., laborer, h 148 W Lafayette
Myers Wilhelmina, h 220 Ann
Myers William, laborer, h 506 E Elm

N

Nace Ida H., mender, h 652 Kohn
Nace John M., driver, h 626 Cherry
Nace Mahlon S., clk, h 652 Kohn
Nace Oliver H., machinist, h Farmers' Hotel
Nadler Abraham, attendant Insane Asylum, h do
Nadler Charles H., brakeman, h 653 Kohn
Nagele William A., bookkpr, Mill c Railroad, B'port, h Conshohocken
Nagle Earl, ironer, h 619 Cherry
Nagle Elmer S., barber, h 624 Cherry

ROYAL WORCESTER CORSETS For Perfect Shapes lead the world. YOSTS only have them. A trained Corsetaire in attendance.

Naile Charles E., clk, h 142 W Marshall
Naile Clara B., dressmkr, h 549 Cherry
Naile Ellen L., wid William E., h 549 Cherry
Naile Ernest M., agt, h 1032 Willow
Naile Frederick, shirtcutter, h 1032 Willow
Naile Frederick I., U. S. N., h 806 DeKalb
Naile William, eng, h 1032 Willow
Nailon Charles B., laborer, h 25 W 7th, B'port
Nailon James F., tailor, h 25 W 7th, B'port
Nailon Kate M., mender, h 25 W 7th, B'port
Nailon Mary A., mender, h 25 W 7th, B'port
Nailon Michael V., carpenter, h 27 W 7th, B'port
Nailon Patrick, laborer, h 25 W 7th, B'port
Nailon Thomas F., bartender, 105 DeKalb, h 25 W 7th, B'port
Nall John F., foreman, Main nr Astor, h 207 Stanbridge
Nall John F., jr., stengr, h 207 Stanbridge
Nall Joseph A., stengr, h 207 Stanbridge
Nall William T., stengr, h 207 Stanbridge
Nally Thomas M., laborer, h 357 E Penn
Narducci Joseph, laborer, h 204 Franklin
Narducci Raphael, laborer, h 565 E Lafayette

POTTSTOWN DAILY NEWS Largest Tri-County Circulation.

BENJ. QUILLMAN HARDWARE CO. | Main Street, Cor. DeKalb St. Everything in HARDWARE

GLEN-GERY BRICK AND CEMENT CO. OFFICE: Colonial Trust Co. Building. WORKS: Shoemakersville, Pa.

Narr Christian, foreman Scheidt's Brewery, h 147 W Marshall
Nathan David, physician, 401 W Marshall, h do
Naumann August, loom fixer, h 812 Arch
Nave Carlo, laborer, h 20 Mogeetown
Nave Domenico, laborer, h 16 Mogeetown
Nave Tony, laborer, h 415 Depot, B'port
Naylor Charles, h 601 W Elm
Naylor C. Harry, conductor, h 518 Noble
NAYLOR JOHN HYATT, attorney-at-law, 329-333 DeKalb, h 101 W Fornance
Naylor Samuel M., carpenter, h 763 Chain
Naylor Sarah A. Mrs., h 302 DeKalb, B'port
Naylor W. Morris, blacksmith, h 704 Chain
Neal Eugene, fireman, h 221 W Lafayette
Neal Harry R., clk, 400 W Marshall, h 621 Kohn
Neal John R., paperhanger, 621 Kohn, h do
Neal Margaret, nurse Insane Asylum, h do
Neale Preston W., salesman, h 1344 Powell
Neale Thomas S., clk, h 642 Stanbridge
Neale Thomas S., jr., clk, h 642 Stanbridge
Neff George, conductor, h 101 Montgomery av
Neil Amelia L., shirtmkr, h 518 W Lafayette

YOSTS' LACES are acknowledged the choicest in town. PULLMAN'S immense importations lead all others, and only YOSTS have them.

Neil Annie, wid John, h 518 W Lafayette
Neill Alexander, blacksmith, h 415 Grove, B'port
Neill Alexander, jr., brakeman, h 415 Grove, B'port
Neill Robert E., bookkpr, h 310½ DeKalb, B'port
Neill William, laborer, h 529 Norris
Neill William J., laborer, h 28 Lincoln av
Neilson Florence M., stengr, 316 W Main, h Trooper
Neiman Charles S., h 40 E Chestnut
Neiman Daniel H., tinsmith, h 202 DeKalb, B'port
Neiman Edwin H., cigars, 523 W Marshall, h 620 Haws av
Neiman Edwin L., clk, h 620 Haws av
Neiman Ella M., stengr, h 506 W Airy
Neiman Frank C., printer, h 916 W Airy
Neiman Henrietta Mrs., h 916 W Airy
Neiman Martha A., wid George F., h 911 W Marshall
Neiman S. Russell, (Neiman & Frey), h 1016 W Marshall
Neiman Walter B., grocer, 200 W 2d, h 201 DeKalb, B'port
NEIMAN & FREY, (S. Russell Neiman and Charles F. Frey), hardware and tinsmiths, 503 W Marshall
Neise Irene, nurse Insane Asylum, h do
Nelis Edward, laborer Insane Asylum, h do

EGBERT & GROFF REAL ESTATE AND INSURANCE 823 SWEDE STREET, NORRISTOWN

ADAM SCHEIDT BREWING CO., Bottlers of all kinds of CARBONATED BEVERAGES, made from the PUREST SPRING WATER.

WHEN YOU MAKE A WILL, NAME THE Norristown Trust Co. AS YOUR EXECUTOR It will Draw Up Your Will Free of Charge

Nelligan Daniel, laborer, h 437 E Airy
Nelligan Jeremiah, laborer, h 437 E Airy
Nelms Emma, h 1101 DeKalb
Nelms Henry L., brush mfr, h 1101 DeKalb
Nelson Daniel, laborer, h 237 W Lafayette
Nelson Irvin, laundryman, h 942 W Washington
Nemand Jennie H., wid R. Frank, h 120 W Airy
Nemand Rachel C., saleslady, 62 E Main, h 120 W Airy
Nemand Walter E., plumber, h 120 W Airy
Nemphos Peter, confectioner, 216 W Main, h 160 do
Nemphos William, clk, 216 W Main, h 160 do
Nettleton Joseph, carder, h 430 Bush, B'port
Neufer Albert M., laborer, h 551 Ferry av
Neumann Margaret Mrs., h 812 Arch
Newbold John D., (R. S. Newbold & Son Co.), h Phila
NEWBOLD R. S. & SON CO., John D. Newbold, pres and treas; W. B. Beyer, sec; Louis N. McCarter, v-pres and supt; founders, machinists, boiler mfrs, Washington bel Mill
Newitt George W., grocer, 700 Astor, h do
Newman Samuel, laborer, h 449 Sandy
Newton Catharine, wid George H., h 416 Bush, B'port
Ney Theodore, (Ney & Meder), h 524 Cherry

ALL STOUT WOMEN who know YOSTS' FAMOUS ADJUSTO CORSETS Will Buy no Other

NEY & MEDER, (Theodore Ney and John Meder), stonemasons and contractors, 524 Cherry
Niblo Caroline E., sec county supt schools, C. H., h Conshohocken
Niblo Carrie Y., cigarmkr, h 203 E Chestnut
Niblo James M., student, h 315 E Marshall
Niblo LeRoy T., electrical contractor, 1422 Locust, h do
Niblo Thomas J., brakeman, h 203 E Chestnut
Nice Jacob K., produce Western Mkt, h 503 Astor
Nichklows Albert E., bookkpr, 24 E 4th, B'port, h 919 W Lafayette
Nichklows William F., conductor, h 919 W Lafayette
Nicholas Alberta R., clk, h 115 E Penn
Nicholas George H., laborer, h 118 W Elm
Nicholas Susan M., wid Morris H., h 115 E Penn
Nichols Albert, carpenter, h 135 W Penn
Nichols Jane, domestic, Sandy opp Oak
Nickens Lida, domestic, 906 DeKalb
Nickles Miles E., cement burial vaults, Arch c Airy, h 1053 Swede
Nicolai Gottliebin Mrs., baker, 132 W 2d, h do, B'port
Nicolai M. Lillie, stengr Norristown Trust Co., h 132 W 2d, B'port

DIRECTORY ADVERTISING PAYS TRY IT

ADAM SCHEIDT BREWING CO., Brewers of Standard and Lotos Lager Beers, Ale, Porter and Brown Stout, Norristown

I Collect Rents, I Sell Real Estate, I Write all kinds of Insurance. IRVIN J. GOTWALS 33 EAST MAIN ST. NORRISTOWN, PA.

Nicoline Luigi, laborer, h 227 W Lafayette
Nicom Ambrose B., conductor, h 757 Chain
Niefergold Frances M., saleslady, 70 E Main, h Phila.
Nippes George L., h 1013 Cherry
Nippes May H., looper, h 1013 Cherry
Nippes Rebecca, knitter, h 1013 Cherry
Nippes William, laborer, h 1013 Cherry
Noble Elizabeth I., teacher, h 32 E Elm
Noble John, dyer, h 1408 Powell
Noble John F., student, h 1408 Powell
Noblet Myrl, nurse Insane Asylum, h do
Noblit J. Harlan, attendant Insane Asylum, h 806 Fairbanks av
Nocton Annie L., typewriter, Washington c Strawberry al, h 621 DeKalb
Nocton Catharine M., h 621 DeKalb
NOCTON JOHN J. & SON, coal, flour, grain, feed and hay, Washington c Strawberry al
Nocton John J., jr., (John J. Nocton & Son), h 346 E Chestnut
Nocton Mary M., milliner, 110 E Main, h 621 DeKalb
Nocton Mary M., wid John J., h 621 DeKalb
Nolan Cecelia, cigarmkr, h 625 Chain

EVERY YEAR AN INCREASE IS WHAT YOSTS' PRICES AND SQUARE DEALING have won for them for near 50 years

Nolan John A., foreman, h 568 Noble
Nolan Joseph, houseman, h 206 E Jacoby
Nolan Mary, domestic, 1544 DeKalb
Nolan Norah, domestic, 1003 W Main
Nolan Michael J., foreman, h 318 Holstein, B'port
Noll Ira C., eng, h 207 Walnut
Norman Arthur, laborer, h 423 E Oak
Noonan Thomas W., dentist, 28 W Main, h 221 DeKalb
Norris City Cemetery Co., E. L. Hallman, pres; John J. Corson, sec; Eugene D. Egbert, treas, 323 Swede
Norris City Garage, D. F. Templeton, jr., mgr; autos stored and repaired, Main c Chain
NORRIS CITY HOTEL, J. J. Byrne, 235 E Main
Norris Laundry, (O. Duckworth), 223 W Main
NORRISTOWN BOX CO., J. W. Lysinger, superintendent, paper box manufacturers, Walnut c Moore
NORRISTOWN BRICK CO., J. Frank Boyer, pres; William H. Moll, sec and asst mgr; Frank B. Wildman, treas; John J. Murphy, mgr, Forest av nr Asylum
Norristown Candy Kitchen, (Gazona Bros.), 28 W Main and 76 E Main

Good Advertising ALWAYS PAYS. Directory Advertising IS THE BEST.

THE REGISTER is the Only Democratic Daily Paper in the County

2 Per Cent. Interest ALLOWED ON ACTIVE ACCOUNTS IN THE Norristown Trust Co.

Norristown Electric Light and Power Co., J. D. McIlhenny, pres; W. F. Solly, sec; B. F. Kerper, asst sec; F. S. McIlhenny, treas, 111 E Main; works, ft Swede
Norristown Gas Co., H. C. Crawford, pres; J. E. Isett, sec; W. H. Slingluff, treas, office, Montgomery Nat. Bank
NORRISTOWN HERALD, (Daily and Weekly), Irvin P Knipe, managing editor; Ellwood J. Wanner, bus mgr, 73 E Main see adv
Norristown Ins. and Water Co., Montgomery Evans, pres; H. C. Crawford, sec; W. H. Slingluff, treas; Robert A. Jackson, supt, Montgomery Nat. Bank; works, ft Barbadoes
Norristown Iron and Steel Co., William L. Gotwals, treas and genl mgr, Ford c Washington
Norristown Library Co., 516 DeKalb
NORRISTOWN LOAN CO., H. J. Maxwell, manager, Norristown Trust Co. bldg, 85 E Main
Norristown Maennerchor, 38 E Penn
NORRISTOWN MAGNESIA AND ASBESTOS CO., Dr. Joseph K. Weaver, pres; Harry B. Tyson, v-pres; Howard Bremer, treas; Charles Shaw, sec, steam pipe and boiler covering, paper and mill boards, Washington bel Ford

YOSTS' COLLECTION OF CARPETS AND RUGS Has no equal in style and cheapness in Norristown and no superiors anywhere

Norristown News Agency, (Langham & Williams), 309 Swede
Norristown Passenger Railway Co., Main c Montgomery av
Norristown Pattern and Machine Co., (Frank Sutcliffe), 710 Quarry al
NORRISTOWN REGISTER, (Daily and Weekly), Daily Register Publishing Co., publishers, 7 to 9 W Main see adv top lines
Norristown School District, H. W. Stahlnecker, sec, DeKalb c Oak
Norristown Steam Heat Co., John D. McIlhenny, pres; Montgomery Evans, sec and treas; H. H. Ganser, supt, 111 E Main
NORRISTOWN SUPPLY CO., (H. C. and W. H. Roberts), hardware and builders' supplies, 318-320-322 W Main
NORRISTOWN TRANSFER CO., 31-35 E Lafayette see adv opp page
Norristown Transit Co., H. S. Farquhar, mgr, 307 Swede

POTTSTOWN DAILY NEWS Largest Tri-County Circulation.

BENJ. QUILLMAN HARDWARE CO. | Main Street, Cor. DeKalb St. Everything in HARDWARE

GLEN-GERY BRICK AND CEMENT CO. OFFICE: Colonial Trust Co. Building. WORKS: Shoemakersville, Pa.

NORRISTOWN TRUST COMPANY, Montgomery Evans, pres; F. S. Yeakle, sec and treas, Main c DeKalb see adv side lines
Norristown Varnish Co., (Henry L. Evans), P. R. R. ab Forest
Norristown Woolen Co., A. P. Hunter, mgr, 330 E Main
NORTHWESTERN MUTUAL LIFE INSURANCE CO. OF MILWAUKEE, WIS., Coleman & Wonsetler, general agents, 400 DeKalb and Coleman bldg, 15th c S Penn sq, Phila.
Norton Adelaide, wid James, h 727 Haws av
Norton William H., brakeman, h 727 Haws av
Novack Jennie, attendant Insane Asylum, h do
Novelty Stationery Co., John Hartenstine, mgr, printers, 154 W Main
Nugent Brinda L. Mrs., modiste, h Hotel Montgomery
Nungesser Augustus H., laborer, h 1211 Swede
Nungesser Augustus H., jr., ironwkr, h 216 E Marshall
Nungesser Harry M., driver, h 660 Chain
Nungesser Harry M., jr., driver, h 660 Chain
Nungesser Ida Mrs., h 122 W Marshall
Nungesser Joseph H., laborer, h 146 Ann
Nungesser Maria Mrs., dressmkr, 216 E Marshall, h do

YOSTS' ONE-PRICE, The lowest, and marked in plain figures, makes shopping easy and PLEASES ALL

Nungesser Raymond W., clk, 14 W Main, h 123 Pearl
Nungesser Samuel E., barber, h 123 Pearl
Nungesser William, presser, h 607 Willow
Nungesser William R., clk, h 123 Pearl
Nuss Edna, seamstress, h 510 W Airy
Nuss Harry R., plumber, h 510 W Airy
Nyce B. Frank, clk, 6 E Main, h 109 W Wood
Nyce Edwin S., lawyer, 501 Swede, h 532 Stanbridge
Nyce E. Olivia, h 540 Hamilton
Nyce Hannah E., teacher, h 540 Hamilton
Nyce Harman L., boots, &c., 6 E Main, h 23 E Marshall
Nyce Howard C., dentist, 131 W Main, h 142 W Marshall
Nyce Jacob W., h 655 Haws av

Norristown Transfer Co.
Headquarters at Pennsylvania Railroad Passenger Station
TELEPHONE 102 (BOTH PHONES)
Passengers and Baggage Moved Promptly to and from all Points in Norristown and Bridgeport. Careful Handling of Baggage Our Specialty.
STABLES: 31, 33 and 35 East Lafayette St., - NORRISTOWN, PA.

EGBERT & GROFF PLATE GLASS INSURANCE 323 SWEDE STREET, NORRISTOWN

LOTOS EXPORT | FINEST PALE BEER BREWED.

Norristown Trust Co. Allows Interest on Deposits 3 PER CENT. ON SAVING FUND 2 PER CENT. ON ACTIVE ACCOUNTS

Nyce Katheryn S., h 655 Haws av
Nyman Charles W., local mgr, 149 W Main, h do

O

Oak View Park, Buttonwood ab Oak
Oakes Bessie M. Mrs., h 109 Barbadoes
Oates Mary, examiner, h 423 Grove, B'port
Oates Mary Mrs., grocer, 423 Grove, h do, B'port
Ober Augusta, wid William H., h 703 Astor
Ober John F., fireman, h 541 Corson
Oberholtzer B. Harry, carpenter, h 201 E Fornance
Oberholtzer Claude, eng, h 326 W Marshall
Oberholtzer Francis D., carpenter, h 201 E Fornance
Oberholtzer Francis F., marblecutter, h 112 Chain
Oberholtzer Howard F., carpenter, h 315 Poplar
Oberholtzer Michael F., carpenter, h 723 W Lafayette
Oberholtzer Ross, salesman, h 730 Kohn
Oberholtzer Vickers, h 4th c Depot, B'port
Oberholzer Norris V., baker, h 730 Kohn
Oberholzer Raymond R., h 730 Kohn
O'Brien Alice M., teacher, h 616 E Marshall
O'Brien Catharine, wid John, h 1088 Powell
O'Brien Charles F., cigars, 256 E Main, h 616 E Marshall

MONEY BAK IF WHATEVER YOU BUY OF YOST & CO. IS NOT AS THEY TELL YOU

O'Brien Charles J., boilermkr, h 343 E Oak
O'Brien Elizabeth, knitter, h 616 E Marshall
O'Brien Ellen V., knitter, h 616 E Main
O'Brien Eugene R., machinist, h 116 Franklin av
O'Brien Frank J., bookkpr, h 616 E Marshall
O'Brien Jeremiah, laborer, h 616 E Main
O'Brien Hugh, nurse Insane Asylum, h do
O'Brien James, motorman, h 15 E Oak
O'Brien John, laborer, h 500 Norris
O'Brien John F., molder, h 616 E Main
O'Brien Lawrence F., undertaker, 234 Prospect av, h do, B'port
O'Brien Margaret, dressmkr, h 616 E Marshall
O'Brien Mary T. Mrs., h 201 E Penn
O'Brien Mary T., wid John, h 616 E Marshall
O'Brien William J., flagman, h 314 W 4th, B'port
O'Bryan Edward, car inspector, h r 841 Cherry
O'Byrne John F., eng, h 310 DeKalb, B'port
O'Connell Dennis, flagman, h 45 E Chestnut
O'Connor Elizabeth, domestic, 1427 Powell
O'Connor James, presser, h 411 Walnut
O'Connor John, bar clk Hotel Montgomery, h 78 E Main
O'Connor Martin, laborer, h 411 Walnut

DIRECTORY ADVERTISING PAYS TRY IT

The Choicest Materials only used in the production of The Standard & Lotos Export

BONDS Surety Bonds are most satisfactory. You are under no obligations. See me for prices. IRVIN J. GOTWALS 55 EAST MAIN ST. NORRISTOWN, PA.

O'Connor Mary, knitter, h 411 Walnut
O'Connor Michael, plumber, h 411 Walnut
O'Connor Patrick, plumber, h 411 Walnut
O'Connor Thomas, h r 112 W 5th, B'port
Odd Fellows Building, 228-230 W Main
O'Dea Michael, laborer, h 339 E Lafayette
O'Donnell Bridget, wid Thomas, h 230 E Chestnut
O'Donnell Edna M., nurse Insane Asylum, h do
O'Donnell George, driver, h 217 W Lafayette
O'Donnell John, clk, 62 E Main, h 230 E Chestnut
O'DONNELL JOHN J., proprietor Hotel Penn, 18-20 W Main, h do
O'Donnell Mary F., stengr Adam Scheidt Brewing Co, h 230 E Chestnut
O'Donnell Nellie, looper, h 230 E Chestnut
O'Donnell Patrick H., laborer, h 801 Walnut
Oehme John A., freight agt P. & R., h 474 Ford, B'port
Oelenschlager John W., machinist, h 536 Barbadoes
Oelenschlager Margaret M., saleslady, h 536 Barbadoes
Oelenschlager Walter B., laborer, h 536 Barbadoes
Oels John, patternmkr, h 211 E Chestnut
Oelschlager George W., machinist, h 520 Barbadoes
Off Caroline L., artist, h 211 E Freedley

WIRELESS UMBRELLAS Safest Rain Protectors known. No breakings, no mending, always ready, all styles; only at YOSTS'

Off William E., clk, h 211 E Freedley
Ogden Edwin J., clk, h 1224 Oakwood av
O'Gorman Timothy, undertaker, 335 E Main, h do
O'Hara Charles, patternmkr, h 211 E Chestnut
O'Hara James, foreman, h 252 E Penn
O'Hara John H., hostler, h 235 E Marshall
Ohl Linda Mrs., h 524 Swede
Okeson Anna, wid Jonathan B., h 1014 W Marshall
Okum Morris S., telegrapher P. & R., h 1066 Powell
O'Leary Hugh, conductor, h 114 Franklin av
O'Leary Jennie Mrs., varieties, 417 DeKalb, h r 415 do, B'port
O'Leary Stephen, salesman, h r 415 DeKalb, B'port
Oliver Ellen A., nurse Insane Asylum, h do
Olivette Joseph, laborer, h 337 E Lafayette
Olivette Toney, bootblack, h 337 E Lafayette
Ollis Anna B., wid Simeon, h 212 E Wood
Ollis Catharine, wid William, h 513 E Basin
Ollis Simeon, eng, h 1043 Swede
Ollis William H., laborer, h 513 E Basin
O'Malley Patrick, laborer, h 455 Sandy
O'Neil Amy, stengr, 333 DeKalb, h 518 Chain
O'Neil B. Frank, janitor, h 726 Chain

Good Advertising ALWAYS PAYS. Directory Advertising IS THE BEST.

THE DAILY REGISTER gives the NEWS of the WHOLE COUNTY

Norristown Trust Co. | CAPITAL, $300,000 | SURPLUS, $300,000 | Assets Under its Control, Over - $4,500,000 | HAS MORE MONEY ON DEPOSIT THAN ANY INSTITUTION in Montgomery Co.

O'Neil James W., laborer, h 145 W Airy
O'Neil John F., eng, ft Swede, h 145 W Airy
O'Neil John F., jr., plumber, h 145 W Airy
O'Neil John H., clk, 144 W Main, h 221 W Airy
O'Neil John H., letter carrier, h 518 Chain
O'Neil John W., janitor Court House, h 118 Noble
O'Neil Levi B., laborer, h 723 Astor
O'Neil M. Anna, knitter, h 145 W Airy
O'Neil Mary, wid John, h 157 W Elm
O'Neil Nathan D. O., clk, h 723 Astor
O'Neil Viola M., roller, h 145 W Airy
O'Neil William H., laborer, h 221 W Airy
O'Neill Annie A., wid Michael, h 11 E Rambo, B'port
O'Neill Charles H., clk Court House, h Farmers' Hotel
O'Neill Edward, brakeman, h 103 W Wood
O'Neill Harry, laborer, h 542 Barbadoes
O'Neill James P., laborer, h 27 E Washington
O'Neill James S., laborer, h 226 Poplar
O'Neill John, papermkr, h Ford ab 7th, B'port
O'Neill Katie, nurse Insane Asylum, h do
O'Neill Maggie A., dressmkr, h 716 DeKalb
O'Neill Maggie A., weaver, h 27 E Washington
O'Neill Margaret C., packer, h 624 W Lafayette

YOSTS' ART ROOM The MECCA to which all devotees to dainty knitting and embroidery come for the right materials and instruction

O'Neill Mary, wid John, h 151 W Elm
O'Neill Minnie, cigarmkr, h 708 W Marshall
O'Neill Patrick, carpenter, h 721 Swede
O'Neill Susan A., sorter, h Ford ab 7th, B'port
O'Neill Theresa M., dressmkr, h 716 DeKalb
O'Neill Thomas M., stone, h 112 E 4th, B'port
O'Neill William A., clk, h 763 George
Oney James H., driver, h 270 E Penn
Oney Mary E. Mrs., h 270 E Penn
Oppenlander Frank J., clk, 506 W Marshall, h 812 George
Oppenlander Harry, laborer, h 770 Kohn
Oppenlander Louisa Mrs., h 770 Kohn
Order of the Golden Seal, J. C. Krupp, mgr, 21 Boyer Arcade
Orner Thomas E., conductor, h 221 E Airy
O'Rourke Norah, nurse Insane Asylum, h do
O'Rourke Timothy C., stonecutter, h 1203 Swede
Orr Elizabeth E., weaver, h 439 Grove, B'port
Orr Jane, wid John, h 439 Grove, B'port
Orr John E., foreman, 401 DeKalb, h 24 Beech
Orr Leonora Y., twister, h 439 Grove, B'port
Orr Margaret, wid Frank R., h 33 W Rambo, B'port

POTTSTOWN DAILY NEWS Largest Tri-County Circulation.

BENJ. QUILLMAN HARDWARE CO. | Main Street, Cor. DeKalb St. Everything in HARDWARE

GLEN-GERY BRICK AND CEMENT CO. OFFICE: Colonial Trust Co. Building. WORKS: Shoemakersville, Pa.

ORR SYLVESTER H., real estate, insurance, stocks and bonds, 7 E Airy, h 545 Stanbridge
Orsell Marie M., phone opr, 401 DeKalb, h Conshohocken
Orstadt Charles, clk, h 326 Cherry
Orth Mary, wid Harry, h 512 Grove, B'port
Ortlieb Emil, grocer and meat, 138 W Main, h do
Ortlip Elsie J., stengr, h 625 Cherry
Ortlip Elwood O., furniture, 14 W Marshall, h Bala
Ortlip George H., painter, h 309 E Marshall
Ortlip Helen G., stengr, Smith c Oak, h 625 Cherry
Ortlip Octavia, ironer, h 660 Astor
Ortlip William H., sign painter, 33 W Main, h 625 Cherry
O'Shea Michael, flagman P. R. R., h 200 Swede
Osida Damiano, barber, 203 Mill, h 420 E Main
Osterlein Oscar, nurse Insane Asylum, h do
Ostroski Adam, laborer, h 1102 DeKalb, B'port
Oswald Anna I., bookkpr, h 913 W Airy
Oswald J. Abraham, bricklayer, h 913 W Airy
Ott Ernest F., supt Adam Scheidt Brewing Co., h 700 George
Ottinger Clarence M., ice creammkr, h 45 E Marshall
Ottinger Horace M., barber, 11 W Main, h 1017 Green

500 TROLLEY CARS Stop at YOSTS' CORNER daily for passengers and exchange with all communicating lines.

OTTINGER IRWIN F., oysters and eating house, 45 E Marshall, h do
Otwell Charles, attendant Insane Asylum, h do
Overdorf Elva, nurse Insane Asylum, h do
Overholt Isabella, nurse, h Airy nr Barbadoes
Overholtzer John E., shoes, 6 W Main, h 839 Swede
Overholtzer Oliver, baker, h 1068 Willow
Owen Augustus T., station agt, h 560 Stanbridge
Owen Wm. W., dep sheriff, Court House, h 332 DeKalb
Owens George W., boilermkr, h 1008 Willow
Owens Joseph C., brakeman, h 111 W 5th, B'port
Owens May, knitter, h 1008 Willow
Owens Zacharias T., ice cream, h 122 E Chestnut
Oxnam George F., paper carrier, h 543 Green
Oxnam Richard J., carpet weaver, h 543 Green

P

Pacelli Antonio, laborer, h 19 W Washington
Pacelli Samuel, laborer, h 231 E 4th, B'port
Paciello John, barber, 302 DeKalb, B'port, h 356 E Penn
Paciello Tony, barber, h 356 E Penn
Packingham William H., salesman, h 733 Astor
Paelo Rafaelo, laborer, h 516 E Washington
Paff Frank, carpenter, h 748 Roosevelt av

EGBERT & GROFF TORNADO INSURANCE 828 SWEDE STREET, NORRISTOWN

PURE BEER is like the Pure Food you eat. | THE ADAM SCHEIDT BREWING CO.'S STANDARD (Dark), Made of Hops and Malt only, can take the place of any brewed.

REMEMBER THAT THE Norristown Trust Co. ACTS AS EXECUTOR, ADMINISTRATOR TRUSTEE, GUARDIAN, AGENT, ETC.

Page Amos, laborer, h Treemount av c Basin
Page Ira J., attendant Insane Asylum, h do
Pagel Henry, clothier, 48 E Main, h 213 Franklin av
Pagel Milton H., draftsman, h 213 Franklin av
Pagel Simon, boots and shoes, 44 E Main, h 1027 W Main
Paige Annie E., nurse Insane Asylum, h do
Paine Arthur L., brakeman, h 354 W Main
Painter Annie Mrs., h 142 W Penn
Painter Annie J., wid Jacob, h 1125 Green
Painter Conrad B., laborer, h 134 W Penn
Painter Jacob, asst mgr, h 20 W Basin
Painter James, baggagemaster, h 505 Noble
Painter Matthew R., brakeman, h 142 W Penn
Painter Ruth, wid Matthew, h 21 W Marshall
Painter Sarah J., weaver, h 21 W Marshall
Painter Susan, saleslady, 34 W Main, h 21 W Marshall
Painter William W., machinist, h 411 Green
Paist Charles, jr., publisher, h 1007 DeKalb
Paist Emma, wid Charles, h 1007 DeKalb
Paist John D., h 1427 Powell
Paiste Annie M., h 1033 DeKalb
Palarina Nicholas, laborer, h 118 W Lafayette
Pallamira Carmine, laborer, h 7 Fraley, B'port

LINOLEUMS, MATTINGS Wild's world-famed Linoleums and latest Mattings direct from the makers, only at YOSTS

Pallmeir Michael, laborer, h Merion nr limits, B'port
Palmer Hattie C. Mrs., h 3 Water
Palmer James, foreman, h 332 DeKalb
Palmer Wilton H., eng, h 442 Depot, B'port
Palondonio James, laborer, h 8 Hurst, B'port
Palondonio Pasquale, laborer, h 3 Fraley, B'port
Palsgrove Charles J., laborer, h 115 W Lafayette
Palsgrove Emma Mrs., h 223 W Lafayette
Palsgrove Florence F., knitter, h 115 W Lafayette
Palsgrove George J., laborer, h 115 W Lafayette
Pantaleoni Dominick, laborer, h 221 Ford
Parente Giuseppe, grocer, Ridge rd bel limits, h do
Parente Guiseppo, laborer, h 152 W Lafayette
Parham Lucinda Mrs., h 353 E Chestnut
Parham Lucy S. Mrs., probation officer, 19 W Airy, h 21 E Marshall
PARKER ALBERT B., optician, 210 DeKalb, h 656 Stanbridge
Parker Amanda E., wid George S., h 1340 DeKalb
Parker Charles C., foreman, 299 W Marshall, h Conshohocken
Parker Charles E., machinist, h 562 Buttonwood
Parker Ellen E., laundress, h 516 Arch

DIRECTORY ADVERTISING PAYS TRY IT

LOTOS EXPORT | FINEST PALE BEER BREWED.

INSURANCE Fire, Liability, Boiler, Life, Accident, Health. Every Kind. | IRVIN J. GOTWALS 55 EAST MAIN ST. NORRISTOWN, PA.

Parker Frank C., M. D., oculist, 131 W Main, h 658 Stanbridge
Parker Harry, clk, h 418 Arch
Parker James H., high constable and bridge officer, h 103 DeKalb, B'port
Parker John H., machinist, h 658 Haws av
Parker Matthew, bricklayer, h 434 Moore
Parker Sarah, attendant Insane Asylum, h do
Parker Thomas H., mgr, 210 DeKalb, h 562 Buttonwood
Parkin John, laborer, h 34 W 7th, B'port
Parrella James, stonemason, h 403 E Main
Parris Fred O., attendant Insane Asylum, h do
Parsons John W., machinist, h 649 Kohn
Parvin Calvin C., motorman, h 93 Montgomery av
Parvin Charles, carder, h 353 E Main
Parvin Charles, carpenter, h 325 E Penn
Parvin Esther, trained nurse, h 1013 DeKalb
Parvin Georgie A., wid Hiram C., h 324 E Marshall
Parvin Harry F., livery, 530 Church, h 1013 DeKalb
Parzelli Stephan, laborer, h 218 Prospect av, B'port
Pascale Felice, laborer, h 39 Mogeetown
Pascale Joseph, laborer, h 9 Fraley, B'port
Pascale Thomas, laborer, h 565 E Lafayette

ONLY YOSTS Sell the Botany Worsted Dress Goods direct from the mills. These are the best wearing Dress Goods made in America.

Paschal Felix, laborer, h 39 Mogeetown
Paschal Joseph, laborer, h 320 Grove, B'port
Paschal Salvatore, laborer, h 428 Ford, B'port
Pashall Charles, laborer Insane Asylum, h do
Pasquali Salvatore, laborer, h 525 E Lafayette
Pass Alfred M., driver, h 200 Barbadoes
Pass Frank, bricklayer, h 8th c Green, B'port
Pastorius Charles J., cigars, &c., DeKalb c Front, h 22 W 6th, B'port
Pastorius Edward, conductor, h 1224 Linwood av
Pastorius Francis, motorman, h 435 Depot, B'port
Pastorius Kate, cigarmkr, h 22 W 6th, B'port
Pastorius Margaret, housekeeper, 22 W 6th, B'port
Pastorius William J., conductor, h 206 Holstein, B'port
Patten John, h Forest av ab Main
Patten William H., farmer, h Forest av ab Main
Patterson Alexander, gardener, h Smith nr Elm
Patterson Anna, captain Insane Asylum, h do
Patterson Arthur S., civil eng, h 1316 W Main
Patterson Blanche, h 648 Stanbridge
Patterson Claudia M., cigarmkr, h 1515 Arch
Patterson Elizabeth A., attendant Insane Asylum, h do
Patterson George, driver, h 526 W Lafayette

Good Advertising ALWAYS PAYS. Directory Advertising IS THE BEST.

THE DAILY REGISTER has a LARGER CIRCULATION than any other Daily Paper in Norristown.

Norristown Trust Co. Rents Boxes in its Safe Deposit Vaults
MODERATE CHARGES :: CALL AND INSPECT THEM

Patterson Hannah, wid John, h 1515 Arch
Patterson Ida E., h 524 Stanbridge
Patterson Jacob C., train dispatcher, h 811 Green
Patterson John, engine hostler, h 123 Stanbridge
PATTERSON MALCOLM D., civil engineer, 85 E Main, h 1316 W Main
Patterson Margaret M., nurse Insane Asylum, h do
Patterson V. May, bookkpr, 500 W Main, h 123 Stanbridge
Patton Herbert J., clk, 600 W Marshall, h 525 Astor
Patton Robert J., driver, h 513 DeKalb, B'port
Paul Elizabeth, clk, h 547 George
Paul George, bricklayer, h 547 George
Pawling George, nurse Insane Asylum, h do
Pawling May, h 1605 DeKalb
Paxson Anne E., wid David, h 1425 Powell
Payne Henry C., teacher, h Oak c New Hope
Payne Preston, laborer, h 212 E Washington
Peacock E. Thornton, carpenter, h 521 Barbadoes
Peacock Frank J., boilermkr, h 933 W Washington
Peacock Van, clk, h Powell nr Elm
Peale Joseph P. H., clk, h 204 Cherry
Pearson Catherine, wid Isaac, h 558 Kohn

ROYAL WORCESTER CORSETS For Perfect Shapes lead the world. YOSTS only have them. A trained Corsetaire in attendance.

Pearson Darius, fireman, h 344 Grove, B'port
Pearson Emma, confectioner, 324 E Airy, h do
Pearson Wilfred, foreman, 331 E Airy, h 324 do
Peart Ellen C. Mrs., boarding, 706 Chain, h do
Peart Walter, machinist, h 706 Chain
Pease Henry, laborer, h 1029 Cherry
Pechin A. Amanda, h 1025 Willow
Pechin E. Penrose, milk dealer, 1025 Willow, h do
Pechin Mannie, bookkpr, 206 Swede, h 1025 Willow
Pechin S. Burke, machinist, h 1025 Willow
Pechin William R., h 1041 DeKalb
Pedrick Ella V. Mrs., dressmkr, 526 Cherry, h do
Peine Paul, herdsman Insane Asylum, h do
Peirce George W., h 538 Kohn
Peixoto Charles, painter, h 707 Kohn
Pelen Frank, painter, h 617 Corson
Pelin Lillie M., tobacco stripper, h 104 Markley
Pelin Matilda G. Mrs., h 104 Markley
Pendergast James, gasmkr, h 378 E Washington
Pendergast James J., laborer, h 378 E Washington
Pendergast Maggie, nurse Insane Asylum, h do
Pendergast Margaret C., spinner, h 408 Cherry
Pendergast Mary, knitter, h 378 E Washington

POTTSTOWN DAILY NEWS Largest Tri-County Circulation.

BENJ. QUILLMAN HARDWARE CO. | Main Street, Cor. DeKalb St. Everything in HARDWARE

GLEN-GERY BRICK AND CEMENT CO.
OFFICE: Colonial Trust Co. Building. WORKS: Shoemakersville, Pa.

Pendergast Mary A., knitter, h 408 Cherry
Pendergast Michael, laborer, h 408 Cherry
Pendergast Richard, laborer, h 408 Cherry
Pendergast William, laborer, h 408 Cherry
Penegar Charles, eng, h 347 E Penn
Penn Mark C., blacksmith, h 9 Beech
Penn Sophia G., bookkpr, h 9 W Beech
Penn Tack Co., W. N. Easton, pres; G. W. Rambo, sec and treas, Washington c Barbadoes
PENN TRUST CO., Adam Scheidt, pres; Clayton H. Alderfer, treas; J. T. Ebert, sec; Hannah M. Cassel, asst treas, 1 W Main see adv front stencil
Pennapacker Frank W., stengr, h 922 W Lafayette
Pennell George L., confectioner, 46 E Oak, h do
Pennell Walter, machinist, h 509 George
Pennepacker Joseph M., eng, h 404 W Marshall
Pennick Bertha, bookkpr, ft Mill, h Jeffersonville
Pennick Ervin, farmer Insane Asylum, h Jeffersonville
Pennington Harry P., eng, h 202 DeKalb, B'port
Pennington Nathan, conductor, h 731 George
Pennock Fanny, domestic Insane Asylum, h do
Pennock John, attendant, h 705 Chain

YOSTS' LACES are acknowledged the choicest in town. PULLMAN'S immense importations lead all others, and only YOSTS have them.

PENNSYLVANIA RAILROAD TICKET AND FREIGHT DEPOTS, DeKalb c Lafayette and ft Franklin av
Pennypacker Charles, h 213 E Jacoby
Pennypacker Eliza C., wid William, h Oak nr DeKalb
Pennypacker Harry, laborer, h 520 Church
Pennypacker Jesse J., clk, h 703 Swede
Pennypacker John A., salesman, h 703 Swede
Pennypacker Sarah J., wid Josiah J., h 703 Swede
Pennypacker S. May, teacher, h 703 Swede
Pennypacker William J., plasterer, h 1051 Swede
Pennypacker Winfield S., miller, h 313 W 4th, B'port
People's Credit Clothing Co., William P. Hough, mgr, clothiers, 115-117 E Main
PEOPLE'S NATIONAL BANK (THE), 41 E Main
Percak Joseph, laborer, h 5th c Mill, B'port
Percher Ellwood, laborer, h702 W Elm
Perella Charles, cook, h 455 E Lafayette
Perino Augustus, laborer, h 569 E Lafayette
Pernet Alfred B., brakeman, h 147 Rosemont av
Pernet Zara A., wid Emile, h 147 Rosemont av
Perrin Peter, attendant Friends' Boarding Home, h do
Perry Anna D., teacher, h 1023 DeKalb
Perry Bertha, h 909 Swede

EGBERT & GROFF FIRE INSURANCE 328 SWEDE STREET, NORRISTOWN

ADAM SCHEIDT BREWING CO., Bottlers of Lager Beer, Pale Ale, Special Pale Ale and Brown Stout. Norristown, Pa.

Have Your Title to Real Estate Insured by Norristown Trust Co.

Perry Claudia, wid R. Wilson, h 530 Swede
Perry Emanuel, laborer, h Buttonwood bel Jackson
Perry Jennie M., teacher, h 1023 DeKalb
Perry John C., chemist, h 1023 DeKalb
Perry Mary, h 440 E Marshall
Perry Mary J., h 705 Swede
Perry William E., freight clk P. & R., h 1023 DeKalb
Perseo Dominick, laborer, h 309 E Lafayette
Pester F. Warner, clk, h 1108 W Marshall
Pester Robert C., butcher, h 1108 W Marshall
Pester W. Irvin, meat, Western Market, h 744 Haws av
Petaccia Cammillo, laborer, h ab Merion nr limits, B'port
Petaccia John, laborer, h 1016 DeKalb, B'port
Peters Alice, saleslady, 62 E Main, h 1601 DeKalb
Peters George, barber, h 66 E Penn
PETERS J. D., dentist, 425 DeKalb, h do
Peters John M., liquors, 408 E Main, h 219 Franklin av
Peters Joseph A., carpenter, h 5 Roberts av
Peters Joseph H., laborer, h 1601 DeKalb
Peters Joseph J., laborer, h 216 E Washington
Peters Kate C., cloth finisher, h 216 E Washington
Peters Lucy, housekeeper, h 216 E Washington
Peters Maggie, cloth finisher, h 216 E Washington

ALL STOUT WOMEN who know YOSTS' FAMOUS ADJUSTO CORSETS Will Buy no Other

Peters Margaret, wid Michael, h 216 E Washington
Peters Margaret E., nurse, h 412 W Airy
Peters Mary E. Mrs., h 31 E Washington
Peterson Hannah, ironer, h 308 E Oak
Peterson Jessie M., asst physician Insane Asylum, h do
Peterson Neal, ice creammkr, h 1226 Markley
Petery Arthur K., physician Insane Asylum, h do
Petrecco Dominick, laborer, h 389 E Lafayette
Petrollini Annuncio, laborer, h 527 E Lafayette
Petrollino Giovanni, laborer, h 301 Holstein, B'port
Pettit Edward H., shoemkr, 603 Walnut, h do
Pettit Samuel, barber, h 143 W Airy
Petty Chlora, charwoman, h 53 E Wood
Pfleger Charles, machinist, h 715 Cherry
Pfleger Daniel H., cementer, h 634 Astor
Pfleger Frank McC., laborer, h 715 Cherry
Pfleger Mary A., wid Daniel, h 211 Beech
Pfleger Paul, shirt ironer, h 634 Astor
Pfeilmeir Frank, brewer, h 766 Kohn
Phalen Rich'd, warehouseman P. R. R., h 124 W Lafayette
Pharr James D., photographer, ft DeKalb, h 216 Beech
Phifer Harry H., molder, h 566 E Main
Phifer John, laborer, h 566 E Main

DIRECTORY ADVERTISING PAYS TRY IT

THE ADAM SCHEIDT BREWING CO.'S 20th Century Ale, one of our new products, can be drawn like beer.

REAL ESTATE CITY PROPERTY, FACTORY SITES, FARM PROPERTY, BUSINESS OPPORTUNITIES | IRVIN J. GOTWALS 55 EAST MAIN ST. NORRISTOWN, PA.

Phifer Mary N., h 651 Stanbridge
Philadelphia, Reading & Pottsville Telegraph Co., Edgar A. Leopold, mgr, 77 E Main
Philadelphia Tobacco Co., James McGaughey, mgr, 108 E Main
PHILADELPHIA & READING RAILWAY FREIGHT STATION, H. F. Reifsnyder, agent, Mill c Washington
Philadelphia & Reading Railway Passenger Stations, Mill c Washington, Washington c DeKalb, Main c Markley, Marshall c Stony Creek and Depot c Railway, B'port
Phillippi Tyson, mgr, h 434 E Penn
Phillips Elizabeth, nurse Insane Asylum, h do
Phillips John, h 567 E Main
Phillips John P. H., clk, h 1217 Linwood av
Phillips Joseph, carpenter, h Ford c Depot, B'port
Phillips Margaret, dressmkr, h 614 W Marshall
Phillips Mary Mrs., grocer, Ford c Depot, h do, B'port
Phillips Mary J., housekeeper, 204 W 4th, B'port
Phillips Robert J., clk, h 614 W Marshall
Phillips Samuel, laborer, 567 E Main
Phillips Stephen B., millhand, h 567 E Main

ONLY YOSTS Sell the Botany Worsted Dress Goods direct from the mills. These are the best wearing Dress Goods made in America.

Phillips Thomas, carpenter, h 646 George
Phillips Thomas, laborer, h 567 E Main
Phillips Thomas C., men's furnishings, 614 W Marshall, h do
Phillips William G., jr., chauffeur, h 555 Kohn
Phillips William L., (Knipe & Phillips), h 802 Stanbridge
Phillips William J., pressman Herald, h 546 E Main
Phipps Edwin C., expressman, 641 Kohn, h do
Phipps Emma M., cigarmkr, h 542 Kohn
Phipps Emma M., wid Robinson, h 570 Stanbridge
Phipps George W., electrician, h 330 Buttonwood
Phipps Howard, steelwkr, h 509 George
Phipps R. John, contractor, Hamilton c W Lafayette, h do
Phoenix Knitting Co., Samuel W. Deininger, pres; Charles Klenk, treas; Fred J. Ash, sec, DeKalb bel Washington
Piacitella Frank, stonecutter, h 426 Ford, B'port
Piazza Vito, laborer, h 530 Moore
Picaro Salvatore, laborer, h 331 E Lafayette
Piccereno Lawrence, laborer, h 573 E Lafayette
Picciano Joseph, laborer, h 209 Washington
Piccirilli Vinzenco, laborer, h 13 W Lafayette

Good Advertising ALWAYS PAYS. Directory Advertising IS THE BEST.

IN THE DAILY REGISTER ADVERTISERS CAN REACH Town and Country People

We Collect Rents and Distribute Incomes | Norristown Trust Co.

Pickell E. Clarence, photographer, 222 W Main, h 151 W Airy
Pickell Howard A., brakeman, h 534 Kohn
Pickell Morris I., laborer, h 512 Noble
Pickell Uriah L., laborer, h 512 Noble
Pickell Walter C., cigarmkr, h 24 W Oak
Pickering Samuel H., marblecutter, h 133 W Marshall
Picone Bardassa, laborer, h 316 Jefferson
Picune Gasperi, laborer, h 508 Moore
Pierce Andrew G., laborer, h 749 Chain
Pierce Bessie H., packer, h 118 W 3d, B'port
Pierce Charlotte, wid Jacob, h 749 Chain
Pierce Frank S., brakeman, h 118 W 3d, B'port
Pierce Lottie M., mender, h 118 W 3d, B'port
Pierce Samuel H., plumber, h 639 George
Pierce Samuel H., plumber Insane Asylum, h do
Pierce Washington G., laborer, h 749 Astor
Pierson Alfred B., architect, h 30 E Airy
Pierson Daniel W., machinehand, h 1038 Green
Pierson William, plumber, h 350 W Main
Pietrich Joseph, laborer, h 443 Ford, B'port
Pifer Edna, phone opr, 401 DeKalb, h 729 Astor
Pifer Frank E., laborer, h 729 Astor

ROYAL WORCESTER CORSETS For Perfect Shapes lead the world. YOSTS only have them. A trained Corsetaire in attendance.

PIFER GEORGE W., grocer, 129 W Airy, h do
Pifer John, driver, h 106 W Main
Pifer Mabel E., stengr, h 729 Astor
Pifer Margaret F. Mrs., confectioner, 240 W Main, h do
Pifer William H., bricklayer, h 326 Green
Pilkington Alfred R., bridge builder, h 628 Chain
Pilkington Ethel D., stengr, h 628 Chain
Piper Margaret, dressmkr, h 652 George
Piper Margaret, wid Henry, h 652 George
Pirches Ellwood P., laborer, h Elm nr George
Pirches William H., brakeman, h 156 W Airy
Pisano Gian, shoemkr, 423 Walnut, h do
Pisano Joseph, laborer, h 403 E Main
Pisarski John F., laborer, h DeKalb nr 8th, B'port
Pisarski Mary, wid Dominic, h DeKalb nr 8th, B'port
Pisarski Teofil, tailor, 113 DeKalb, h do, B'port
Pishack Annetta, knitter, h 1 Ford
Pishack John, laborer, h 1 Ford
Pishack Joseph, laborer, h 1 Ford
Pitaccio Giustino, laborer, h 218 E Washington
Pitaccio Sabatino, laborer, h 218 E Washington
Pizza Alfonso, laborer, h 24 Mogeetown
Pizzani Vincent, carver Insane Asylum, h do

POTTSTOWN DAILY NEWS Largest Tri-County Circulation.

BENJ. QUILLMAN HARDWARE CO. | Main Street, Cor. DeKalb St. Everything in HARDWARE

GLEN-GERY BRICK AND CEMENT CO. OFFICE: Colonial Trust Co. Building. WORKS: Shoemakersville, Pa.

Pizzano Joseph, h 801 George
Pizzano Nellie Mrs., grocer, 801 George, h do
Pizzirossi Francesco, laborer, h 35 Mogeetown
Place Albert R., lawyer, 501 Swede, h Landsdale
PLACE B. F., dentist, room 416 Trust bldg, Main c DeKalb, h 622 Stanbridge
Place Eliza, wid William S., h 121 E Washington
Place Joseph R., conductor, h 110 W Front, B'port
Place Lizzie, wid John, h 208 Walnut
Place M. Ella, wid Frank E., h 639 Chain
Place Sophia, wid John, h 121 E Washington
Place William E., brakeman, h 639 Chain
Plank Herbert A., foreman, 401 DeKalb, h Evansburg
Platt Addison A., drug clk, h 345 W Marshall
Platt Ashworth, eng, h 540 Barbadoes
Platt Charles S., sec and treas Keystone Belting and Supply Co., h 517 Haws av
Platt James H., roller, h 345 W Marshall
Platt Joseph E., student, h 517 Haws av
Platt Sallie, wid Robert H., h 129 W Marshall
Platt Samuel F., asst mgr, h 517 Haws av
Plaver Jacob J., laborer, h Cherry la nr 4th, B'port
Plaver John, laborer, h Cherry la nr 4th, B'port

YOSTS' LACES are acknowledged the choicest in town. PULLMAN'S immense importations lead all others, and only YOSTS have them.

Plesser Abraham, mgr, 148 W Main, h 16 E Marshall
Plotts J. Clyde, clk P. & R., h 1037 Swede
Pluck Jacob, laborer, h 333 E Lafayette
Plumly Emeline, housekeeper, 232 E Spruce
Plumly James H., laborer, h 217½ W Lafayette
Plumly Margaret, wid Henry F., h 232 E Spruce
Poeto Matteo, laborer, h 613 Sandy
Poley George W., civil eng, h 620 W Main
Poley Horace W., h 548 Kohn
Poley Katherine C., h 620 W Main
Poley Willard, motorman, h 214 Forest
Polk Esther A., wid Samuel H., h 121 W Airy
Polk John W., loom fixer, h 121 W Airy
Pollarine Carrie Mrs., h 122 W Lafayette
Pollick Catharine, wid Samuel, h 563 Buttonwood
Pollick Walter W., baggagemaster, h 561 Buttonwood
Pollinger Annie, spooler, h 129 W 6th, B'port
Pollinger Joseph, laborer, h 129 W 6th, B'port
Pollinger Joseph C., driver, h 129 W 6th, B'port
Pollock David, jr., hostler, h 1116 Swede
Pollock Ida M., inspector, h 22 White row
Pollock Mary, wid David, h 1116 Swede
Pollock Robert, laborer, h 22 White row

EGBERT & GROFF REAL ESTATE AND INSURANCE 323 SWEDE STREET, NORRISTOWN

ADAM SCHEIDT BREWING CO., Bottlers of all kinds of CARBONATED BEVERAGES, made from the PUREST SPRING WATER.

WHEN YOU MAKE A WILL, NAME THE Norristown Trust Co. AS YOUR EXECUTOR It will Draw Up Your Will Free of Charge

Pomeroy William A., attendant Insane Asylum, h do
Pomfrey Henry, foreman, h 807 W Lafayette
Pomfrey Sara B., stengr, 409 Swede, h 932 W Lafayette
Poore Lena, pairer, h 1063 Powell
Popham Walter B., nurse Insane Asylum, h do
Porter David S., farmer, h Marshall nr Forest
Porter Elmina, wid William D., h Marshall nr Forest
Porter George W., lineman, h 647 Willow
Porter Henry T., bookkpr, 33 Boyer Arcade, h W 4th nr limits, B'port
Porter James W., clk, h 708 Kohn
Porter John R., laborer, h 1 E Wood
Porter Lizzie W., h 708 Kohn
Porter Margaret, wid Thomas, h 1051 Cherry
Porter Mary J., topper, h 421 E Airy
Porter Mary N., decorator, h 708 Kohn
Porter Robert J., constable, h 421 E Airy
POST OFFICE, H. M. Brownback, postmaster, W Main c Barbadoes; station No. 1, 400 W Marshall; station No. 2, 837 DeKalb; station No. 3, 429 Arch; station No. 4, 53 E Main
Potratz John, laborer Insane Asylum, h do
Postal Telegraph Cable Co., H. M. Bolton, mgr, 9 W Main

ALL STOUT WOMEN who know YOSTS' FAMOUS ADJUSTO CORSETS Will Buy no Other

Potratz Margaret M., cigarmkr, h 555 Arch
Potter Alton D., clk, h 716 George
Potter Charles M., patternmkr, h 708 Astor
Potter Frank W., foreman, h 418 DeKalb
Potter Frederick C., physician Insane Asylum, h do
Potter Harry, conductor, h 1225 Linwood av
Potter James D., conductor, h 716 George
Potter James W., salesman, h 706 Astor
Potter Margaret, asst title officer Norristown Trust Co., h Hamilton Apartments
Potter Martha, wid William, h 662 Kohn
Potter Samuel M., laborer, h 672 Kohn
Potter William G., carder, h 662 Kohn
Potts Helen R., clk, 320 DeKalb, h 901 Swede
Potts Henry R., h 218 Chain
Potts John H., laborer, h 218 Chain
Potts Robert H. Rev., h 1063 Willow
Potts Serena Y., phone opr, 401 DeKalb, h 709 George
Potts William W., h 901 Swede
Povey Frederick, laborer, h 570 E Main
Povey Frederick, jr., laborer, h 554 E Main
Povey James, laborer, h 570 E Main
Povey John, laborer, h 570 E Main

DIRECTORY ADVERTISING PAYS TRY IT

ADAM SCHEIDT BREWING CO., Brewers of Standard and Lotos Lager Beers, Ale, Porter and Brown Stout, Norristown

I Collect Rents, I Sell Real Estate, I Write all kinds of Insurance. IRVIN J. GOTWALS 55 EAST MAIN ST. NORRISTOWN, PA.

Povey Thomas, laborer, h 570 E Main
Powel Francis C., tailor, h 142½ W Airy
Powel George A., foreman, h 342 Moore
Powel Joseph, machinist, h 323 Moore
Powel Mary A., wid George H., h 323 Moore
Powell Ashton H., laborer, h 200 Forest
Powell Bella G. Mrs., h 668 Kohn
Powell Clara, nurse Insane Asylum, h do
Powell James M., paying teller People's Nat. Bank, h 714 Swede
Powers Elizabeth, burler, h 32 E Washington
Powers James, eng, h 30 E Chestnut
Powers John F., laborer, h 32 E Washington
Powers Margaret Mrs., laundress, h 225 E Main
Powers Mary, wid John, 32 E Washington
Powers William J., pipecutter, h 564 E Main
Powick Carolyn M., teacher Joseph K. Gotwals School, h Phila.
Pratt Caroline, h 700 Swede
Pratt Ella, housekeeper, 236 E Oak
Pratt John B., clk, h 236 E Oak
Pratt Virgil L., carpenter Asylum, h 236 E Oak
Praul B. Frank, laborer, h 322 George

EVERY YEAR AN INCREASE IS WHAT YOSTS' PRICES AND SQUARE DEALING have won for them for near 50 years

Preissler Emma, forelady, h 914 W Marshall
Preissler Frank, dresser, h 525 Buttonwood
Preissler Herman, supt, h 914 W Marshall
Preissler Nellie, forelady, h 914 W Marshall
Pressler Howard, carpenter, h 512 Church
Pressler Mary J., wid Peter C., h 503 Kohn
Preston Emily K., proof reader Herald, h 17 E Penn
Preston Frederick H., h 17 E Penn
Preston Katherine, h 17 E Penn
Prete John, laborer, h 418 E Washington
Price Albert N., machinist, h Centre av ab Main
Price Edward F., machinist, h 417 Bush, B'port
Price James W., clk, h 419 E Oak
Price John, h 417 E Oak
Price John T., clk, h 723 Swede
Price Samuel W., ironer, h 126 E Spruce
Price Sarah, wid Samuel, h 141 W Airy
Priest C. Breese Mrs., h 733 George
Printz Abraham W., news foreman Times, h 31 E Chestnut
Printz A. Leroy, blacksmith, h 31 E Chestnut
Printz Carl S., clk, 245 E Main, h 724 Kohn
Printz Catharine, wid Charles, h 39 E Chestnut
Printz John W., carpenter, h 324 Cherry

Good Advertising ALWAYS PAYS. Directory Advertising IS THE BEST.

THE REGISTER Is the Only Democratic Daily Paper in the County

2 Per Cent. Interest ALLOWED ON ACTIVE ACCOUNTS IN THE Norristown Trust Co.

Printz J. Watson, bookkpr, 316 DeKalb, h 39 E Chestnut
Printz Leroy, laborer, h 539 Astor
Printz Rebecca, wid Abraham W., h 31 E Chestnut
Printz Wesley, pressman Times, h 31 E Chestnut
Printz William E., watchman, h 210 Strawberry al
Pritchard William, laborer Insane Asylum, h do
Prizer Harry G., motorman, h 530 Astor
Prizer Maude, charwoman, h 362 W Main
Prizer Rebecca, domestic, 641 Haws av
Profera Benedetti, laborer, h 618 Moore
Proffit John F., attendant Insane Asylum, h do
Propes Alice B., sec and treas A. H. March Packing Co., Inc., h 1115 Green
Propes Annie Mrs., h 356 E Airy
Propes Cleora, shirtmkr, h 1025 Cherry
Propes Ernest E., painter, h 1025 Cherry
Propes Jacob G., painter, h 1115 Green
Propes Leroy, bricklayer, h Old Arch rd ab Wood
Prosser James, brakeman, h 231 E Airy
Prosser Lizzie, boxmkr, h 436 Moore
Prosser Robert, presser, h 506 Walnut
Prosser William, stonemason, h 436 Moore

YOSTS' COLLECTION OF CARPETS AND RUGS Has no equal in style and cheapness in Norristown and no superiors anywhere

Prudential Insurance Co. of America, J. A. Stark, supt, 85 E Main
Pryor Stephen, laborer, h 1715 Willow
Pucha Casper S., bookkpr Montg'y Trust Co., h 543 E Main
Pugh Charles E., jr., salesman, h 1029 W Marshall
Pugh Dewitt P., civil eng, h 930 W Main
Pugh Eliza E., wid Alfred, h 721 E Oak
Pugh Ella M., forelady, 299 W Marshall, h 631 Cherry
Pugh Jennie, knitter, h 721 E Oak
Pugh John H., wheelwright, h 636 Chain
Pugh John R., clk, h 930 W Main
Pugh Lettie V., cigarmkr, h 631 Cherry
Pugh Sarah A., h 636 Chain
Pugh Thomas G., tiler, h 821 W Oak
Pugh William H. H., laborer, h 631 Cherry
Pugh William R., ticket agt, h 811 W Oak
Puleo Accuzia, wid Joseph, h 553 Ferry av
Puleo Charles, barber, 337 E Main, h 405 do
Puleo Charles, laborer, h 628 Moore
Puleo Joseph, junk, h 603 Sandy
Pulso Rocco, laborer, h 23 W Washington
Purcell Patrick, h 302 Holstein, B'port
Purdy Aaron, eng, h 612 DeKalb, B'port

POTTSTOWN DAILY NEWS Largest Tri-County Circulation.

BENJ. QUILLMAN HARDWARE CO. | Main Street, Cor. DeKalb St. Everything in HARDWARE

GLEN-GERY BRICK AND CEMENT CO. OFFICE: Colonial Trust Co. Building. WORKS: Shoemakersville, Pa.

Pusey James C., clk, h 1428 Powell
Putnam James H., attendant Insane Asylum, h do
Putzo Michael, laborer, h 314 Jefferson
Pyfer Howard F., physician, 11 W Main, h 131 do
Pynch Winfield S., h 910 W Washington

Q

Quail Annie E., shirtmkr, h 343 W Marshall
QUAKER CITY SHIRT MFG. CO., H. B. Tyson, pres and genl mgr; E. D. Gotwals, sec, 620 Corson
Quander Hattie, domestic, 1202 DeKalb
Quander Lewis L., barber, 40 E Airy, h 1218 Locust
Quarmby A. Jennie, dressmkr, h 1103 Green
Quay John J., real est, 415 Swede, h do
Queen Harry, laborer, h 233 W Lafayette
Queen Mary A., wid Charles W., h 724 W Marshall
Queen Rebecca, wid Jonathan, h 724 W Marshall
Queen William, bottler, h 724 W Marshall
Quier Curtis U., gardener, h 352 Moore
Quigg Annie Mrs., h 441 Bush, B'port
Quigley Charles J., painter, h 101 W Penn
Quigley Hugh, laundryman Insane Asylum, h 101 W Penn
Quigley Patrick, maltster, h 101 W Penn

YOSTS' ONE-PRICE, The lowest, and marked in plain figures, makes shopping easy and PLEASES ALL

Quigley Rose M., bookkpr, h 101 W Penn
Quillman Benjamin, (Benjamin Quillman Hardware Co. and Crisman & Quillman), h 513 Swede
QUILLMAN BENJAMIN HARDWARE CO., everything in hardware, Main c DeKalb see adv top lines
Quillman Charles J., salesman, 101 E Main, h 513 Swede
Quillman Clara, bookkpr, h 221 E Jacoby
QUILLMAN GROCERY CO., C. A. Bright, manager, groceries and crockery, 212 and 214 DeKalb bel Main, Schissler College bldg
Quillman Henrietta, wid Jacob, h 915 Swede
Quillman H. Marguerite, stengr, h 221 E Jacoby
Quillman Irene, saleslady, h 221 E Jacoby
Quillman Philip, h 221 E Jacoby
Quillman Ralph K., clk, 101 E Main, h 513 Swede
Quinn Anna M., (Quinn & Beckwith), h 365 Moore
Quinn Anna M. S., saleslady, 82 E Main, h 748 Haws av
Quinn Dorothy, wid William F., h 365 Moore
Quinn Ella M., opr, h 748 Haws av
Quinn John, eng, h 700 DeKalb, B'port
Quinn John, eng, h 365 Moore
Quinn John J., weaver, h 15 W Washington
Quinn Kate, wid Christopher, h 748 Haws av

EGBERT & GROFF PLATE GLASS INSURANCE 323 SWEDE STREET, NORRISTOWN

LOTOS EXPORT | FINEST PALE BEER BREWED.

Allows Interest on Deposits 3 PER CENT. ON SAVING FUND 2 PER CENT. ON ACTIVE ACCOUNTS | Norristown Trust Co.

Quinn Malvin, foreman, h 212 Swede
Quinn Mary A., h 748 Haws av
Quinn Rose, cashier, 600 W Marshall, h 748 Haws av
Quinn Thomas, laborer, h 15 W Washington
Quinn William F., clk, 14 W Main, h 365 Moore
Quinn & Beckwith, (A. M. Quinn and H. W. Beckwith), notions, 204 E Main
Quinty Samuel, fireman Insane Asylum, h do
Quinty Theodore, laborer Insane Asylum, h 1201 Swede
Quirk Elizabeth M., forelady, h 409 Holstein, B'port
Quirk John P., carpenter, h 409 Holstein, B'port
Quirk Mary A., h 409 Holstein, B'port
Quirk Matthew, car inspector, h 324 Prospect av, B'port
Quirk Philip M., flagman, h 340 Grove, B'port
Quirk Thomas J., cleaner, h 409 Holstein, B'port
Quoyeser Jennie T. Mrs., matron P. R. R. station, h 215 Barbadoes

R

Radbill Moses, dry goods, 136 W Main, h do
Radcliff Charles P., contractor, 709 Swede, h do
Radcliff John S., motorman, h 326 Buttonwood
Radcliff William G., bricklayer, h r 622 Stanbridge

MONEY BAK IF WHATEVER YOU BUY OF YOST & CO. IS NOT AS THEY TELL YOU

Rader Julius, driver, h 208 Pearl
Rafferty Catharine, wid Thomas, h 8 Green
Rafferty Michael, coachman, h 41 W 4th, B'port
Rafferty Thomas, laborer, h 8 Green
Raidy John, molder, h 509 Sandy
Rakerd Marion L., folder, h 1004 W Airy
Rakerd Stirling, salesman, h 1004 W Airy
Rakes Thomas A., ins sol, h 207 W Penn
Ralston Farley, machinist, h 663 Chain
RALSTON GEORGE R., real estate, conveyancer, insurance and notary public, 404 W Marshall, h 820 do
Ralston Isabel G., stengr, 5 E Airy, h 1316 Powell
Ralston Samuel H., draftsman, h 663 Chain
Rambo A. Donald, clk, h 13 E Elm
Rambo Agnes H. Mrs., h 524 Green
Rambo Catharine M., clk, h 556 Kohn
Rambo Charles C., sec, h 654 Stanbridge
Rambo Charles E., collector, h 556 Kohn
Rambo Charles H., stonemason, h 706 DeKalb, B'port
Rambo Charles Norris, ins inspector, h 13 E Elm
Rambo Emma L., wid Charles, h 556 Kohn
Rambo Fannie, wid Irving, h 319 W 4th, B'port
Rambo George L., papermkr, h 318 Grove, B'port

DIRECTORY ADVERTISING PAYS TRY IT

The Choicest Materials only used in the production of The Standard & Lotos Export

BONDS Surety Bonds are most satisfactory. You are under no obligations. See me for prices. | IRVIN J. GOTWALS 55 EAST MAIN ST. NORRISTOWN, PA.

Rambo George W., sec and treas Penn Tack Co., h 560 Kohn
Rambo Harriet, wid Marcellus, h 815 W Oak
Rambo Harry W., stonemason, h 320 W 5th, B'port
Rambo Herbert L., laborer, h 318 Grove, B'port
RAMBO HOUSE, (P. K. Gable), Swede c Penn see adv front cover
Rambo John, h 654 Stanbridge
Rambo Joseph D., student, h 1448 DeKalb
Rambo Joseph S., pres and genl mgr Rambo & Regar, Inc., h 1448 DeKalb
Rambo Lewis, laborer, h 120 Ann
Rambo Lydia C. Mrs., h 13 E Elm
Rambo Mary L. Mrs., h 315 Green
Rambo M. Howard, clk, h 13 E Elm
Rambo Nathan, agt, h 509 DeKalb, B'port
Rambo Nathan L., laborer, h 318 Grove, B'port
Rambo Norris K., spinner, h 319 W 4th, B'port
Rambo Oscar B., salesman, h 924 W Marshall
Rambo Samuel L., clk, h 526 Cherry
Rambo S. Milton, plumbers' supplies, h 1117 W Main
Rambo Thomas J., h 400 DeKalb, B'port
Rambo Zathoe I., knitter, h 319 W 4th, B'port

WIRELESS UMBRELLAS Safest Rain Protectors known. No breakings, no mending, always ready, all styles; only at YOSTS'

Rambo & Regar, Inc., Joseph S. Rambo, pres and genl mgr; H. K. Regar, sec and treas, hosiery mfrs, Main c Chester
Ramsay Harriet Mrs., nurse, h 365 E Main
Ramsay Horace R., watchman, h 612 Mill, B'port
Ramsey Albert B., clk, h 139 W Lafayette
Ramsey Annie Mrs., h Aged Women's Home
Ramsey C. Ellis, fish, City Hall market, h 120 E Main
Ramsey Charles E., machinist, h 622 Arch
Ramsey George W., inspector, h 110 W Fornance
Ramsey R. Marguerite, stengr, h 612 Mill, B'port
Ramsey Tillie S. Mrs., boarding, 126 E Spruce, h do
Ramsey William G., clk, h 533 Buttonwood
Ramsey William H., h 126 E Spruce
Randolph David H., laborer, h 312 E Basin
Raney Bridget, wid Michael, h 42 E Washington
Raney John J., conductor, h 57 E Lafayette
Raney Richard, laborer, h 207 E Washington
Raney Thomas, laborer, h 215 E Washington
Raney Thomas M., laborer, h 42 E Washington
Ranken Harry C., mgr, 419 W Marshall, h 735 George
Rapine Absalom A., presser, h 107 W Penn
Rapine Amanda S., winder, h 107 W Penn

Good Advertising ALWAYS PAYS. Directory Advertising IS THE BEST.

THE DAILY REGISTER gives the NEWS of the WHOLE COUNTY

Norristown Trust Co. CAPITAL, $300,000 SURPLUS, $300,000 | Assets Under its Control, Over - $4,500,000 | HAS MORE MONEY ON DEPOSIT THAN ANY INSTITUTION in Montgomery Co.

Rapine Arthur K., machinist, h 11 E Oak
Rapine Charles, laborer, h 36 E Washington
Rapine Charles H., laborer, h Penna. av bel Main
Rapine Elizabeth Mrs., h 246 E Penn
Rapine Elmira, wid Jacob, h 515 Green
Rapine George, machinist, h 1034 Cherry
Rapine Mary Mrs., h 11 E Oak
Rapine Pius, laborer, h ft Markley
Rapine Pyrus G., laborer, h 42 E Washington
Rapine W. Henry, watchman, h 107 W Penn
Rapp Bertha, domestic, 212 Franklin
Rapp Frank, clk P. & R., h Main nr Montgomery av
Rapp Ida A., forelady, h 657 Corson
Rapp John A., h 320 E Marshall
Rapp Joseph L., salesman, h 104 Franklin av
Rascionato Fortonato, produce, 538 E Main, h do
Ratcliffe David D., chemist, h 338 W Marshall
Ratcliffe William G., supt, Violet c Basin, h 1324 Powell
Rath Bessie, wid John, h 228 Marshall
Rath Louisa B., h 401 W Marshall
Rath Moses, ironwkr, h 363 Prospect av, B'port
Rath Robert, shoemkr, 202 W 2d, h do, B'port
Rath Thomas, ironwkr, h 512 Grove, B'port

YOSTS' ART ROOM The MECCA to which all devotees to dainty knitting and embroidery come for the right materials and instruction

Rau William, laborer, h 13 E Basin
Raubfogel Myer, peddler, h 139 W Penn
Raubfogel Sarah, saleslady, h 139 W Penn
Raudenbush Samuel H., clk, h 111 Stanbridge
Rauhood Albert, machinist, h 529 Buttonwood
Rauhood Bertha, cigarmkr, h 529 Buttonwood
Rauhood Charles F., machinist, h 529 Buttonwood
Rauhood Frederick G., laborer, h 529 Buttonwood
Rauhood George A., machinist, h 529 Buttonwood
Rauhut Frederick, laborer Insane Asylum, h do
Raup Jay I., clk P. R. R., h 515 Cherry
Rawlings Hannah, wid Joseph, h Friends' Boarding Home
Rawlins Forest W., agt, h 1011 W Marshall
Rawn Catharine K., wid John S., h 664 Chain
Ray Mary D., nurse Insane Asylum, h do
Ray Patience M., wid Jacob L., h Buttonwood bel Jackson
Raymond Nannie S., wid Herbert W., h 1019 Green
Raymond Tony, laborer, h 206 Franklin
Rayner Ann C., wid Henry B., h Veranda House
Raysor Annie E., dressmkr, h 604 Mill, B'port
Raysor Emily T., dressmkr, h 604 Mill, B'port
Raysor Hannah, housekeeper, 604 Mill, B'port
Raysor John, lineman, h 305 Buttonwood

POTTSTOWN DAILY NEWS Largest Tri-County Circulation.

BENJ. QUILLMAN HARDWARE CO. | Main Street, Cor. DeKalb St. Everything in HARDWARE

GLEN-GERY BRICK AND CEMENT CO. OFFICE: Colonial Trust Co. Building. WORKS: Shoemakersville, Pa.

Read Alfred H., physician, 205 E Main, h 1201 W Main
Read Nina B., h 1201 W Main
Reading Mutual Life Ins. Co., A. L. Rittgers, supt, 42 Boyer Arcade
Reading Screw Company, W. L. High, asst treas; F. M. Jaquith, res mgr, Main c Gay
READING TRANSIT CO., George Hoeger, superintendent, W Main c Montgomery av
Reading William V., mgr, 501 W Marshall, h do
Ream Charles G., machinist, h 532 Astor
Ream Granville C., machinist, h 532 Astor
Robert George, baker, h 1014 Willow
Redd Charles, laborer, h 9 Roberts
Redd David, laborer, h 9 Roberts
Redfern Frank, spinner, h 5 W Front, B'port
Redfern J. Dyson, beamer, h 707 Cherry
Redfern Jennie Mrs., grocer, 707 Cherry, h do
Redheffer Curtis, painter, h 625 Kohn
Redman Jasper J., brakeman, h W 4th nr limits, B'port
Redmond Jennie M. Mrs., knitter, h 19 E Washington
Redmond Moses, gardener Insane Asylum, h 1104 Swede
Redmond Thomas E., laborer, h 316 E Oak

500 TROLLEY CARS Stop at YOSTS' CORNER daily for passengers and exchange with all communicating lines.

Reeb Frieda M., stengr, McKinley av c Washington, h 525 Stanbridge
Reeb Harry B., plumber, h 525 Stanbridge
Reeb J. Jacob, blacksmith Asylum, h 525 Stanbridge
Reeb Mary W., stengr, h 525 Stanbridge
Reed Anna R., seamstress, h 514 Norris
Reed Benjamin F., h 212 Markley
Reed Clayton E., brakeman, h 7 Stanbridge
Reed Daniel U., eng, h 221 E Freedley
Reed Ellen W., wid Theodore, h 353 E Main
Reed Guy C., civil eng, h 221 E Freedley
Reed John, laborer Insane Asylum, h 1066 Willow
Reed Martha M., nurse Insane Asylum, h do
Reed Mary J., charwoman, h 514 Norris
Reed Matilda, wid Joseph, h 546 Stanbridge
Reed Milton G., stengr, h 1010 W Marshall
Reed Robert W., h 221 E Freedley
Reed Ruth, music teacher, h 221 E Freedley
Reed Sophia, domestic, 1082 Willow
REED'S WEST END DRUG STORES, (W. H. Reed), 400 W Marshall and 1021 W Airy
Reed William E., laborer, h 64 E 4th, B'port
Reed William F., clk, h 221 E Freedley

EGBERT & GROFF TORNADO INSURANCE 323 SWEDE STREET, NORRISTOWN

PURE BEER is like the Pure Food you eat. | THE ADAM SCHEIDT BREWING CO.'S STANDARD (Dark), Made of Hops and Malt only, can take the place of any brewed.

REMEMBER THAT THE Norristown Trust Co. ACTS AS EXECUTOR, ADMINISTRATOR TRUSTEE, GUARDIAN, AGENT, ETC.

Reed Willoughby H., (Reed's West End Drug Stores), h Jeffersonville
Reeme Jacob J., mushmkr, h 545 Corson
Reeme Melvin A., helper, bds 545 Corson
Rees Albert J., jr., machinist, h 49 W Basin
Rees Annie, h 733 E Main
Rees Ellen B., seamstress, h 1046 Powell
Rees Henry E., bookkpr, h 233 E Oak
Rees John, foreman, ft DeKalb, h 816 Green
Rees John M., cigarmkr, h 1048 Willow
Rees Josephine, seamstress, h 1046 Powell
Rees Mary A., teacher, h 39 E Marshall
Rees Mary J., wid Albert J., h 1046 Powell
Rees Walter J., laborer, h 816 Green
Reese Annie M., charwoman, h 107 Markley
Reese Annie M., charwoman, h 736 E Main
Reese Ellis, driver, h 343 Moore
Reese George, boxmkr, h 343 Moore
Reese George, plasterer, h 16 W Oak
Reese George A., laborer, h 525 Arch
Reese Levi, laborer, h 525 Noble
Reese Mary E., h 525 Noble
Reese Sallie A., weaver, h 525 Noble

LINOLEUMS, MATTINGS Wild's world-famed Linoleums and latest Mattings direct from the makers, only at YOSTS

Reese Susan, wid Richard, h 343 Moore
Regan Margaret, domestic, 1211 W Main
Regar Howard K., sec and treas Rambo & Regar, Inc., h 1420 DeKalb
Regar H. Severn, foreman, h 1420 DeKalb
Rehrer Elmer O., carpenter, 570 Kohn, h 709 W Oak
Rehrer Frank, watchman, h Forest nr Main
Rehrer Gertrude, nurse Insane Asylum, h do
Rehrer Sarah L., shirtmkr, h Forest nr Main
Reich Gottlieb, carder, h 115 W 6th, B'port
Reid Abigail, wid Charles W., h 709 Kohn
Reid Alice E., forelady, h 709 Kohn
Reid Amos J. C., molder, h 754 George
Reid Frederick T., machinehand, h 206 Chain
Reiff Allen G., wheelwright, r 405 W Main, h 614 Haws av
Reiff J. Horace, motorman, h 344 W Marshall
Reiff John P., clk, h 902 Swede
Reiff John R., cigars, 416 W Marshall, h 816 W Elm
Reiff Mary E., h 902 Swede
Reiff Mary R., wid Henry G., h 822 Swede
Reiff Maurice A., h 339 E Main
Reiff William F., laborer, h 913 W Lafayette
Reiffinger Emily, machine opr, h 146 W Marshall

DIRECTORY ADVERTISING PAYS TRY IT

LOTOS EXPORT | FINEST PALE BEER BREWED.

INSURANCE Fire, Liability, Boiler, Life, Accident, Health. Every Kind. | IRVIN J. GOTWALS 55 EAST MAIN ST. NORRISTOWN, PA.

Reifsneider Richard L. P., bonds, 15 Boyer Arcade, h 309 Haws av
Reifsnyder Carolyn, teacher, h 720 W Marshall
Reifsnyder Edgar A., clk, h 105 W Wood
Reifsnyder George A., salesman, h 660 Stanbridge
Reifsnyder H. Nelson, clk P. & R., h 720 W Marshall
REIFSNYDER HORACE F., station agent P. & R. Railway Co., Mill c Washington, h 720 W Marshall
Reifsnyder J. Herbert, stengr, h 530 W Lafayette
Reilley Anna, h 525 Green
Reilley Bernard F., laborer, h 116 W Airy
Reilley Catharine M., stripper, h 527 Astor
Reilley Daniel P., weaver, h 530 E Main
Reilley Edward A., clk, 217 Stanbridge, h 213 do
Reilley Ellen, h 744 Roosevelt av
Reilley Francis A., foreman, 299 W Marshall, h 665 Corson
Reilley Hannah, knitter, h 530 E Main
Reilley James H., driver, h 530 E Main
Reilley Jennie E., wid Bernard A., h 78 E Main
Reilley John E., dancing, 10 E Main, h 213 Stanbridge
Reilley John H., musician, h 155 W Penn
Reilley John J., laborer, h 530 E Main
Reilley Jos. A., salesman, 101 E Main, h 518 W Lafayette

ONLY YOSTS Sell the Botany Worsted Dress Goods direct from the mills. These are the best wearing Dress Goods made in America.

Reilley Rose, cigarmkr, h 527 Astor
Reilley Thomas J., presser, h 530 E Main
Reilly Catharine M., stripper, h 116 W Airy
Reilly John M., stonecutter, h 618 DeKalb, B'port
Reimer Emma, nurse Insane Asylum, h do
Reimer Frank, attendant Insane Asylum, h do
Reinbold Lottie, nurse Insane Asylum, h do
Reinert Charles W., ins agt, h 1037 Cherry
Reinert William J., laborer, h 1037 Cherry
Reing Michael V. Rev., h 714 DeKalb
Reinhold Grace Mrs., dressmkr, 731 W Lafayette, h do
Reitenauer Oscar H., cigarmkr, h 758 Kohn
Reiter Charles H., motorman, h 522 Church
Reiter Harold E., carpenter, h 139 W Airy
Reiter Howard O., tinsmith, h 650 Kohn
Reiter Oswin G., produce, h 639 Corson
Reiter William A., candymkr, h 650 Kohn
Reitmeyer Laura, nurse Insane Asylum, h do
Reitmeyer Nellie L., nurse Insane Asylum, h do
Remaley Ellen A., h 929 W Marshall
Remaley M. Louisa, wid William, h 1018 DeKalb
Rennard Harry, flagman, h 704 George
Rennard Mahlon B., carpenter, h 518 Church

Good Advertising ALWAYS PAYS. Directory Advertising IS THE BEST.

THE DAILY REGISTER has a LARGER CIRCULATION than any other Daily Paper in Norristown.

Norristown Trust Co. Rents Boxes in its Safe Deposit Vaults
MODERATE CHARGES :: CALL AND INSPECT THEM

Rennard William M., brakeman, h 304 Grove, B'port
Renninger Emma, domestic, 547 Swede
Renninger Frank X., lawyer, DeKalb c Penn, h Glenside
Renninger Howard D., clk, 101 E Main, h 515 Cherry
Renninger Mary, shirtmkr, h 651 Astor
Renninger Mary A., domestic, 1023 Swede
Rennyson Charles E., clk, h 839 Swede
Rennyson Harry B., 42 E Jacoby
Rennyson Sarah, wid William, h 42 E Jacoby
Repp Frank, yardmaster, h 1537 W Main
Reppard Albert, spanner, h 660 Chain
Reppard Alfred, laborer, h 325 Cherry
Reppard Henry, jr., eng, h 712 George
Reppert Kate Mrs., domestic, 660 Chain
Rex Adam F., stengr, h 1050 Green
Rex Emma J., stengr, h 1050 Green
Rex Charlotte, wid John S., h 1211 W Main
Rex Harry, laborer, h 529 Cherry
Rex Henry C., flagman, h 709 Arch
Rex Jacob L., h 1717 DeKalb
Rex J. Harvey, clk, h 1050 Green
Rex John, traveling salesman, h 1717 DeKalb
Rex John H., lawyer, 14 E Penn, h 1211 W Main

ROYAL WORCESTER CORSETS For Perfect Shapes lead the world. YOSTS only have them. A trained Corsetaire in attendance.

Rex John M., farmer, h 1050 Green
Rex Samuel B., h 636 Arch
Rex William H., clk, h 203 E Freedley
Reyan William J., laundryman Insane Asylum, h do
Reynolds Frank P., knitter, h 544 Kohn
Reynolds Henry R., laborer, h 310 Grove, B'port
Reynolds John, teamster, h 706 Swede
Reynolds Mark, laborer, h 549 Ferry av
Reynolds Mary D., nurse Insane Asylum, h do
Reynolds Reuben E., laborer, h 310 Grove, B'port
Rhoadarmer Evelyn, teacher, h 705 W Marshall
Rhoadarmer Grant, clk P. & R. freight depot, h 705 W Marshall
Rhoades Harvey A., clk P. R. R., h 218 E Wood
Rhoades Margaret R., weaver, h 48 E 4th, B'port
Rhoades Mary A. Mrs., h 818 Smith
Rhoades Otis L., carpenter, h r 119 6th, B'port
Rhoades Willoughby N., ironer, h 809 Violet
Rhoades Wilmer B., drug clk, 2 E Main, h 1220 Arch
Rhoads Daniel W., carder, h 112 W 5th, B'port
Rhoads Elwood, h 1339 DeKalb
Rhoads E. Winfield, driver, h 557 Stanbridge
Rhoads Frank, bookkpr, h 515 Haws av

POTTSTOWN DAILY NEWS Largest Tri-County Circulation.

BENJ. QUILLMAN HARDWARE CO. | Main Street, Cor. DeKalb St. Everything in HARDWARE

GLEN-GERY BRICK AND CEMENT CO.
OFFICE: Colonial Trust Co. Building.
WORKS: Shoemakersville, Pa.

Rhoads Harriet, wid Cyrus W., h 50 E 4th, B'port
Rhoads Harry P., clk, h 1101 W Airy
Rhoads Howard, (W. & H. Rhoads), h Plymouth
Rhoads Isaac W., coal, h 112 W 5th, B'port
Rhoads Lydia, shirtmkr, h 134 W Marshall
Rhoads Ollie M., knitter, h 112 W 5th, B'port
Rhoads Preston, bartender, h 415 Swede
Rhoads Rebecca A., wid Amos, h 50 E 4th, B'port
Rhoads Walter, (W. & H. Rhoads), h Plymouth
Rhoads William H., h 538 Stanbridge
RHOADS W. & H., (Walter and Howard), flour, feed, coal and phosphate, Elm c Astor
Rhodes Conyers P., foreman, Violet c Basin, h 1211 Willow
Rhodes Mary E. Mrs., domestic, 555 Haws av
Rhodewalt Oliver S., laborer, h 343 E Marshall
Ribley Frederick, butcher, h 720 George
Ribley Frederick W., plumber, h 720 George
Rice Clarence C., cook Insane Asylum, h do
Rice Herbert, driver, h 727 Astor
Rice Katharine, nurse Insane Asylum, h do
Rice M. Alice, nurse Insane Asylum, h do
Richard Amelia, dressmkr, h 152 W Airy
Richard David M., carpenter, h 1228 Linwood av

YOSTS' LACES are acknowledged the choicest in town. PULLMAN'S immense importations lead all others, and only YOSTS have them.

Richard Harry J., fruit, &c., 519 Barbadoes, h do
Richard Irvin, boatman, h W Front ab DeKalb, B'port
Richard Jacob, locktender, h W Front ab DeKalb, B'port
Richard Jacob H., h 1223 W Airy
Richard Lue V. Mrs., mender, h 422 Barbadoes
Richard Morris J., machinist, h W Front ab DeKalb, B'port
Richard Oscar, machinist, h W Front ab DeKalb, B'port
Richard William H., foreman, h 439 Bush, B'port
Richards Alice, domestic, 1416 Arch
Richards C. Havard, student, h 114 E Marshall
Richards Clifton, laborer, h 205 Chain
Richards Edward G., eng, h 338 W Marshall
Richards Eleanor A., student, h 114 E Marshall
Richards George A., tinsmith, h 551 Chain
Richards Gertrude Mrs., dressmkr, 18 W Basin, h do
Richards Harry E., tinsmith, h 516 W Lafayette
Richards Hattie M., saleslady, 82 E Main, h 638 Chain
Richards Isaac, elevators, h 809 Swede
Richards James, laborer, h 709 E Airy
Richards James, weaver, h 723 Walnut
Richards Levi F., laborer, h 805 Violet
Richards Sarah, h 638 Chain

EGBERT & GROFF FIRE INSURANCE 328 SWEDE STREET, NORRISTOWN

ADAM SCHEIDT BREWING CO., Bottlers of Lager Beer, Pale Ale, Special Pale Ale and Brown Stout. Norristown, Pa.

Have Your Title to Real Estate Insured by Norristown Trust Co.

Richards Samuel S., milk, h 18 W Basin
Richards Thomas C., elevator builder, h 114 E Marshall
Richards Vera V., phone opr, 401 DeKalb, h 551 Chain
Richardson Eliza P., nurse Insane Asylum, h do
Richardson Ella, domestic, 1046 DeKalb
Richardson Ellen R. Mrs., h 50 E Chestnut
Richardson George, h 210 Chain
Richardson Horace, draftsman, h 712 Chain
Richardson Joseph, coachman, h 266 E Penn
Richardson William D., eng, h 1220 Powell
Richardson William H., trucker, h 712 Chain
Richardson William W., chief resident physician male dept Insane Asylum, h do
Richardson & Ross, R. E. Ross, mgr, stone, Mogeetown
Richer Joseph, inspector, h 1035 Willow
Ridge Johanna, wid John, h 354 W Main
Ridge John L., laborer, h 612 E Marshall
Ridge Tillie, attendant Insane Asylum, h do
Ridge William J., laborer, h 17 E Washington
Ridington William S., eng, h 124 W 3d, B'port
Riedel Ernestine, wid Andrew, h 914 W Marshall
Riedel Mary A., stengr, 400 DeKalb, h 358 E Marshall
Riedel Gottfried, foreman, h 270 Minor

ALL STOUT WOMEN who know YOSTS' FAMOUS ADJUSTO CORSETS Will Buy no Other

Riemann Gustav C., barber Insane Asylum, h do
Riemann Ketura P. Mrs., asst matron Insane Asylum, h do
Rigg Annie, wid John W., h 344 E Marshall
Rigg Bessie, shirtmkr, h 344 E Marshall
Rigg John A., pres, Main c Montgomery av, h Reading
Riggs Amon, fireman, h 45 E Jacoby
Riggs Theodore W., brakeman, h 223½ E Washington
Righter Franklin L., h 200 Pearl
Righter Franklin L., jr., printer, h 200 Pearl
Righter Harold, laborer Insane Asylum, h do
Righter Harry, repairsman, h 111 W Marshall
Righter Horace B., clk Court House, h 903 W Marshall
Righter James, clk, 14 W Main, h 200 Pearl
Riles Benjamin L., machinist, h 1428 Locust
Riles Irma S., stengr, Astor c Elm, h Conshohocken
Riley Catharine M., domestic Charity Hospital
Riley George A., grocer, 622 Green, h do
Riley George A., jr., weaver, h 248 Minor
Riley Halstead, cigars, &c., 417 Arch, h 759 Astor
Riley Harriet, wid Thomas, h 116 Noble
Riley James A., bar clk, 250 W Main, h do
Riley John T., carpenter, h 1033 Green
Riley John T., machinist, h 622 Green

DIRECTORY ADVERTISING PAYS TRY IT

THE ADAM SCHEIDT BREWING CO.'S 20th Century Ale, one of our new products, can be drawn like beer.

REAL ESTATE CITY PROPERTY, FACTORY SITES, FARM PROPERTY, BUSINESS OPPORTUNITIES | IRVIN J. GOTWALS 55 EAST MAIN ST. NORRISTOWN, PA.

Riley Mary, wid Philip, h 346 E Airy
Riley Raymond E., helper, h 759 Astor
Riley Rebecca J. Mrs., h 1352 Powell
Riley Richard G., (Baird & Riley), h 54 W Basin
Riley William H., laborer, h 622 Green
Riley William E., laborer, h 622 Green
Rimby Howard B., salesman, h 740 George
Rimby Ida L., wid Harry R., h 645 Stanbridge
Rimby J. Howard, carpenter, h 204 W Main
Ringgold Edward, bootblack, h 1077 Powell
Rinker J. Frank, steelwkr, h 818 George
Rinker John A., steelwkr, h 818 George
Rippman Harry J., eng, h 1219 Powell
Rippman Raymond B., student, h 1219 Powell
Risban Rosie V., nurse Insane Asylum, h do
Risdon Turner J., electrician, h 547 Cherry
Risdon William G., eng, h 547 Cherry
Risser Monroe, motorman, h 354 W Main
Rittenhouse Albert L., collector, 401 DeKalb, h 612 Astor
Rittenhouse Ambrose E., auctioneer, h 753 Haws av
Rittenhouse Benjamin F., cigar mfr, 658 Chain, h do
Rittenhouse Byron W., watchman, h 510 W Airy
Rittenhouse C. & Sons, (Geo. M.), machinists, 327 E Main

ONLY YOSTS Sell the Botany Worsted Dress Goods direct from the mills. These are the best wearing Dress Goods made in America.

Rittenhouse D. LeRoy, clk, h 1020 W Main
Rittenhouse Ellen, wid John B., h 19 W Oak
RITTENHOUSE FRANK, engineer and machinist, opp P. R R. Freight Station, h 612 Swede see adv next page
Rittenhouse George M., (C. Rittenhouse & Sons), h 329 E Main
Rittenhouse Gerald, student, h 612 Astor
Rittenhouse Hannah, h 570 Stanbridge
Rittenhouse Harry T., fireman, h 1034 W Airy
Rittenhouse Howard E., eng, h 564 Stanbridge
Rittenhouse Joseph H., shoemkr, h 643 Chain
Rittenhouse Joseph M., shoes, 406 W Marshall, h do
Rittenhouse Mary Mrs., nurse, h 564 Stanbridge
Rittenhouse Mary R., saleslady, h 219 E Jacoby
Rittenhouse Miles, cigars Farmers' Market, h 111 E Marshall
Rittenhouse Rachel, h 612 Swede
Rittenhouse Rachel Z., saleslady, h 219 E Jacoby
Rittenhouse Rena B., wid Henry R., h 805 W Main
Rittenhouse Roy H., trucker, h 48 E Oak
Rittenhouse Seth W., electrician, h 654 Haws av
Rittenhouse William, bookkpr, h 643 Chain

Good Advertising ALWAYS PAYS. Directory Advertising IS THE BEST.

In THE DAILY REGISTER ADVERTISERS CAN REACH Town and Country People

We Collect Rents and Distribute Incomes | Norristown Trust Co.

Rittenhouse William H., machinist, r 346 W Main, h 661 Chain
Ritter Adaline B., shirtmkr, h 116 Noble
Ritter Charles F., carpenter, h 449 Grove, B'port
Ritter Charles L., machinist, h 243 E Airy
Ritter Ella W., clk, 400 DeKalb, h 313 E Marshall
Ritter Elwood, machinist, h 1030 Cherry
Ritter Florence G., cigarmkr, h 19 W Airy
Ritter George W., letter carrier, h 313 E Marshall
Ritter Jane, h 650 Astor

ROYAL WORCESTER CORSETS For Perfect Shapes lead the world. YOSTS only have them. A trained Corsetaire in attendance.

Ritter John R., marblecutter, h 19 W Airy
Ritter Martha Mrs., matron, 19 W Airy, h do
Ritter Mary S., shirtmkr, h 650 Astor
Ritter Nina S., stengr, 307 Swede, h 650 Astor
Rittgers A. Lincoln, supt, 42 Boyer Arcade, h Veranda House
RIVERSIDE CEMETERY CO., William Todd, pres; G. Carroll Hoover, sec; Norristown Trust Co., treas; R. J. Turner, supt; office, 501 Swede

FRANK RITTENHOUSE
Engineer and Machinist
Opp. Penna. Railroad Freight Station, Norristown, Pa.
Keystone Phone 354. Bell Phone 284-A. Residence Phones, Bell 338-W. Keystone 449-Z

Good Facilities for Economical and High-Grade Work
DRAWINGS MADE
Engines, Boilers, Shafting, Hangers, Couplings and Pulleys Furnished and Erected
Cylinders Re-bored in Present Position up to 18 inches Diameter
Machine Jobbing and Blacksmith Work of all kinds promptly attended to

MANUFACTURER OF NOUGAT CUTTING MACHINES

POTTSTOWN DAILY NEWS Largest Tri-County Circulation.

BENJ. QUILLMAN HARDWARE CO. | Main Street, Cor. DeKalb St. Everything in HARDWARE

GLEN-GERY BRICK AND CEMENT CO. OFFICE: Colonial Trust Co. Building. WORKS: Shoemakersville, Pa.

Robbins Benjamin F., laborer, h 111 Markley
Robbins Charles, laborer, h 224 Minor
Robbins Esther L., stockingmkr, h 224 Minor
Robbins Isaac, laborer, h 224 Minor
Robbins Jacob H., h 109 Barbadoes
Robbins Jacob, jr., laborer, h 109 Barbadoes
Robbins Jacob, laborer, h 107 Barbadoes
Robbins Joseph W., laborer, h 107 Barbadoes
Robbins Phoebe R. Mrs., hair goods, 306 W Main, h 516 W Marshall
Robbins Samuel A., laborer, h 107 Barbadoes
Robbins Sarah, wid Samuel E., h 259 W Main
Robbins William T., driver, h 223 W Lafayette
Roberts Belville Rev., h Arch c Brown
Roberts Belville, jr., farmer, h Arch c Brown
Roberts Catharine Mrs., h 507 Noble
Roberts Charles B., weaver, h 507 Noble
Roberts Davis A., clk, h 811 W Oak
Roberts Delphine, domestic, 1102 DeKalb
Roberts Elihu R., sec and treas Wildman Mfg. Co.; pres Ballard Knitting Co., Inc., h 23 E Jacoby
Roberts Elizabeth, wid George, h 1305 DeKalb
Roberts Elizabeth, wid Jacob, h 811 W Oak

YOSTS' LACES are acknowledged the choicest in town. PULLMAN'S immense importations lead all others, and only YOSTS have them.

Roberts Ellwood, real est, h 603 W Main
Roberts Ellwood R., stengr, h 813 W Oak
Roberts Emma D., teacher, h 662 Stanbridge
Roberts Estelle M., opr, h 507 Noble
Roberts Esther, wid George, h 546 Kohn
Roberts Fannie C., wid Milton O., h 554 Noble
Roberts Frances L., stengr, 323 Swede, h Arch c Brown
ROBERTS GEORGE W., real estate, insurance and general business agent, 227 W Main, h 701 DeKalb see adv back cover
Roberts G. William, weaver, h 507 Noble
Roberts Harry J., h 537 George
Roberts Howard C., (Norristown Supply Co.), real estate, 513 W Main, h do
Roberts Jennie, teacher, h 43 E Jacoby
Roberts Jonathan B., laborer Insane Asylum, h 802 Stanbridge
Roberts Lemuel, asst warden county prison, h 813 W Oak
Roberts Lloyd, carpenter, h 650 Astor
Roberts Mary A., wid Isaac N., h 654 Stanbridge
Roberts Mary C., student, h 603 W Main
Roberts Nannie B., domestic, 1007 DeKalb

EGBERT & GROFF REAL ESTATE AND INSURANCE 323 SWEDE STREET, NORRISTOWN

ADAM SCHEIDT BREWING CO., Bottlers of all kinds of CARBONATED BEVERAGES, made from the PUREST SPRING WATER.

WHEN YOU MAKE A WILL, NAME THE Norristown Trust Co. AS YOUR EXECUTOR It will Draw Up Your Will Free of Charge

Roberts Samuel, pres Grater-Bodey Co., Inc., h Main c Forest
Roberts Sarah, wid Jacob, h 612 Green
Roberts Sarah J., housekeeper, 614 Swede
Roberts William H., agt, h 603 W Main
Roberts William H., attendance officer, h 908 Jackson
Roberts Willis R., sec, 516 DeKalb, h 800 do
Roberts Willis R., jr., physician, h 800 DeKalb
Robertson George W., laborer, h 1226 Green
Robertson James, weaver, h 322 W 5th, B'port
Robertson Joseph, weaver, h 322 W 5th, B'port
Robertson Robert, foreman, h 322 W 5th, B'port
Robertson Thomas, h 322 W 5th, B'port
Robertson Thomas, jr., weaver, h 322 W 5th, B'port
Robeson Charles H., eng Asylum, h 139 W Marshall
Robeson Hazel, clk Times, h 139 W Marshall
Robinson Albert, bricklayer, h 1023 W Airy
Robinson Annie M. Mrs., h Lafayette nr Cherry
Robinson Charles M., laborer Insane Asylum, h Treemount av nr Basin
Robinson Ella, wid Martin R., h 746 Roosevelt av
Robinson Ellen, wid William, h 403 W Marshall
Robinson Grace E., clk, 2 E Main, h 403 W Marshall

ALL STOUT WOMEN who know YOSTS' FAMOUS ADJUSTO CORSETS Will Buy no Other

Robinson James, laborer, h 322 E Wood
Robinson Lillie, nurse Insane Asylum, h do
Robinson Mary W., cook Aged Women's Home, h do
Robinson Samuel G., machinist, h 522 Arch
Robinson Walter, laborer, h 627 Astor
Robinson William, h 627 Astor
Robinson William A., draftsman, h 535 Hamilton
Robison David E., carpenter, h 819 W Oak
Robison Mabel A., clk, h 819 W Oak
Roche Louisa T., asst physician Insane Asylum, h do
Rochelle John, watchman, h 322 Cherry
Rochelle Thomas, (Bradley & Rochelle), h 1046 Willow
Rochelle William, eng, h 1046 Willow
Rockey Clara, dressmkr, 113 W Lafayette, h do
Rockey John, paper carrier, h 113 W Lafayette
Rockey Katie, housekeeper, 119 W Main
Rockey Louis, h 119 W Main
Rockey Louis, jr., paper carrier, h 113 W Lafayette
Rockwell Margaret, attendant Insane Asylum, h do
Rodeck William, weaver, h 504 Chain
Rodenbaugh Adam, machinist, h 105 Markley
Rodenbaugh Albert, laborer, h Railroad ab Depot, B'port
Rodenbaugh Calvin, laborer, h 39 W Rambo, B'port

DIRECTORY ADVERTISING PAYS TRY IT

ADAM SCHEIDT BREWING CO., Brewers of Standard and Lotos Lager Beers, Ale, Porter and Brown Stout, Norristown

I Collect Rents, sell Real Estate, I Write all kinds of Insurance. IRVIN J. GOTWALS 35 EAST MAIN ST. NORRISTOWN, PA.

Rodenbaugh Elena, knitter, h 542 Green
Rodenbaugh Emanuel, laborer, h 718 W Lafayette
Rodenbaugh Emanuel R., brakeman, h Railroad ab Depot, B'port
Rodenbaugh Emily C., packer, h 402 E Marshall
Rodenbaugh Emma, wid David, h 402 E Marshall
Rodenbaugh Frank, stonemason, h 542 Green
Rodenbaugh Franklin R., brakeman, h 532 Cherry
Rodenbaugh Garrett S., laborer, h Railroad ab Depot, B'port
Rodenbaugh Harvey, laborer, h Railroad ab Depot, B'port
Rodenbaugh Isabella H., knitter, h 402 E Marshall
Rodenbaugh John, stonemason, h 117 W Airy
Rodenbaugh Joseph, blacksmith, h 143 W Elm
Rodenbaugh Mary L., wid Harry D., h 14 W 6th, B'port
Rodenbaugh Percival, brakeman, h Railroad ab Depot, B'port
Rodenbaugh Sylvester, plumber, h 542 Green
Rodenbaugh Sylvester L., laborer, h 542 Green
Rodenbaugh Warren B., laborer, h 715 Walnut
Rodenbaugh William H., chief of police, h 501 George
Rodenbough George S., painter, h 638 Cherry
Rodenbough Margarette S., wid Theodore F., h 638 Cherry

EVERY YEAR AN INCREASE IS WHAT YOSTS' PRICES AND SQUARE DEALING have won for them for near 50 years

Rodgers Cornelius, laborer, h 427 Bush, B'port
Rodgers Elsie M., spinner, h 511 Norris
Rodgers William, laborer, h 338 W Marshall
Rodgers William F., laborer, h 511 Norris
Rodman Harvey, lineman, h 232 Minor
Roe Florence, nurse Insane Asylum, h do
Roebuck George A., ins agt, h 503 Holstein, B'port
Roebuck George R., h 100 E Jacoby
Roehm William, merchant, h 521 Stanbridge
Rogan Ella M., weaver, h 204 W 4th, B'port
Rogan Frank P., brakeman, h 204 W 4th, B'port
Rogan James A., bookkpr, h 204 W 4th, B'port
Rogan John E., machinist, h 204 W 4th, B'port
Rogan Joseph, machinist, h 204 W 4th, B'port
Rogan Patrick F., h 204 W 4th, B'port
Rogan Raymond, laborer, h 327 W 4th, B'port
Rogers Cara B. Mrs., h 529 Swede
Rogers Jane, wid John, h 433 Grove, B'port
Rogers Mary G., h 272 E Main
Rogers Philip, carver Insane Asylum, h do
Rogers Thomas, laborer, h Union av ab Cherry la, B'port
Rohlfing Charles F., supt, 305 Swede, h 1328 Powell

Good Advertising ALWAYS PAYS. Directory Advertising IS THE BEST.

THE REGISTER Is the Only Democratic Daily Paper in the County

2 Per Cent. Interest ALLOWED ON ACTIVE ACCOUNTS IN THE Norristown Trust Co.

Roland Samuel D., clk, h 563 Haws av
Romano Nicholas, driver, h 425 E Lafayette
Romano Nicholas, fruit, 341 E Main, h 14 Mogeetown
Romano Philip, barber, 326 Cherry, h 502 Moore
Romano Salvatore, laborer, h 14 Mogeetown
Romberger Ralph E., bookkpr, Washington bel Ford, h 1421 Willow
Romeis Christian, machinist, h 613 Ford, B'port
Ronan Lawrence, laundryman, h 215 W Main
Ronca Antonio, fireman, h 351 E Main
Ronca Carmine, laborer, h 351 E Main
Roncace Silvio, carpenter, h 333 E Main
ROOP ANDREW H., plumber, 164 W Main, h 625 do
Roop Charles A., eng, h 823 Chain
Roop Charles L., fireman, h 805 W Elm
Roop Frank, clk, h 625 W Main
Roop William J. L., civil eng, Airy c Church, h 725 Chain
Roop William R., oysters, 510 W Marshall, h 725 Chain
Root Jacob, laborer, h 750 Haws av
Root John, laborer, h 704 Chain
Root Samuel, harnessmkr, Penn c Barbadoes, h 704 Chain
Rorer Charles H. Rev., h 540 DeKalb
Rose Adolph H., foreman, h 103 DeKalb, B'port

YOSTS' COLLECTION OF CARPETS AND RUGS Has no equal in style and cheapness in Norristown and no superiors anywhere

Rose Albert, crane opr, h 1034 Willow
Rose Filomena, wid Peter, h 405 Walnut
Rose Frank, fruit stand, 36 E Main, h 358 do
Rose John, laborer, h 405 Walnut
Rose Nellie Oma, phone opr, h 309 W Beech
Rose Pauline Mrs., h 7 E Lafayette
Rose Warren, machinist, h 1034 Willow
Rosenbaum Charles H., (Acme Copying House), h 227 Poplar
Rosenberger Emma, wid Abner W., h 711 Haws av
Rosenberger Irene, examiner, h 910 W Lafayette
Rosenberger Jerusha, h Friends' Boarding Home
Rosenberger John S., fireman, h 411 W Lafayette
Rosenberger J. Warren, teamster, h 715 George
Rosenbleeth Samuel, drygoods, 152 W Main, h do
Rosenman Mandel, notions, 510 Main, h do
Roshong George, molder, h 1007 Cherry
Roshong George W., blacksmith, 244 E Marshall, h 311 Holstein, B'port
Roshong George W., molder, h 311 Holstein, B'port
Roshong Henry C., apprentice, h 228 E Chestnut
Roshong Jonathan D., h 1007 Cherry
Roshong J. Weaver, clk, 322 W Main, h 1007 Cherry

POTTSTOWN DAILY NEWS Largest Tri-County Circulation.

BENJ. QUILLMAN HARDWARE CO. | Main Street, Cor. DeKalb St. Everything in HARDWARE

GLEN-GERY BRICK AND CEMENT CO. OFFICE: Colonial Trust Co. Building. WORKS: Shoemakersville, Pa.

Roshong Martha E. Mrs., h 228 E Chestnut
Rosinaro Dominic, laborer, h 1 Hurst, B'port
Ross Alexander, cutter, h 544 Kohn
Ross George, trucker, h ab DeKalb bey limits, B'port
Ross Lafayette, gents' furnisher, 56 E Main, h 906 DeKalb
Ross Lydia D., wid John W., h 1061 DeKalb, B'port
Ross Margaret J., h 906 DeKalb
Ross Robert, laborer, h 229 W Lafayette
Ross Robert E., student, h 906 DeKalb
Ross Robert H., asst purch agt, h 639 Haws av
Ross Vincenzo, laborer, h 34 Mogeetown
Ross William A., waiter, h 1055 Willow
Rotes John L., elevator opr, h 802 Stanbridge
ROTH EARL, reporter Times, h Conshohocken
Roth Freda, student, h 321 Cherry
Roth Mary A., wid Andrew, h 227 E Marshall
ROTH P. QUINN, reporter Times, h Conshohocken
Rothe George, brakeman, h 507 Green
Rothe Paul, dyer, h 507 Green
Rothe Rosa, saleslady, 62 E Main, h 507 Green
Rothenberger George H., baker, h 1068 Willow
Rothman Samuel, clothier, 406 E Main
Rowan Harry, repairsman, h Ridge rd bel limits

YOSTS' ONE-PRICE, The lowest, and marked in plain figures, makes shopping easy and PLEASES ALL

Rowan Howard, presser, h 717 E Oak
Rowan Joseph, farmhand, h 717 E Oak
Rowland Ada Mrs., h George nr Marshall
Rowland Benjamin F., blacksmith, h 1028 Cherry
Rowland Deborah J., dressmkr, h 1028 Cherry
Rowland Horace R., eng, h 1028 Cherry
Royal Coffee Co., Harry C. Ranken, mgr, 419 W Marshall
Royer Annie E., seamstress, h 715 Walnut
Royer Benjamin F., laborer, h 802 Chain
Royer Benjamin F., jr., cigarmkr, h 820 George
Royer Charles B., driver, h 125 W Elm
Royer Ella A., knitter, h 640 Chain
Royer Emma M., wid William, h 715 Walnut
Royer Franklin H., driver, h 125 W Elm
Royer George W., salesman, h 355 Moore
Royer Horace T., salesman, h 1114 W Marshall
Royer Jacob G., clk, h 1225 Oakwood av
Royer James, clk, h 127 E Main
Royer Lewis T., h 1114 W Marshall
Royer Mamie A., looper, h 640 Chain
Royer Wilson E., printer Herald, h 640 Chain
Royer Wilson F., laborer, h 640 Chain
Royle Charlotte, knitter, h 422 E Marshall

EGBERT & GROFF PLATE GLASS INSURANCE 323 SWEDE STREET, NORRISTOWN

LOTOS EXPORT | FINEST PALE BEER BREWED.

Norristown Trust Co. | Allows Interest on Deposits 3 PER CENT. ON SAVING FUND 2 PER CENT. ON ACTIVE ACCOUNTS

Royle Edward H., conductor, h 9 E Rambo, B'port
Royle Jane, wid Robert, h 422 E Marshall
Royle John W., presser, h 422 E Marshall
Royle Robert, jr., weaver, h 324 Moore
Roynan Annie, weaver, h 509 Arch
Roynan Bessie E., mender, h 509 Arch
Roynan Edward, barber, h 509 Arch
Roynan Ellen, weaver, h 509 Arch
Roynan Morris, h 509 Arch
Roynan William, driver, h 509 Arch
Ruberto Dominic, laborer, h 335 E Penn
Rubery Harry, carpenter, h 397 E Lafayette
Rubin Isaac M., (Rubin & Son), h 88 E Main
Rubin Joseph, (Rubin & Son), h 88 E Main
Rubin Minnie, clk, h 134 W Airy
Rubin Rosie, wid Abraham, h 134 W Airy
Rubin & Son, (Isaac M. and Joseph), drygoods, 84 E Main
Ruch Joseph A., helper, h 419 Sandy
Ruckstool Abraham W., huckster, h 415 E Oak
Ruckstool Josephine, wid John, h 13 E Basin
Ruckstool Maria, burler, h 13 E Basin
Ruckstool Rachel, knitter, h 13 E Basin
Ruddach Ella S., teacher, h 1025 DeKalb

MONEY BAK IF WHATEVER YOU BUY OF YOST & CO. IS NOT AS THEY TELL YOU

RUDDACH GEORGE W., undertaker, 317 and 319 Cherry, h 659 Astor see adv
Rudolph A. Elizabeth, wid Frederick, h 209 E Chestnut
Rudy Frank N., laborer, h 615 Willow
Rudy George W., clk, h 615 Willow
Rudy Harry M., clk, h 615 Willow
Rudy Lillie M. Mrs., housekeeper, 117 W Airy
Rudy William, plasterer Insane Asylum, h 615 Willow
Rudy William H., baker, h 221 E Marshall
Ruff Anna, domestic, 409 Cherry
Ruff Gustavus, machinist, h 925 Green
Ruff Julius, electrician, h 925 Green
Ruff Matilda, wid Jacob, h 925 Green

GEORGE W. RUDDACH
UNDERTAKER
FURNITURE REPAIRED AND UPHOLSTERED
No. 317 Cherry Street, - Norristown, Pa.
Residence, 659 Astor Street Both Phones

DIRECTORY ADVERTISING PAYS TRY IT

The Choicest Materials only used in the production of The Standard Lotos Export

BONDS Surety Bonds are most satisfactory. You are under no obligations. See me for prices. | IRVIN J. GOTWALS 55 EAST MAIN ST. NORRISTOWN, PA.

Ruhmann John, laborer, h 408 E Washington
Rule Amy J., asst physician Insane Asylum, h do
Rumford Albert, printer, h 230 Beech
Rumford William C., electrician, 61 E Main, h 19 W Chestnut
Rupp Elizabeth, twister, h 217 W Penn
Ruppe Hugh A., yardmaster, h 221 DeKalb
Ruppel William, machinist, h 1241 Swede
Russell Jay B., eng, h Centre ab Main
Russell Margaret, nurse Insane Asylum, h do
Russell Mary A., wid Edward, h 923 W Airy
Russell William A., conductor, h 225 E Airy
Russo Francesco, laborer, h 535 E Airy
Russo Jake, barber, 216 E Main, h 637 Moore
Russo James, shoemkr, r 801 George, h 632 Moore
Russo Joseph, laborer, h 626 Moore
Rustello Frank, laborer, h 387 E Lafayette
Ruth Antonio, laborer, h 636 Sandy
Ruth Benjamin H., molder, h 204 Forest
Ruth Howard E., brakeman, h 508 Kohn
Ruth Mahlon S., salesman, 156 W Main, h 743 George
Rutherford Rebecca, wid James, h 19 E Elm
Rutledge George W., mgr, 64 E Main, h 203 E 4th, B'port

WIRELESS UMBRELLAS Safest Rain Protectors known. No breakings, no mending, always ready, all styles; only at YOSTS'

Rutter Harry B., bricklayer, h 725 W Lafayette
Rutty Hooven B., salesman, h 509 W Main
Rutty Theodore, h 509 Cherry
Rutty Walter I., printer, h 509 Cherry
Rutty William T., asst sec and treas, h 509 W Main
Ryan Anna Mrs., h 151 W Penn
Ryan Catharine, attendant Insane Asylum, h do
Ryan Hannah, wid John, h 226 E Chestnut
Ryan James, foreman, h 316 Holstein, B'port
Ryan James, laborer, h 247 E Chestnut
Ryan John J., laborer, h 226 E Chestnut
Ryan Lawrence E., laborer, h 226 E Chestnut
Ryan Mary, attendant Insane Asylum, h do
Ryan Nellie, examiner, h 226 E Chestnut
Ryan Russell, printer Insane Asylum, h 800 Stanbridge
Ryan William F., laborer, h 226 E Chestnut
Ryan William J., laborer, h 609 Elm
Ryan William L., printer Insane Asylum, h 402 W Main
Rydberg Martha W., bookkpr, 400 DeKalb, h 835 do
Ryder Frank P., agt, h 922 W Main
Ryder Frederick M., clk, h 922 W Main
Rylands Edward N., fireman, h 106 Franklin av
Rylands Ellen, wid Joseph, h 106 Franklin av

Good Advertising ALWAYS PAYS. Directory Advertising IS THE BEST.

THE DAILY REGISTER gives the NEWS of the WHOLE COUNTY

Norristown Trust Co. CAPITAL, $300,000 | Assets Under its Control, Over - - $4,500,000 | HAS MORE MONEY ON DEPOSIT THAN ANY INSTITUTION in Montgomery Co. SURPLUS, $300,000

Rylands Sadie A., stengr, 299 W Marshall, h Main c Forest
Rylands Susan, milliner, 319 DeKalb, h 615 W Main
Ryman William, laborer, h 323 E Basin
Rynick Ella A., dressmkr, h 1104 W Airy
Rynick Flora, bookkpr, 2 E Main, h 1104 W Airy
Rynick Ida, music teacher, h 1104 W Airy
Rynick Kate, wid Jacob S., h 1104 W Airy

S

Sabelosky Charles A., shoes, 26 W Main, h 608 W Airy
Sabelosky Samuel, clothier, 122 E Main, h do
Sabino Petro, laborer, h 32 W 5th, B'port
Sablosky Abraham, (A. & L. Sablosky), h 201 DeKalb
Sablosky A. & L., (Abraham and Louis), mgrs Garrick Theatre, 214-220 W Main
Sablosky David R., mgr, 100 W Main, h 201 DeKalb
Sablosky Louis, (A. & L. Sablosky), h 201 DeKalb
Sablosky Simon, clothier, 201 DeKalb, h do
Sablosky Thomas, mgr Bijou, h 201 DeKalb
Sabold Andrew, laborer, h 522 Grove, B'port
Sacks Hyman, peddler, h 205 E Penn
Sacks Lillian, cook Charity Hospital, h do

YOSTS' ART ROOM The MECCA to which all devotees to dainty knitting and embroidery come for the right materials and instruction

Sadler Francis W., dentist, 46 E Main, h Narberth
St. Clair Charles, barber, 46 E Main, h 1335 Willow
St. Joseph's Girls Protectory, Mother Mary St. Bernardine, superior, Main bel Walnut
St. Patrick's Cemetery, Robert Kelly, supt, DeKalb bey limits
Saladina Bosti, laborer, h 701 Moore
Saladina Filippo, grocer, 607 Sandy, h do
Salamone Acuzzio, laborer, h 527 E Main
SALLADE JACOB D., jeweler and optician, 16 E Main, h 534 Haws av
Saller Emma, h 213 Franklin av
Sally Edward V., laborer, h 416 Grove, B'port
Sally Francis R., painter, h 416 Grove, B'port
Sally James, laborer, h 416 Grove, B'port
Sally James J., laborer, h 416 Grove, B'port
Sally John A., laborer, h 437 Grove, B'port
Sally Peter J., laborer, h 416 Grove, B'port
Sally Rose E., examiner, h 416 Grove, B'port
Sally Theresa E., topper, h 416 Grove, B'port
Salomone Giacomo, grocer, 553 E Lafayette, h do
Salus Herman, clk, 66 E Main, h 1321 Arch
Salvaggio Pasquale, laborer, h 2 Hurst, B'port

POTTSTOWN DAILY NEWS Largest Tri-County Circulation.

BENJ. QUILLMAN HARDWARE CO. | Main Street, Cor. DeKalb St. Everything in HARDWARE

GLEN-GERY BRICK AND CEMENT CO. OFFICE: Colonial Trust Co. Building. WORKS: Shoemakersville, Pa.

Salvation Army Headquarters, 212 Swede
Salvation Army Industrial Home, 537 Swede
Salvatore Cintannia, laborer, h 329 Prospect av, B'port
Salvatore Joseph, baker Insane Asylum, h do
Samboli Luigi, laborer, h Ridge bel limits
Sames Ida M., clk, h 221 E Elm
Sames Thomas, stationer, 81 E Main, h 221 E Elm
Samuel George L., waiter, h 123 Ann
Sanders Adele G., h 107 E Main
Sanders Willis A., painter, h 107 E Main
Sanderson Margaret, dressmkr, h 1224 Arch
Sandini John, shoemkr, h 713½ Kohn
Sands Charles, butcher, h 723 W Marshall
Sands Charles E., peddler, h 721 Haws av
Sands Frances S., teacher, h 115 W Marshall
Sands Howard, tinsmith, h 527 Barbadoes
Sands Imogena, h 723 W Marshall
Sands John, butcher, h 723 W Marshall
Sands Mary, dressmkr, h 115 W Marshall
Sands Mary I., dressmkr, h 115 W Marshall
Sands Othniel R., h 528 Haws av
Sands Samuel, rural letter carrier, h Cold Point
Sands Walter, salesman, h 737 Chain

500 TROLLEY CARS Stop at YOSTS' CORNER daily for passengers and exchange with all communicating lines.

Sands William, attendant Insane Asylum, h do
Sands William, bricklayer, h 115 W Marshall
Sands William B., tinsmith, h 527 Barbadoes
Sands William M., tinsmith, h 616 Cherry
Sangiacomo Felix, bootblack, h 331 E Main
Sangiacomo Giuseppe, laborer, h 302 E Main
Sangilo Ango, laborer, h 614 Moore
Santangelo Antonio, laborer, h 629 Sandy
Santangelo Carlucci, laborer, h 313 Jefferson
Santangelo Charles, laborer, h 616 Moore
Santangelo Francesco, laborer, h 629 Sandy
Santangelo Joseph, laborer, h 410 Moore
Santangelo Joseph, laborer, h 835 Thomas
Santangelo Lizzie Mrs., h 625 Sandy
Santangelo Marco, shoemkr, 621 Sandy, h do
Santangelo Matteo, laborer, h 533 E Airy
Santangelo Salvatore, shoemkr, 501 Arch, h do
Santangelo Saverio, laborer, h 800 Thomas
Sanville George W., stripper, h 715 Kohn
Sanville Joseph L., trav salesman, h 530 Hamilton
Sanville Mary Mrs., h 618 Haws av
Sanzaro Antonio, ice cream, 202 Franklin, h do
Sarni Francesco, laborer, h 4 Mogeetown

EGBERT & GROFF TORNADO INSURANCE 323 SWEDE STREET, NORRISTOWN

PURE BEER is like the Pure Food you eat. | THE ADAM SCHEIDT BREWING CO.'S STANDARD (Dark), Made of Hops and Malt only, can take the place of any brewed.

REMEMBER THAT THE Norristown Trust Co. ACTS AS EXECUTOR, ADMINISTRATOR TRUSTEE, GUARDIAN, AGENT, ETC.

Sarson Gertrude, attendant Insane Asylum, h do
Sartroga Adolph, laborer, h 3 Hurst, B'port
Sartroga Caspar, laborer, h 5 Hurst, B'port
Sassaman James, laundryman Insane Asylum, h 517 Kohn
Sassaman Mandilla L., h 633 Chain
Sassaman Mary A., wid William, h 924 W Airy
Sassenroth John J., brakeman, h 327 E Airy
Sauder Samuel B., clk, h 210 E 4th, B'port
Saul Eugene B., laborer, h 127 Pearl
Saul J. Elmer Rev., (Eureka Printing Press), h 719 Walnut
Saurman Edith, h 643 Haws av
Saurman Eliza, wid Thomas M., h 643 Haws av
Sauter John, brewer, h 411 Cherry
Sauter Louisa J., cigarmkr, h 411 Cherry
Savage W. J., attendant Insane Asylum, h do
Sawyer Oliver C., hostler, h 561 E Main
Saxton A. Lincoln, asst clk Orphans' Court, Court House, h North Wales
Saybold Frank, millhand, h Ridge rd nr limits
Saybold Irvin, foreman, h Ridge rd nr limits
Saybold James, eng, h Ridge rd nr limits
SAYLOR ADAM F., county commissioner, Court House, h Sanatoga

LINOLEUMS, MATTINGS Wild's world-famed Linoleums and latest Mattings direct from the makers, only at YOSTS

Saylor Alice, domestic, 626 Swede
Saylor Alice S., h 1345 DeKalb
Saylor Charles A., jr., candymkr, h 230 E Chestnut
Saylor Charles J., printer, h 129 E Penn
Saylor Eugene, carpenter, h 615 Green
Saylor Francis J., printer Times, h 129 E Penn
Saylor George A., motorman, h 513 Kohn
Saylor Harriet, wid Joseph C., h 129 E Penn
Saylor J. Crawford, insurance, 503 Cherry, h do
Saylor John, truck, 605 DeKalb, h 702 E Main
Scahill Mary, wid Austin, h 755 Kohn
Scanlan Bernard J., clk, 500 W Main, h 202 Poplar
Scanlan John, weaver, h 202 Poplar
Scanlan Joseph F., h 73 E Lafayette
Scanlan Kate C., wid John J., h 203 E 4th, B'port
Scanlan Margaret, housekeeper, 202 Poplar
Scanlan Mary A., typewriter, h 202 Poplar
Scanlan Matthew A., stonecutter, h 332 Moore
Scanlan Michael F., plumber, 207 Swede, h do
Scanlan Patrick L., baggagemaster, h 71 E Lafayette
Scanlan Roger, gardener, h 526 Kohn
Scanlan William A., clk Post Office, h 202 Poplar
Scanlon John, melter, h 32 E Chestnut

DIRECTORY ADVERTISING PAYS TRY IT

LOTOS EXPORT | FINEST PALE BEER BREWED.

INSURANCE Fire, Liability, Boiler, Life, Accident, Health. Every Kind. IRVIN J. GOTWALS 55 EAST MAIN ST. NORRISTOWN, PA.

Scanlon Joseph A., telegrapher, h 32 E Chestnut
Scanlon Patrick, pipe fitter, h 32 E Chestnut
Scarborough Grace, nurse Charity Hospital, h do
Scatchard Elizabeth, wid Warren, h 1220 Powell
Scatchard Henry F., (Henry F. Scatchard Mfg. Co.), h 42 E Jacoby
SCATCHARD HENRY F. MFG. CO., (H. F. Scatchard), cotton and woolen mills, Violet c Basin
Scatchard Lois, wid Henry F., h 224 E Jacoby
Scattergood Harry E., carpenter, h 1411 Willow
Schaefer Adam, tobacco caser, h 916 Jackson
Schaefer Augustus, butcher, h 545 Noble
Schaefer Frederick, laborer, h 932 W Washington
Schaeffer Edward F., telegrapher P. R. R., h 1010 W Airy
Schaeffer William Z., laborer, h 932 W Washington
Schaffer Jennie, nurse Insane Asylum, h do
Schaffner Savannah, manicurist, 12 Boyer Arcade, h 531 George
Schaible John, brewer, h 760 Chain
Schaibley William M., fireman, h 211 E Oak
Schall Ellen, wid George, h 1605 DeKalb
Schall John W., h 614 Swede

ONLY YOSTS Sell the Botany Worsted Dress Goods direct from the mills. These are the best wearing Dress Goods made in America.

SCHALL REUBEN T., coal, wood and scrap iron, Mill c Lafayette, h 218 E Main
Schall William, clk, h 24 E Airy
Schall William A., clk Post Office, h 101 W Wood
Schantz Della L., dressmkr, h 328 W Marshall
Schantz Elizabeth H., wid Albert P., h 308 W Main
Schantz Elmer, upholsterer, 102 E Main, h Fairview
Schantz Jacob P., carpenter, h 328 W Marshall
Schatz Elizabeth W., domestic, 824 W Main
Schatz Emma Mrs., housekeeper, 824 W Main
Scheetz Alfred W., electrician, h 152 W Penn
Scheetz Alice, looper, h 152 W Penn
Scheetz Catharine M., dressmkr, h 525 Cherry
Scheetz Elizabeth, wid John, h 15 E Jacoby
Scheetz John, plumber Insane Asylum, h do
SCHEETZ REMANDUS, wholesale grocer, 134 W Main, h 515 do
Scheetz Robert, brakeman, h 533 Barbadoes
Scheetz William, eng, h 542 Swede
SCHEIDT ADAM, president and general manager Adam Scheidt Brewing Co. and president Penn Trust Co., h 212 Franklin av

Good Advertising ALWAYS PAYS. Directory Advertising IS THE BEST.

THE DAILY REGISTER has a LARGER CIRCULATION than any other Daily Paper in Norristown.

Norristown Trust Co. Rents Boxes in its Safe Deposit Vaults :: MODERATE CHARGES :: CALL AND INSPECT THEM

SCHEIDT ADAM BREWING CO., Adam Scheidt, pres and genl mgr; Herbert Stroud, treas; B. F. Leister, sec; brewers and bottlers beer, porter, ale, brown stout, soft drinks, &c., Marshall c Barbadoes see adv top lines
Scheidt Adam J., asst supt Adam Scheidt Brewing Co., h 212 Franklin av
Schell John F., foreman, 299 W Marshall, h 1102 Swede
Schell Milton F., foreman, 299 W Marshall, h 646 Haws av
Scherer Chester A., plumber, h 622 Astor
Scherer Robert, laborer, h 345 E Marshall
Schiele Charles H., laborer, h 606 E Marshall
Schiele Fred G., saloon, 243 E Main, h do
Schiele Gottlieb, butcher, h 310 E Basin
Schiele John, butcher, h Basin c Arch
Schiele Katharine, stengr, 620 Corson h 154 W Airy
Schifer Catharine Mrs., charwoman, h 537 Barbadoes
Schildt Clarence F., craneman, h 914 Jackson
Schildt George W., switchman, h 914 Jackson
Schillig Stephan, laborer, h 4 Hurst, B'port
Schimmel Frederlin J., wire drawer, h 558 E Main
Schissler Aloysius J., pres Schissler College of Business, 206-214 DeKalb, h 1100 Green

ROYAL WORCESTER CORSETS For Perfect Shapes lead the world. YOSTS only have them. A trained Corsetaire in attendance.

SCHISSLER COLLEGE OF BUSINESS, INC., Aloysius J. Schissler, pres; J. Darlington Buckwalter, v-pres; Clarence L. Mitchell, sec and treas, 206-214 DeKalb
Schlabach Lemon L., eng, h 105 Stanbridge
Schlabach Maud A., cigarmkr, h 105 Stanbridge
Schlagel Mary L., housekeeper, 616 Green
Schlater Amanda, wid Alfred J., h 1038 Willow
Schlater Harry I., butcher, h 1038 Willow
Schlater Johnson, motorman, h Buttonwood bel 9th
Schlegel Amelia, waitress Insane Asylum, h do
Schlicher Alice, bookkpr, h 621 Astor
Schlicher Sarah A., wid Frank, h 621 Astor
Schlichter Carrie T., sec and treas E. F. Schlichter Co., h Tioga
Schlichter E. F. Co., E. F. Schlichter, pres; H. T. Schlichter, v-pres; C. T. Schlichter, sec and treas, mfrs silos, Main c Arch
Schlichter Enos F., pres E. F. Schlichter Co., h Tioga
Schlichter Harvey T., v-pres E. F. Schlichter Co., h Tioga
Schlichter Milton R., h 230 E Jacoby
Schloder Coster B., laborer, h 605 W Elm
Schlosman Leonard V., car inspector, h 49 W 6th, B'port

POTTSTOWN DAILY NEWS Largest Tri-County Circulation.

BENJ. QUILLMAN HARDWARE CO. | Main Street, Cor. DeKalb St. Everything in HARDWARE

GLEN-GERY BRICK AND CEMENT CO. OFFICE: Colonial Trust Co. Building. WORKS: Shoemakersville, Pa.

Schlosser Curwen S., grocer, 326 DeKalb and 217 Stanbridge, h 609 W Marshall
Schlosser Walton, clk, 326 DeKalb, h 609 W Marshall
Schlotz George, baker Insane Asylum, h do
Schlotz John, baker Insane Asylum, h do
Schmal Otto, foreman, h 22 Lincoln av
Schmidt Arno F., fireman, h 201 W 5th, B'port
Schmidt Augustine, toolkpr, h 759 Chain
Schmidt Frank, shoemkr, h 713½ Kohn
Schmidt Mary, wid August J., h 759 Chain
Schmuck Harry B., molder, h 227 E Chestnut
Schmuck Lewis E., molder, h 421 Sandy
Schmuck Mary, wid Henry, h 227 E Chestnut
Schnably Charles R., collector, 115 E Main, h 226 E Marshall
Schneck Cyrus, fireman, h 18 W Lafayette
Schneider B. Franklin, carpenter, Quarry al c Franklin al, h 629 Cherry
Schneider Jane F., nurse Insane Asylum, h do
Schneider Pena, supt Charity Hospital, h do
Schnell George, laborer, h 654 Chain
Schnell William G., bottler, h 654 Chain
Schniepp Albert J., machinist, h 631 Kohn

YOSTS' LACES are acknowledged the choicest in town. PULLMAN'S immense importations lead all others, and only YOSTS have them.

Schniepp Frank B., stonecutter, h 136 W 3d, B'port
Schniepp Mary M., wid William F., h 138 W 3d, B'port
Schoeller John, baker, 757 Kohn, h do
Schoenian Augustus, watchmkr, 1103 Powell, h 17 E Fornance
Schoenian Carrie M., teacher, h 17 E Fornance
Schoettle Emma L., dressmkr, h 644 Haws av
Schoettle Florence M., bookkpr, 434 E Main, h 644 Haws av
Schoettle George S., finisher, h 644 Haws av
Schoettle Herman W., carpenter, h 644 Haws av
Schoettle William, electrician, h 644 Haws av
Schofield Amelia E., wid Benjamin, h 31 W 6th, B'port
Scholl Russell, clk, h 25 E Marshall
Schommer George, telegrapher, h 1038 Cherry
Schommer Ursula Mrs., h 1038 Cherry
Schonck Clarence K., clk, h 603 Marshall
Schook Elizabeth, wid Milton, h 20 E Elm
Schook Walter A., machinist, h 20 E Elm
Schrack Alfred, painter Insane Asylum, h 506 W Lafayette
Schrack Charles W., optician, h 916 W Airy
Schrack Daniel W., laborer, h 18 W Oak
Schrack Ella M., housekeeper, 635 Kohn

EGBERT & GROFF FIRE INSURANCE 328 SWEDE STREET, NORRISTOWN

ADAM SCHEIDT BREWING CO., Bottlers of Lager Beer, Pale Ale, Special Pale Ale and Brown Stout. Norristown, Pa.

Have Your Title to Real Estate Insured by Norristown Trust Co.

Schrack Elwood, janitor, h 635 Kohn
Schrack George B., salesman, h 723 Chain
Schrack Howard G., h 66 E Main
Schrack John, h 615 W Marshall
Schrack John, laborer, h 25 E Rambo, B'port
Schrack Joseph E., patternmkr, h 723 Chain
Schrack Kate Mrs., h 25 E Rambo, B'port
Schrack Lewis G., h 534 Swede
Schrack Lula M., knitter, h 25 E Rambo, B'port
Schrack Martha A., wid Warren P., h 152 W Penn
Schrack Millie W., clk, h Kohn nr Marshall
Schrack Norman E., electrician, h 723 Chain
Schrader Harry W., machinist, h 506 Chain
Schrader Mary, inspector, 299 W Marshall, h 147 W Main
Schrader Mary Mrs., h 147 W Main
Schreck Harry C., millhand, h 536 Kohn
Schreck Harry Z., laborer, h 536 Kohn
Schreck S. Bertha, shirtmkr, h 136 W 3d, B'port
Schreiber Theodore, h 26 E Chestnut
Schrunk Clara, cigarmkr, h 712 Kohn
Schultz Augustus F., laborer, h 108 Chain
Schultz Clayton R., driver, h 930 W Marshall

ALL STOUT WOMEN who know YOSTS' FAMOUS ADJUSTO CORSETS Will Buy no Other

Schultz Elizabeth, clk, h 218 E Chestnut
Schultz Ferdinand, driver, h 364 E Airy
Schultz George A., brakeman, h 108 Chain
Schultz Hannah E., h 715 W Marshall
Schultz James F., machinist, h 364 E Airy
Schultz Laura, wid John, h Old Arch rd c Fornance
Schultz Levi, carpenter, h 930 W Marshall
Schultz Margaret, wid Charles, h 218 E Chestnut
Schultz Martha J., wid Nathan, h 715 W Marshall
Schultz Paul, molder, h 386 E Washington
Schultz Susan, shirtmkr, h 930 W Marshall
Schuster Curt, baker, h 751 Kohn
Schutt Mabel, wid Clinton B., h 811 W Main
Schwaner Regina Mrs., housekeeper, h 642 Haws av
Schwartz Nellie, mgr, h 1018 Willow
Schwartz William, baker, 521 W Marshall and 1018 Willow, h do
Schwartz William, jr., baker, h 1018 Willow
Schwarz George F., sec and treas, 207 DeKalb, h 624 Stanbridge
Schweikert Thomas, beltmkr, h 504 Kohn
Schweizer Eugene, clk, h 625 Kohn
Schwemmer Matthew, shoemkr, 216 Strawberry av, h do

DIRECTORY ADVERTISING PAYS TRY IT

THE ADAM SCHEIDT BREWING CO.'S 20th Century Ale, one of our new products, can be drawn like beer.

REAL ESTATE CITY PROPERTY, FACTORY SITES, FARM PROPERTY, BUSINESS OPPORTUNITIES | IRVIN J. GOTWALS 55 EAST MAIN ST. NORRISTOWN, PA.

Schwenk Aaron, hostler, h 802 Smith
Schwenk Abraham, h 621 Haws av
Schwenk Annie D., wid William P., h 505 Stanbridge
Schwenk Clement M., telegrapher, h 1046 Powell
Schwenk David, h 34 W Front, B'port
Schwenk Frank H., clk, h 621 Haws av
Schwenk Harry F., tailor, 616 W Marshall, h do
Schwenk Lewis S., huckster, h 549 Stanbridge
Schwenk Oliver K., cigar mfr, 118 W Airy, h do
Schwenk Percival, machinist, h 114 Franklin av
Schwenk Ralph, steelwkr, h 114 Franklin av
Schwenk Wallace, carpenter, h 528 Chain
Sciaraffa Emilio, watchman P. & R., h 423 Arch
Sclafani Vincenzo, laborer, h Main nr Gay
Scott Christina, dressmkr, h 747 Astor
Scott Cornelius, hydraulic eng, h 394 E Washington
Scott Ingelia S., laborer, h 421 Walnut
Scott Isabella, stengr, h 747 Astor
Scott James H., laborer, h 1249 Swede
Scott Margaret, dressmkr, h 747 Astor
Scott John B., clk, h 747 Astor
Scott Joseph, laborer, h 359 E Penn
Scott Julia, wid William, h 535 Norris

ONLY YOSTS Sell the Botany Worsted Dress Goods direct from the mills. These are the best wearing Dress Goods made in America.

Scott Lepeate, wid William, h 1249 Swede
Scott Lillian, nurse Insane Asylum, h do
Scott Mary, domestic, 1220 W Airy
Scott Sarah J., charwoman P. O., h Roberts c Willow
Scott William, machinist, h 732 Chain
Searfass Charles E., flagman, h 236 Minor
Searfass William, machinist, h 502 Norris
Searfoss Charles E., jr., shirtmkr, h 236 Minor
Searfoss Grant E., brakeman, h 815 Green
Seaser Elizabeth, wid George, h 505 Cherry
Seasholtz Edward, laborer Insane Asylum, h do
Seasholtz Elenora D., h 648 Kohn
Seasholtz George, laborer Insane Asylum, h do
Seasholtz Josiah, laborer, h 725 Haws av
Seasholtz Sarah J., shirtmkr, h 648 Kohn
Seasholtz William H., laborer, h 648 Kohn
Seckel Elizabeth R., knitter, h 218 W Penn
Seckel Elmer E., laborer, h 218 W Penn
Seckel Emma C., cigar roller, h 218 W Penn
Seckel Irvin B., dyer, h 608 Green
Seckel Samuel, painter, h 608 Green
Seckel William B., bricklayer, h 608 Green
Sedden Herbert, clk, h 216 E Marshall

Good Advertising ALWAYS PAYS. Directory Advertising IS THE BEST.

In THE DAILY REGISTER ADVERTISERS CAN REACH Town and Country People

We Collect Rents and Distribute Incomes | Norristown Trust Co.

Seeds George W., salesman, h 548 Noble
Seeds Hester J., wid Daniel, h 548 Noble
Seeley Emily Mrs., h 1049 Willow
Seeley Isaac, laborer, h 26 W Lafayette
Seeley Robert J., laborer, h 1064 Powell
Seibert Anna K., wid Douglas, h 640 Stanbridge
Seibert Lawrence, troubleman, 85 E Main, h Evansburg
Seibert Lizzie, housekeeper, 723 W Marshall
Seidel Elmer E., (Seidel & Townsend), h 506 Kohn
Seidel George A., laborer, h 506 Kohn
SEIDEL & TOWNSEND, (Elmer E. Seidel and Harry C. Townsend), manufacturers of mattresses and bedding, 204-206 W Marshall see adv
Seifert Edwin, brakeman, h 822 Arch
Seiser Bertha, dressmkr, h 438 E Marshall
Seiser Emeline, teacher, h 438 E Marshall
Seiser Joseph B., driver, h 438 E Marshall
Selah Charles, bricklayer, h 200 Chain
Selah Gertrude M., seamstress, h 811 W Oak
Selb Annie D., dressmkr, h 1348 Powell
Selb George H., clk, h 1348 Powell
Selden Robert C., mgr., h 1212 DeKalb
Sell Edward W., cigarmkr, h 916 W Washington

ROYAL WORCESTER CORSETS For Perfect Shapes lead the world. YOSTS only have them. A trained Corsetaire in attendance.

Sell Martin B., laborer, h 18 W Oak
Sell William C., broommkr, h 417 W Marshall
Sellers David N., furnaceman, h 720 Chain
Sellers George R., clk, h 216 Chain
Sellers John W., telegrapher, h 1519 Arch
Sellers William R., laborer, h 332 Green
Seltzer Elsie, clk, 207 DeKalb, h 1202 Powell
Seltzer Horatio S., men's outfitter, 1 Boyer Arcade, h 100 W Fornance
Seltzer Ida, teacher, h 1202 Powell
Seltzer Kate R., wid George W., h 931 W Marshall
Seltzer Margaret F., stengr, h 1202 Powell
Seltzer T. H. Jefferson, driver, h 1202 Powell

SEIDEL & TOWNSEND
MANUFACTURERS OF
Mattresses and Bedding
BRASS AND ENAMEL BEDS
Hair Mattresses and Feathers Renovated Wholesale and Retail
204 and 206 West Marshall Street, - NORRISTOWN, PA.

POTTSTOWN DAILY NEWS Largest Tri-County Circulation.

BENJ. QUILLMAN HARDWARE CO. | Main Street, Cor. DeKalb St. Everything in HARDWARE

GLEN-GERY BRICK AND CEMENT CO. OFFICE: Colonial Trust Co. Building. WORKS: Shoemakersville, Pa.

Seltzer Walter H., installer, 401 DeKalb, h 1202 Powell
Senior Charles I., telegrapher, h 137 E 4th, B'port
Senior James W., brakeman, h 920 W Lafayette
Sensenig David S., salesman, 101 E Main, h 316 Moore
Sensenig Edna N., teacher, h 316 Moore
Server Alice M., packer, h 549 George
Server Edna W., packer, h 549 George
Server Mahlon, h 549 George
Server Morris W., clk, 299 W Marshall, h 549 George
Server Norman M., carpenter, h 549 George
Serwazi Lillie Mrs., dressmkr, h 638 Kohn
Settle Oliver, herdsman Insane Asylum, h 1313 Willow
Sewell John, laborer, h 809 Walnut
Seyfert Harry M., pipe coverer, h 746 George
Shade George, clk, 401 DeKalb, h 745 George
Shade Herbert A., draftsman, 24 E 4th, B'port, h Spring City
Shaeff Charles, blacksmith, Markley c Lafayette, h 647 Astor
Shaeffer Frank R., stengr, h 652 Haws av
Shaeffer Susan B., teacher, h 652 Haws av
Shafer Elizabeth, wid Daniel E., h 326 W Marshall
Shafer Harry C., conductor, h 205 Franklin av

YOSTS' LACES are acknowledged the choicest in town. PULLMAN'S immense importations lead all others, and only YOST'S have them.

SHAFFER EDGAR D., printing, stationery and periodicals, 518 W Marshall, h 609 do
Shaffer Levi R., mgr, h 1215 Powell
Shaffer Lizzie G., knitter, h Depot nr 2d, B'port
Shaffer U. Grant, conductor, h Depot nr 2d, B'port
Shainline Benjamin Y., candies, 918 W Washington, h do
Shainline Charles, driver, h 323 Buttonwood
Shainline Charlotte, saleslady, 82 E Main, h Abrams
Shainline Della, winder, h 818 Smith
Shainline Elizabeth B., nurse, h 559 Stanbridge
Shainline Elmer, painter, h 115 W Lafayette
Shainline Emily R., (Shainline & Ault), h 559 Stanbridge
Shainline Garfield, clk, h 1132 W Main
Shainline Jacob B., milk dealer, 1132 W Main, h do
Shainline Joseph, eng, h Willow nr Elm
Shainline Joseph B., laborer, h 618 E Main
Shainline J. Robert, milk and confectioner, 1036 W Main, h do
Shainline Katherine T., wid Dewitt C., h 559 Stanbridge
Shainline Louisa, wid Jacob, h 337 E Marshall
Shainline Magdaline, wid Isaac M., h 56 W Rambo, B'port
Shainline Russell, milk, 925 W Lafayette, h do
Shainline Thomas, machinist, h 650 E Marshall

EGBERT & GROFF REAL ESTATE AND INSURANCE 823 SWEDE STREET, NORRISTOWN

ADAM SCHEIDT BREWING CO., Bottlers of all kinds of CARBONATED BEVERAGES, made from the PUREST SPRING WATER.

WHEN YOU MAKE A WILL, NAME THE Norristown Trust Co. AS YOUR EXECUTOR It will Draw Up Your Will Free of Charge

Shainline William H., eng, h 650 E Marshall
Shainline & Ault, (Emily R, Shainline and Lulu M. Ault), milliners, 2 Boyer Arcade
Shambough Howard N., contractor, 46 E Marshall, h Rambo House
Shambough Walter T., painter Insane Asylum, h 110 W Wood
Shaner B. Graves, laborer, h 230 E Oak
Shaner Chester C., weaver, h 230 E Oak
Shaner Jefferson S., bricklayer, h 340 E Penn
Shaner John M., carpenter, h 526 Astor
Shank Walter, h 215 E 4th, B'port
Shanks Edith R., h 501 George
Shannon Annie, housekeeper, 828 W Main
Shannon Daniel, stone, 133 W Penn, h do
Shannon Daniel J., carter, h 133 W Penn
Shannon Freedley, laborer, h 658 Kohn
Shannon George, h 828 W Main
Shannon George S., machinist, h 815 W Oak
Shannon James J., carter, h 133 W Penn
Shannon John, carter, h 133 W Penn
Shannon Mary A., wid Howard, h 357 E Main
Shannon Minnie, h 4 White row

ALL STOUT WOMEN who know YOSTS' FAMOUS ADJUSTO CORSETS Will Buy no Other

Shannon William J., plumber Insane Asylum, h 658 Kohn
Sharkey John S., laborer, h 512 Maple al
Sharkey Moses M., blacksmith, 550 E Main, h do
Sharp John, laborer, h 19 E Washington
Sharp John, jr., laborer, h 19 E Washington
Sharp Nellie, knitter, h 19 E Washington
Sharpe Mary, wid William, h 419 Arch
Sharpley Paul V., asst mgr, h 29 W Airy
Shattuck George E., dentist, 11 W Main, h Centre Square
Shaw Anna M., wid John, h 710 Swede
Shaw Charles H., (W. A. Bauer & Co.), sec Norristown M. & A. Co., h Jeffersonville
Shaw Ellen, h 331 E Airy
Shaw Ellen P., wid George, h 1605 DeKalb
Shaw Francis J., laborer, h 581 E Lafayette
Shaw Frank, papermkr, h 628 E Main
Shaw Howard W., carpenter, h 1125 Green
Shaw John, driver, h 610 Green
Shaw John, papermkr, h 628 E Main
Shaw John F., h 10 E Wood
Shaw Lindsay, flagman, h 920 W Washington
Shaw Linford P., eng, h 1222 Powell
Shaw Sarah, wid William, h 920 W Washington

DIRECTORY ADVERTISING PAYS TRY IT

ADAM SCHEIDT BREWING CO., Brewers of Standard and Lotos Lager Beers, Ale, Porter and Brown Stout, Norristown

Shaw Stephen J., plasterer, h 610 Green
Shaw Thomas A., laborer, h 331 E Airy
SHAW WALTER M., lawyer, 332 DeKalb c Penn, h 710 Swede
Shaw William, broommkr, h 637 Chain
Shea Mary M., saleslady, h 525 Astor
Shearer Adella P., stengr, h 1025 Swede
Shearer Charles N., baggagemaster, h 739 Chain
Shearer Clarence E., stripper, h 1209 Arch
Shearer Edna I., stengr, Marshall c Markley, h 1025 Swede
Shearer Elizabeth, h 1010 W Marshall
Shearer Elmer E., meat market, h 1025 Swede
Shearer Elmer E. E., paperhanger, h 1209 Arch
Shearer Ethel I., topper, h 220 E Marshall
Shearer Frank R., bookkpr, h 604 W Marshall
Shearer George W., supt, h 653 Haws av
Shearer Joseph, U. S. A., h 326 E Marshall
Shearer Lorenzo D., paperhanger, h 326 E Marshall
Shearer Mahlon A., eng, h 112 Franklin av
Shearer Mary A., wid William, h 1025 Swede
Shearer Mary E., wid Eugene M., h 350 W Main
Shearer Matilda Mrs., h 220 E Marshall
Shearer William A., machinist, h 220 E Marshall

EVERY YEAR AN INCREASE IS WHAT YOSTS' PRICES AND SQUARE DEALING have won for them for near 50 years

Sheehan Annie, wid James, h 36 E Washington
Sheehan Patrick, ironwkr, h 36 E Washington
Sheehy Edward A., clk, 200 DeKalb, h do
Sheehy Terrence C., cigars, &c., 200 DeKalb, h do
Shefter Bernard, second-hand store, 203 Swede and 248 E Main, h 352 Main
SHEIVE CONRAD S., attorney-at-law, 321 Swede, h 1003 W Main
Sheive Walter J., salesman, h 1003 W Main
Sheldon Edward, jr., beltmkr, h 727 Walnut
Sheldon Howard W., clk Norristown Trust Co., h 554 Stanbridge
Sheldon John C., watchmkr, h 554 Stanbridge
Sheldon Martha, milliner, h 554 Stanbridge
Sheldon Thomas, toolmkr, h 1115 Willow
Shellenberger Arthur, clk, 333 E Airy, h 332 do
Shellenberger Gurness C., craneman, h 318 Grove, B'port
Shellington Joseph H., machinist, h 1230 Oakwood av
Shelly Eugene S., h 806 W Airy
Shenkle Barbara G., dressmkr, h 927 W Marshall
Shenkle George C. W., clk, h 927 W Marshall
Shenkle R. Maude, teacher, h 927 W Marshall
Shepley Charles E., attendant Insane Asylum, h do

I Collect Rents, Sell Real Estate, I Write all kinds of Insurance. IRVIN J. GOTWALS 95 EAST MAIN ST. NORRISTOWN, PA.

Good Advertising ALWAYS PAYS. Directory Advertising IS THE BEST.

THE REGISTER Is the Only Democratic Daily Paper in the County

2 Per Cent. Interest ALLOWED ON ACTIVE ACCOUNTS IN THE Norristown Trust Co.

Sheppard Linford, plumber, h 714 Kohn
Sheppard Susan J., h Sandy bel Treemount av
Sheppard William, farmer, h Ridge rd bel limits
Shepps Frederick G., laborer, h 536 Stanbridge
Shepps Ida M., stengr, Elm c Astor, h 536 Stanbridge
Shepps Louisa, h 522 Kohn
Sherid Benjamin W., laborer, h 1236 Oakwood av
SHERID FRANKLIN D., chief clerk post office, h 504 Swede
Sherid Mary R., cigarmkr, h 38 E Chestnut
Sherid Richard I., pressman, h 1003 Cherry
Sherid Stevella L., knitter, h 38 E Chestnut
Sherid Susan, wid Stephen, h 38 E Chestnut
Sheridan Michael J., weaver, h 517 Astor
Sheridan Patrick, h 20 W Rambo, B'port
Sheridan Sarah, shirtmkr, h 517 Astor
Sherman Amelia, wid Joseph, h 240 W Lafayette
Sherman Anna Mrs., h 122 W Elm
Sherman Caroline, wid Daniel, h 750 Roosevelt av
Sherman Charles, laborer, h 240 W Lafayette
Sherman John, saw filer, 110 E Marshall, h 711 Swede
Sherman John E., stengr, h 711 Swede
Sherman Joseph, laborer, h 240 W Lafayette

YOSTS' COLLECTION OF CARPETS AND RUGS Has no equal in style and cheapness in Norristown and no superiors anywhere

Sherrick Lewis, conductor, h 1224 W Main
Sherry Charles, machinist, h 200 E Chestnut
Sherry Harry P., laborer, h 19 E Washington
Sherry John F., laborer, h 200 E Chestnut
Sherry William F., carpenter, h 200 E Chestnut
Sheterom John L., eng, h 115 W 4th, B'port
Shevlin Mary, housekeeper, Depot c Railroad, B'port
Shields Andrew J., cigarmkr, h 200 Swede
Shields Charles A., plumber, h 755 Kohn
Shields Dominick, laborer, h 706 Moore
Shields Ellen, domestic, 1027 W Main
Shiffert Harvey, clk Hartranft House, h do
Shiffko Herman, molder, h 243 E Marshall
Shillady Ada, housekeeper, 29 E Marshall
Shillady Alice, shirtmkr, h 29 E Marshall
Shillady George, laborer, h 208 DeKalb, B'port
Shillady Mary J., wid Thomas H., h 29 E Marshall
Shillady Nelson, electrician, h 9 W 6th, B'port
Shillady Rowland A., telegrapher, h 29 E Marshall
Shillady William A., guard, h 31 E Jacoby
Shimp Sarah E., wid William, h 120 Noble
Shine Ida M., spooler, h 364 E Airy
Shingle Alfred T., laborer, h 217½ W Lafayette

POTTSTOWN DAILY NEWS Largest Tri-County Circulation.

BENJ. QUILLMAN HARDWARE CO. Main Street, Cor. DeKalb St. Everything in HARDWARE

GLEN-GERY BRICK AND CEMENT CO. OFFICE: Colonial Trust Co. Building. WORKS: Shoemakersville, Pa.

Shingle Anna M., stockingmkr, h 217½ W Lafayette
Shinkle Fannie, clk, h 723 Haws av
Shinkle Mamie, wid William W., h 723 Haws av
Shinn Charles T., physician, 131 W Main, h Hartranft House
Shinners Elizabeth, wid James, h Swede c Wood
Shinners Eva Mrs., domestic, 311 Haws av
Shinners Harry, laborer, h Swede c Wood
Shinners James P., foreman, h Swede c Wood
Shinners Sadie, cigarmkr, h Swede c Wood
Shinners William, bar clk, 250 W Main, h do
Shinners William, dresser, h Swede c Wood
Shockley Howard, laborer, h 1715 Willow
Shockley Louisa Mrs., h 1709 Willow
Shoemaker Anna M., wid Franklin, h 506 DeKalb, B'port
Shoemaker Benjamin F., eng, h 916 W Lafayette
Shoemaker C. Harvey, bookkpr, h 1329 Powell
Shoemaker Edward C., shoe mfr, h 810 DeKalb
Shoemaker Irene D., stengr Bridgeport Nat. Bank, h Jeffersonville
Shoemaker Jesse, h 1329 Powell
Shoemaker John S., laborer, h 125 Ann
Shoemaker Joseph, clk, h 801 Swede

YOSTS' ONE-PRICE, The lowest, and marked in plain figures, makes shopping easy and PLEASES ALL

Shoemaker M. Elizabeth, h Friends' Boarding Home
SHOEMAKER MORRIS H., general insurance and real estate, 501 Swede, h 820 DeKalb
Shoemaker Rachel, bookkpr, h 1329 Powell
Shoemaker S. Elizabeth, wid Isaac, h Friends' Boarding Home
Shoemaker William G., cementer, h 1329 Powell
Shoemaker William M., h 1000 DeKalb
Shoemaker William P., weaver, h 516 DeKalb
Shoenberger Grace, nurse Charity Hospital, h do
Shoffner George W., patternmkr, h 314 E Marshall
Shoffner James K., (Shoffner & Bro.), h 1548 DeKalb
Shoffner J. Edgar, student, h 214 Stanbridge
Shoffner John, machinist, h 1201 Locust
Shoffner John E., foreman carpenter P. R. R., h 214 Stanbridge
Shoffner Martha, h 530 Swede
Shoffner William H., (Shoffner & Bro.), h 1548 DeKalb
SHOFFNER & BRO., (William H. and James K.), contractors, carpenters and builders, 1548 DeKalb
Shomo Harvey L., lawyer, 321 Swede, h Royersford
Shope Miles H., attendant Insane Asylum, h do
Shortess Elizabeth, nurse Insane Asylum, h do

EGBERT & GROFF PLATE GLASS INSURANCE 323 SWEDE STREET, NORRISTOWN

LOTOS EXPORT | FINEST PALE BEER BREWED.

Norristown Trust Co. | Allows Interest on Deposits 3 PER CENT. ON SAVING FUND 2 PER CENT. ON ACTIVE ACCOUNTS

Shortess Esther M., nurse Insane Asylum, h do
Shortess Mayme, nurse Insane Asylum, h do
Shotton Charles H., laborer, h 305 Moore
Showalter Anna M., wid Charles S., h 410 W Marshall
Showalter Annie M., dressmkr, h 721 W Elm
Showalter Charles S., conductor, h 410 W Marshall
Showalter Cora I., cigarmkr, h 721 W Elm
Showalter Martha, forelady, h 410 W Marshall
Showalter Mary, wid Harry J., h 721 W Elm
Showalter Mary E., clk, 140 W Main, h 805 do
Shronk Clara, cigarmkr, h 716 Kohn
Shronk Lewis L., machinist, h 318 E Oak
Shronk Thomas F., laborer, h 246 E Penn
Shuler Charles I., conductor, h 127 W Airy
Shuler Clinton D., watchmkr, h 529 Hamilton
Shuler Frank, carpenter, h 216 E Chestnut
Shuler Frank, laborer, h 839 Jackson
Shuler Henrietta J., wid Philip, h 127 W Airy
Shuler Joseph H., watchmkr, 168 W Main, h 529 Hamilton
Shuler Paul, salesman, h 529 Hamilton
Shuler William, flagman, h 924 Jackson
Shuler Wilson, stonecutter, h 839 Jackson
Shull Agnes, looper, h 300 E Marshall

MONEY BAK IF WHATEVER YOU BUY OF YOST & CO. IS NOT AS THEY TELL YOU

Shull B. Franklin, fireman, h 300 E Marshall
Shull Harry, (M. C. Shull & Bro.), h 220 Chain
Shull Lefineaus, laborer, h 11 Swede
Shull Mary E., welter, h 300 E Marshall
Shull Melvin C., (M. C. Shull & Bro.), h 220 Chain
Shull Melvin C. & Bro., (Harry), grocers, 405 Barbadoes
Shull Zora May, shirt opr, h 220 Chain
Shultz Mary A., wid George W., h 543 Corson
Shumacher Frances, nurse Insane Asylum, h do
Shumaker Clara, nurse Insane Asylum, h do
Shuman Joseph H., meatcutter, 500 W Marshall, h North Wales
Shunk George G., builder, h 1068 Powell
Shupe Horace L., clk Post Office, h 534 Stanbridge
Shupe Katharine, stengr, 85 E Main, h 534 Stanbridge
Shupe Samuel D., grocer, 237 E Wood, h do
Shuster Charles M., clk, h 44 E Chestnut
Shutt Benjamin F., laborer, h 668 Haws av
Shutt Blanche, nurse Insane Asylum, h do
Shutt Carrie, nurse Insane Asylum, h do
Shutt Helen A., shirtmkr, h 668 Haws av
Shutt James O., loom fixer, h 268 Minor
Shutt Mabel, h 811 W Main

DIRECTORY ADVERTISING PAYS TRY IT

The Choicest Materials only used in the production of The Standard & Lotos Export

BONDS Surety Bonds are most satisfactory. You are under no obligations. See me for prices. | IRVIN J. GOTWALS 55 EAST MAIN ST. NORRISTOWN, PA.

Shuttleworth Margaret, wid Theodore, h 342 E Airy
Shuttleworth Robert J., laborer, h Airy nr Arch
Sibel A. Gertrude Mrs., topper, h 205 W Penn
Sibel William A., warehouseman P. R. R., h 213 E Wood
Sibel William T., flagman, h 213 E Wood
Sides Florence M., saleslady, h 409 Barbadoes
Sides George M., ins agt, 41 E Main, h 409 Barbadoes
Siegfried Jeremiah O., chief clk P. & R. R., h Rambo House
Siegfried S. Horace, steelwkr, h 198 E Oak
Sigg John W., salesman, h 209 Beech
Silk Norman P. B., (Duckworth & Silk), h 818 W Elm
Silver Camden J., carpenter, h 427 Arch
Silver Vernon Hill, plumber, 514 W Marshall, h do
Silvey Mary Mrs., h 705 E Airy
Simcox Agnes, attendant Insane Asylum, h do
Simcox George J., laborer, h 24 White row
Simcox George J., jr., fireman, h 12 E Wood
Simcox Horace S., presser, h 707 Kohn
Simcox Joseph, brakeman, h 206 Cherry
Simcox Samuel, laborer, h 113 E Washington
Simcox Warren J., clk, 134 Stanbridge, h 718 W Lafayette
Simmons James, laborer, h 311 E Chestnut

WIRELESS UMBRELLAS Safest Rain Protectors known. No breakings, no mending, always ready, all styles; only at YOSTS'

Simmons John, laborer, h 327 E Chestnut
Simmons Sarah E., wid James H., h 311 E Chestnut
Simmons Thomas, starcher, h 51 W Basin
Simms Martha A., wid Nathaniel, h 59 E Penn
Simon Alfred B., produce, Western Market, h 716 Kohn
Simon Harry R., trucker, h 501 Green
Simon Helena C., weaver, h 306 E Marshall
Simon John, h 427 Sandy
Simon John, painter, h 306 E Marshall
Simon Mary A., finisher, h 306 E Marshall
Simon Mary A., wid Leonard, h 306 E Marshall
Simon Matthew, baker, 427 Sandy, h do
Simonin Frederick L., traffic supervisor, 401 DeKalb, h Chestnut Hill
Simons Eli R., waiter, h 1061 Willow
Simons Fannie J., wid Henry, h 1061 Willow
SIMONS FREDERICK W., (Acme Copying House), reporter Times, h 916 Swede
Simons John J., jr., stonemason, h 625 DeKalb
Simons Mary Mrs., h 522 Kohn
Simons William F., papermkr, h 14 W Lafayette
Simpson Albert, foreman, h 208 E 4th, B'port

Good Advertising ALWAYS PAYS. Directory Advertising IS THE BEST.

THE DAILY REGISTER gives the NEWS of the WHOLE COUNTY

Norristown Trust Co. | CAPITAL, $300,000 | Assets Under its Control, Over - - $4,500,000 | HAS MORE MONEY ON DEPOSIT THAN ANY INSTITUTION in Montgomery Co. | SURPLUS, $300,000

SIMPSON BROS., (Edward D. and Howard A.), flour, feed, grain, &c., 255 W Main
Simpson Charles, asst supt, h 1513 Arch
Simpson Charles S., painter, h 817 George
Simpson Daniel H. M., trucker, h 48 E Oak
Simpson Edward D., (Simpson Bros.), h 663 Stanbridge
Simpson Harlow, student, h 663 Stanbridge
Simpson Harry M., carpenter, 613 W Marshall, h do
Simpson Howard A., (Simpson Bros.), building inspector, City Hall, h 716 Stanbridge
Simpson Joseph B., h 517 Haws av
Simpson Louisa M., nurse Insane Asylum, h do
Simpson Martha, clk, h 517 Haws av
SINCLAIR DANIEL, JR., coal, Washington c Markley; office, Main nr P. & R. depot, h 537 Buttonwood
Sindlinger Anna, wid Michael, h 617 Cherry
Singer Georgie Mrs., h Veranda House
Singer Sewing Machine Co., sewing machines, 69 E Main
Singler Kate, wid John, h 25 E Rambo, B'port
Singleton Celia C., dressmkr, h 343 W Marshall
Singleton John, laborer, h 926 W Washington
Singleton Mansfield, weaver, h 926 W Washington
Singleton Mary, wid John, h 14 W Oak

YOSTS' ART ROOM The MECCA to which all devotees to dainty knitting and embroidery come for the right materials and instruction

Singleton Mary M., wid William H., h 343 W Marshall
Singleton Richard, foreman, h 926 W Washington
Singleton Richard, jr., weaver, h 926 W Washington
Singleton Walter, laborer, h 926 W Washington
Singley Mary, h Friends' Boarding Home
Sinnott Margaret J., waitress, h 220 Ann
Sinnott Thomas G., laborer, h 220 Ann
Sinnott William, laborer, h Buttonwood bel Jackson
Sisler Arlin W., grocer, 300 DeKalb, h 336 do, B'port
Sisler Hettie B., h 627 George
Sisler John D., mgr, 700 Swede, h 106 W Fornance
Sisler Lena B., cigarmkr, h 106 W Fornance
Sisler Leon L., bottler, h 660 Corson
Sisler Marian C., stengr, h 106 W Fornance
Sisler Silvia M., chief opr, 401 DeKalb, h 106 W Fornance
Sisson Russell A., police, h 562 E Main
Sisters of the Good Shepherd, h Sandy bel Walnut
Sisters of the Immaculate Heart of Mary, h 630 DeKalb
Skean David F., h 22 E Airy
Skean Margaret, wid William A., h 207 Chain
Skeen Clara N., shirtmkr, h 211 E Wood
Skeen Howard A., presser, h 211 E Wood
Skeen Howell E., warehouseman, h 222 E Chestnut

POTTSTOWN DAILY NEWS Largest Tri-County Circulation.

BENJ. QUILLMAN HARDWARE CO. | Main Street, Cor DeKalb St. Everything in HARDWARE

GLEN-GERY BRICK AND CEMENT CO. OFFICE: Colonial Trust Co. Building. WORKS: Shoemakersville, Pa.

Skeen Irwin M., laundrywkr, h 327 W Marshall
Skeen Millard F., painter, h 211 E Wood
Skelley Annie, weaver, h 506 Bush, B'port
Skelley Elizabeth, nurse, h 821 George
Skelley Helen, phone opr, 401 DeKalb, h 821 George
Skelley James E., special officer Insane Asylum, h 821 George
Skelley Margaret, wid Thomas, h 506 Bush, B'port
Skelley Mary A., phone opr, h 701 Arch
Skelley Thomas, laborer, h 701 Arch
Skelly Anna, stengr, h 743 Astor
Skelly Daniel A., clk, 207 DeKalb, h 743 Astor
Skelly Elizabeth, nurse Insane Asylum, h do
Skelly John, contr and teamster, 743 Astor, h do
Skelly John, laborer, h 618 E Marshall
Skelly John, jr., foreman, h 743 Astor
Skelly Mary M., stengr, 620 Corson, h 743 Astor
Skelly Thomas J., laborer, h 618 E Marshall
Skelton Joseph J., baggagemaster, h 665 George
Skibbe Agnes H., wid Albert C., h 572 E Main
Skibbe Albert R., machinist, h 572 E Main
Skibbe John G., laborer, h 572 E Main
Skibbe Mary D., knitter, h 572 E Main

500 TROLLEY CARS Stop at YOSTS' CORNER daily for passengers and exchange with all communicating lines.

Skiles Verna, nurse Insane Asylum, h do
Slanker Annie, shirtmkr, h 546 Cherry
Slanker Bros., (Frank and H. Adam), barbers, 517 W Marshall
Slanker Etta M., saleslady, 16 E Main, h 521 Buttonwood
Slanker Frank M., (Slanker Bros.), h 521 Buttonwood
Slanker H. Adam, (Slanker Bros.), h 636 Kohn
Slanker Ira W., carpenter, h 521 Buttonwood
Slater Alexander, laborer, h 7 Swede
Slater Alice J. Mrs., agt Union News Co., h 7 Swede
Slater Charles W., supt, McKinley av c Washington, h 672 Haws av
Slater Edna M., clk, h 7 Swede
Slater John H., brakeman, h 7 Swede
Slater Lillie M., shirtmkr, h 7 Swede
Slaughter Ada, saleslady, h 653 Corson
Slaughter Anna V., wid Joseph B., h 653 Corson
Slaughter Kate U., saleslady, h 653 Corson
Slaughter Lena M., saleslady, 70 E Main, h 653 Corson
Slaughter Paul, carpenter, h 653 Corson
Slavin Elias H., electrician, h 622 Cherry
Sleight Henry E., printer, h 100 Franklin av
Slemmer Howard W., foreman, h 1545 DeKalb

EGBERT & GROFF TORNADO INSURANCE 323 SWEDE STREET, NORRISTOWN

PURE BEER is like the Pure Food you eat. | THE ADAM SCHEIDT BREWING CO.'S STANDARD (Dark), Made of Hops and Malt only, can take the place of any brewed.

REMEMBER THAT THE Norristown Trust Co. ACTS AS EXECUTOR, ADMINISTRATOR, TRUSTEE, GUARDIAN, AGENT, ETC.

Slemmer William R., clk, 2 E Main, h 1545 DeKalb
Slingluff Carroll, clk Montgomery National Bank, h 1333 DeKalb
Slingluff Charles, clk Court House, h 140 W Marshall
Slingluff Charles W., inspector, h 314 W 5th, B'port
Slingluff Ella, teacher, h 140 W Marshall
Slingluff I. Minnie, dressmkr, h 140 W Marshall
Slingluff Wilhelmina G., wid John, h 904 W Main
Slingluff William F., bookkpr, h 1333 DeKalb
Slingluff William H., pres Montgomery National Bank, h 800 W Main
Sloan Laura M., stengr, h 612 W Lafayette
Sloan Mary R. Mrs., h 612 W Lafayette
Slockbower Ella, wid Harry Z., h 528 Chain
Slotterer Emma E., nurse Insane Asylum, h do
Slotterer Hannah F., nurse Insane Asylum, h do
Slough Charles, bricklayer, h 1021 Cherry
Slough Elmer, carpenter, h 1021 Cherry
Slough Elmer, jr., tinsmith, h 1021 Cherry
SLOUGH EPHRAIM F., lawyer and notary public, 409 Swede, h 810 do
Slough Frances, attendant Insane Asylum, h do
Slough James, carpenter, h 1021 Cherry

LINOLEUMS, MATTINGS Wild's world-famed Linoleums and latest Mattings direct from the makers, only at YOSTS

Slough Jesse H., plumber, h Stanbridge c James
Slough Mary D., seamstress, h 711 Haws av
Slough Sylvester, produce, Western Market, h Stanbridge c James
Slough Sylvester, jr., carpenter, h 926 W Airy
Smesko Andrew, laborer, h 515 Ford, B'port
Smesko Michael, laborer, h 511 Ford, B'port
Smick Frank D., attendant Insane Asylum, h do
Smiley Robert J., clk, h 42 W Basin
Smith Abner C., asst baggagemaster, h 617 Haws av
Smith Adolph G., jr., salesman, 130 E Main, h Phila
Smith Albert D., tinner, h 127 W Marshall
Smith Albert J., laborer, h 216 E Spruce
Smith Albert P., clk, 61 W Main, h 708 George
Smith Alfred, roofer, 623 Stanbridge, h do
Smith Alfred R., teamster, h 330 E Marshall
Smith Amy W., looper, h 127 E Marshall
Smith Anna, domestic, 1024 W Main
Smith Annie E., wid George W., h 127 E Marshall
Smith Annie E., h 233 E Oak
Smith Annie E., examiner, h 127 E Marshall
Smith Anthony J., heater, h 28 W Main
Smith Arden B., clk, 25 E Main, h 1103 Green

DIRECTORY ADVERTISING PAYS TRY IT

LOTOS EXPORT | FINEST PALE BEER BREWED.

INSURANCE Fire, Liability, Boiler, Life, Accident, Health. Every Kind. | IRVIN J. GOTWALS 55 EAST MAIN ST. NORRISTOWN, PA.

Smith Benjamin F., laborer, h 620 Church
Smith Bessie A., bookkpr, 209 W Main, h 505 Astor
Smith Catharine, dressmkr, h 44 W Rambo, B'port
Smith Catharine, wid Gustavus, h 9 E Oak
Smith Catharine, wid William G., h 1039 Willow
Smith Catharine A., wid George, h 146 W Penn
Smith Charles C., driver, h 241 E Chestnut
Smith Charles F., clk Adam Scheidt Brewing Co., h 507 George
Smith Charlotte J., housekeeper, 341 E Penn
Smith Clara, h 728 George
Smith Clara K. M., nurse Insane Asylum, h do
Smith Clayton G., carpenter, h 560 Noble
Smith Conrad E., special officer, h 320 George
Smith Daniel, presser, h 710 Moore
Smith David F., hostler, h 418 W Marshall
Smith Dilworth, weaver, h 740 Kohn
Smith Dominick, bar clk Hotel Montgomery, h 214 Strawberry al
Smith Edward, presser, h 721 E Oak
Smith Edward F., carpenter Asylum, h 507 George
Smith Edwin C., sub rural letter carrier, h 1029 Violet
Smith Edwin D., ins agt, h 25 E Chestnut

ONLY YOSTS Sell the Botany Worsted Dress Goods direct from the mills. These are the best wearing Dress Goods made in America.

Smith Eleanora, wid Thomas B., h 826 DeKalb
Smith Elizabeth, cashier, h 319 E Marshall
Smith Elizabeth, housekeeper, Walnut nr Oak
Smith Elizabeth, wid Frederick, h 44 W Rambo, B'port
Smith Elizabeth G., knitter, h 10 Swede
Smith Elizabeth V., wid Henry S., h 25 E Chestnut
Smith Elliott, gardener, h 57 E Penn
Smith Elmer, laborer, h 508 Walnut
Smith Emma, reeler, h 321 E 4th, B'port
Smith Emma C., wid Harry C., h 505 Astor
Smith Emma J. Mrs., charwoman, h 57 E Penn
Smith Emma L., wid Peter L., h 143 W Airy
Smith Esther, reeler, h 321 E 4th, B'port
Smith Ferdinand, clk, 63 E Main, h 341 E Penn
Smith Florence V., stengr, h 341 E Penn
Smith Francis J., fireman, h 243 E Oak
Smith Frank, bootblack, 246 W Main, h 238 W Lafayette
Smith Frank, contractor, h 629 Cherry
Smith Frank, grocer, 201 E Washington, h do
Smith Frank B., laborer, h 877 Cherry
Smith Frank C., cabinetmkr, h 730 George
Smith Frank L., sec and treas Merchants' Ice Co., h 1405 Powell

Good Advertising ALWAYS PAYS. Directory Advertising IS THE BEST.

Norristown Trust Co. Rents Boxes in its Safe Deposit Vaults. MODERATE CHARGES :: CALL AND INSPECT THEM

THE DAILY REGISTER has a LARGER CIRCULATION than any other Daily Paper in Norristown.

Smith Franklin L., h 143 W Airy
Smith Frederick W., laborer, h 44 W Rambo, B'port
Smith George M., ironer, 730 George
Smith George S., (Smith's Marble and Granite Works), h 127 E Marshall
Smith Gertrude H., h 1327 Powell
Smith Gilbert, janitor Friends' Boarding Home, h do
Smith Hannah, assorter, h 321 E 4th, B'port
Smith Hannah, wid John, h 27 W Chestnut
Smith Harmon J., laborer Insane Asylum, h do
Smith Harry G., supt, h 435 Moore
Smith Harry H., milk, 19 E Chestnut, h do
Smith Harry L., (Smith & Yocum Hardware Co.), h 1103 Green
Smith Harry L., hostler, h r 418 Barbadoes
Smith Harvey G., letter carrier, h 27 W Chestnut
Smith Harvey L., laborer, h 330 E Marshall
Smith Henry S., foreman, h 44 W Rambo, B'port
Smith Horace, laborer, h 211 E Basin
Smith Horace C., conductor, h 429 Grove, B'port
Smith Howard W., painter and grainer, 522 Noble, h do
Smith Howell, machinist, h 1034 Willow
Smith Ida, wid Miles, h 440 E Airy

ROYAL WORCESTER CORSETS For Perfect Shapes lead the world. YOSTS only have them. A trained Corsetaire in attendance.

Smith Ida E., knitter, h 325 E Penn
Smith Iola, domestic, 1430 DeKalb
Smith Isaac A., pres I. W. Smith Woolen Co., Inc., h 301 DeKalb, B'port
Smith Isabella, weaver, h 307 E Marshall
Smith Isaiah, janitor, 1529 DeKalb, h 47 E Wood
Smith Isaiah, jr., butler, h 1448 DeKalb
Smith I. W. Woolen Co., Inc., I. A. Smith, pres; J. F. Smith, sec; L. Y. Smith, treas, 3d ab Merion, B'port
Smith Jacob B., bricklayer, h 326 Moore
Smith James, helper, h 127 W Airy
Smith James E., driver, h 1311 Willow
Smith James L., laborer, h Treemount av c Basin
Smith James L., restaurant, 238 W Main, h do
Smith James T., attendant Insane Asylum, h do
Smith J. Cloude, paper mfr, h 1211 DeKalb
Smith Jennie, wid Dominick, h 214 Strawberry al
Smith Jennie, wid Paul, h 311 Green
Smith Jennie H. Mrs., milliner, 617 Haws av, h do
Smith Jethro J., plumber, h 9 E Oak
Smith J. Futhey, sec I. W. Smith Woolen Co., Inc., h 301 DeKalb, B'port
Smith J. Harry, brakeman, h 341 E Penn

POTTSTOWN DAILY NEWS Largest Tri-County Circulation.

BENJ. QUILLMAN HARDWARE CO. | Main Street, Cor. DeKalb St. Everything in HARDWARE

GLEN-GERY BRICK AND CEMENT CO. OFFICE: Colonial Trust Co. Building. WORKS: Shoemakersville, Pa.

Smith J. Howard, painter Insane Asylum, h do
Smith John, jr., laborer, h 138 W Airy
Smith John A., conductor, h 239 E Airy
Smith John E., laborer, h 509 Swede
Smith John E., laborer, h 339 E Chestnut
Smith John H., carpenter, h 518 Swede
Smith John J., carpenter, h 717 W Oak
Smith Joseph, bricklayer, h 301 Forest
Smith Joseph, laborer, h 113 DeKalb
Smith Joseph, repairsman, h 814 Stanbridge
Smith Joseph C., motorman, h 813 Arch
Smith Joseph Roy, attendant Insane Asylum, h 207 Chain
Smith Josephine W., h 1039 Willow
SMITH J. ROSCOE, dentist, 315 Swede, h 20 E Elm
Smith Julia A., wid Levi, h 238 W Main
Smith Kate E., h 27 W Chestnut
Smith Kate W. Mrs., h 630 Arch
Smith Leon, laborer, h Wood nr DeKalb
Smith Leonard C., motorman, h 208 Forest
Smith Levi, stable boss, h 330 E Marshall
Smith Lewis Y., treas I. W. Smith Woolen Co., Inc., h 723 DeKalb, B'port
Smith Louisa, wid Charles G., h Stanbridge bel Sterigere

YOSTS' LACES are acknowledged the choicest in town. PULLMAN'S immense importations lead all others, and only YOSTS have them.

Smith Mabel H., domestic, 57 E Penn
Smith Margaret B., weaver, h 539 Kohn
Smith Margaret S., saleslady, h 25 E Chestnut
Smith Maria, reeler, h 321 E 4th, B'port
Smith Mary D., wid Harry E., h 472 Ford, B'port
Smith Mary E., shirtmkr, h 507 George
Smith Mary J., wid Samuel, h 321 E 4th, B'port
Smith Mary L., wid Isaac A., h 301 DeKalb, B'port
Smith Mary M., knitter, h 705 E Airy
Smith Mary M., nurse Insane Asylum, h do
Smith Mary M., wid George M., h 441 Depot, B'port
Smith Max, laborer, h 10 Swede
Smith Minnie, housekeeper, r 418 Barbadoes
Smith Minnie L., stengr, h 548 Cherry
Smith Nellie L., stengr, 329 DeKalb, h 1002 Green
Smith Norman H., oiler, h 916 Yerkes av
Smith Pearl E., seamstress, h 218 Beech
Smith P. Paul, laborer, h Stanbridge bel Sterigere
Smith Rachel, wid George, h 619 Walnut
Smith Robert, driver, h 412 Cherry
Smith Rudolph, grocer, 722 W Elm, h do
Smith Rush B., pres Norristown School District, h 1349 Powell

EGBERT & GROFF FIRE INSURANCE 328 SWEDE STREET, NORRISTOWN

ADAM SCHEIDT BREWING CO., Bottlers of Lager Beer, Pale Ale, Special Pale Ale and Brown Stout. Norristown, Pa.

Have Your Title to Real Estate Insured by Norristown Trust Co.

Smith Samuel G., h 814 Arch
Smith Samuel S., clk Adam Scheidt Brewing Co., h 547 Barbadoes
Smith Sanford, machinist, h 339 W 5th, B'port
Smth Sara E., domestic, 57 E Penn
Smith Sarah Mrs., boarding, 233 E Oak, h do
Smith Sarah, housekeeper, h 307 E Marshall
Smith Sarah P., h 705 Swede
Smith Seth C., eng, h 27 W Chestnut
Smith Seth D. W. Rev., h 1216 Locust
Smith Solomon, driver Insane Asylum, h do
Smith Stephen, nurse Insane Asylum, h do
Smith Susan, wid Madison, h 1430 Locust
Smith Susan M., dressmkr, 649 Kohn, h do
Smith Theodore F., laborer, h 1233 Swede
SMITH THOMAS V., engineer and contractor for cement pavements, 81 E Main, h 1223 W Main see adv
Smith Wilford, butler, h 57 E Penn
Smith Wilhelmina, wid Jacob, h 620 Church
Smith William H., barber, h 116 Ann
Smith William H., driver, h 208 E Wood
Smith William T., laborer, h 422 Barbadoes
Smith William T., laborer, h 208 E Wood

ALL STOUT WOMEN who know YOSTS' FAMOUS ADJUSTO CORSETS Will Buy no Other

Smith Willis, laborer, h 57 E Penn
SMITH ZEBULON T., real estate and insurance, 329-333 DeKalb, h 1002 Green
SMITH & YOCUM HARDWARE CO., (Harry L. Smith and William D. Yocum), 25 E Main
SMITH'S MARBLE AND GRANITE WORKS, (George S. Smith), Marshall c Church see adv opp page
Smithson Mabel, nurse Insane Asylum, h do
Smithson William E., mgr, 62 E Main, h 1213 Powell
Smoyer Daniel B., 23 E Chestnut
Smoyer Evan H., machinist, h 307 Buttonwood

T. V. SMITH
Contractor for Cement Pavements
PAVING AND FLOORING IN CONCRETE AND ARTIFICIAL STONE A SPECIALTY
Office: 81 East Main Street, Norristown, Pa.
DIRECTORY ADVERTISING PAYS TRY IT

THE ADAM SCHEIDT BREWING CO.'S 20th Century Ale, one of our new products, can be drawn like beer.

REAL ESTATE CITY PROPERTY, FACTORY SITES, FARM PROPERTY, BUSINESS OPPORTUNITIES | IRVIN J. GOTWALS 55 EAST MAIN ST. NORRISTOWN, PA.

Smulling Charles E., driver, h 656 Kohn
Smyrl James, brakeman, h 879 Cherry
Smythe Albert, laborer, h 745 Kohn
Smythe Alexander, h 725 Kohn
Smythe Aubrey C., laborer, h 745 Kohn
Smythe Bellville, bricklayer, h 807 George
Smythe David N., h 745 Kohn
Smythe Edna M., shirtmkr, h 807 George
Smythe John G., bricklayer, h 747 Kohn
Smythe Laura Mrs., h 807 George
Smythe Louis R., molder, h 725 Kohn
Smythe Wallace, bricklayer, h r 821 W Elm
Smythe Walter C., bricklayer, h 747 Kohn
Snavely Isaac H., cigars, 312 W Main, h do
Snell George F., clk, h Chain nr Oak
Snell Sarah A., wid Jefferson, h 205 Noble
Snell William H., tinsmith Insane Asylum, h 205 Noble
Snowden Benjamin, laborer, h 412 Cherry
Snyder Amandus, asst clk, Court House, h Pennsburg
Snyder Bertha F., milliner, h 1318 Powell
Snyder Charles C., trav salesman, h 1224 W Airy
Snyder Charles E., plumber, h 1043 Green
Snyder Charles W., captain Insane Asylum, h do

ONLY YOSTS Sell the Botany Worsted Dress Goods direct from the mills. These are the best wearing Dress Goods made in America.

Snyder Emma N., domestic, 211 Stanbridge
Snyder Frank, foreman, h 1318 Powell
Snyder Harry A., carpenter, h 1201 Powell
Snyder Hiester, clk, 101 E Main, h 1227 Oakwood av
Snyder Jacob C., conductor, h 800 W Lafayette
Snyder Jesse L., carpenter, h 800 W Lafayette
Snyder J. Harry, oils and gasoline, 339 E Basin, h do
Snyder Julia T., wid Elwood R., h 327 Cherry
Snyder Kate Mrs., h 1043 Green
Snyder Katharine, nurse Insane Asylum, h do
Snyder Lillian, dressmkr, h 800 W Lafayette
Snyder Maude, saleslady, 71 E Main, h 707 Chain
Snyder Nora J., nurse Insane Asylum, h do

SMITH'S MARBLE AND GRANITE WORKS
Manufacturer and Dealer in all kinds of
STONE WORK
EITHER FOR CEMETERY OR BUILDING PURPOSES
Jobbing promptly attended to. Estimates Given in Marble, Granite or Flagging
Corner Marshall and Church Streets, Near Swede
Good Advertising ALWAYS PAYS. Directory Advertising IS THE BEST.

In THE DAILY REGISTER ADVERTISERS CAN REACH Town and Country People

We Collect Rents and Distribute Incomes | Norristown Trust Co.

Snyder Raymond H., clk, 70 E Main, h 1227 Oakwood av
Snyder Rebecca, saleslady, 102 E Main, h 505 George
Snyder Roy L., laborer, h Farmers' Hotel
Snyder Sarah C., nurse Insane Asylum, h do
Snyder S. Elizabeth, housekeeper 136 W Marshall
Snyder Thomas W., cigars, 421 DeKalb, h do
Snyder Walter, clk, h 327 Cherry
Snyder Wilson B., attendant Insane Asylum, h do
Socket Abraham, grocer, 202 Swede, h do
Socket Israel A., baker, 51 E Washington, h do
Soladena Joseph, barber, Arch c Chestnut, h do
Solliday Howard P., painter, h 514 Maple pl
Solly Catharine, wid Benjamin F., h 124 E Airy
Solly William F., judge Orphans' Court, h 908 DeKalb
Solomon Augustus A., (Body & Solomon), h 516 Astor
Solomon Isabella, buttonholemkr h 516 Astor
Solomon Lemuel G., carpenter, h 516 Astor
Solomon Leon R., clk, 401 DeKalb, h Harmonville
Solomon Roland, tailor, h 551 Haws av
Solomon Roscoe, druggist, 363 E Main, h 551 Haws av
Solomon William R., tailor, 41 E Main, h 551 Haws av
Sommer Gustav A., h 22 W Airy
Sommers Anna, housekeeper, 218 Franklin

ROYAL WORCESTER CORSETS For Perfect Shapes lead the world. YOSTS only have them. A trained Corsetaire in attendance.

Sommers Charles, laborer, h 406 E Marshall
Sommers Jacob, laborer, h 218 Franklin
Sommers Jennie, packer, h 406 E Marshall
Sommers John, laborer, h 406 E Marshall
Sommers William H., laborer, h 406 E Marshall
Sommers William J., laborer, h 406 E Marshall
Sortino Joseph, laborer, h 528 Moore
Soudar Samuel, clk, h 4th nr Bush, B'port
Souders Allen F., shoemkr, 530 Noble, h do
Souders Diller B., conductor, h 506 Stanbridge
Souders Earl G., salesman, h 1442 Powell
Souders Rheda M., stengr, h 506 Stanbridge
Sourbier James H., physical director Y. M. C. A., h 1434 Locust
Southwell Charles M., mgr, h 21 E Fornance
Sowden Hugh C., ironwkr, h 520 W Lafayette
Sower Isabella B., wid Franklin D., h 837 Swede
Sowers Addie, winder, h 604 E Marshall
Sowers Daniel F., molder, h 604 E Marshall
Sowers George C., sexton Treemount Cemetery, h 604 E Marshall
Sowers George C., jr., driver, h 604 E Marshall
Sowers John, laborer, h 703 E Airy

POTTSTOWN DAILY NEWS Largest Tri-County Circulation.

BENJ. QUILLMAN HARDWARE CO. | Main Street, Cor. DeKalb St. Everything in HARDWARE

GLEN-GERY BRICK AND CEMENT CO. OFFICE: Colonial Trust Co. Building. WORKS: Shoemakersville, Pa.

Spahr J. Paul, captain Insane Asylum, h 200 Swede
Spangler Frederick, eng, h 314 DeKalb, B'port
Spare Gilbert, bookkpr, h 1035 W Airy
Spare Jeremiah K., salesman, 132 W Main, h 609 W Marshall
Spare William M., salesman, h 510 Hamilton
Spear Harry R., collector, 329 DeKalb, h 39 E Marshall
Spear Margaret G., wid Harry C., h 39 E Marshall
Spears James F., laborer, h 120 W 2d, B'port
Speece Annie, h 503 Norris
Speece Hannah, wid Abel, h 503 Norris
Spence William, salesman, h 651 Stanbridge
Spencer Charles B., bar clk, h 219 W Airy
Spencer Charles B., blacksmith, h 208 E Chestnut
Spencer Elizabeth C., chief physician female dept Insane Asylum, h do
Spencer George, blacksmith, h Ridge rd nr limits
Spencer Irma D., teacher, h 526 Swede
Spencer Kathryn E., cigarmkr, h 208 E Chestnut
Sperry Aaron, carpenter, h 719 W Oak
Sperry George, carpenter, h 539 Barbadoes
Sperry Irene, dressmkr, 218 E Oak, h do
Sperry Jacob F., paperhanger, h 218 E Oak

YOSTS' LACES are acknowledged the choicest in town. PULLMAN'S immense importations lead all others, and only YOSTS have them.

Sperry John, carpenter, h 539 Barbadoes
Sperry Lillian, packer, h 719 W Oak
Sperry Mary F., wid Jacob, h 218 E Oak
Spickard Jacob, carpenter, h 1414 Arch
Spickard James R., plumber, 1414 Arch, h do
Spink William E., electrician, h 123 E Main
Spring Anna F., packer, h 141 W Penn
Spring Charles A., bar clk, 161 W Lafayette, h Green ab Main
Spring City Brick Co., J. Frank Boyer, pres; E. E. Beideman, sec; J. A. Curren, treas, 8 Boyer Arcade
Spring Ellen, attendant Insane Asylum, h do
Spring Emma, wid John, h 141 W Penn
Spring Emma K., machine opr, h 141 W Penn
Spring Frederick A., butcher, h 714 Haws av
Spring Harry F., milk, 329 E Penn, h do
Springer Jacob W., bricklayer, h 101 Markley
Springer Leon, h 643 Corson
Springer Mary L., wid John M., h 643 Corson
Springer Miriam, domestic, 210 Noble
Sprouse Benjamin, laborer, h 305 Forest
Sprouse David, h 124 W Airy
Stacker Winfield S., h 1005 W Main

EGBERT & GROFF REAL ESTATE AND INSURANCE 823 SWEDE STREET, NORRISTOWN

ADAM SCHEIDT BREWING CO., Bottlers of all kinds of CARBONATED BEVERAGES, made from the PUREST SPRING WATER.

WHEN YOU MAKE A WILL, NAME THE Norristown Trust Co. AS YOUR EXECUTOR It will Draw Up Your Will Free of Charge

Stafford Mary, cook Insane Asylum, h do
Stage Edith M., nurse Insane Asylum, h do
Stage Flora, nurse Insane Asylum, h do
Stahler Ella F., wid Eugene A., h 408 DeKalb
Stahler Frederick, farmer Insane Asylum, h do
Stahler Harry L., (William Stahler Drug Co.), h 410 DeKalb
STAHLER WILLIAM DRUG CO., (Harry L. Stahler and Harry R. Stallman), 2 E Main
Stahlnecker Edwin S., h 622 Swede
STAHLNECKER H. WILSON, lawyer, 329 DeKalb, h 622 Swede
Staib William W., carpenter, h 1053 Swede
Staley Elizabeth, wid Isaac A., h Montgomery Cemetery
Staley Frank, driver, h 413 Walnut
Stallman Harry R., (William Stahler Drug Co.), h 927 W Main
Stamp John, musician, h 113 E 4th, B'port
Stamp Kate, wid Patrick, h 133 E 4th, B'port
Stamps George, shearer, h 452 Moore
Stamps John E., laborer, h 452 Moore
Stamps Mary, knitter, h 452 Moore
Standring Jacob, laborer, h 53 W 4th, B'port

ALL STOUT WOMEN who know YOSTS' FAMOUS ADJUSTO CORSETS Will Buy no Other

Stanford William F., carpenter, h 1118 Willow
Stanger Christian C., tackmkr, h 509 Norris
Stanger Mary E., packer, h 509 Norris
Stanley Apartments, 604 DeKalb
Stanley B. Frank, driver, h 734 E Main
Stanley Harry B., driver, h 206 E Washington
Stanley John C., laborer, h 1062 Willow.
Stanley John C., jr., clk, 77 E Main, h 507 Cherry
Stanton William S., ins agt, h 666 Haws av
Stark J. Arthur, supt, 85 E Main, h 25 E Florence
STATE INSANE ASYLUM, Stanbridge c Sterigere
State Tuberculosis Dispensary, No. 31, Dr. H. H. Whitcomb, physician in charge, 415 Swede
Staten William, waiter, h 122 E Spruce
Stauffer Charles R., h 832 DeKalb
Stauffer Clara E., h 1029 DeKalb
Stauffer Harry F., paperhanger, h 27 W Airy
Stauffer Jacob K., student, h 832 DeKalb
Stauffer Laura D., h 321 Cherry
Stauffer Olivia A. Mrs., boarding, 502 Swede, h do
Stauffer Paul S., student, h 832 DeKalb
Stauffer Sarah C., wid Abram R., h 717 Astor

DIRECTORY ADVERTISING PAYS TRY IT

ADAM SCHEIDT BREWING CO., Brewers of Standard and Lotos Lager Beers, Ale, Porter and Brown Stout. Norristown

I Collect Rents, I Sell Real Estate, I Write all kinds of Insurance. IRVIN J. GOTWALS 55 EAST MAIN ST. NORRISTOWN, PA.

Stauffer Wilfred L., genl mgr, 4th c Prospect av, B'port, h 832 DeKalb
Stauffer William H., machine opr, h 502 Swede
Staver John, laborer, h 50 W 5th, B'port
Stayton Arthur W., conductor, h W 4th bey limits, B'port
Stead Albert D., usher, h 621 Chain
Stead Emma E., wid Folson, h 621 Chain
Stead Frank, clk, 500 W Marshall, h 621 Chain
Stead Howard, laborer, h 621 Chain
Stead Mark W., hotel, 118 Swede, h do
Steele Anna M., cashier, h 614 Green
Steele Anna M., topper, h 749 Haws av
Steele George A., h 749 Haws av
Steele J. Elwood, carpenter, h 636 Cherry
Steele John F., clk, h 614 Green
Steele Joseph S., messenger, h 614 Green
Steele Margaret E., looper, h 614 Green
Steele Maria, wid John, h 614 Green
Steele Samuel, switchtender P. R. R., h 663 Kohn
Steelman A. May, shirtmkr, h 777 Kohn
Steelman Christopher U., plumber Asylum, h 25 W Basin
Steelman Jacob H., carpenter, h 341 W Marshall
Steelman J. Clarence, electrical eng, h 341 W Marshall

EVERY YEAR AN INCREASE IS WHAT YOSTS' PRICES AND SQUARE DEALING have won for them for near 50 years

Steelman Joseph A., plumber, h 777 Kohn
Steelman Samuel P., upholsterer Asylum, h 777 Kohn
Steen Samuel, machinist, h 327 Moore
Stefanello Paul, laborer, h r 841 Cherry
Steffe Catharine E., wid George, h 538 Astor
Stein Adeline A., wid Daniel H., h 608 Swede
Stein Calvin S., conductor, h 923 W Lafayette
Stein Claude E., clk, h 629 Kohn
Stein George W., physician, 506 Astor, h 508 do
Stein Peter A., blacksmith, h 629 Kohn
Steinbright Frank W., bookkpr, 229 W Marshall, h 636 Stanbridge
Steinbright George W., clk, 669 Chain, h 732 George
Steinbright John, grocer, 669 Chain, h 667 do
Steinbright John H., letter carrier, h 762 George
Steiner Anthony, butcher, h 122 W 2d, B'port
Steiner Ellwood, boxmkr, h 716 E Marshall
Steiner Emma J. Mrs., h 716 E Marshall
Steiner George, tinsmith, h 716 E Marshall
Steiner Harry, laborer, h 716 E Marshall
Steiner Viola, clk, 17 W Main, h Harmonville
Steinhilber Jacob, baker, h 329 E Airy
Steinmetz George H., h 1308 DeKalb

Good Advertising ALWAYS PAYS. Directory Advertising IS THE BEST.

THE REGISTER is the Only Democratic Daily Paper in the County

2 Per Cent. Interest ALLOWED ON ACTIVE ACCOUNTS IN THE Norristown Trust Co.

Steinmetz Matilda, wid Jacob, h Arch nr limits
Stellato Rosario, laborer, h 409 E Rambo, B'port
Stellwagon William M., clk, Penn c Arch, h 807 Arch
Stem Amanda, seamstress, h 621 Astor
Stemple George W., painter Insane Asylum, h do
Stemple Jay E., coremkr, h 316 E Penn
Stemple Joseph W., clk, h 28 Beech
Stemple Lizzie Mrs., h 88 E Elm
Stephens Clella M., toer, h 324 E Marshall
Stephens Edna, clk Insane Asylum, h do
Stephens George H., cigarmkr, h 222 W Main
Stephens Joanna D., wid Winfield S., h 504 W Airy
Stephens John, musician, h 222 W Main
Stephens Priscilla, h Aged Women's Home
Stephens Samuel, pianos, 219 W Main, bandmaster Insane Asylum, h do
Stephens William H., cigarmkr, h 218 Beach
Stephens William W., machinist, h 504 W Airy
Stephenson Clara B. Mrs., h 544 Green
Stephenson Howard, shirtcutter, h 1600 Arch
Stephenson J. William, foreman, Violet c Basin, h 544 Green
Stephenson William, carpenter, h 19 Stanbridge

YOSTS' COLLECTION OF CARPETS AND RUGS Has no equal in style and cheapness in Norristown and no superiors anywhere

Sterling Mills Co., Inc., Isaac Taylor, pres; A. W. Walter, sec; woolen mfrs, Front bel Depot, B'port
Sternberger Samuel & Co., H. S. Kinckiner, supt; shirt mfrs, George c Marshall
Sterner Josiah S., machinist, h 534 Green
Sterner Letitia C. Mrs., dressmkr, 534 Green, h do
Stetler Francis S., driver, h 525 Swede
Stettner Mary, h 323 E Airy
Stevens Charles A., com merchant, h 614 Cherry
Stevenson George H., laborer, h 46 W Rambo, B'port
Stewart Alexander E., laborer, h 1040 Cherry
Stewart Andrew, laborer, h 751 Haws av
Stewart Charles, clk Court House, h Conshohocken
Stewart Constantine N., stamper, h 1221 Linwood av
Stewart John W., attendant Insane Asylum, h do
Stewart Joseph A., foreman, h 1040 Cherry
Stewart Lemuel, fireman Insane Asylum, h 229 Beech
Stewart Mary A., h 9 E Elm
Stewart Olive C., clk borough treas, City Hall, h 1221 Linwood av
Stewart William M., clk, h 1214 E Spruce
Stewart William M., laborer Insane Asylum, h 750½ Kohn
Stickler Franklin A., ticket agt P. R. R., h 709 Haws av

POTTSTOWN DAILY NEWS Largest Tri-County Circulation.

BENJ. QUILLMAN HARDWARE CO. | Main Street, Cor. DeKalb St. Everything in HARDWARE

GLEN-GERY BRICK AND CEMENT CO. OFFICE: Colonial Trust Co. Building. WORKS: Shoemakersville, Pa.

Stickler Lloyd E., clk P. R. R., h 809 W Elm
Stickler Pierson M., baggage agt P. R. R., h 809 W Elm
Stickler Russell E., clk, h 709 Haws av
Stiles Albert H., h 228 E Jacoby
Stiles Arthur, driver, 102 E Main, h 332 Green
Stiles Elizabeth B., teacher, h 315 W Fornance
Stiles Florence E., wid Edward, h 315 W Fornance
Stiles Frank S., mgr, 54 E Main, h 1537 Arch
Stiles Helen E., teacher, h 315 W Fornance
Stiles Katherine M., teacher, h 315 W Fornance
Stiles Lillie M., h 145 Ann
Stiles Richard B., agt, h 315 W Fornance
STILES RICHARD B., confectioner and baker, 54 E Main, h do
Stiles Thomas T., bookkpr, h 228 E Jacoby
Stiles T. Truxton, clk, h 228 E Jacoby
Still Harriet, wid Horace, h 409 Cherry
Stillwagon Elizabeth, wid Philip, h 655 Haws av
Stillwagon Howard S., clk of the courts, Court House, h Bryn Mawr
Stillwagoner William W., clk, h Astor nr Elm
Stilson Mary, wid Robert, h 615 W Main
Stine Robert, eng, h 15 E Rambo, B'port

YOSTS' ONE-PRICE, The lowest, and marked in plain figures, makes shopping easy and PLEASES ALL

STINSON C. HENRY, lawyer, 317 Swede, h 319 do
Stinson Mary A., wid Francis G., h 723 W Marshall
Stiteler Esther, wid Sherman, h 631 Corson
Stiver Elizabeth, nurse Insane Asylum, h do
Stiver Elmer, laborer, h 37 W Rambo, B'port
Stiver George, laborer, h Sandy nr borough line
Stiver George E., laborer, h Sandy nr borough line
Stiver John J., stonemason, h 618 Astor
Stock Walter F., ins agt, h 804 George
Stockdale Ann, wid Robert, h 700 W Elm
Stockdale George W., driver, h Buttonwood bel Jackson
Stockdale Hannah Mrs., h Friends' Boarding Home
Stockdale Mary J. Mrs., h 14 W Oak
Stockdale Robert F., carpenter, h 700 W Elm
Stockdale Robert F., laborer, h 122 W Elm
Stokes Clarence M., sales mgr, h 1334 Powell
Stokes William C., h 1620 DeKalb
Stoll Joseph, laborer, h 123 W 2d, B'port
Stoner Abraham B. Rev., h 534 E Marshall
Stone Ardella, nurse Charity Hospital, h do
Stone Johnston B., grocer, 900 W Marshall c Stanbridge, h do
Stoner John P., student, h 534 E Marshall

EGBERT & GROFF PLATE GLASS INSURANCE 323 SWEDE STREET, NORRISTOWN

LOTOS EXPORT | FINEST PALE BEER BREWED.

Norristown Trust Co. Allows Interest on Deposits 3 PER CENT. ON SAVING FUND 2 PER CENT. ON ACTIVE ACCOUNTS

Stoner William H., student, h 534 E Marshall
Stong Albert A., h 807 Smith
Stong Florence M., knitter, h 1055 Powell
Stong Hannah V., wid John N., h 1055 Powell
Stong Joseph G., laborer, h 58 E Washington
Stong Linwood, laborer, h Stanbridge bel Sterigere
Stong Martha, shirtmkr, h 532 Haws av
Stong Mary E. Mrs., h 213 E Washington
Stong Percy J., baker, h 1055 Powell
Stong William, laborer, h 807 Smith
Stong William M., plumber, h 807 Smith
Stonier William, fireman, h 602 E Main
Stoos Nortman T., barber, 202 DeKalb, h 405 W Lafayette
Stout Edmund D., laborer, h Pennsylvania av bel Main
Stout Emma D., milliner, h 202 E Oak
Stout Harry, plumber, h 311 Moore
Stout Harry W., electrician, h 260 Minor
Stout Jesse E., stengr Y. M. C. A., h 39 E Jacoby
Stout Julia K., dressmkr, h 1044 Green
Stout Kitty, h Friends' Boarding Home
Stout Lillie A., housekeeper, h 918 W Marshall
Stout Linwood, millhand, h 311 Moore

MONEY BAK IF WHATEVER YOU BUY OF YOST & CO. IS NOT AS THEY TELL YOU

Stout Maurice W., eng, h 260 Minor
Stout Morris, laborer, h 311 Moore
Stout Samuel, ins agt, h Sandy nr Borough line
Stout Walter H., clk, 41 E Main, h 1212 Powell
Stout William L., laborer, h 311 Moore
Stovall Parthenia, domestic, 927 W Main
Stovick Michael, laborer, h 517 Ford, B'port
Stowe David, warper, h 17 W Front, B'port
Stoy Bertha, spooler, h 725 W Elm
Stoy Charles, molder, h 547 E Main
Stoy Frank, laborer, h 453 Sandy
Stoy Howard, laborer, h 124 W Airy
Stoy Mary M., wid Antone, h 725 W Elm
Stoy Selma, spooler, h 725 W Elm
Strain Annie C., dressmkr, h 437 Depot, B'port
Strain Bernard, brakeman, h 437 Depot, B'port
Strain Frances C., confectioner, 407 Depot, h 437 do, B'port
Strain Margery, wid John, h 437 Depot, B'port
Strain Margery A., weaver, h 437 Depot, B'port
Straub Anna Mrs., h 208 Pearl
Straub C. Ellsworth, laborer, h 6 White row
Straus John, driver, h 311 E Penn

DIRECTORY ADVERTISING PAYS TRY IT

The Choicest Materials only used in the production of The Standard Lotos Export

BONDS Surety Bonds are most satisfactory. You are under no obligations. See me for prices. IRVIN J. GOTWALS 55 EAST MAIN ST. NORRISTOWN, PA.

Strauss Ella Mrs., h Noble nr Main
Strawbridge Max, student, h 26 W Main
Strawbridge Morris, h 26 W Main
Strawn Abel Rev., h 531 George
Strawn Charles, eng, ft Swede, h 150 W Main
Streeper Alice, wid Levi, h 311 Haws av
Streeper Amanda, h 526 Stanbridge
Streeper Amanda, teacher, h 526 Stanbridge
Streeper Amanda W., packer, h 515 Arch
STREEPER AUSTIN, druggist, 313 Haws av, h 311 do
Streeper Austin, student, h 526 Stanbridge
Streeper Charles B., ironwkr, h 212 E Main
Streeper Daniel, bricklayer, h Ridge rd nr limits
STREEPER D. P. & SON, (William D.), plumbing, gas and steam fitters, 143 W Main
Streeper Harry H., mail carrier, h W 4th nr limits, B'port
Streeper Hattie K., glove cleaner, h 719 Swede
Streeper John W., laborer, h Ridge rd bel limits
Streeper Maria, wid Thomas S., h 526 Stanbridge
Streeper Mary R., sec, h 628 Haws av
Streeper Sarah J., wid Daniel H., h 719 Swede
Streeper Susan, wid Daniel P., h 414 W Main
Streeper Walter C., laborer, h 625 Chain

WIRELESS UMBRELLAS Safest Rain Protectors known. No breakings, no mending, always ready, all styles; only at YOSTS'

Streeper Wm. D., (D. P. Streeper & Son), h 628 Haws av
Stricker Charles J., carpenter, h 105 E 4th, B'port
Strimel William F., eng, h 355 E Marshall
Stritzinger B. Frank, (F. G. Stritzinger & Co.), h 500 Haws av
STRITZINGER F. G. & CO., (F. G., B. F. and W. C. Stritzinger), flour mill, ft Mill see adv
Stritzinger Frederick G., (F. G. Stritzinger & Co.), h 500 Haws av
STRITZINGER LEWIS G., caterer and confectioner, 34 and 263 W Main, h 34 do
Stritzinger Raymond K., supt, 263 W Main, h 34 do

F. G. STRITZINGER & COMPANY
Manufacturers of the Leading Brand
GILT EDGE FLOUR
AND OTHER BRANDS
Dealers in Grain and Feed Wholesale and Retail
Bell Phone No. 77-A and Keystone No. 77 NORRISTOWN, PA.

Good Advertising ALWAYS PAYS. Directory Advertising IS THE BEST.

THE DAILY REGISTER gives the NEWS of the WHOLE COUNTY

Norristown Trust Co. | CAPITAL, $300,000 SURPLUS, $300,000 | Assets Under its Control, Over - - $4,500,000 | HAS MORE MONEY ON DEPOSIT THAN ANY INSTITUTION in Montgomery Co.

Stritzinger William C., (F. G. Stritzinger & Co.), h 1230 W Airy
Strohecker Harry, brakeman, h 763 Astor
Strohecker Robert H., brakeman, h 761 Astor
Strong John, asst mgr, 62 E Main, h 1242 Powell
Stroud Annie J., h 928 W Main
Stroud Donald, sec and treas Keystone Auto and Supply Co., h 520 Haws av
Stroud Ella, bookkpr, h 928 W Main
Stroud Herbert, treas Adam Scheidt Brewing Co., h 520 Haws av
Stroud Herbert, jr., h 520 Haws av
Stroud Isabella M., h 651 Haws av
Stroud Mary G., h 928 W Main
Stroud Nellie, housekeeper, 730 W Lafayette
Stroud Wallace B., h 520 Haws av
Stroud William H., bookkpr, h 730 W Lafayette
Strough Edwin W., brakeman, h 20 White row
Strouse Anna, shirtmkr, h 109 Pearl
Strouse Arthur F., butterine, 236 W Main
Strouse Clarence B., engine wiper, h 109 Pearl
Strouse Cyrus, laborer, h 109 Pearl
Strouse Ella Mrs., h 503 Noble

YOSTS' ART ROOM The MECCA to which all devotees to dainty knitting and embroidery come for the right materials and instruction

Strouse Sarah, shirtmkr, h 109 Pearl
Strunk John H., boilermkr, h 206 DeKalb, B'port
Strunk Lawrence, laborer, h 632 E Main
Stuart Wayne C., helper, h 614 E Main
Stumm Charles, bricklayer, h 549 Buttonwood
Stump Emma L., dressmkr, 203 W 5th, h do, B'port
Stump Sarah, wid Frederick, h 203 W 5th, B'port
Sturgess Thomas, plumber, h 815 Chain
Styer Elizabeth, wid William, h 1019 DeKalb
Styer Ellis K., grain, h 1416 Powell
STYER FREAS, lawyer, room 201 Penn Trust bldg, 305 Swede, h 1019 DeKalb
Styer Horace E., bookkpr, h 1019 DeKalb
Styer Mary J., wid Jonathan J., h 602 W Airy
Styer Ronald, h 1019 DeKalb
Styer Rufus, h 505 W Main
Subers Carson J., fireman, h 543 Cherry
Subers Roy S., tiremkr, h 738 Roosevelt av
Suder John W., clk, h 303 E Lafayette
SUDLER J. E. & CO., manufacturers Camm's Corn Solvent, 61 E Main see adv opp page
Sudler Susan A., wid John E., h 821 DeKalb
Sugden Ambrose, junk, h Ridge rd bel limits

POTTSTOWN DAILY NEWS Largest Tri-County Circulation.

BENJ. QUILLMAN HARDWARE CO. | Main Street, Cor DeKalb St. Everything in HARDWARE

GLEN-GERY BRICK AND CEMENT CO. OFFICE: Colonial Trust Co. Building. WORKS: Shoemakersville, Pa.

Sugden Illingworth, laborer, h Ridge rd nr limits
Sullivan Ann E., wid Florance, h 814 W Airy
Sullivan David, steelwkr, h 315 Prospect av, B'port
Sullivan Hannah M., h 814 W Airy
SULLIVAN HARRY, assistant postmaster, h 211 Franklin
Sullivan Johanna, h 111 W 2d, B'port
Sullivan John, laborer, h 315 Prospect av, B'port
Sullivan John E., laborer, h 9 E Lafayette
Sullivan John J., painter, h 9 E Lafayette
Sullivan John W., laborer, h 1020 Green
Sullivan Julia, wid John, h 315 Prospect av, B'port
Sullivan Kate Mrs., h 114 E Washington
Sullivan Margaret, wid Patrick, h 1020 Green
Sullivan Mary, boxmkr, h 114 E Washington
Sullivan Nellie T., boxmkr, h 114 E Washington
Sullivan Thomas J., stonecutter, h 114 E Washington
Sullivan William, h 9 E Lafayette
Sullivan William M., marble, 127 W Main, h 530 Haws av
Sulzbach Elwood, eng, h 219 E Basin
Summers Albert P., h 710 George
Summers Anna E., h 543 Barbadoes
Summers Lizzie, h 638 Chain

500 TROLLEY CARS Stop at YOSTS' CORNER daily for passengers and exchange with all communicating lines.

Sundermeier Eliza Mrs., topper, h 749 Haws av
Sundermeier Emma Mrs., h 420 Cherry
Sundermeier Viola A., speeder, h 420 Cherry
Super Anna L. Mrs., music teacher, 1053 Powell, h do
Super Davis R. M., eng, h 215 E Marshall
Super Milford N., carpenter, h 1053 Powell
Super Oliver E., boxcutter, h 264 Minor
Super Oliver E., jr., laborer, h 264 Minor
Super Thomas B., fireman, h 119 W Airy
Supplee Abner H., machinist, h 202 W 4th, B'port
Supplee Amanda, wid Andrew, h 1015 DeKalb
Supplee Amelia F., housekeeper, h 904 DeKalb, B'port
Supplee Anna L., h 904 DeKalb, B'port

J. E. SUDLER & CO.
MANUFACTURERS OF
Camm's Corn Solvent
ALL MAIL ORDERS RECEIVE PROMPT ATTENTION
No. 61 East Main Street, Third Floor - Norristown, Pa.

EGBERT & GROFF TORNADO INSURANCE 828 SWEDE STREET, NORRISTOWN

PURE BEER is like the Pure Food you eat. | THE ADAM SCHEIDT BREWING CO.'S STANDARD (Dark), Made of Hops and Malt only, can take the place of any brewed.

REMEMBER THAT THE Norristown Trust Co. ACTS AS EXECUTOR, ADMINISTRATOR, TRUSTEE, GUARDIAN, AGENT, ETC.

Supplee Elizabeth, treas U. M. F. and S. Ins. Co., h 1015 DeKalb
Supplee Elizabeth H., h 904 DeKalb, B'port
Supplee Idora A., music teacher, h 1015 DeKalb
Supplee Jennie M., h 1015 DeKalb
Supplee J. Howard, bookkpr, h 700 Stanbridge
Supplee Josephine, wid John, h 164 W Main
Supplee Linford R., foreman, h 538 Stanbridge
Supplee Louise K., h 208 W 4th, B'port
Supplee Russell R., machinist, h 208 W 4th, B'port
Supplee Warren, eng, h 153 W Penn
Sutch George J. R., carpenter, h 440 E Marshall
Sutch John W., clk, h 440 E Marshall
Sutch William P., bookkpr, h 530 E Marshall
Sutcliffe Frank, (Norristown Pattern and Machine Co.), h 211 E Chestnut
SWALLOW BROS., (James F. and Howard K.), wholesale liquor dealers, 200 W Main see adv
Swallow Howard K., (Swallow Bros.), h 308 Haws av
Swallow James F., (Swallow Bros.), h 824 W Marshall
Swallow Margaret E., bookkpr, h 308 Haws av
Swan Mary A., housekeeper, 544 Noble
Swan Mary E. Mrs., matron, 521 Kohn

LINOLEUMS, MATTINGS Wild's world-famed Linoleums and latest Mattings direct from the makers, only at YOSTS

Swan William T., stonecutter, h 521 Kohn
Swartley Ray, clk, h 314 W Fornance
Swartley Sylvester H., painter, 635 Corson, h do
Swartwout George A., asst supt, 41 E Main, h 666 Haws av
Swartz Aaron S. Hon., pres judge, C. H., h 904 DeKalb
Swartz Aaron S., jr., student, h 904 DeKalb
Swartz George H. W., blacksmith, h 634 Kohn
Swartz Helen M. Mrs., h 545 Green
Swartz Henry H., h 634 Kohn
Swartz Margaret, wid Augustus, h 223 E Airy
Swede Alfred, drygoods, 37 E Main, h 527 Green
Sweed Emma S., wid Emanuel G., h 1040 Powell
Sweed Harry, plumber, h 1040 Powell

SWALLOW BROS.
— WHOLESALE DEALERS IN —
WINES AND LIQUORS
DEPOT FOR THE READING BREWING CO. BEER, PORTER AND ALE
200 West Main St., Cor. Barbadoes, Norristown, Pa.
DIRECTORY ADVERTISING PAYS TRY IT

LOTOS EXPORT | FINEST PALE BEER BREWED.

INSURANCE Fire, Liability, Boiler, Life, Accident, Health. Every Kind. | IRVIN J. GOTWALS 55 EAST MAIN ST. NORRISTOWN, PA.

Sweed Lizzie, mender, h 1040 Powell
Sweeney Annie E., dressmkr, h 565 E Main
Sweeney Bridget, dressmkr, 565 E Main, h do
Sweeney Charles, brickmkr, h 762 Kohn
Sweeney Ellen E., cigarmkr, h 565 E Main
Sweeney Margaret, cigarmkr, h 762 Kohn
Sweeney Michael J., laborer, h 565 E Main
Sweeney Sarah M., mender, h 565 E Main
Sweeney Stanley J., machinist, h 117 Pearl
Sweeney William, flagman, h 762 Kohn
Sweinhart Charles, bar clk Hartranft House, h do
Swenk Gertrude M., topper, h 1071 Ford, B'port
Swenk Otto E., laborer, h 1071 Ford, B'port
Swenk Theodore, papermkr, h 1071 Ford, B'port
Swenker Fannie E., bunchmkr, h 533 Cherry
Swenker Hannah A., wid Paul J., h 533 Cherry
Swenker Jennie V., cigar roller, h 533 Cherry
Swenker William A., laborer, h 533 Cherry
SWIFT ELIZABETH, h 439 E Marshall
Swindells Christiana, h 406 Cherry
Swope Anna J., nurse Insane Asylum, h do
Swope Walter S., painter, h 928 W Lafayette
Swortley Reuben P., laborer, h 930 W Washington

ONLY YOSTS Sell the Botany Worsted Dress Goods direct from the mills. These are the best wearing Dress Goods made in America.

Swortley William H., molder, h 930 W Washington
Swymelar Brinton, eng, h 624 Chain
Swymelar Carroll, weaver, h 315 Buttonwood
Swymelar Elsie, knitter, h 25 W Oak
Swymelar Robert A., loom fixer, h 243 Buttonwood
Swymelar Theodore, eng, h 216 Noble
Swymelar William, weaver, h Buttonwood bel Jackson
Swymelar William B., weaver, h 919 W Washington
Sykes Catharine A., wid William A., h 637 W Main
Sykes Harry A., organist, h 637 W Main
Sykes Thomas L., salesman, h 20 Beech
Symons John, papermkr, h 745 Haws av
Sypherd Harry, laborer, h 23 E Marshall
Sypherd Maurice C., driver, h 48 E Basin
Szapik Michael, laborer, h 517 Ford, B'port

T

Tabak Sam'l, bottler and liquors, 115 DeKalb, h do, B'port
Taft Mary, wid Eugene, h 747 Kohn
Taggart Alexander H. S., druggist, h 5 E Elm
Taggart Anna G., tourist agt, 531 Astor, h do
Taggart Hannah, wid Austin L., h 5 E Elm
Taggart Joseph R., (Hilles & Taggart), h 229 E Oak

Good Advertising ALWAYS PAYS. Directory Advertising IS THE BEST.

THE DAILY REGISTER has a LARGER CIRCULATION than any other Daily Paper in Norristown.

Norristown Trust Co. Rents Boxes in its Safe Deposit Vaults MODERATE CHARGES :: CALL AND INSPECT THEM

Taggart William, salesman, h 1216 Linwood av
Tait Agnes, attendant Insane Asylum, h do
Talbot Mary A., trained nurse, h 46 E Chestnut
Tallon John A., eng, h 418 Bush, B'port
Tamsui Tea Co., C. H. Glisson, mgr, 81 E Main
Taney B. Frank, laborer, h 416 DeKalb
Taney George, conductor, h 321 E 4th, B'port
Taney Jacob, trucker, h 630 George
Taney John W., trucker, h 630 George
Taney Mabel P., boxmkr, h 715 E Oak
Taney Walter, harnessmkr, h 630 George
Taney William L., molder, h 630 George
Tarbet Effie, shirtmkr, h 151 W Elm
Tarbet Peter, weaver, h 151 W Elm
Tarleton James L., attendant Insane Asylum, h do
Tarrence Joseph C., barrel dealer, h 405 Treemount av
Tarrence Mary E., h 213 E Marshall
Tatum Sadie, attendant Insane Asylum, h do
Taubel George L., clk, h 1240 W Main
Taubel Lewis E., hosiery mfr, Penn c Arch, h 1240 W Main
Taylor Barton, wood carver, h 522 W Marshall
Taylor Carl, laborer Insane Asylum, h do

ROYAL WORCESTER CORSETS For Perfect Shapes lead the world. YOSTS only have them. A trained Corsetaire in attendance.

Taylor Elizabeth B., h Friends' Boarding Home
Taylor Frank H., painter, h 746 E Main
Taylor G. Byron, plumber, h 1107 Green
Taylor Granville, fibremkr, h 1021 W Main
Taylor Harry F., attendant Insane Asylum, h do
Taylor Henry W., laborer, h 218 E Spruce
Taylor Isaac, pres Sterling Mills Co., h 918 W Main
Taylor John, cook Insane Asylum, h do
Taylor John, laborer, h 120 W Elm
Taylor John H., foreman, h 564 Kohn
Taylor John M., clk, h 629 W Main
Taylor John R., laborer, h 1025 Green
Taylor Jonathan F., flagman, h 100 W 3d, B'port
Taylor Jonathan R., driver, h 1222 Green
Taylor Jonathan W., laborer, h 68 E Penn
Taylor Katherine B., wid William J., h 1008 W Airy
Taylor Margaret, wid Thomas, h 1021 W Main
Taylor Mary E., h 219 E Freedley
Taylor Matthew R., h 1025 Green
Taylor Milton R., purchasing agt, h 1401 W Main
Taylor Rachel E., h 219 E Freedley
Taylor Rebecca, dressmkr, h 724 W Marshall
Taylor Richard H., bricksetter, h 704 Kohn

POTTSTOWN DAILY NEWS Largest Tri-County Circulation.

BENJ. QUILLMAN HARDWARE CO. | Main Street, Cor. DeKalb St. Everything in HARDWARE

GLEN-GERY BRICK AND CEMENT CO. OFFICE: Colonial Trust Co. Building. WORKS: Shoemakersville, Pa.

Taylor Samuel L., butcher, h 511 W Marshall
Taylor Sarah A., wid Addison, h 100 W 3d, B'port
Taylor William, h 549 Haws av
Taylor William R., mgr, ft DeKalb, h 122 E Airy
Taylor William W. Rev., h 500 DeKalb, B'port
Teany Abraham P., confectioner, 1024 Powell, h do
Teany Annie E., dressmkr, h 342 W Marshall
Teany Charles R., clk, h 505 Stanbridge
Teany Charles W., machinist, h 1054 Willow
Teany Edwin S., confectioner, h 1024 Powell
Teany Emmor A., machinist, h 538 Church
Teany Emmor W., bricklayer, h 538 ChCurch
Teany Irwin F., supt, Elm c Astor, h 1111 W Airy
Teany James A., machinist, h 233 Chain
Teany Jennie, wid William S., h 1111 W Airy
Teany John H., foreman Herald, h 1054 Willow
Teany Lydia, wid Howard R., h 1036 Cherry
Teany Maggie F., shirtmkr, h 1054 Willow
Teany Maria E., h 1048 Willow
Teany Mary Ella, seamstress, h 342 W Marshall
Teany Raymond W., propertyman, h 538 Church
Teany Sarah A., wid Joseph, h 1054 Willow
Teany S. Elizabeth, cigarmkr, h 342 W Marshall

YOSTS' LACES are acknowledged the choicest in town. PULLMAN'S immense importations lead all others, and only YOSTS have them.

Teany William A., driver, h 233 Chain
Tees Mary, wid Philip, h 363 E Airy
Tees Mary Mrs., h 69 E Lafayette
Tees Philip, laborer, h 363 E Airy
Tees William H., laborer, h 363 E Airy
Templeton Charles, winder, h 543 Green
Templeton David F., carpenter, h 537 Chain
Templeton David F., jr., machinist, h 537 Chain
Templeton Harry, supt, h Church nr Maple
Templeton Harry, jr., oilclothwkr, h 120 E Washington
Templeton Leroy, machinist, h 655 Haws av
Templeton Sarah, wid John, h 1009 Swede
Templeton Sarah C., wid George, h 1009 Swede
Templeton Thomas F., stage carpenter, h 317 Green
Templin Jennie B., wid Isaac, h 507 Astor
Templin John C., printer Herald, h 507 Astor
Templin Richard, machinist, h 656 George
Templin Walter C., machinist, h 507 Astor
Tenerdy Ralph, laborer, h 508 E Main
Tenerdy Thomas, barber, 508 E Main, h do
Tennis Phoebe M., h 205 E Chestnut
Tennyson Bernard, inspector Insane Asylum, h do
Termine Giuseppe, laborer, h 438 Moore

EGBERT & GROFF FIRE INSURANCE 328 SWEDE STREET, NORRISTOWN

ADAM SCHEIDT BREWING CO., Bottlers of Lager Beer, Pale Ale, Special Pale Ale and Brown Stout. Norristown, Pa.

Have Your Title to Real Estate Insured by Norristown Trust Co.

Terrillo Rocco, laborer, h 6 Mogeetown
Terry Leo C., nurse Insane Asylum, h do
Thomas Alexander C., foreman, h 213 E Main
Thomas Alice A., wid James, h 839 Jackson
Thomas Amelia R., wid William A., h 531 North
Thomas Anna, stengr, 207 DeKalb, h Merion rd ab 4th, B'port
Thomas Anna B., h 224 E Jacoby
Thomas Anna M. Mrs., boarding, 162 W Main, h do
Thomas Annie M., examiner, h 449 Grove, B'port
Thomas Byron L., plumber, h 17 Stanbridge
Thomas Burtram W., hostler, h 531 Norris
Thomas Catharine, wid Samuel, h Treemount av c Basin
Thomas Catharine A., music teacher, 701 W Marshall, h do
Thomas Charles A., bookkpr, h 538 Buttonwood
Thomas Charles S., clk Insane Asylum, h 704 W Elm
Thomas Daniel S., clk, h 719 Swede
Thomas Elizabeth Mrs., h 902 Violet
Thomas Elizabeth, wid Augustus, h 810 Swede
Thomas Elizabeth J., wid Henry B., h 504 Cherry
Thomas Ella, wool spooler, h Merion rd ab 4th, B'port
Thomas Ellen L., h 414 DeKalb
Thomas Esther M., clk, h 701 W Marshall

ALL STOUT WOMEN who know YOSTS' FAMOUS ADJUSTO CORSETS Will Buy no Other

Thomas Frank E., electrician Insane Asylum, h do
Thomas George, cigarmkr, h 113 Stanbridge
Thomas George E., inspector, 299 W Marshall, h 113 Stanbridge
Thomas George M., weaver, h 504 Cherry
Thomas Grant, foreman, Violet c Basin, h 29 E Spruce
Thomas Granville, carder, h 29 E Spruce
Thomas Herbert, (O. C. Long & Co.), h 553 George
Thomas Horace A., shoes, 52 E Main, h 806 Swede
Thomas Howard, supt, h 902 Swede
Thomas Ida, wid William S., h 313 Buttonwood
Thomas Irene, stengr, 55 E Main, h Phoenixville
Thomas Jacob S., grocer, 113 W Elm, h 701 W Marshall
Thomas Jane J., h Brown nr Arch
Thomas Jeannette L., wid William M., h 623 W Main
Thomas Jesse S., machinist, h 213 E Main
Thomas John, laborer, h Ford c Union av, B'port
Thomas John K., (John K. Thomas & Co.), h 170 W Main
THOMAS JOHN K. & CO., (John K. and Ralph E. Thomas and John A. Bradley), tobacconists, 170 W Main
Thomas John O., clk, h 1029 DeKalb
Thomas John P., foreman, h Merion rd ab 4th, B'port

DIRECTORY ADVERTISING PAYS TRY IT

THE ADAM SCHEIDT BREWING CO.'S 20th Century Ale, one of our new products, can be drawn like beer.

REAL ESTATE CITY PROPERTY, FACTORY SITES, FARM PROPERTY, BUSINESS OPPORTUNITIES | IRVIN J. GOTWALS 55 EAST MAIN ST. NORRISTOWN, PA.

Thomas John W., foreman Herald, h 608 DeKalb, B'port
Thomas Kate M., wid Allen, h 566 Stanbridge
Thomas Lizzie, housekeeper, 902 Violet
Thomas Mabel B., supervisor Insane Asylum, h do
Thomas Margaret H., teacher, h 608 DeKalb, B'port
Thomas Mary, wid Elmer, h 1009 Swede
Thomas Mary E., clk, h 701 W Marshall
Thomas Myra A., roller, h 531 Norris
Thomas Penrose E., laborer, h 607 W Elm
Thomas Philip, laborer, h 1053 Willow
Thomas Ralph E., (John K. Thomas & Co.), 170 W Main, h do
Thomas Roy A., salesman, h 503 Haws av
Thomas R. William, laborer, h Treemount av c Basin
Thomas Sadie, cigar roller, h 313 Buttonwood
Thomas Samuel DeH., civil eng, h 623 W Main
Thomas Sarah, clk Insane Asylum, h do
Thomas Sarah Mrs., h 531 Stanbridge
Thomas Stephen D., laborer, h 929 Jackson
Thomas William A., ruler Herald, h Port Kennedy
Thomas William W., blacksmith, h 18 E Wood
Thomas William, laborer, h 812 Green

ONLY YOSTS Sell the Botany Worsted Dress Goods direct from the mills. These are the best wearing Dress Goods made in America.

Thomas William, molder, h 820 Arch
Thompson Anthony J., nurse Insane Asylum, h 705 Chain
Thompson Catharine, wid John, h 23 W 2d, B'port
Thompson Charles S., supt, h 1231 W Airy
Thompson Clifford, bar clk Hartranft House, h do
Thompson Eliza, domestic, 1020 DeKalb
Thompson Harry B., carpenter, h 360 E Main
Thompson Isaac A., bookkpr, 245 W Lafayette, h Conshohocken
Thompson James, special officer Insane Asylum, h 710 W Elm
Thompson John E., weaver, h 23 W 2d, B'port
Thompson William, janitor, h 40 E Airy
Thoms Harry E., fireman, h 118 W 2d, B'port
Thomson Amanda, wid Charles A., h 646 Haws av
Thomson Mark, clk h 21 E Elm
Thorkelson Nana, nurse Insane Asylum, h do
Thorn Louis, painter, h 1209 Arch
Thornton Willis, barber, 24 E Spruce, h 208 Wood
Thorpe Edmund, foreman, ft DeKalb, h 27 E Spruce
Thumm Christian, laborer, h 155 W Elm
Thumm William C., baker, h 232 Beech

Good Advertising ALWAYS PAYS. Directory Advertising IS THE BEST.

In THE DAILY REGISTER ADVERTISERS CAN REACH Town and Country People

We Collect Rents and Distribute Incomes | Norristown Trust Co.

TIMES PUBLISHING CO., publishers Daily and Weekly Times, T. J. Stewart, pres; J. J. McGinley, sec and mgr; H. W. Kratz, treas, W Main c Swede
Tinkler Brinton J., yarn mfr, h 935 W Marshall
Tinkler Elsie W., dressmkr, h 935 W Marshall
Tinkler Ethel L., stengr, h 935 W Marshall
Tinkler John, cotton goods, h 557 Haws av
Tinkler Nellie R., stengr, h 935 W Marshall
Tinkler Rachel, wid Samuel, h 555 Haws av
Tinkler Samuel E., dist mgr, h 555 Haws av
Tinkler William, shirtcutter, h 1228 Markley
Tinney Edward, bricklayer, h 517 Swede
Tippin Mary E., topper, h 21 W 6th, B'port
Tippin Samuel, carpenter, h 21 W 6th, B'port
Tippin Sarah K., weaver, h 21 W 6th, B'port
Tirnetta Joseph, barber, 149 W Main, h Sandy nr Moore
Titus William F. A., propr Central Hotel, h 200 E Main
Toas Hyman, junk, h 12 White row
Toas Michael, clk, h 114 W 2d
Tobinsky Simon, grocer, 105 W Penn, h do
Todd Anna, knitter, h 1026 Willow
Todd Charles, paperhanger, h 1026 Willow
Todd James B., laborer, h 1026 Willow

ROYAL WORCESTER CORSETS For Perfect Shapes lead the world. YOSTS only have them. A trained Corsetaire in attendance.

Todd J. Harrison, steelwkr, h 1015 Cherry
Todd Katheryn, saleslady, 102 E Main, h 537 Green
Todd William, pres Riverside Cemetery Co., h 537 Green
Toland Annie Mrs., grocer, 308 Prospect av, h do, B'port
Tomasco Joseph, laborer, h 205 Franklin
Tomchick John, laborer, h Railroad nr Mill, B'port
Tomlinson Algernon R., coal, 100 Barbadoes, h 741 Astor
Tomlinson Hannah, h Friends' Boarding Home
Tomlinson Isidore, mgr, 100 Barbadoes, h 749 George
TOMLINSON & SON, coal, 100 Barbadoes
Tompkins Benjamin F., clk, h 762 Chain
Tompkins Conrad S., motorman, h 747 Chain
Tompkins Della, nurse Insane Asylum, h do
Tompkins Florence B., knitter, h 747 Chain
Tompkins Franklin C., electrician, h 747 Chain
Tompkins Helen, cigarmkr, h 747 Chain
Tompkins Howard, fireman, h 52 W Basin
Tompkins Joseph, packer, h 319 Green
Tompkins Robert H., boilermkr, h 133 W Airy
Tompkins Susanna, wid Peter, h 636 Cherry
Tonetta Henry, laborer, h 552 E Washington
Tonner William T., (W. T. Tonner and W. H. Moyer), hosiery mfr, ft Swede

POTTSTOWN DAILY NEWS Largest Tri-County Circulation.

BENJ. QUILLMAN HARDWARE CO. | Main Street, Cor. DeKalb St. Everything in HARDWARE

GLEN-GERY BRICK AND CEMENT CO. OFFICE: Colonial Trust Co. Building. WORKS: Shoemakersville, Pa.

Tonner William T., (W. T. Tonner), h Phila
Toomey Michael, laborer Insane Asylum, h do
Tornetto Joseph, laborer, h 604 Sandy
Tornetto Lorenzo, barber, h 583 E Lafayette
Tornetto Naci, barber, h 549 E Lafayette
Tornetto Tony, laborer, h 432 E Washington
Totoricio Joseph, laborer, h 512 Moore
Totten John F., clk, h 822 Stanbridge
Totten John F., jr., clk, h 822 Stanbridge
Towers Anna R., nurse Insane Asylum, h do
Townsend Charles E., brakeman, h 336 Moore
Townsend Hannah E., wid John H., h 512 Maple al
Townsend Harry, carpenter, h 223 E Penn
Townsend Harry C., (Seidel & Townsend), h 16 E Wood
Townsend Walter L., helper, h 223 E Penn
Tracey Edwin A., salesman, 38 E Main, h 529 Stanbridge
Tracey James J., hats, 38 E Main, h 529 Stanbridge
Tracy Julia, wid Charles A., h 931 W Airy
Tramutolo Emiddio, laborer, h 33 Mogeetown
Trankle Frederick, shirtcutter, h 751 Chain
Travelers Insurance Co., O. F. Lenhardt, dist agt, 14 E Penn
Travi Lambert Rev., rector St. San Salvadore R. C. Church, h 407 E Main

YOSTS' LACES are acknowledged the choicest in town. PULLMAN'S immense importations lead all others, and only YOSTS have them.

Treadwell Annahylah, housekeeper, 222 Knox
Treemount Cemetery, Sandy bel Treemount av
Treichler Frank A., chemist, h 128 W Marshall
Treichler Kate M., wid John S., h 128 W Marshall
Treisbach Clarence G., machinist, h Montgomery av bel Main
Trinkle George, brewer, Marshall c Barbadoes, h Centre Square
Tripler Henry E., asst real estate agt P. R. R., h 1215 DeKalb
Tripney Charles, linotype opr Herald, h 36 W 7th, B'port
Trites Anna P., h Aged Women's Home
Trostle Margaret E., cigarmkr, h 121 Pearl
Trout James S., machinist, h 804 W Lafayette
Troutman Palmer, millhand, h 125 Pearl
Troutman Samuel F., timekpr, Main nr Astor, h 125 Pearl
Troy Ella, vestmkr, h 556 E Main
Troy John L., jury commissioner, h 556 E Main
Troy Mary E., milliner, 209 DeKalb, h 321 Cherry
Troy Michael J., coremkr, h 123 W 7th, B'port
Troy William J., laborer, h 35 W Rambo, B'port
Trucksess David, h 213 Barbadoes

EGBERT & GROFF REAL ESTATE AND INSURANCE 323 SWEDE STREET, NORRISTOWN

ADAM SCHEIDT BREWING CO., Bottlers of all kinds of CARBONATED BEVERAGES, made from the PUREST SPRING WATER.

WHEN YOU MAKE A WILL, NAME THE Norristown Trust Co. AS YOUR EXECUTOR It will Draw Up Your Will Free of Charge

Trucksess David, jr., confectioner, h 213 Barbadoes
Trucksess Hannah D., h 650 Haws av
Trucksess Henry H., machinist, h 420 Barbadoes
Trucksess Mary D., wid John F., h 650 Haws av
Trucksess Mazie D., teacher, h 650 Haws av
Trucksess Sarah H., saleslady, 70 E Main, h 213 Barbadoes
Truland Frank, barber, h 221 DeKalb
Trumbore John H., attendant Insane Asylum, h do
Trumbower Lewis T., physician, 724 W Marshall, h do
Trump Harry, laborer, h 808 Chain
Trump Jacob A., laborer, h 2 White row
Trump Jesse, laborer, h 1 Stanbridge
Trump Sarah, wid Manoah, h 619 Cherry
Trump Thomas, ironer, h 619 Cherry
Trump William C., laborer, h 932 W Washington
Trust Building, Main c DeKalb
Trusty Sarah V., domestic, Forest c Marshall
Trutt Calvin G., attendant Insane Asylum, h do
Tucker Maude A., milliner, 106 W Main, h do
Tulley Katharine, cigarmkr, h 506 Norris
Turk Charles M., repairsman, h 415 Beech
Turk Macy I. E., packer, h 415 Beech

ALL STOUT WOMEN who know YOSTS' FAMOUS ADJUSTO CORSETS Will Buy no Other

Turley James, flagman, h 431 Grove, B'port
Turley Margaret M., knitter, h 431 Grove, B'port
Turley Mary J., knitter, h 431 Grove, Bport
Turner Linford, carpenter, h 812 Green
Turner Robert J., supt Riverside Cemetery, h Montgomery av nr Riverside Cemetery
Turner William F., brakeman, h W 4th nr limits, B'port
Tweddle Blanche, nurse Insane Asylum, h do
Tyler Albert, warper, h 1029 Green
Tyler Alfred W., clk, Elks, h do
Tyler Charles, laborer, h 9 Roberts
Tyler Ernest A., machinist, h 223 E Basin
Tyler George C., carpet weaver, h 541 Green
Tyler Nellie, knitter, h 541 Green
Tyler Thomas, spinner boss, h 221 E Basin
Tyler Vandorsan, salesman, h 646 Stanbridge
Tyler William G., electrician, h 16 W Basin
Tyson Aaron R., paperhanger, h 215 E Wood
Tyson Adeline, wid Abram, h 321 Buttonwood
Tyson Bessie, housekeeper, 613 Green
Tyson Catharine, wid Addison G., h 501 Noble
Tyson Charles H., bricklayer, h 613 Green
Tyson Charles R., laborer, h 344 E Airy

DIRECTORY ADVERTISING PAYS TRY IT

ADAM SCHEIDT BREWING CO., Brewers of Standard and Lotos Lager Beers, Ale, Porter and Brown Stout, Norristown

I Collect Rents, I Sell Real Estate, I Write all kinds of Insurance. IRVIN J. GOTWALS 53 East Main St. Norristown, Pa.

Tyson Clayton M., bar clk, 221 DeKalb, h do
Tyson Elmina S., stengr, 41 E Main, h Jeffersonville
Tyson Florence P., stengr Norristown Trust Co., h Market House Hotel
Tyson Frank B., clk, 104 E Main, h Veranda House
Tyson Hannah, wid John, h 1006 W Airy
Tyson Harry R., bricklayer, h 613 Green
Tyson Harry C., salesman, h 514 Astor
Tyson Harry G., inspector Insane Asylum, h do
Tyson Harvey B., foreman, h 652 Stanbridge
Tyson Howard G., clk, h 636 W Lafayette
Tyson H. B., pres Quaker City Shirt Mfg. Co. and v-pres M. and A. Co., h 1500 DeKalb
Tyson John G., hotel, Airy c DeKalb, h do
Tyson John H., coal, Marshall c Stony Creek R. R., h 335 W Marshall
Tyson John R., jr., laborer, h 10 White row
Tyson Jonathan R., h 1005 W Main
Tyson J. Gillmur, mgr., Strawbridge c Sterigere, h 540 Buttonwood
Tyson Joseph F., market House Hotel, Marshall c DeKalb, h do

EVERY YEAR AN INCREASE IS WHAT YOSTS' PRICES AND SQUARE DEALING have won for them for near 50 years

Tyosn Josephine, knitter, h 708 W Marshall
Tyson Josiah R., bricklayer, h 1111 W Airy
Tyson Kate H., housekeeper, 613 Green
Tyson Lydia, housekeeper, 518 Norris
Tyson Marcia, examiner, h 708 W Marshall
Tyson Mary Mrs., druggists, 501 W Marshall, h do
Tyson Mary L., milliner, h 614 Haws av
Tyson Maurice G., printer Herald, h Farmers' Hotel
Tyson M. Blanche, music teacher, 501 W Marshall, h do
Tyson Neville D., lawyer, 323 Swede, h 21 E Marshall
Tyson Perry B., overseer, h Fornance c Pine
Tyson Phillippi, asst supt, h 515 Swede
Tyson Raymond L., musician, h 321 Buttonwood
Tyson Robert B., salesman, h Veranda House
Tyson Rosanna M., wid Samuel L., h 636 W Lafayette
Tyson Sarah, laundress, h 518 Norris
Tyson Sarah F., physician, 42 E Jacoby, h do
Tyson Sarah J., nurse, h 537 Kohn
Tyson Viola M., knitter, h 1006 W Airy
Tyson William, eng, h 141 Ann
Tyson William G., paperhanger, h 203 E Marshall
Tyson William L., clk, h 817 Green

Good Advertising ALWAYS PAYS. Directory Advertising IS THE BEST.

THE REGISTER is the Only Democratic Daily Paper in the County

2 Per Cent. Interest ALLOWED ON ACTIVE ACCOUNTS IN THE Norristown Trust Co.

U

Uagiola Pietro, laborer, h 327 E Lafayette
Ulrich Edward A., farmer, h Linwood av c Selma
Umstad John R., physician, 807 W Main, h do
Umstad Lydia, wid Samuel, h 212 Noble
Umstead Ambrose B., pres of Council City Hall, h 569 Stanbridge
Umstead Calvin A., laborer, h 543 Arch
Umstead George G., bookkpr First National Bank, h 221 E Oak
Umstead Jacob F., plasterer, h 221 E Oak
Undercoffer Anna, domestic, 800 W Main
Undercoffler B. Frank, carpenter, h 509 Noble
Undercuffler Andrew, driver, h 23 W Airy
Undercuffler Andrew, porter, h 213 E Lafayette
Undercuffler Bella, wid Frederick, h 200 Barbadoes
Undercuffler George, laborer, h 200 Barbadoes
Underhill Arthur, laundryman, h 1039 Swede
Underhill Jennie Mrs., h 1039 Swede
Underkoffler Alice W., cigarmkr, h 327 W Marshall
Underkoffler Alvin, lather, h 805 Arch
Underkoffler Detmiah, wid Jesse S., h 725 Haws av

YOSTS' COLLECTION OF CARPETS AND RUGS Has no equal in style and cheapness in Norristown and no superiors anywhere

Underkoffler Frank W., foreman, 299 W Marshall, h 1056 Cherry
Underkoffler John H., lather, h 809 Smith
Underkoffler J. Frank, brakeman, h 17 Beech
Underkoffler William G., livery, r Hotel Montgomery, h 327 W Marshall
Underkuffler Wilson M., machinist, h 507 Buttonwood
Uneek Havana Cigar Co., B. F. Rittenhouse, pres, 15 Boyer Arcade
Unger Henry G., stengr, h 820 W Marshall
Unglaub August C., machinist, h 514 Walnut
Unglaub Michael J., carder, h Cherry la bel 4th, B'port
UNION MUTUAL FIRE AND STORM INSURANCE CO., incorporated 1866; Henry S. Hallman, pres; Harry S. Kulp, sec; Elizabeth Supplee, treas, 407 Swede
Union News Co., P. R. R. and P. & R. Ry. Pass. Stations
United Cigar Stores Co., George W. Rutledge, mgr, 64 E Main
United States Express Co., P. & R. depot, B'port
UNITED STATES EXPRESS CO., T. H. Hipple, agent, 77 E Main
Unruh John, fireman, h 226 E Marshall

POTTSTOWN DAILY NEWS Largest Tri-County Circulation.

BENJ. QUILLMAN HARDWARE CO. | Main Street, Cor. DeKalb St. Everything in HARDWARE

GLEN-GERY BRICK AND CEMENT CO. OFFICE: Colonial Trust Co. Building. WORKS: Shoemakersville, Pa.

Updegrove Irvin F., shirt ironer, h 709 George
Urner Elizabeth M. Mrs., saleslady, 70 E Main, h 219 do

V

Vactor Joseph, h Old Arch rd c Fornance
Vagnani Cesera, grocer, 404 E Main, h do
Vagnani Frank, clk, h 404 E Main
Vagnoine Serafino, laborer, h 25 W Washington
Valentine Edward, laborer, h 399 E Lafayette
Valentine Thomas, laborer, h 581 E Lafayette
Valentine William D., hotel, Ridge rd bel limits, h do
Valerio Antonio, laborer, h 549 Bush, B'port
Valerio Dominic, laborer, h 547 Bush, B'port
Valerio Joseph, salesman, 102 W Main, h 328 E Airy
VanCamp Grover C., molder, h 819 Smith
Vanderhoef Stephen S., salesman, 65 E Main, h 1415 Willow
Vanderslice George H., barber, h 812 Kohn
VanDyke Charles A., eng, h 123 Franklin av
Vanfossen Annie M., stengr, 82 E Main, h 126 W Marshall
Vanfossen Arnold, stripper, h 339 W Marshall
VanFossen Bertha J., knitter, h 718 Haws av
Vanfossen Charles E., clk, h 707 Swede

YOSTS' ONE-PRICE, The lowest, and marked in plain figures, makes shopping easy and PLEASES ALL

Vanfossen Charles E., laborer, h 812 Green
VanFossen Edwin F., machinist, h 661 Moore
VanFossen Elizabeth M., knitter, h 148 W Airy
Vanfossen Ellen, wid William K., h 147 W Penn
VanFossen Hiram, laborer, h 44 E Oak
Vanfossen Howard W., restaurant, 145 W Main, h 147 W Penn
VanFossen John R., janitor, h r 717 DeKalb
Vanfossen Louisa R., wid Josiah, h 718 Haws av
VanFossen Mary, wid Elmer, h 148 W Airy
VanFossen Richard T., driver, h 148 W Airy
Vanfossen William, shoemkr, 532 Barbadoes, h do
Vanfossen William H., policeman, h 126 W Marshall
VanFossen William K., machinist, h 764 George
VanHagen William J., attendant Insane Asylum, h do
VanHorn Alonzo, salesman, 17 W Main, h 1072 Willow
VanHorn Ida D. Mrs., matron Friends' Boarding Home, h do
Vanhorn Margaret, wid Thomas, h 210 Chain
VanHorn Perry O., papermkr, h 745 Haws av
Vanhorn William A., papermkr, h 406 Ford, B'port
VanHorn William M., papermkr, h 1329 Arch
VanSant Russell, batteryman, h 239 E Main

EGBERT & GROFF PLATE GLASS INSURANCE 323 SWEDE STREET, NORRISTOWN

LOTOS EXPORT | FINEST PALE BEER BREWED.

Norristown Trust Co. Allows Interest on Deposits 3 PER CENT. ON SAVING FUND 2 PER CENT. ON ACTIVE ACCOUNTS

Vanskite William R., clk, Court House, h 519 Green
VanWinkle Esther, wid Isaac, h 42 E Chestnut
Vaughan B. Rodney, laborer, h 501 Green
Vaughan David, assessor, h 1100 W Main
Vaughan Edith P., cigarmkr, h 209 E Marshall
Vaughan Edward L., laborer, h 501 Green
Vaughan Edward L., jr., milk, 501 Green, h do
Vaughan E. Linford, local express, 218 Minor, h do
Vaughan Emily M., cigarmkr, h 209 E Marshall
Vaughan Harry E., cutter, h 209 E Marshall
Vaughan Mabel L., domestic, 830 W Main
Vaughan Margaret, wid William, h 1100 W Main
Vaughan Reese P., laborer, h 663 Kohn
Vaughan Walter E., watchman, h 209 E Marshall
Vaughan William H., driver, h 214 Beech
Vaughn Anna H., shirt ironer, h 663 Kohn
Venable Martha Mrs., h 15 Roberts
Venezia Anthony, laborer, h Ford ab Main
Venezia Joseph, rags, h 628 Moore
Venezia William, barber, 160 W Main, h 637 Sandy
Veranda House, John G. Tyson, Airy c DeKalb
Vercoe Isaac J., conductor, h 108 W Wood
Verdries George V., plasterer, h 16 W Oak

MONEY BAK IF WHATEVER YOU BUY OF YOST & CO. IS NOT AS THEY TELL YOU

Verdries Robert S., sub policeman, h 551 Arch
Vesper Boat Club, ft Chain
Vetter Emelia C., 108 W 2d, B'port
Vetter Ernest brewer, h 768 Chain
Vetter Henry A., shoemkr, High c Moore, h Basin c Treemount
Viaud Gustave, private school, 833 DeKalb, h do
Vielhaur Charles, butcher, h r 300 DeKalb, B'port
Vile Anna C. Mrs., notions, 272 E Main, h do
Vile John, laborer, h 537 Norris
Vitalo Angelo, laborer, h 47 Mogeetown
Vivolo Donato, laborer, h 5 Mogeetown
Vogel Alexander, ribber, h 234 Minor
Vogel Ludwig, attendant Insane Asylum, h do
Vogel Margaret M., h 340 E Penn
Volpe Michael, bar clk, 444 E Main, h 540 do
Volpe Michael, laborer, h 310 Jefferson
Volpe Sabino, grocer, 104 E 4th, h do, B'port
Volz Charles A., baker, h 524 Arch
Volz Lee A., laborer, h 524 Arch

W

Wacoby Agnes, knitter, h 9 W Front, B'port

DIRECTORY ADVERTISING PAYS TRY IT

The Choicest Materials only used in the production of The Standard Lotos Export

BONDS Surety Bonds are most satisfactory. You are under no obligations. See me for prices. IRVIN J. GOTWALS 55 EAST MAIN ST. NORRISTOWN, PA.

Wade Elizabeth, wid Joseph, h 100 E 4th, B'port
Wade Harry, machinist, h 100 E 4th, B'port
Wade Joseph L., clk h 100 E 4th, B'port
Wafer Alice A., dressmkr, h 211 E 4th, B'port
Wafer Annie R., cigarmkr, h 211 E 4th, B'port
Wafer Elizabeth M., bookkpr, 3 Boyer Arcade, h 221 DeKalb
Wafer Ella, dressmkr, h 221 DeKalb
Wafer Katherine, saleslady, h 1021 DeKalb
Wafer Margaret, burler, h 211 E 4th, B'port
Wafer Mary D., cigarmkr, h 211 E 4th, B'port
Wafer Matthew F., cigarmkr, h 45 W 5th, B'port
Wafer Moses, foreman, h 211 E 4th, B'port
Wafer Richard F., painter, h 211 E 4th, B'port
Wagenhurst Orlando K., agt, h 418 W Airy
Wagenhurst William B., student, h 418 W Airy
Wagenseller John E., gaskets, h 1215 Powell
Wager Abigail C., teacher, h 609 Haws av
WAGER BENJAMIN F., carpenter and builder, 518 Green, h 921 Swede
Wager Sarah, wid Jacob, h 609 Haws av
Wagman Carrie, nurse Insane Asylum, h do
Wagman Violetta, nurse Insane Asylum, h do

WIRELESS UMBRELLAS Safest Rain Protectors known. No breakings, no mending, always ready, all styles; only at YOSTS'

Wagner Annie, wid Addison, h 917 Green
Wagner Elizabeth M., wid J. Warner, h 1013 W Airy
Wagner Elphena H., wid Benjamin F., h 619 Chain
Wagner Eva, dressmkr, h 915 Green
Wagner Frank L., driver, ft Mill, h 220 Summit
Wagner Harry, carpenter, h Airy c Moore
Wagner Harry E., laborer, h 767 Kohn
Wagner Jacob H., h 705 Astor
Wagner James B., planer, h 45 E Spruce
Wagner John, gardner, h Sandy bel Treemount
Wagner John E., agt, h 511 Noble
Wagner John S. W., bookkpr, Washington bel Mill, h 1413 Locust
Wagner John W., bar clk Hotel Windsor, h 534 Cherry
Wagner Martin L., master mechanic, h 1105 W Airy
Wagner Mary O., dressmkr, h 1207 Powell
Wagner Stella Mrs., h 616 Marshall
Wagner S. Eva, dressmkr, h 917 Green
Wagner William A. F., barber, 136 W 2d, B'port, h do
Wah Lee, laundry, 360 W Main, h do
Wainwright Charles W., treas Grater-Bodey Co., Inc., h 1232 W Airy
Wakefield Samuel A., supt, h 1065 Swede

Good Advertising ALWAYS PAYS. Directory Advertising IS THE BEST.

THE DAILY REGISTER gives the NEWS of the WHOLE COUNTY

Norristown Trust Co. CAPITAL, $300,000 SURPLUS, $300,000 | Assets Under its Control, Over - - $4,500,000 | HAS MORE MONEY ON DEPOSIT THAN ANY INSTITUTION in Montgomery Co.

Wakeman William, foreman, h 519 Green
Walcoby Frank, shirt ironer, h 637 Kohn
Walcoby Joseph A., clk, 236 E Main, h 637 Kohn
Walcovecb Stanley, herdsman Insane Asylum, h do
Waldner Anna M., nurse Insane Asylum, h do
Walker Ada S. Mrs., h 9 E Elm
Walker Anna J., teacher, h 708 Swede
Walker Claud, driver, h Water nr Lafayette
Walker C. Edward, laborer, h 119 E Washington
Walker Eckley S., laborer, h 119 E Washington
Walker Eleanor, h 9 E Elm
Walker Elizabeth, teacher, h 708 Swede
Walker Frank W., painter, h 111 Chain
Walker Frank W., warper, h 315 E Marshall
Walker George W., furniture, 25 E Washington, h 27 do
Walker George W., jr., chauffeur, h 27 E Washington
Walker Harry, eng, h 127 W Airy
Walker Harry, laborer, h 1081 Powell
Walker Harry, laborer, h Montgomery Cemetery
Walker Harry S., clk, h 127 W Airy
Walker Howard, clk, h 1338 Powell
Walker Isaiah W., driver, h 538 Cherry
Walker Isaac G., hostler, h 552 Kohn

YOSTS' ART ROOM The MECCA to which all devotees to dainty knitting and embroidery come for the right materials and instruction

Walker Ivins C., sale stable, 518-522 E Main, h 414 DeKalb
Walker Joseph, h 121 Franklin av
Walker Joseph F., paints, h 1431 Powell
Walker J. Maude, nurse, h 15 Beech
Walker Magdalene, h 654 Kohn
Walker Marion G., music teacher, 540 George, h do
Walker Mary S., cigarmkr, h 121 Franklin av
Walker Otis, porter, 102 E Main, h 66 E Penn
Walker Richard B., cloth mfr, h 121 Franklin av
Walker Robert, h 119 E Washington
Walker Samuel, laborer, h 111 Chain
Walker Sarah A., h Friends' Boarding Home
Walker William H., clk, h 40 E Jacoby
Walker William H., ins, h 540 George
Walker Winfield S., lawyer, h 829 Swede
Walkinshaw Edward E., eng, h 539 Green
Walkinshaw William P., h 539 Green
Wallace Andrew, eng, h W 4th nr limits, B'port
Wallace Elizabeth, wid George, h Astor nr Airy
Wallace Mary E., looper, h 163 W Lafayette
Wallace Patrick, laborer, h 163 W Lafayette
Wallace Sarah, h 163 W Lafayette

POTTSTOWN DAILY NEWS Largest Tri-County Circulation.

BENJ. QUILLMAN HARDWARE CO. | Main Street, Cor. DeKalb St. Everything in HARDWARE

GLEN-GERY BRICK AND CEMENT CO. OFFICE: Colonial Trust Co. Building. WORKS: Shoemakersville, Pa.

Wallauer Barbara, wid Philip, h 521 Buttonwood
Walleigh Harry C., carpenter, h 717 Astor
Wallis J. Frank, physician, 711 DeKalb, h do
Walmsley James, h 1107 Green
Walsh Annie A., attendant Insane Asylum, h do
Walsh James F., motorman, h 35 E Penn
Walsh James J., eng, h 1119 Green
Walsh John T., h 1119 Green
Walsh Laura, cigar buncher, h 113 Chain
Walsh Markley, machinist, h 1119 Green
Walsh Mary, laundress Insane Asylum, h do
Walsh Mary E., cigar roller, h 113 Chain
Walsh Mary E., wid John T., h 1119 Green
Walsh Nora E., bookkpr, h 1217 W Airy
Walsh Robert M., barber, h 113 Chain
Walsh Thomas, laborer, h 1021 Green
Walt John, driver, h 711 George
Walter Anna M., stengr Norristown Trust Co., h 529 George
Walter Asher W., sec Sterling Mills Co., h 1029 W Main
Walter David S., carpenter, h 529 George
Walter Edward B., warehouseman P. & R. R., h 720 W Lafayette

500 TROLLEY CARS Stop at YOSTS' CORNER daily for passengers and exchange with all communicating lines.

Walter Harry C., watchman, h 752 Roosevelt av
Walter Mary J., wid David, h 211 E Wood
Walter Sallie, shirtmkr, h 211 E Wood
Walters Ada, housekeeper, 203 E Washington
Walters Christian F., repairsman, h 1020 Cherry
Walters Dennis, trackwalker, h 21 W Lafayette
Walters Edward B., laborer, h 720 W Lafayette
Walters Herbert D., rural letter carrier, h Main ab limits
Walters William H., ins agt, h 614 Cherry
Walti Katie E. Mrs., notions, 557 Arch, h do
Walton Annie, h Friends' Boarding Home
Walton Lizzie Mrs., matron Insane Asylum, h do
Walton Luther, machinist, 411 E Lafayette, h 210 Walnut
Walton Thomas, nurse Insane Asylum, h do
Walton William P., machinist, h 559 Buttonwood
Walton Young, sawyer, h 107 Stanbridge
Wambold Annie T., h 618 DeKalb
Wambold James T., music teacher, h 618 DeKalb
Wambold Horace M., salesman, 82 E Main, h 511 Barbadoes
Wanczyk Jan, laborer, h 222 Prospect av, B'port
Wandress Lloyd T., salesman, h 205 Stanbridge
Wanger George, student, h 833 W Marshall

EGBERT & GROFF TORNADO INSURANCE 823 SWEDE STREET, NORRISTOWN

PURE BEER is like the Pure Food you eat. | THE ADAM SCHEIDT BREWING CO.'S STANDARD (Dark), Made of Hops and Malt only, can take the place of any brewed.

REMEMBER THAT THE Norristown Trust Co. ACTS AS EXECUTOR, ADMINISTRATOR TRUSTEE, GUARDIAN, AGENT, ETC.

WANGER IRVING P., (Wanger & Knipe), h 833 W Marshall
Wanger Joseph P., chief eng Insane Asylum, h 918 W Airy
Wanger Rebecca, wid George, h 833 W Marshall
WANGER & KNIPE, (Irving P. Wanger and Irvin P. Knipe), lawyers, 5 E Airy
WANNER ELLWOOD J., business manager Norristown Herald, h 1113 W Main
Wanner Frederick C., sec, h 1113 W Main
Warburton Barclay, rural letter carrier, h DeKalb bey limits
Warburton F. Helen, mgr, 2 W Main, h West Point
Ward Elizabeth T., dressmkr, h 45 E Jacoby
Ward Frank A., painter, h 885 Cherry
Ward James C., clk, h 548 Green
Ward Margie L., examiner, h 548 Green
Ward Matthew, laborer, h 700 W Elm
Ward Pearl, machine opr, h r 534 Cherry
Ward Reese, coachmkr, 615 Green, h 607 do, B'port
Ward Robert A., h 548 Green
Ward Robert K., baker, h 43 E Marshall
Ward Susan Mrs., h r 534 Cherry
Wares Absalom, driver, h 107 W Penn

LINOLEUMS, MATTINGS Wild's world-famed Linoleums and latest Mattings direct from the makers, only at YOSTS

WARFEL WILLIAM S., druggist, Swede c Marshall, h 1063 Swede
Warner Angeline, h 812 Green
Warner Franklin, laborer, h 414 E Washington
Warner George, h 420 E Washington
Warner Ruth, wid Peter J., h 715 Arch
Warner Wade C., stripper, h 715 Arch
Warren Benjamin F., coremkr, h 227 E Marshall
Warren Charles H., foreman binder Herald, h 1022 W Airy
Warren Howard W., clk P. R. R., h 27 Stanbridge
Warren J. Street, sergeant of police, h 27 Stanbridge
Wartman Catharine, wid Josiah, h 622 George
Wartz Jacob, laborer, h Penn nr Barbadoes
Washington John, laborer, h 208 E Spruce
Waterhouse Mary T., wid Joseph, h 1034 Cherry
Waters Arthur S., machinist, h 201 Cherry
Waters Frank K., U. S. A., h 201 Cherry
Waters Lottie, dressmkr, h 234 Beech
Waters Mary L., wid Edward W., h 201 Cherry
Waters Robert S., laborer, h 234 Beech
Waters Thomas B., machinist, h 201 Cherry
Waterson Robert, laborer, h 736 Roosevelt av
Watley Robert C., dentist, 46 E Main, h 107 do

DIRECTORY ADVERTISING PAYS TRY IT

LOTOS EXPORT | FINEST PALE BEER BREWED.

INSURANCE Fire, Liability, Boiler, Life, Accident, Health. Every Kind. | IRVIN J. GOTWALS 55 EAST MAIN ST. NORRISTOWN, PA.

Watson Anna, domestic, 901 Swede
Watson Frank J., porter, h 13 Roberts
Watson George H., laborer, h 721 E Oak
Watson Harry, electrician, h 1230 Linwood av
Watson Isaac, laborer, h 13 Roberts
Watson William, laborer, h 51 E Wood
Watt Emily, h 509 Haws av
Watt George W., pres and treas George W. Watt Woolen Co., h 919 W Main
Watt George W. Woolen Co., George W. Watt, pres and treas; William Watt, sec, Buttonwood nr River
Watt James Bond, dentist, 85 E Main, h do
Watt William, sec Geo. W. Watt Woolen Co., h 111 W Fornance
Watters Alfred, foreman, h 204 DeKalb, B'port
Watters Edward T., eng, h 620 Green, B'port
Watters Oscar C., flagman, h 204 DeKalb, B'port
Watters William R., eng, h 122 W 5th, B'port
Watton Harry P., waiter, h 228 Minor
Watts H. Franklin, elec eng, h 26 W Basin
Wayne Charles P., nurse Insane Asylum, h do
Wayne Percy T., eng, h 640 W Lafayette
Weand Anna M., saleslady, 211 DeKalb, h 628 Kohn

ONLY YOSTS Sell the Botany Worsted Dress Goods direct from the mills. These are the best wearing Dress Goods made in America.

Weand David W., tailor, h 723 Astor
Weand Frank, laborer, h 722 Haws av
Weand Henry K., additional law judge, Court House, h 718 DeKalb
Weand Jesse W., carpenter, h 328 Buttonwood
Weand Kate W., forelady, h 628 Kohn
Weand Lavina, wid Abram S., h 628 Kohn
Weand Raymond, clk, h 728 George
Weaver Adrian B., chemist, h 1102 Green
Weaver Alfred H., clk, h 207 E Jacoby
Weaver Carl P., crane opr, h 15 E Elm
Weaver Ella D., teacher, h 32 E Elm
Weaver Ella D., wid Dr. John D., h 32 E Elm
Weaver Flora V., wid Elisha h 1331 Arch
Weaver George N., h 203 E Jacoby
Weaver George O., telegrapher, h 608 E Main
Weaver George W., fireman, h 107 W 5th, B'port
Weaver Harry S., h 107 W 5th, B'port
Weaver Helen E., stengr, 7 E Airy, h 15 E Elm
WEAVER JOSEPH K., physician and surgeon, 816 DeKalb, h do
WEAVER JOSEPH K., reporter Herald, h 32 E Elm
Weaver Lucy J. Mrs., h 15 E Elm

Good Advertising ALWAYS PAYS. Directory Advertising IS THE BEST.

THE DAILY REGISTER has a LARGER CIRCULATION than any other Daily Paper in Norristown.

Norristown Trust Co. Rents Boxes in its Safe Deposit Vaults MODERATE CHARGES :: CALL AND INSPECT THEM

Webb Annie, weaver, h Holstein nr Prospect av, B'port
Webb Julia, wid Thomas, h Holstein nr Prospect av, B'port
Webb Mary T., housekeeper, h 406 Holstein, B'port
Webber Malara Mrs., shirtmkr, h 528 Chain
Weber Albert, baker, h 1121 Swede
Weber Anna C., h 627 George
WEBER BROS., (William H. and Winfield S.), painting and paperhangings, 125 W Main see adv front cover
Weber Charles Z., physician, 15 E Airy, h 17 do
Weber Charlotte, music teacher, 803 Swede, h do
Weber Emma K., wid John D., h 546 Hamilton
Weber Harrison, carpenter, h 803 Swede
Weber Helen, dressmkr, h 803 Swede
Weber Isaac C., sec and treas Stanbridge c Sterigere, h 713 W Marshall
Weber John M., h 739 George
Weber J. Stroud, lawyer, 5 E Airy, h Lower Providence
Weber Lewis F., laborer, h 1121 Swede
Weber Mahlon B., foreman, h 739 George
Weber Malara Mrs., shirtmkr, h 528 Chain
Weber Mary, artist, h 803 Swede
Weber Philip, hostler, h 830 W Main

ROYAL WORCESTER CORSETS For Perfect Shapes lead the world. YOSTS only have them. A trained Corsetaire in attendance.

Weber Reuben C., driver, h 117 W Elm
Weber Warren C., letter-carrier, h 542 Hamilton
Weber William H., (Weber Bros.), h 803 Swede
Weber Winfield S., (Weber Bros.), h Tioga
Webster Elizabeth, wid William, h 1031 Willow
Webster Elwood A., clk, h 900 Swede
Webster John D., eng, h 416 DeKalb
Webster Olive, saleslady, 62 E Main, h 416 DeKalb
Webster Ralph S., brakeman, h 48 W Front, B'port
Webster William, jr., clk, h 900 Swede
Weekey Harry, collector, h 1424 Locust
Weeks Florence, domestic, 212 E Jacoby
Weidman Albert W., eng, h 415 E Oak
Weidman Edward, barber, h 602 W Marshall
Weidman Henry, barber, 602 W Marshall, h do
Weidman William, barber, h 602 W Marshall
Weidner Aaron F., molder, h 212 Poplar
Weidner Alfred, painter Insane Asylum, h 229 Poplar
Weidner Clayton W., eng, h 669 George
Weidner Clyde R., salesman, h 669 George
Weidner Elmer E., plumber, h 1113 Willow
Weidner Florence, nurse Charity Hospital, h do
Weidner George, painter, h 222 Beech

POTTSTOWN DAILY NEWS Largest Tri-County Circulation.

BENJ. QUILLMAN HARDWARE CO. | Main Street, Cor. DeKalb St. Everything in HARDWARE

GLEN-GERY BRICK AND CEMENT CO. OFFICE: Colonial Trust Co. Building. WORKS: Shoemakersville, Pa.

Weidner Harry R., spinner, h 262 Minor
Weidner Isaiah, plasterer, h 262 Minor
Weidner Matthew, clk, h 630 Arch
Weidner Ralph, millhand, h 262 Minor
WEIERMAN JACOB W., tailor, 141 W Marshall, h do
Weierman James W., clk Boyer Arcade, h 141 W Marshall
Weierman Willis, clk, 478 Barbadoes, h 413 do
Weigelt Emil, hostler, h 833 Jackson
Weight Mattie, nurse Insane Asylum, h do
Weikel Joanna, dressmkr, h 925 W Marshall
Weikel William, conductor, h 1224 W Main
Weikle Harry, driver, h 20 W Oak
Weinberg Robert, tailor, 206½ DeKalb, h 121 E Marshall
Weinert Ella, looper, h 616 Green
Weinrich Henry A., laborer, h 741 Chain
Weirman Samuel G., carpenter, h 621 Kohn
Weiss Alice B. Mrs., h 1400 DeKalb
Weiss Charles, fireman, h 122 W 3d, B'port
Weiss Frederick R., tailor, 315 Cherry, h 736 Chain
Weiss Karl, h 760 Chain
Weiss Lizzie J., stengr Penn Trust Co., h 736 Chain
Weiss Oscar, foreman, 620 Corson, h 327 W Marshall.
Weissberg Henry, notions, Farmers' Mkt, h 253 E Main

YOSTS' LACES are acknowledged the choicest in town. PULLMAN'S immense importations lead all others, and only YOSTS have them.

Weitzel Amos P., ins sol, 305 Swede, h 725 do
Weitzel Mary R., wid Ely, h 640 W Lafayette
Welch Addis H., laborer, h Brown c Old Arch rd
Welch Mary, teacher, h 223 E Oak
Welker Henry C., physician, 831 DeKalb, h do
Weller Emma, wid Watson T., h 905 Swede
Weller Jacob, foreman Insane Asylum, h 548 Noble
Wellor Henry, driver, h 257 E Main
Wells Elizabeth S., wid John A., h 546 Cherry
Wells Emily Mrs., h 320 Moore
Wells Ivan S., collector, h 1221 Arch
Wells Jennie, knitter, h 320 Moore
Wells Joseph, finisher, h 545 Green
Wells Lydia V., burler, h 546 Cherry
Wells Martin, shirt ironer, h Hartranft House
Wells Thomas, laborer, h 523 Green
Wells William, laborer, h 523 Green
Wells William J., h 1221 Arch
Welsh Addison, farmer, h Brown c Arch
Welsh Flora, teacher, h 148 W Marshall
Welsh George C., presser, h 352 E Airy
Welsh George W., eng, h 430 E Marshall
Welsh James A., foreman, h 148 W Marshall

EGBERT & GROFF FIRE INSURANCE 328 SWEDE STREET, NORRISTOWN

ADAM SCHEIDT BREWING CO., Bottlers of Lager Beer, Pale Ale, Special Pale Ale and Brown Stout. Norristown, Pa.

Have Your Title to Real Estate Insured by Norristown Trust Co.

Welsh James A., jr., clk, h 148 W Marshall
Welsh Julia N., teacher, h 148 W Marshall
Welsh Mary, wid Thomas, h 220 E Front, B'port
Welsh Mary A., reeler, h 220 E Front, B'port
Welsh Melissa, housekeeper, 148 W Marshall
Welsh Nicholas, weaver, h 220 E Front, B'port
Welsh Patrick, laborer, h 1020 Willow
Welsh Richard J., beltmkr, h 29 W 2d, B'port
Welsh William, laborer Insane Asylum, h do
Wenner Leo, machinist, h 622 E Marshall
Wenner William F., clk, h 622 E Marshall
Wenner William J., machinist, h 622 E Marshall
Wentz Clara M., wid George H., h 818 DeKalb
Wentz Earl C., clk Norristown Trust Co., h 823 Swede
Wentz Edwin, clk, h 818 DeKalb
Wentz Herbert, student, h 818 DeKalb
Wentz Isabella B., wid Thomas H., h 824 W Main
Wentz John H., clk, h 824 W Main
Wentz Kathryn, wid Henry C., h 824 W Main
Wentz Thomas H., real estate, h 824 W Main
Wentzel Charles S., eng, h 105 Pearl
Wentzel Harry, boilermkr, h 251 E Main
Wentzel Horace N., cigarmkr, h 704 George

ALL STOUT WOMEN who know YOSTS' FAMOUS ADJUSTO CORSETS Will Buy no Other

Wentzel John F., agt, h 750 George
Wentzel Ulysses L., motorman, h 424 Ford, B'port
Werkhiser Emeline, wid Joseph, h 429 E Airy
Werkhiser Emeline, wid William, h 129 W Lafayette
Werkhiser Georgianna, wid Florance, h 129 W Lafayette
Werkhiser William, ironer, h 129 W Lafayette
WERKISER ADAM W., Independent ice dealer, 405 W Elm, h 1014 Cherry
Werkiser Cornelia H., bookkpr, h 1014 Cherry
Werkiser Emma S., wid Samuel B., h 1539 DeKalb
Werkiser Lizzie, housekeeper, 1014 Cherry
Werntz Martha E. F. Mrs., twister, h Railroad ab Depot, B'port
Wersler Annie M., housekeeper, 424 E Main
Wertman John A., brakeman, h 1 Roberts av
Wertsner Sarah Mrs., h 532 Green
Wesner William J., motorman, h 538 George
Wessell Benjamin F., conductor, h 726 Haws av
Wessell Benjamin F., electrician, h 724 Haws av
Wessell Benjamin W., h 704 Stanbridge
Wessell Elizabeth, wid Alfred, h 724 Haws av
Wessell Harry A., steelwkr, h 724 Haws av
Wessler Harry, driver, h 322 Cherry

DIRECTORY ADVERTISING PAYS TRY IT

THE ADAM SCHEIDT BREWING CO.'S 20th Century Ale, one of our new products, can be drawn like beer.

REAL ESTATE CITY PROPERTY, FACTORY SITES, FARM PROPERTY, BUSINESS OPPORTUNITIES IRVIN J. GOTWALS 55 EAST MAIN ST. NORRISTOWN, PA.

West Adele G., domestic, 714 DeKalb
West Charles H., supervisor Insane Asylum, h 1226 Linwood av
West Elizabeth, wid Mordecai D., h 1061 Willow
WEST END CAFE, Cornelius M. Moyer, proprietor, 354 W Main
West George, foreman, Main nr Astor, h 113 Pearl
West J. Lewis, jr., eng Insane Asylum, h do
West Louis R., asst eng, h 17 Stanbridge
West Louisa, wid Frank B., h 716 W Lafayette
West Lydia, h DeKalb c Oak
West Sarah J., wid John L., h 232 W Marshall
Western Market House Co. of Norristown, 500 W Marshall
Western Union Telegraph Co., 77 E Main
Weston Eva, domestic, 809 Green
Wetherhold Charles F., brakeman, h 530 DeKalb
Wetzel Albert, h 402 DeKalb
Wetzel Herman, h 824 DeKalb
Wetzel Irvin, plumber, h 917 W Washington
Whartenby Emma V., clk, h 517 Swede
Whartenby Joseph, driver, h 24 Beech
Whartenby William, driver, h 910 W Washington

ONLY YOSTS Sell the Botany Worsted Dress Goods direct from the mills. These are the best wearing Dress Goods made in America.

Wheeler Alice M., examiner, h 358 Prospect av, B'port
Wheeler Anna M., shirtmkr, h 529 Arch
Wheeler Earl T., clk, h 504 W Lafayette
Wheeler Edward T., brakeman, h 229 Holstein, B'port
Wheeler Elizabeth M., dressmkr, 510 Bush, h do, B'port
Wheeler George, carpet weaver, h 354 E Main
Wheeler James, carpet weaver, h 410 Arch
Wheeler James E., laborer, h 358 Prospect av, B'port
Wheeler James J., conductor, h 202 Holstein, B'port
Wheeler Kate M., weaver, h 510 Bush, B'port
Wheeler Katherine R., saleslady, 82 E Main, h 219 Holstein, B'port
Wheeler Lawrence, bricklayer, h 358 Prospect av, B'port
Wheeler Maggie, weaver, h 510 Bush, B'port
Wheeler Robert S., h 902 DeKalb
Wheeler Thomas F., conductor, h 219 Holstein, B'port
Wheeler Walter, bartender, h 408 Arch
Wheeler William, h 397 E Lafayette
Wheeler William A., baggagemaster P. & R., h 529 Arch
Wheeler William A., jr., caller P. & R. R., h 529 Arch
Wheeler William H., baker, h 305 E Marshall
Wheeler William J., carder, h 219 Holstein, B'port
Whelan Frank P., laundryman, h 345 E Penn

Good Advertising ALWAYS PAYS. Directory Advertising IS THE BEST.

In THE DAILY REGISTER ADVERTISERS CAN REACH Town and Country People

We Collect Rents and Distribute Incomes | Norristown Trust Co.

Whisler Preston J., bar clk, 4 E Main, h 207 Swede
Whitby Benjamin F., v-pres Montgomery National Bank, h 801 W Main
Whitcomb Anna D., h 620 DeKalb
Whitcomb Harry H., physician, 622 DeKalb, h do
Whitcomb H. Belle, dentist, 620 DeKalb, h do
Whitcomb Laura V., notary public, h 620 DeKalb
White Alexander C., paper carrier, h 508 Stanbridge
White Anna V., stengr, 41 E Main, h 508 Stanbridge
White Annie, wid Charles H., h 26 E Spruce
White Bernard O., barber, h 266 E Penn
WHITE CHARLES E., secretary Board of Health, City Hall, h 617 Kohn
White Charles P., bricklayer, h 1023 W Airy
White Daniel F., laborer Insane Asylum, h 1087 Powell
White Daniel H., contractor, 1023 W Airy, h do
White Elizabeth N., wid James, h 654 Corson
White Ellen M., wid John H., h 659 Kohn
White E. May, bookkpr, 210 DeKalb, h 508 Stanbridge
White Emma B., wid Alexander, h 508 Stanbridge
White Franklin B., carpenter, h 617 Kohn
White Gertrude, saleslady, 360 E Main, h 366 do
White Horace T., bricklayer, h 222 Minor

ROYAL WORCESTER CORSETS For Perfect Shapes lead the world. YOSTS only have them. A trained Corsetaire in attendance.

White Howard D., bricklayer, h 1023 W Airy
White Jacob, butcher, h 1040 Powell
White James B., bricklayer, h 26 E Spruce
White J. Burtwell, foreman, h 1325 Arch
White John H., (est), grocer, 360 E Main
White Lillian A., saleslady, 62 E Main, h 1087 Powell
White Marcus C., ins agt, h 424 Arch
White Mary E., wid Aaron, h 1445 DeKalb
White Mattie Mrs., h 266 E Penn
White Maurice E., electrician, h 1419 Powell
White Ralph H., wire chief, 401 DeKalb, h 221 E Jacoby
White Reuben S., machinist, h 218 E Main
White Sarah H., music teacher, 508 Stanbridge, h do
White Sarah L., wid George W., h 43 E Spruce
White Sarah L., wid John H., h 366 E Main
White William, laborer, h Union av ab Cherry la, B'port
White William, laborer, h 221 E Washington
White William M., asst cashier First Nat. Bank, h 366 E Main
White William P., h 1419 Powell
White Wilson J., policeman, h 146 W Airy
Whitehead Flora M., wid Benjamin, h 34 E Airy
Whitehead Florence V., shirtmkr, h 211 E Marshall

POTTSTOWN DAILY NEWS Largest Tri-County Circulation.

BENJ. QUILLMAN HARDWARE CO. | Main Street, Cor. DeKalb St. Everything in HARDWARE

GLEN-GERY BRICK AND CEMENT CO. OFFICE: Colonial Trust Co. Building. WORKS: Shoemakersville, Pa.

Whitehead Louis F., printer, h 211 E Marshall
Whitehead William, h 508 W Airy
Whitehead Wm. C., foreman job dept Times, h 213 E Oak
Whitehead Winfield S., painter, h 211 E Marshall
Whiteman Hannah, shoes, 22 W Main; clothier, 24 W Main, h do
Whiteman Isaac, mgr, 24 W Main, h do
Whiteman Jacob, stengr, h 24 W Main
Whitesell Ella C., decorator, h 712 Haws av
Whitesell John C., machinist, h 712 Haws av
Whiteside Caroline R., actress, h 1053 Powell
Whiteside Hannah E., wid William D., h 1053 Powell
Whitman Charles, foreman, h 620 DeKalb, B'port
Whitman David F., clk, h 504 Bush, B'port
Whitman Elmira W., knitter, h 620 DeKalb, B'port
Whitman J. Charles, electrician, h 620 DeKalb, B'port
Whitman L. Earl, laborer, h 620 DeKalb, B'port
Whitney Thomas J., inventor, h 548 Stanbridge
Whittam George C., chemist, h 1529 Arch
Whittam Jonathan, barber, 205 DeKalb, h 13 W 4th, B'port
Whittam Mary A., cigarmkr, h 13 W 4th, B'port
Whittle Stephen, laborer, h 2 Water

YOSTS' LACES are acknowledged the choicest in town. PULLMAN'S immense importations lead all others, and only YOSTS have them.

Whye Charles, farmhand Asylum, h 4 E Basin
Widger Andrew S. paperhanger, h 416 E Washington
Widger Charles, painter, h 4th nr Prospect av, B'port
Widger Susanna, wid Charles, h 505 E Basin
Widner Matthew P., driver, h 630 Arch
Widroder Frederick G., carpenter, h 548 Kohn
Widroder Lizzie A., bookkpr Montgomery Trust Co., h 548 Kohn
Widroder Sarah A., wid Frederick, h 548 Kohn
Wiedinmyer Esther P., knitter, h 911 W Lafayette
Wiedinmyer Ethel J., shirtmkr, h 911 W Lafayette
Wiedinmyer George E., machinist, h 911 W Lafayette
Wiedinmyer George O., eng, h 505 W Elm
Wiedinmyer Jesse L., machinist, h 753 Chain
Wiedinmyer Rose Mrs., h 911 W Lafayette
Wiedinmyer William, machinist, h 505 W Elm
Wiegner John H., laborer, h 609 Walnut
Wiegner Joseph, waiter, h 609 Walnut
Wiegner Joseph C., carpet weaver, 565 Stanbridge, h 569 do
Wieland Charles, lather, h 27 E Chestnut
Wieland LaAnna, wid Christian, h 344 E Oak
Wierman George E., clk Penn Trust Co., h 607 Swede

EGBERT & GROFF REAL ESTATE AND INSURANCE 823 SWEDE STREET, NORRISTOWN

ADAM SCHEIDT BREWING CO., Bottlers of all kinds of CARBONATED BEVERAGES, made from the PUREST SPRING WATER.

WHEN YOU MAKE A WILL NAME THE Norristown Trust Co. AS YOUR EXECUTOR It will Draw Up Your Will Free of Charge

Wilcomb J. Frank, v-pres Wilcomb Machine Co., Inc., h 1201 W Main
Wilcomb Machine Co., Inc., Victor Mauck, pres; J. F. Wilcomb, v-pres; H. S. Mauck, sec and treas, knitting machinery mfrs, Washington c Franklin av
Wilde Charles L., machinist, h 501 Stanbridge
Wilde Elizabeth, bookkpr, Elm c Stony Creek R. R., h 501 Stanbridge
Wilde George J., jr., electrician, h 501 Stanbridge
Wilde Maria R., wid George J., h 501 Stanbridge
Wildes Mabel, weaver, h 221 E Wood
Wildes Mary J., wid Charles, h 221 E Wood
Wildman Frank B., pres Wildman Mfg. Co.; pres Merchants' Ice Co. and treas Norristown Brick Co., h 811 W Main
WILDMAN MANUFACTURING CO., F. B. Wildman, pres; E. R. Roberts, sec and treas; mfrs of circular knitting machinery, Elm c Astor see adv
Wildman Motor Car Co., 730 Astor
Wildsmith Mary, wid Thomas, h 35 W 5th, B'port
Wile Adele S., stengr Herald, h 522 Stanbridge
Wile Bertha J., clk, h 522 Stanbridge
Wile Estella S., bookkpr, 41 E Main, h 522 Stanbridge

ALL STOUT WOMEN who know YOSTS' FAMOUS ADJUSTO CORSETS Will Buy no Other

Wile Jonas G., produce, h 522 Stanbridge
Wile Norvin S., mgr, h 622 Haws av
Wiley Ethel L., kindergartner, h 613 DeKalb
WILEY S. NELSON, physician, 613 DeKalb, h do
Wilfong Edward R., stonemason, h 303 Buttonwood
Wilfong William T., installer, 401 DeKalb, h 146 W Lafayette
Wilhauer Charles, butcher, h 2d c Depot, B'port
Wilkins Annie A., wid David, h 537 Astor
Wilkins Kate, wid Robert M., h 220 W Penn
Wilkins Roland W., expressman, h 220 W Penn
Wilkinson Alfred, mgr, h 511 DeKalb, B'port
Wilkinson Charles, h 1205 Swede

F. B. WILDMAN, President E. R. ROBERTS, Treasurer
WILDMAN MFG. CO.
MANUFACTURERS OF
Automatic Circular Rib Knitting Machinery
FOR HOSIERY, UNDERWEAR, LEGGINGS, Etc.
ASTOR AND ELM STREETS (Bell and Keystone Phones 264) NORRISTOWN, PA.

DIRECTORY ADVERTISING PAYS TRY IT

ADAM SCHEIDT BREWING CO., Brewers of Standard and Lotos Lager Beers, Ale, Porter and Brown Stout, Norristown

Wilkinson Harry G., asst supt, h 660 Haws av
Wilkinson James, salesman, h 28 W Basin
Wilkinson Jennie, bookkpr, Washington bel Ford, h Belfry
Wilkinson Mfg. Co., Mill c Railroad, B'port
Wilkinson Norman, clk, h 660 Haws av
Willans John M., laborer, h 1047 Powell
Williams Albert, porter, 2 E Main, h 3 E Wood
Williams Alexander, barber, h 1202 Powell
Williams Charles F., pres James Lees & Sons Co., h 1440 DeKalb
Williams Comly, h 670 Haws av
WILLIAMS ELROY, exchange editor Herald, h 558 Stanbridge
Williams Emeline, wid John H., h 558 Stanbridge
Williams George H., laborer, h 221 W Lafayette
Williams Hannah, weaver, h 1202 Powell
Williams Helen W., stengr, 320 DeKalb, h Oak c High
Williams John E., inspector, h 1016 Green
Williams John J., h Oak c High
Williams Joseph H., motorman, h 752 George
WILLIAMS J. AMBLER, lawyer, S E c DeKalb and Penn, h 1440 DeKalb
Williams Kathryn, nurse Insane Asylum, h do

EVERY YEAR AN INCREASE IS WHAT YOSTS' PRICES AND SQUARE DEALING have won for them for near 50 years

Williams Merrill, clk, h 558 Stanbridge
Williams Milton L., trainman, h 514 W Main
Williams Philip B., eng, h 521 Astor
Williams Robert P., fireman, h 124 E Marshall
Williams Sarah E. Mrs., h 217 E Oak
Williams Thomas V., laborer, h 351 E Airy
Williams William D., (Norristown News Agency), h 936 W Lafayette
Williamson Edward R., laborer, h 545 Maple al
Williamson Ida M., h 109 Barbadoes
Williamson Jean W., teacher Chain-St School, h Plymouth Meeting
Williamson John J., laborer, h 164 W Main
Williamson Mills, laborer, h 563 E Main
Williamson Mills, jr., laborer, h 816 Walnut
Williamson St. Clair, clk, h 624 E Main
Willis Alice O. Mrs., stengr, h 472 Ford, B'port
Willis Lola J., nurse Insane Asylum, h do
Willitts Ethel M., clk Insane Asylum, h do
Wills Elizabeth, wid Morgan R., h 901 DeKalb
Wills L. Clifford, physician, 41 W 4th, h do, B'port
Wills Harold B., machinist, h 649 Stanbridge
Wills Sallie L., wid William, h 723 Swede

I Collect Rents, I Sell Real Estate, I Write all kinds of Insurance. IRVIN J. GOTWALS 55 East Main St. Norristown, Pa.

Good Advertising ALWAYS PAYS. Directory Advertising IS THE BEST.

THE REGISTER is the Only Democratic Daily Paper in the County

2 Per Cent. Interest ALLOWED ON ACTIVE ACCOUNTS IN THE Norristown Trust Co.

Willson Ira T., salesman, 17 W Main, h 722 Astor
Willwood Mfg. Co., W. H. Reed, pres, patent medicines, 400 W Marshall
Wilmer Lewis, upholsterer, 102 E Main, h 1522 Willow
Wilmer Mary, wid William, h 1220 Locust
Wilmer William H., watchman, h 1220 Locust
Wilson Ada, cigarmkr, h 511 George
Wilson Albert P., clk, h 438 E Marshall
Wilson Alice, wid John H., h 438 E Marshall
Wilson Arthur P., clk P. & R. R., h 210 DeKalb, B'port
Wilson Caleb, foreman, h 810 W Elm
Wilson Catharine, wid Solon, h 720 Haws av
Wilson Chester, clk, h 223 Chain
Wilson Clarence E., bottler, h 510 Cherry
Wilson Clarence J., clk, h 128 E Airy
Wilson Daniel A., physician, 14 W Elm, h do
Wilson Edna M., saleslady, 82 E Main, h 625 George
Wilson Edwin B., laborer, h 407 Barbadoes
Wilson Edwin E., clk, h 210 DeKalb, B'port
Wilson Elizabeth M., stengr, 329 DeKalb, h 111 do
Wilson Esther, domestic, 826 DeKalb
Wilson Ethel M., stengr Norristown Trust Co., h 210 DeKalb, B'port

YOSTS' COLLECTION OF CARPETS AND RUGS Has no equal in style and cheapness in Norristown and no superiors anywhere

Wilson F. Lillian, packer, h 703 W Marshall
Wilson Florence B., forelady, h 703 W Marshall
Wilson Frank L., bricklayer, h 1120 Willow
Wilson George W., plasterer, h 1120 Willow
Wilson Grant H., laborer, h r 133 W Marshall
WILSON HARRY A., livery, sale and exchange stables, 113 DeKalb, h 111 do
Wilson Horace F., machinist, h 720 Haws av
Wilson Howard, watchman P. & R., h 510 Cherry
Wilson Ryan, paperhanger, h 212 E Main
Wilson James, molder, h 549 E Main
Wilson John F., laborer, h ft Markley
Wilson Josephine Mrs., h 527 George
Wilson Kate V., wid Andrew, h 200 E Oak
Wilson Levi, blacksmith, h 625 George
Wilson Levi C., machinist, h 318 George
Wilson Lillian, packer, h 703 W Marshall
Wilson Lucy, domestic, 826 DeKalb
Wilson Lula U., saleslady, 62 E Main, h 625 George
Wilson Mabel K., stengr, h 111 DeKalb
Wilson Minnie, seamstress, h 223 Chain
Wilson M. Elizabeth, boxmkr, h 200 E Oak
Wilson Nelson P., bookkpr, h 210 DeKalb, B'port

POTTSTOWN DAILY NEWS Largest Tri-County Circulation.

BENJ. QUILLMAN HARDWARE CO. | Main Street, Cor. DeKalb St. Everything in HARDWARE

GLEN-GERY BRICK AND CEMENT CO. OFFICE: Colonial Trust Co. Building. WORKS: Shoemakersville, Pa.

Wilson Rachel R., wid Curtis H., h 225 E Airy
Wilson Richard, bar clk, h 200 Cherry
Wilson Ross R., eng, h 506 Chain
Wilson Ryan, paperhanger, h 212 E Main
Wilson Sallie K., wid Charles T., h 815 W Oak
Wilson Samuel G., postmaster, 201 DeKalb, h 210 do, B'port
Wilson Thomas L., supervisor Insane Asylum, h do
Wilson Warren J., carpenter, h 720 Haws av
Wilson Walter A., reporter Register, h 200 Cherry
Wilson William K., clk, h 128 E Airy
Wilmer Lizzie, matron P. & R. Main St. station, h 1220 Locust
Wilmer S. Elizabeth, matron, h 1220 Locust
Windle Catharine, cigarmkr, h 511 Arch
Windle Joseph, weaver, h 624 Walnut
Windle Margaret, wid Joseph B., h 511 Arch
Windle Sophia, cigarmkr, h 511 Arch
Winemiller Emma, nurse Insane Asylum, h do
Winger David Z., druggist, h Veranda House
Wingert William A., carpenter, h 516 Kohn
Winterbottom Agnes Mrs., grocer, 1123 Swede, h do
Winterbottom Catharine, wid William, h 357 E Penn

YOSTS' ONE-PRICE, The lowest, and marked in plain figures, makes shopping easy and PLEASES ALL

Winterbottom Joseph, h 502 Walnut
Winterbottom William I., laborer, h 1123 Swede
Wintersteen Martha, nurse Insane Asylum, h do
Wintter Elizabeth S., teacher, h 210 E Chestnut
Wintter Louisa, wid Ernest W., h 210 E Chestnut
Wireman George W., clk, h 607 Swede
Wise Frank H., carpenter, h 625 Kohn
Wisler Charles D., carpenter, h 748 George
Wisler Mary S., housekeeper, 748 George
Wismer Amos S., milk, 325 W Marshall, h do
Wismer Amos T., hostler, h 740 Chain
Wismer David T., hostler, h 541 Stanbridge
Wismer Edgar H., clk, h 1545 DeKalb
Wismer Horace S., grocer, 1000 Willow, h 1004 do
Wismer Ralph F., law student, 501 Swede, h Trappe
Wismer Stewart S., clk, h 50 W Basin
Wisner Carl V., student, h 709 George
Wisner Charles E., truck, Western Market, h 636 George
Wisner Edwin M., machinist, h 709 George
Wisner Mary L., wid Henry L., h 619 Chain
Wisner Merrill E., shirt ironer, h 709 George
Wisner Wm., meat, Western Market House, h 632 George
Wisner William, jr., machinist, h 647 George

EGBERT & GROFF PLATE GLASS INSURANCE 323 SWEDE STREET, NORRISTOWN

LOTOS EXPORT | FINEST PALE BEER BREWED.

Norristown Trust Co. Allows Interest on Deposits 3 PER CENT. ON SAVING FUND 2 PER CENT. ON ACTIVE ACCOUNTS

Wissinger Jennie, nurse Insane Asylum, h do
Witherow C. W., attendant Insane Asylum, h do
Witman Helen, nurse Insane Asylum, h do
Witmer Savilla, shirtmkr, h 708 W Marshall
Witmer William E., trav salesman, h 541 Swede
Woegerer Charles V., mgr Art Fibre Co., h 245 W Main
Wolever Elmer, machinist, h 812 W Elm
Wolf Charles, carpenter, h 1019 Cherry
Wolf Francis E., laborer, h 1018 Cherry
Wolf George M., printer, h 227 E Airy
Wolf John, constable, 415 Swede, h 536 Cherry
Wolf Marie Mrs., h 1018 Cherry
Wolf Robert R., machinist, h 536 Cherry
Wolf Stephen, carpenter, h 1018 Cherry
Wolf Walter, clk, h 1018 Cherry
Wolf William E., waiter, h 805 Walnut
Wolfe Annie Mrs., h 221 DeKalb
Wolfe Clara, h 221 DeKalb
Wolfe George L., eng, h 6 Swede
Wolfe J. D. Armitage, clk, h 221 DeKalb
Wolfe Willis F., pres and genl mgr Fowler & Wolfe Mfg. Co., h Atlantic City
Wolff Sarah J., wid George D., h 22 E Airy

MONEY BAK IF WHATEVER YOU BUY OF YOST & CO. IS NOT AS THEY TELL YOU

Wolfinger Charles P., conductor, h 535 George
Wolfinger Wellington R., civil eng, h 535 George
Wolfington William R., brakeman, h 329 E Marshall
Wolford Charles H., machinist, h 622 Swede
Wolford Elena, wid Jonas, h 134 W Marshall
Wolford Jonas B., bar clk, 118 Swede, h do
Wolford Mahala S., saleslady, h 134 W Marshall
Wolford S. Mahala, saleslady, 102 E Main, h 134 W Marshall
Wolper Harry W., sub clk P. O., h 408 Barbadoes
Wolper William H., laborer Insane Asylum, h 408 Barbadoes
Wonsetler Adelaide, wid William A., h 505 George
Wonsetler Charles R., salesman, 134 W Main, h 1018 W Airy
Wonsetler Elwood, clk, 503 W Marshall, h 505 George
Wonsetler Frank B., (Coleman & Wonsetler), h 1348 DeKalb
Wonsetler Harry S., plumber Asylum, h 505 George
Wonsetler Howard, printer Register, h 619 W Main
Wonsetler William J., paperhanger, h 622 George
Wood Alfred C., physician, h DeKalb c 8th, B'port
Wood Alice, cigarmkr, h 522 W Marshall

DIRECTORY ADVERTISING PAYS TRY IT

The Choicest Materials only used in the production of The Standard & Lotos Export

BONDS Surety Bonds are most satisfactory. You are under no obligations. See me for prices. IRVIN J. GOTWALS 55 EAST MAIN ST. NORRISTOWN, PA.

Wood Andora, wid Charles S., h 21 E Marshall
Wood Anna G., h 226 E Jacoby
Wood B. Frank, teamster, h 1063 Powell
Wood Charles, attendant Insane Asylum, h do
Wood Charles, h 771 Kohn
Wood H. Walton, clk, h 1509 Arch
Wood James, h 1023 W Airy
Wood J. Benson, bookkpr, h 531 Cherry
Wood J. Calvin, teamster, h 1063 Powell
Wood Jeannette, dressmkr, h 9 E Oak
Wood Jesse, laborer, h 1063 Powell
Wood J. Nelson, auctioneer, h Markley nr limits
Wood Lincoln A., salesman, h 216 Stanbridge
Wood Lizzie, clk, 757 Kohn, h do
Wood Mary, domestic, 1419 Powell
Wood Michael, eng, h 44 W Front, B'port
Wood Sarah E., wid Robert N., h 531 Cherry
Wood Sarah G., wid George, h 226 E Jacoby
Wood Susan D. Mrs., produce, 771 Kohn, h do
Wood Tyson S., painter, h 620 Kohn
Wood William M., bookkpr, Main c Chester, h 1052 Cherry
Woodburn Aaron G., laborer, h 237 W Lafayette

WIRELESS UMBRELLAS Safest Rain Protectors known. No breakings, no mending, always ready, all styles; only at YOSTS'

Woodburn Elizabeth, wid Peter, h 5 E Lafayette
Woodburn Ner T., barber, h 5 E Lafayette
Woodburn Peter A., barber, h 5 E Lafayette
Woodland Abraham T., ins agt, h 808 Arch
Woodland A. Norris, shoecutter, h 319 E Marshall
Woodland Benjamin F., painter, h 808 Arch
Woodland Edna L., cigar packer, h 5 Beech
Woodland Emma, wid Enos, h 5 Beech
Woodland Emma L., h 543 Astor
Woodland Forest C., ironer, h 537 Kohn
Woodland Frank J., telegrapher, h 34 W Basin
Woodland Frederick M., eng, h 1207 Arch
Woodland Gertrude, knitter, h 808 Arch
Woodland Harry G., laborer, h 654 Kohn
Woodland Lewis, electrician, 401 DeKalb, h 650 Corson
Woodland Linda I., cigar packer, h 5 Beech
Woodland Mary Y., packer, h 543 Astor
Woodland Norris E., finisher, h 543 Astor
Woodland Norris M., conductor, h 543 Astor
Woodland William B., eng, 620 Corson, h 650 do
Woodley Abraham, laborer, h 545 Barbadoes
Woodley Harry W., laborer, h 545 Barbadoes
Woodley Lovina, knitter, h 545 Barbadoes

Good Advertising ALWAYS PAYS. Directory Advertising IS THE BEST.

THE DAILY REGISTER gives the NEWS of the WHOLE COUNTY

Norristown Trust Co. CAPITAL, $300,000 | Assets Under its Control, Over - - $4,500,000 | SURPLUS, $300,000 | HAS MORE MONEY ON DEPOSIT THAN ANY INSTITUTION in Montgomery Co.

Woodley Lovinia, wid Joseph, h 545 Barbadoes
Woodman Albert, baggagemaster, h 5 W 5th, B'port
Woodman Charles D., drug clk, h 5 W 5th, B'port
Woodman Frank, spinner, h 711 Walnut
Woodman Henry, fitter, h 5 W 5th, B'port
Woodman Robert, spinner, h 5 W 5th, B'port
Woodmansee Mary J., teacher, h 718 George
Woodmansee R. Gertrude, shoes, 525 W Marshall, h 718 George
Woodmansee Sarah A., wid Howard, h 718 George
Woodstock Mills Co., W. R. Taylor, mgr, cassimers, ft DeKalb
Woodward Alice M., nurse, h 915 W Airy
Woodward Anna F., stengr, h 915 W Airy
Woodward Joseph H., mgr, 621 W Marshall, h 915 W Airy
Woodward Margaret W., wid Joseph, h 915 W Airy
Woodward Viola V., nurse, h 915 W Airy
Woolworth F. W. & Co., W. E. Smithson, mgr, varieties, 62 E Main
Worrall Ella, h 559 Haws av
Worrall Hannah, nurse Insane Asylum, h do
Worrall Isaac W., machinist, h 544 Stanbridge

YOSTS' ART ROOM The MECCA to which all devotees to dainty knitting and embroidery come for the right materials and instruction

Worrall Joseph, eng, h 550 Stanbridge
Worrall Susannah, wid J. Levis, h 544 Stanbridge
Worrall Thomas, h 559 Haws av
Worthington Ira O., carpenter, h 238 Beech
Worthington Lura, knitter, h 1118 Willow
Worthington W. Frank, carpenter, h 1203 Powell
Wright Addison R., boots, &c., h 1201 W Main
Wright Alfred W., teller, h 52 E Elm
Wright Franklin L., lawyer, 320 DeKalb, h 1217 W Main
Wright George, carpenter, h 431 E Airy
Wright George L., student, h 103 E Jacoby
Wright Hannah G. Mrs., h 313 W Fornance
Wright Harry, presser, h 50 E Penn
Wright Henry E., laborer, h 221 W Lafayette
Wright John, driver, h 431 E Airy
Wright Joseph, waiter, 200 E Main, h 216 E Spruce
Wright Norris D., paying teller Norristown Trust Co., h 1315 DeKalb
Wright Randolph, bookkpr, h 1011 Swede
Wright Samuel, laborer, h 317 E Wood
Wright Samuel, jr., laborer, h 504 E Elm
Wright Warren A., (Jones & Wright), h 103 E Jacoby
Wright Watson S., machinist, h 910 W Lafayette

POTTSTOWN DAILY NEWS Largest Tri-County Circulation.

BENJ. QUILLMAN HARDWARE CO. | Main Street, Cor DeKalb St. Everything in HARDWARE

GLEN-GERY BRICK AND CEMENT CO. OFFICE: Colonial Trust Co. Building. WORKS: Shoemakersville, Pa.

Wurtz Jacob K., printer, h 119 W Penn
Wurtz Naomi B., wid John K., h 26 W Airy
Wyers Walter, molder, h 210 Summit
Wyoming Spinning Co., Louis M. Childs, pres, mfrs cotton yarns, ft Swede

Y

Yates Calvin C., supt, h 629 W Main
Yates Olen V., clk, h 629 W Main
Yeager Harry C., florist, 46 E Airy, h 557 Arch
Yeager William, h Oak bel Treemount av
Yeager Willam R., florist, 78 E Main and 715 E Oak, h do
Yeakel D. Clyde, draftsman, h 215 Franklin av
Yeakel F. Leigh, draftsman, h 923 Green
Yeakel George K., clk Court House, h 827 DeKalb
Yeakel George P. blacksmith, 218 Green, h 754 Kohn
Yeakel Harry F., eng, h 1023 Cherry
Yeakel John L., carpenter, h 215 Franklin av
Yeakel Willard R., bookkpr, Barbadoes c Washington, h Abrams
Yeakle Amanda S., wid Isaac, h 901 W Marshall
YEAKLE ATWOOD, druggist, 600 DeKalb c Marshall, h do

500 TROLLEY CARS Stop at YOSTS' CORNER daily for passengers and exchange with all communicating lines.

Yeakle Eugene, letter carrier, h 31 E Marshall
YEAKLE FRANK S., secretary and treasurer Norristown Trust Co., 1217 DeKalb
Yeakle Samuel N., (Yeakle & Daub), h 826 W Marshall
Yeakle Sophia, h 901 W Marshall
Yeakle Walter A., drug clk, 600 DeKalb, h do
YEAKLE & DAUB, (Samuel N. Yeakle and Charles M. Daub), druggists, 90 E Main c DeKalb
Yerger Edward, machinist, h 1204 Powell
Yerger Esther, machine opr, h 339 E Airy
Yerger Frank S., conductor, h 1204 Powell
Yerger Irvin, driver, h 1017 W Airy
Yerger John M., cashier, 1401 DeKalb, h Sanatoga
Yerger Lydia, shirtmkr, h 739 George
Yerger Thomas B., h 124 E Spruce
Yergey Charles, brakeman, h 106 DeKalb, B'port
Yerkes Clifford H., eng, h 162 W Main
Yerkes George E., laborer, h 737 Astor
Yerkes Julia M., cigarmkr, h 737 Astor
Yerkes Martha, h 15 E Jacoby
Yerkes Mary A., cigarmkr, h 737 Astor
Yerkes Sarah L., h 1101 DeKalb
Yerkes William H., h 900 W Main

EGBERT & GROFF TORNADO INSURANCE 323 SWEDE STREET, NORRISTOWN

PURE BEER is like the Pure Food you eat. | THE ADAM SCHEIDT BREWING CO.'S STANDARD (Dark), Made of Hops and Malt only, can take the place of any brewed.

ACTS AS EXECUTOR, ADMINISTRATOR TRUSTEE, GUARDIAN, AGENT, ETC.
REMEMBER THAT THE Norristown Trust Co.

Yetter Elmer, farmer, h 1045 Powell
Yetter George H., motorman, h 222 Forest
Yetter Jacob, laborer, h 422 Barbadoes
Yocom Frank I., clk, h 4th c DeKalb, B'port
Yocom Frank W., brakeman, h DeKalb c 5th, B'port
Yocom Harry F., painter, h 743 Chain
Yocom Isaac N., bricklayer, h 513 W Elm
Yocom O. Clarence, laborer, h 513 W Elm
Yocom Robert, inspector, h 32 W Basin
Yocum Elizabeth C., student, h 510 Chain
Yocum Ellsworth A., tinsmith, h 649 Astor
Yocum Elmer, tinsmith, h 662 Corson
Yocum Elsie, opr, h 739 George
Yocum George G., cigars, DeKalb c 5th, B'port, h do
Yocum Harry S., driver, h 727 Cherry
Yocum Harry S., carpenter, h 1021 Swede
Yocum Jesse E., carpenter, h 649 Astor
Yocum John R., (Yocum & Custer), h 706 Kohn
Yocum Mary A., wid Frank, h 632 George
Yocum May A., examiner, h 649 Astor
Yocum Walter, clk, h 800 W Lafayette
Yocum William D., (Smith & Yocum Hardware Co.), h 510 Chain

LINOLEUMS, MATTINGS Wild's world-famed Linoleums and latest Mattings direct from the makers, only at YOSTS

Yocum & Custer, (J. R. Yocum and M. Custer), picture frames, 407 W Marshall
Yoder Harry, bricklayer, h 533 Astor
Yoder Sarah, cigarmkr, h 649 Corson
Yoder William H., engineer, h 649 Corson
Yohe Ira H., teacher, h 1025 DeKalb
Yoho Edward, laborer, h 12 W 6th, B'port
Yoko Edward, conductor, h 2 W 6th, B'port
Yonkin Fannie M., housekeeper, 1002 W Marshall
Yorgey Jacob, brakeman, h 923 W Washington
Yost Amanda, wid Peter, h 129 W Marshall
Yost Christianna, wid Amos, h 522 W Marshall
Yost Cora, stengr, h 32 W Wood
Yost Daniel, gardener, h 522 W Marshall
Yost Daniel F., (D. M. Yost & Co.), h 1302 DeKalb
YOST DANIEL M. COL., (D. M. Yost & Co.), h 1302 DeKalb
YOST D. M. & CO., (D. M., M. R., D. F. and H. L. Yost), drygoods, trimmings, carpets, window shades, &c., 100 and 102 E Main see adv centre lines
Yost Elizabeth H., bookkpr, Marshall c Markley, h 522 W Marshall
Yost Frank C., machinist, h Centre ab W Main

DIRECTORY ADVERTISING PAYS TRY IT

LOTOS EXPORT | FINEST PALE BEER BREWED.

INSURANCE Fire, Liability, Boiler, Life, Accident, Health. Every Kind. | IRVIN J. GOTWALS 55 EAST MAIN ST. NORRISTOWN, PA.

Yost H. Lehman, (D. M. Yost & Co.), h 1429 Powell
Yost Irene, h 1201 W Main
Yost Isaac C., tinner, h 32 W Wood
YOST JACOB R., real estate, stock broker, insurance and general business agency, 309 Swede, h 536 do
Yost Johanna W., dressmkr, h 1205 Powell
Yost Joseph, cooper, h 126 W Airy
Yost Marie R., (D. M. Yost & Co.), h 1302 DeKalb
Yost Melville D., tinner, h 123 W Elm
Yost Samuel W., laborer, h 335 Moore
Yost Walter F., salesman, 102 E Main, h 51 E Spruce
Yost William O., clk, 2 E Main, h 548 George
Young Carrie, domestic, 757 Kohn
Young Charles, laborer, h 60 E Penn
Young Elwood, presser, h 818 Walnut
Young Gertrude, h 60 E Penn
Young Harry S., h 1000 Cherry
Young Horace L., clk Court House, h Ardmore
Young James, h 478 Ford, B'port
Young James C., steelwkr, h 148 W Penn
Young Jennie, wid Edward, h 603 Cherry
Young John, laborer, h 916 Violet
Young John E., machinist, h 916 Violet

ONLY YOSTS Sell the Botany Worsted Dress Goods direct from the mills. These are the best wearing Dress Goods made in America.

Young Lydia, looper, h 547 Maple al
YOUNG MEN'S CHRISTIAN ASSOCIATION, R. M. Honeyman, secretary, 406 DeKalb
Young Robert, overseer, 620 Corson, h 729 Haws av
Young Robert A., carpenter, h 478 Ford, B'port
Young William H., ins sol, 305 Swede, h 114 W Airy
Young William P., lawyer, 333 DeKalb, h Pottstown
Younker William, salesman, h 316 George

Z

Zambello Gaetano, stonecutter, h 506 E Main
Zaracca Tony, laborer, h 24 W 5th, B'port
Zarani Carlo, laborer, h 547 E Lafayette
Zarcone Salvatore, meat, 403 E Main, h do
Zarfos Ethel L., attendant Insane Asylum, h do
Zargoni Andreas, driver, h 202 Front
Zearfoss Anna R., wid Joseph, h 353 E Main
Zearfoss Jesse, foreman, h 227 E Elm
Zearfoss Samuel, conductor, h 443 Bush, B'port
Zearfoss William, driver, h 353 E Main
Zehern Nellie, domestic, 638 W Main
Zehner Robert C., clk, h 753 Astor
Zeigler Casper W., plumber, h 543 Astor

Good Advertising ALWAYS PAYS. Directory Advertising IS THE BEST.

THE DAILY REGISTER has a LARGER CIRCULATION than any other Daily Paper in Norristown.

Norristown Trust Co. Rents Boxes in its Safe Deposit Vaults :: MODERATE CHARGES :: CALL AND INSPECT THEM

Zell David, h 506 Swede
Zellers Evaline, stitcher, h 757 Chain
Zepp Daniel R., laborer, h 103 Swede
Zepp George, bar clk Rambo House, h do
Zepp John R., h 103 Swede
Zepp Susan, wid Daniel, h 103 Swede
Zepp William F., laborer, h 34 E Washington
Ziegler Christina, shirtmkr, h 670 Kohn
Ziegler David N., shoes, 215 W Main, h 644 George
Ziegler Henry L., carpenter, h 716 Chain
Ziegler John, bartender Farmers' Hotel, h 764 Chain
Ziegler John B., salesman, h 510 Kohn
Ziegler Laura, domestic, 818 DeKalb
Zierach Herman R., clk, h 325 Cherry
Zierach Richard L., tailor, h 325 Cherry
Zieser William, baker, h 720 W Elm
Zimmerman Cecelia T., h Friends' Boarding Home
Zimmerman Elwood, plumber, h 339 E Main
Zimmerman Frank, h 653 Chain
Zimmerman Freeman, clk, h 925 W Marshall
Zimmerman George, farmer, h 925 W Marshall
Zimmerman Harold I., student, h 120 E Airy
ZIMMERMAN HARRY H, real estate and insurance, 333 DeKalb, h 1210 do

ROYAL WORCESTER CORSETS For Perfect Shapes lead the world. YOSTS only have them. A trained Corsetaire in attendance.

Zimmerman Harvey, student, h 408 W Airy
Zimmerman Horace C., clk, h 1210 DeKalb
Zimmerman Jacob W., grocer, 1525 Arch, h do
Zimmerman J. Harold, machinist, h 400 W Marshall
Zimmerman J. Ida, h 503 Cherry
Zimmerman Lillian M., clk, h 83 E Main, h Friends' Boarding Home
Zimmerman Lorenzo D., h 1300 DeKalb
Zimmerman Mabel M., stengr, h 16 E Washington
Zimmerman Mary A., layer out of the dead, 119 E Marshall, h do
Zimmerman Mattie J., teacher, h DeKalb nr Roberts av
Zimmerman Samuel H., h 701 Kohn
Zimmerman Walter S., clk, 401 DeKalb, h Trooper
Zimmerman William H., conductor, h 927 W Washington
Zimmerman W. Fred, receiving teller Mont. Nat. Bank, h Conshohocken
Zimmerman W. Irvin, (Cowden & Zimmerman), h 120 E Airy
Zink Arthur, eng, h 752 Haws av
Zink George, crane opr, h 1069 Powell
Zink George T., h 543 Bush, B'port

POTTSTOWN DAILY NEWS Largest Tri-County Circulation.

BENJ. QUILLMAN HARDWARE CO. | Main Street, Cor. DeKalb St. Everything in HARDWARE

GLEN-GERY BRICK AND CEMENT CO. OFFICE: Colonial Trust Co. Building. WORKS: Shoemakersville, Pa.

Zoll Clara S., wid John C., h 520 Church
Zollers Baker F., laborer, h 808 Kohn
Zollers Dwight H., laborer, h 1009 Cherry
Zollers Edward V., machinist, h 109 Montgomery av
Zollers Franklin B., laborer, h 111 Montgomery av

YOSTS' LACES are acknowledged the choicest in town. PULLMAN'S immense importations lead all others, and only YOSTS have them.

Zollers Howard W., laborer, h 1009 Cherry
Zollers Valentine N., laborer, h 942 Jackson
Zollers Wallace, laborer Insane Asylum, h do
Zulich Sarah S., wid Thomas, h 814 DeKalb
Zummo Antonio, grocer, 622 Moore, h do

EGBERT & GROFF FIRE INSURANCE 326 SWEDE STREET, NORRISTOWN

DON'T LEND
YOUR
DIRECTORY

Under the
Pretense of
Borrowing

Many have been Stolen
from Subscribers

W. H. BOYD CO.

HOME OFFICE: WANNER BUILDING,
REED ST., COR. COURT, READING, PA.

GUY M. BOYD, Manager

[TRADE MARK]

ALVIN B. BOYD, Adv. Manager

ESTABLISHED 1860

PUBLISHERS OF
Reading City
Harrisburg City
Williamsport City
Pottsville
Norristown
Pottstown
Shamokin
Central Pa. Business Gazetteer of Principal Towns on P. & R. Railway and Penna. Railroad, &c., &c., &c.

Member of the Association of American Directory Publishers

FURNISH DIRECTORIES OF ANY CITY OR TOWN AT PUBLISHERS' PRICES

DIRECTORIES

Association of American Directory Publishers

HEADQUARTERS,

89 THIRD AVENUE, NEW YORK

ORGANIZED NOVEMBER, 1898

OFFICERS

President, A. V. WILLIAMS, Cincinnati
First Vice-President, R. H. DONNELLEY, Chicago
Second Vice-President, J. L. HILL, Richmond, Va.
Secretary-Treasurer, W. H. BATES, New York

TRUSTEES

W. H. LEE, New Haven
WM. E. MURDOCK, Boston
R. L. POLK, Detroit
R. H. DONNELLEY, Chicago
W. H. BATES, New York
A. V. WILLIAMS, Cincinnati
J. L. HILL, Richmond
E. M. GOULD, St. Louis
W. G. TORCHIANA, Philadelphia

The Objects of the Association are as Follows:

FIRST: To improve the directory business by the interchange of ideas, and by the exchange of competent employees.

SECOND: **To protect the public against fraudulent advertising schemes, operated under the name of directories, and to drive the promoters of such out of the business.**

THIRD: To provide permanent and continuous employment for honest and faithful directory canvassers.

FOURTH: For the mutual advancement of the established and prospective interests of all who may become members of the association.

$100 REWARD

The Association of American Directory Publishers will pay the above reward for the arrest and conviction of any one soliciting or collecting money on Fraudulent Directories, provided the conviction results in imprisonment of not less than 6 months. In case of arrest immediately telegraph W. H. Bates, Secretary, 89 Third Avenue, New York

THE ADAM SCHEIDT BREWING CO.'S 20th Century Ale, one of our new products, can be drawn like beer.

REAL ESTATE CITY PROPERTY, FACTORY SITES, FARM PROPERTY, BUSINESS OPPORTUNITIES | IRVIN J. GOTWALS 55 EAST MAIN ST. NORRISTOWN, PA.

POTTSTOWN.

POTTSTOWN BOROUGH OFFICERS.

Chief Burgess—Charles Brooke.
Clerk of Council—Morris L. Seasholtz.
Treasurer—Jonathan Y. Keck.
Solicitor—Jesse R. Evans.
Surveyor—Ralph E. Shaner.
Highway Commissioner—Isaac W. Foreman.
Borough Collector—H. Clinton Lessig.
Auditors—Henry M. Huber, Wilmer N. Keck, John W. E. Boettner.
Chief of Police—Lyman B. Reifsnyder.
High Constable—Thomas E. Humphreys.
Board of Health—Dr. John Todd, President; John B. Evans, Secretary; Clymer Missimer, Health Officer.

ONLY YOSTS Sell the Botany Worsted Dress Goods direct from the mills. These are the best wearing Dress Goods made in America.

Councilmen—West Ward, Lewis R. Saylor, Daniel L. Fritz; Second Ward, Frank Seasholtz, Milton G. Romich; Third Ward, Harry Fasnocht, Charles W. Longaker; Fourth Ward, Robert Robinson, Lloyd C. Keim; Fifth Ward, Josiah Fryer, William H. Dellicker; Sixth Ward, Monroe G. Kepner, Comly B. Shoemaker; Seventh Ward, Edward B. Cook, James D. Gorman; Eighth Ward, Thomas Kochel, C. Edgar Lewis; Ninth Ward, William D. Hertzog, David J. Keck; Tenth Ward, William U. Trout, Frank R. Graham.

POTTSTOWN SCHOOL BOARD.

President—Irvin G. Romich.
Secretary—William Y. Scheffey.
Treasurer—Ammon G. Romich.
Solicitor—J. Brooke Evans.
Directors—West Ward, John G. Ludwig, George Hartman; Second Ward, Howard P. Dampman, George F. P. Wanger; Third Ward, W. S. Lord, Herbert G. Williams; Fourth Ward, George T. Arms, Edmund S. Fritz; Fifth Ward, Harry F. Himmelberger, Irwin G. Romich; Sixth Ward, George D. Smith, Horace G. Devinney; Seventh Ward, Edwin Wickersham, George Q. Sheppard; Eighth

Good Advertising ALWAYS PAYS. Directory Advertising IS THE BEST.

In THE DAILY REGISTER ADVERTISERS CAN REACH Town and Country People

We Collect Rents and Distribute Incomes | Norristown Trust Co.

Ward, Oliver F. Dunlap, William Y. Scheffey; Ninth Ward, Ammon G. Romich, Sidney Kepner; Tenth Ward, H. M. Lessig, Sylvester B. Moser.

PUBLIC SCHOOLS.

Superintendent Public Schools—W. W. Rupert.

Adams Building—Chestnut bel Franklin. Teachers, Jennie Ladner, M. Ellen Campbell.

Buchanan Building—Buchananville. Teachers, Samuel F. Bair, M. Elsie Borneman.

Franklin Building—Chestnut bel Franklin. Teachers, Margaret Missimer, Katherine E. Hartnett.

Garfield Building—Evans c Cherry. Teachers, Helen S. Wise, Lola M. March.

Glasgow Building—Manatawny Road. Teacher, E. Mabel Royer.

Grant Building—Keim c South. Teachers, M. Effie Starrett, Julia I. VanBuskirk, Nellie G. Kauffman, Verna A. Slonaker, Edith H. Binder, Nettie Guss.

Hamilton Building—Chestnut bel Franklin. Teachers, Anna M. Nagle, Hannah W. Dyer.

Hancock Building—N Charlotte. Teachers, Stephen H. Crager, Elizabeth Newlin, Iva E. Wentzel, Emma B. Isett, Emma Shaner, Anna Butz.

ROYAL WORCESTER CORSETS For Perfect Shapes lead the world. YOSTS only have them. A trained Corsetaire in attendance.

Harrison Building—Washington ab Beach. Teacher, Katherine H. Mauger.

High School Building—Beech c Penn. Principal, Lewis I. Loveland. Teachers, Luther D. Showalter, James R. Evans, Norman S. Martin, Deborah D. Weisel, Mary Wholean, B. Kast, H. W. Weidner, Flora L. White. Librarian, Jane McCarthy.

Jackson Building—Penn c Walnut. Teachers, Jeannie W. Bassett, Sarah Root.

Jefferson Building—Chestnut bel Hanover. Teachers, Mary H. Schuyler, Florence Newlin, E. Winifred Smith, Ida Faust, Mary A. R. Eschbach, Eva M. Mihlhouse.

Lincoln Building—Evans c Cherry. Teachers, Phoebe E. Thomas, Mary Spare.

Madison Building—Beech c Sheridan. Teachers, Anna Hipple, Mary A. Mertz, Maggie E. Crater, Miriam Willauer.

Richards Building—Penn c Walnut. Teachers, Martha Reifsnyder, Katherine C. Kutz, Edna D. Wolf, Maggie T. Welsh, Elizabeth K. Ware, M. Emma Hunsberger, Mary A. Kochel, Bessie Binder.

POTTSTOWN DAILY NEWS Largest Tri-County Circulation.

BENJ. QUILLMAN HARDWARE CO. | Main Street, Cor. DeKalb St. Everything in HARDWARE

GLEN-GERY BRICK AND CEMENT CO. OFFICE: Colonial Trust Co. Building. WORKS: Shoemakersville, Pa.

Stevens Building—Washington ab Beech. Teachers, Nellie Mertz, Gertrude Heilman.

Streeper Building—Chestnut bel Hanover. Teachers, E. Arline Custer, Lucy B. March, Elizabeth Biederwolf, Anna M. VanSkite.

Union Building—Fourth c State. Teachers, Lottie Reif, R. Roberta Yohn.

VanBuskirk Building—Fourth c York. Teachers, Mary Neitig, L. Anna Davidheiser.

Washington Building—Walnut bel Hanover. Teachers, Peter A. Markley, Walton Y. Fryer, Mary E. Arms, Minnie L. Savidge, Christiana B. Bassett, Mrs. Helen L. Shenton, Ida C. Hottenstein, M. Irene Boyer.

FIRE DEPARTMENT.

Chief Engineer—Grant M. Koons.

Empire Hook and Ladder Co., No. 1, meets first Thursday of each month at their building, Franklin c Chestnut. William H. Royer, President; Daniel B. Rhoads, Treasurer; William B. Weand, Secretary

Goodwill Steam Fire Engine Co., No. 1, Hanover c Queen, meets first Thursday of each month. William P. Young, President; Henry R. Bossert, Treasurer; John R. Bossert, Secretary.

YOSTS' LACES are acknowledged the choicest in town. PULLMAN'S immense importations lead all others, and only YOSTS have them.

Philadelphia Steam Fire Engine Co., No. 1, meets in their building, Chestnut c Penn, on the first Thursday evening of each month. S. B. Moser, President; Clymer Missimer, Secretary and Treasurer.

FIRE ALARM BOXES.

15. Washington and Chestnut.
16. Third and Hanover.
17. Queen and Rohland.
21. Hill School.
24. High and Washington.
25. Fourth and Johnson.
26. Queen and Keim.
27. Evans and Cherry.
32. Charlotte and Leh.
33. Chestnut and Charlotte.
34. Chestnut and York.
35. West and Evans.
36. South and Charlotte
42. Hanover and High.
43. Charlotte and Jefferson avenue.
44. South and Hanover.

EGBERT & GROFF REAL ESTATE AND INSURANCE 823 SWEDE STREET, NORRISTOWN

ADAM SCHEIDT BREWING CO., Bottlers of all kinds of CARBONATED BEVERAGES, made from the PUREST SPRING WATER.

WHEN YOU MAKE A WILL, NAME THE Norristown Trust Co. AS YOUR EXECUTOR It will Draw Up Your Will Free of Charge

45. High and Charlotte.
51. High, between Evans and Franklin.
52. High and York.
53. West and Hanover.
54. Hale and Jefferson avenue.
61. Grant and Beech.
62. Water and Washington.
63. South and Eden.
64. State and Reynolds.
71. George B. Lessig Iron Works.
72. B. and High streets, Stowe.
73. Franklin and Lincoln avenue.
81. High and Green.
82. Seventh and York.
83. Adams and King.
91. Pottstown Iron Co. and McClintic-Marshall Construction Co.

CHURCHES.

A. M. E., Beech c Franklin. Rev. Herbert Smith, Pastor.

Bethany Union Chapel, Grant c Beech.

Christ Episcopal Church, High bel Charlotte. Rev. F. C. Jewell, Rector.

ALL STOUT WOMEN who know YOSTS' FAMOUS ADJUSTO CORSETS Will Buy no Other

Emanuel Lutheran, Hanover c Walnut. Rev. Irvin B. Kurtz, Pastor.

Fifth St. M. E. Church, Fifth c York. Rev. Samuel Johnson, Pastor.

First Baptist Church, King c Charlotte. Rev. C. Pierie Warner, Pastor.

First Methodist Episcopal Church, High E of Franklin. Rev. Benjamin T. Callen, Pastor.

First Presbyterian, High c Evans. Rev. W. J. Wilkinson, Pastor.

Friends' Meeting House, King bel Hanover.

Grace Evangelical Lutheran Church, West c Evans. Rev. John J. Kline, Pastor.

Holy Trinity Roman Catholic (Slavish), 350 Cherry. Rev. ———, Pastor.

Lutheran Church of Transfiguration, Hanover c Chestnut. Rev. Oliver P. Smith, D. D., Pastor.

Mennonite Church, Oak c Evans.

Mercy of Truth Synagogue, Hale nr West. Rev. Isaac Malin, Rabbi.

St. Aloysius R. C. Church, Hanover c Beech. Rev. William A. Wachter, Rector.

DIRECTORY ADVERTISING PAYS TRY IT

ADAM SCHEIDT BREWING CO., Brewers of Standard and Lotos Lager Beers, Ale, Porter and Brown Stout, Norristown

St. James' Evangelical Lutheran Church, Green ab High. Rev. Lewis J. Bickel, Pastor.

St. Paul's Reformed Church, Walnut c Penn. Rev. C. E. Bartholomew, Pastor.

St. Peter's Evangelical Lutheran Church, Walnut c Glasgow rd, Stowe. Rev. Lewis J. Bickel, Pastor.

Salem Church of the Evangelical Association, Franklin c Beech. Rev. B. W. Luckenbill, Pastor.

Second Baptist Church, Hale nr West. Rev. ———, Pastor.

Trinity United Evangelical Church, Walnut c Franklin, Rev. Harris L. Yeakel, Pastor.

Trinity Reformed Church, King c Hanover. Rev. L. Kryder Evans, Pastor.

United Brethren in Christ, Walnut bel Washington. Rev. Henry F. McNelly, Pastor.

Zion Reformed Church, Hanover c Chestnut. Rev. L. V. Hetrick, Pastor.

SOCIETIES.

MASONIC.

Stichter Lodge, No. 254, F. and A. M. Irwin T. Warner, W. M.; Sylvester B. Moser, S. W.; Levi V. Hetrick, J. W.;

EVERY YEAR AN INCREASE IS WHAT YOSTS' PRICES AND SQUARE DEALING have won for them for near 50 years

Theodore B. Miller, Treasurer; Timothy Shive, Secretary. Meets second Wednesday of each month at Roesch Building, 245 High.

Pottstown Chapter, No. 271, R. A. M. William Jaques, H. P.; Frederick H. Keiser, K.; George M. Longaker, S.; Timothy Shive, Secretary; Hiram Coller, Treasurer. Meets third Tuesday of each month at Roesch Building, 245 High.

Nativity Commandery, No. 71, K. T. Howard E. Willman, E. C.; William Lee, G.; Leonard Leaf, C. G.; Peter L. Egolf, Treasurer; Timothy Shive, R. Meets the fourth Tuesday in each month at Roesch Building, 245 High.

ODD FELLOWS.

Canton Pottstown, No. 6, Patriarchs Militant. Meets first and third Wednesday evenings of each month at High c Charlotte. L. A. Shiffert, Secretary.

Excelsior Encampment, No. 85, I. O. of O. F., meets on the second and fourth Friday evenings of each month at High c Charlotte. F. C. E. Milhouse, Scribe.

Manatawny Lodge, No. 214, I. O. of O. F., meets on Tuesday evening at High c Charlotte. Charles F. Gruber, Secretary.

Good Advertising ALWAYS PAYS. Directory Advertising IS THE BEST.

I Collect Rents, I Sell Real Estate, I Write all kinds of Insurance. IRVIN J. GOTWALS 53 EAST MAIN - NORRISTOWN, PA.

THE REGISTER Is the Only Democratic Daily Paper in the County

2 Per Cent. Interest ALLOWED ON ACTIVE ACCOUNTS IN THE Norristown Trust Co.

Madison Lodge, No. 466, I. O. of O. F., meets every Monday evening at High c Charlotte. Horace Y. Brendlinger, Secretary.

Lady Wittemyer Lodge, No. 20, Daughters of Rebekah, meets second and fourth Wednesdays of each month at High c Charlotte. William F. Swinehart, Scribe.

Grand United Order, Odd Fellows, No. 3814, meets every Tuesday evening in Wagner's Hall. William H. Merriman, Secretary.

Household of Ruth, No. 1070, G. U. O. of O. F., meets first Thursday of each month at Wagner's Hall, 451 High. William H. Merriman, Recorder.

MISCELLANEOUS SOCIETIES.

Pottstown Lodge, No. 814, B. P. O. E., meets every Monday evening at 254 High. Charles F. Gruber, Secretary.

Union Veteran Legion, Encampment No. 22, meets every third Thursday evening of each month at 60 S Charlotte. George W. Rahn, Col. Com.; William Davis, Adjutant.

YOSTS' COLLECTION OF CARPETS AND RUGS Has no equal in style and cheapness in Norristown and no superiors anywhere

Father Bally Council, No. 1192, Knights of Columbus, meets first and third Monday evenings of each month at 264 High. John J. O'Connor, Secretary.

American Catholic Union, Assembly No. 11, meets the second and fourth Tuesday evenings of each month at 264 High. Thomas M. Tobin, Secretary.

Graham Post, No. 106, G. A. R., meets first and third Saturday evenings in Wagner bldg. Mahlon H. Engle, P. C.; William D. Livengood, Adjutant.

M. Edgar Richards Post, No. 595, G. A. R., meets second and fourth Monday evenings of each month at Armory bldg, King ab Charlotte. Hiram Coller, P. C.; J. M. Neiman, Adjutant.

Ladies' Circle, No. 78, G. A. R., meets first and third Thursday in Wagner's Hall. Mrs. Lizzie Stackhouse, Secretary.

Colonial Club meets first Thursday evening of each month in Citizens' Bank bldg, High c Franklin. George H. Baer, Secretary.

Pottstown Lodge, No. 429, K. of P., meets every Monday evening, 307 High. Marx Heilman, K. of R. and S.

Court Sylvan, No. 68, F. of A., meets every Tuesday at 260 High. Clymer Missimer, F. S.

POTTSTOWN DAILY NEWS Largest Tri-County Circulation.

BENJ. QUILLMAN HARDWARE CO. | Main Street, Cor. DeKalb St. Everything in HARDWARE

GLEN-GERY BRICK AND CEMENT CO. OFFICE: Colonial Trust Co. Building. WORKS: Shoemakersville, Pa.

Court Pottstown, No. 137, F. of A., meets every Thursday evening at 501 High. Walton Y. Fryer, Secretary.

Manatawny Council, No. 240, O. U. A. M., Charles Schmearer, R. S., W. A. Schmearer, F. S.; Samuel B. Roeller, Treasurer. Meets every Thursday evening at Mechanics' Hall, 307 High.

McKinley Lodge, I. O. B. A., meets first and last Sunday of each month in Synagogue, Hale nr West. Adolph Markovicz, Secretary.

Pottstown Council, No. 351, Royal Arcanum, meets on the first and third Friday evenings of each month at 264 High. J. Smith Hoffman, Secretary; W. S. Bliem, Treasurer.

Pottstown Camp, No. 8685, Modern Woodmen of America, meets first and third Wednesday evenings of each month at High c Charlotte. Charles I. Lachman, Secretary.

U. S. Grant Council, No. 352, Independent Order of Americans, meets every Thursday evening at High c Charlotte. William Bergey, R. S.

Excelsior Temple, No. 63, Order of United Americans, meets every Wednesday evening at Wagner's Hall. Ethel Schaeffer, Secretary.

YOSTS' ONE-PRICE, The lowest, and marked in plain figures, makes shopping easy and PLEASES ALL

Sanatoga Council, No. 106, Degree of Pocahontas, Improved O. R. M., meets every Tuesday night at 501 High. Mrs. Annie Bell, K. of R.

Sanatoga Tribe, No. 213, Improved O. R. M. H. F. Eimerbrink, C. of R.; Chirstian G. Bair, K. of W. Meets every Wednesday evening at 501 High.

Mount Vernon Conclave, No. 153, meets first and third Wednesday evenings of each month at 229 High. Henry S. Sassaman, Archon; A. W. Lautenslager, Secretary; James B. Schotter, Treasurer.

Pottstown Hospital. John R. Briggs, President; W. H. Maxwell, Secretary; G. N. Malsberger, Treasurer, 724 N. Charlotte.

Pottstown Aerie, No. 626, F. O. E., meets first and third Thursday at 308 High. Charles E. Rigney, Secretary.

Hartranft Commandery, No. 28, P. O. S. of A., meets second and fourth Wednesday evenings at 227½ High. Walton Y. Fryer, R. S.

Camp No. 92, P. O. S. of A., meets every Monday evening in their hall, 227½ High. W. Y. Fryer, R. S.

Camp No. 295, P. O. S. of A., meets every Tuesday evening at 307 High. Maurice F. Kurtz, R. S.

EGBERT & GROFF PLATE GLASS INSURANCE 823 SWEDE STREET, NORRISTOWN

LOTOS EXPORT | FINEST PALE BEER BREWED.

Allows Interest on Deposits 3 PER CENT. ON SAVING FUND 2 PER CENT. ON ACTIVE ACCOUNTS | Norristown Trust Co.

Camp No. 641, P. O. S. of A., meets every Friday evening at High c Hanover. H. S. Rahn, R. S.

Camp No. 5, P. O. S. of A., meets every Thursday evening at P O. S. of A. Hall, 227½ High. Jennie Reifsnyder, R. S.

Columbian Castle, No. 202, A. O. K. of M. C., meets every Tuesday evening at 227½ High. John W. E. Boettner, Scribe.

Reynolds Castle, No. 44, K. of G. E., meets every Friday evening at Geist's Hall. W. Y. Fryer, M. of R.

Blaine Castle, No. 234, K. of G. E., meets every Wednesday evening at 307 High. Marx Heilman, M. of R.

Pottstown Council, No. 78, D. of L., meets every Friday evening at 501 High. Mrs. Hannah Russell, R. S.

Liberty Pioneer Corps, meets first and third Saturday evenings of each month at 607 High. John F. Scanlin, Secretary.

St. Aloysius Beneficial Society meets the fourth Thursday of each month at 264 High. Jonas H. Schwoyer, Secretary.

St. Michael's Beneficial Society meets last Sunday of each month at Cherry c Evans. Michael Stofko, Secretary.

MONEY BAK IF WHATEVER YOU BUY OF YOST & CO. IS NOT AS THEY TELL YOU

Pottstown Game and Fish Association, 156 High, meets the last Thursday of each month. W. S. Royer, Corresponding Secretary.

Ideal Athletic Club meets first and third Monday of each month at Security bldg. Wellington Lachman, Secretary.

Pastime Athletic Club meets every Sunday afternoon at Franklin ab Orange. Ralph Rhoads, Secretary.

Pottstown Wheelmen meet the first and third Friday of each month at 241 High. William Dearolf, Secretary.

Pottstown Nest, No. 227, Ancient Order of Owls, meets second and fourth Thursday evenings of each month at 242 High. Francis L. Seltzer, Secretary.

Lady Bell Lodge, No. 56, Shepherds of Bethlehem, meets every Monday evening at 501 High. Clara Davis, Secretary.

MILITARY COMPANY.

Company A, 6th Regt., N. G. P., Armory, King ab Charlotte.

BANDS, &c.

Alumni Orchestra meets every Monday evening at 158 N Hanover. Eugene Z. Weidner, Leader.

DIRECTORY ADVERTISING PAYS TRY IT

The Choicest Materials only used in the production of The Standard Lotos Export

BONDS Surety Bonds are most satisfactory. You are under no obligations. See me for prices. | IRVIN J. GOTWALS 55 EAST MAIN ST. NORRISTOWN, PA.

Citizens' Band meets every Friday evening at 451 High. Frank Schatz, Leader.

Pottstown Band meets every Monday evening at 141 High. Hugh J. High, Leader.

NEWSPAPERS.

Pottstown Daily News, 17 N Hanover. Published every morning (Sunday excepted) by Pottstown Daily News Publishing Company. Terms, 6 cents per week; $3.00 per annum.

The Daily Pottstown Ledger is published every afternoon, except Sunday, at S E c High and Charlotte, by W. J. Binder. Terms, $3.00 per year. Delivered to subscribers at 6 cents per week.

The Montgomery Ledger is published every Tuesday at S E c High and Charlotte, by W. J. Binder. Terms, $1.00 per year, if paid in advance.

The Pottstown Blade is published every Saturday at 111 High, by Lewis R. Saylor. Terms, 50 cents per annum.

CEMETERIES.

Edgewood Cemetery Co., incorporated 1861. Henry P. Leaf, President; Samuel H. Fridy, Secretary and Treasurer. Located eastern end of borough. Office, 224 Queen.

WIRELESS UMBRELLAS Safest Rain Protectors known. No breakings, no mending, always ready, all styles; only at YOSTS'

Mount Zion Cemetery Co., R. J. Baldwin, President; H. P. Dampman, Treasurer; John A. Bunting, Secretary. Located S Hanover, South Pottstown. Office, 201 High.

Pottstown Cemetery Co., Jesse W. Evans, President; Albert G. Saylor, Secretary; G. N. Malsberger, Treasurer, 158 High.

St. Aloysius Roman Catholic Cemetery, High bel Rowland. Christian Henry, Superintendent.

Good Advertising ALWAYS PAYS. Directory Advertising IS THE BEST.

DON'T LEND

YOUR

DIRECTORY

Under the Pretense of Borrowing

Many have been Stolen from Subscribers

BENJ. QUILLMAN HARDWARE CO. | Main Street, Cor. DeKalb St. Everything in HARDWARE

GLEN-GERY BRICK AND CEMENT CO. OFFICE: Colonial Trust Co. Building. WORKS: Shoemakersville, Pa.

Pottstown Classified Business.

ACADEMIES, SCHOOLS, &c.

Hill School, High nr Madison
Pottstown Business College, 260 High

AGRICULTURAL IMPLEMENTS.

Ellis Keystone Agricultural Works, Cross c Keim
Kulp A. K., 219 N Hanover c 3d

*ANTIQUE GOODS.

Boone Huizinga M., 439 High
Cookerow M. B., (est), 265 King

AUCTIONEERS.

Rhoads W. S., 18 N Hanover
Weiss Lewis B., 417½ Beech

AUTOMOBILES.

Chadwick Engineering Works, High c Washington
Heffner O. C. & Son, r 325 King
Kuglers Garage, 454 Apple
Merkel-Light Motor Co., Hanover c 4th
Pottstown Motor Car Co., 454 Apple
Sayers T. J., 18 S Hanover

BAKERS.

Hafer S. R., 2d c Manatawny
Henricks M. Y., 435-439 West
Himmelberger H. F., 505 High
Jones & Syphard, 511 High
Levan J., 563 King
Lewis C. Edgar, 451 N Charlotte
Reber F. C., 422 Beech
Rhoads & Knause, r 72 N Charlotte
Schulz J. L., 613 Walnut
Schwab G., (est), 266 High
Schwab J. F., High, Stowe
Wahl G., 174 N Charlotte
Weiss F., 107 S Washington

BANKS.

Citizens' National, 401 High
National Bank, 205 High
National Iron Bank, High c Hanover
Tri-County Banking Co., 262 High

BARBERS.

Baker D. M., 507 High
Becker O., 267 High
Binder Mahlon B., 131 High
Bull Richard T., 104 High
Crater R. C., 897 Queen
Fryer P. Y., 8 N Charlotte
Harbold W. E., 8 N Hanover
Hausmann H. S., 392 N Charlotte
Knopf S. J., 58 N Washington
Levengood B. Y., 214 N York
McPherson T. D., Glasgow rd, Stowe
Merriman Wm. H., 127 N Washn
Myers J. R., 372 N Evans
Reick H. S., 239 High
Schaeffer W. C., 165 N Charlotte
Stein L. K., 3 S Hanover
Sumano G. W., 374 High
Weaver H. Y., 19 N York

500 TROLLEY CARS Stop at YOSTS' CORNER daily for passengers and exchange with all communicating lines.

BILLIARDS AND POOL.

Roesch Bros., 245 High

BLACKSMITHS.

Boyle T., r 117 N Charlotte
Bucher S. H., r 332 Chestnut
Evans W. A., 146 Chestnut
Nagle Bros., 19 N Evans
Noll J. G., 900 Queen
Rhoads William H., 62 N York
Schwoyer L., 166 N York

BOARDING HOUSES.

Drake L. L., 512 High
Harner E. A. Mrs., 26 S Charlotte
Owens S. Mrs., 455 King
Ritter F., 49 High
Smith L. L. Mrs., 435 King
Witmyer K. Mrs., 126 Queen

BOILER MANUFACTURERS.

Sotter Bros., Inc., P. & R. R. R. nr W limits

BOOKBINDERS.

Wonnberger H. C., 300 High

BOOKSELLERS AND STATIONERS.

Custer H. A., 231 High
Evans A., (est), 219 High

EGBERT & GROFF TORNADO INSURANCE 823 SWEDE STREET, NORRISTOWN

PURE BEER is like the Pure Food you eat. | THE ADAM SCHEIDT BREWING CO.'S STANDARD (Dark), Made of Hops and Malt only, can take the place of any brewed.

REMEMBER THAT THE Norristown Trust Co. ACTS AS EXECUTOR, ADMINISTRATOR, TRUSTEE, GUARDIAN, AGENT, ETC.

BOOT AND SHOEMAKERS AND DEALERS.

Anderson Howard, 503 King
Bauer J. S., 113 N Washington
Boyer & Son, 147 High
Bucher J. S., 309 Oak
Duttenhofer G. C., 241 High
Eagle D. L., Vine, Stowe
Friedman H., 100 S Hanover
Greenstein I., 507 High
Grumat M., 123 N Charlotte
Hoffman W. B., 898 Queen
Landis Shoe Repair Co., 12 N Hanover
Levy & Levy, 372½ High
Reigner H. G., 61 N Charlotte
Rosenberg C., 605 High
Rothenberger N. W., 36 E 5th
Ruth Powers R., 17 N York
Schlinck J., 52 High
Schwoyer J. H., 125 N York
Snitzer A. B. & A. J., 7 N Hanover
Storm T. F., 300 High
Walter H. O., 309 High
Walter John K., 437 High
Warley E. W., 64 S Evans
Weitzenkorn Bros., 141 High
Weldner W. K., r 337 Jefferson av
Yergey Bros., 301 High

CARRIAGE MFRS.

Van Buskirk W. A., 161 N York
Yohn Bros., Evans c Apple

CEMENT BLOCK MFRS.

Rush J. H., Adams c R. R.

CHINA, GLASS AND QUEENSWARE.

Fronheiser & Mast, 233 High

CIGARS AND TOBACCO.

Binder C. H., 222 N Charlotte
Cole Thomas, 142 High
Eimebrink H. F., 541 King
Evans Jesse W., 121 High
Gill M., 449 High
Heilman Marx, 72 S Charlotte
Knes M., 457 Cherry
Koons G. M., 204 High
Lafferty F. H., 18 N Washington
LaZima Cigar Co., 158 High
Lessig O. B. & Bro., 137 High
Miller G. S. & Co., 109 High
Reightnouer L. P., 450 Beech
Renninger J., 500 Walnut
Roesch Bros., 245 High
Schatz F., 328 N Charlotte
Schwoyer J. H., 125 N York
Sheeder N. G., Glasgow rd, Stowe

LINOLEUMS, MATTINGS Wild's world-famed Linoleums and latest Mattings direct from the makers, only at YOSTS

BOTTLERS.

Ferro-Phos. Co., 161 N Charlotte
Moser J. B., 316 N Franklin
Schwoyer A. R., 54 High

BREWERS.

Pottstown Brewing Co., High c Manatawny

BRICK MANUFACTURERS.

Davidheiser F. B., office, Race, Stowe, works at Stowe
Garber J. S., High bel Rowland
Roth A. E., High c Glasgow rd
Spang Joseph, 104 S Charlotte

BRIDGE BUILDERS.

McClintic-Marshall Construction Co., Inc., Bailey c R. R.
Schuylkill Bridge Works, Stowe

BROKERS.

Kast Charles, 158 High

CARPENTERS & BUILDERS.

Davidheiser F. B., Race, Stowe
Harwood & Musselman, 442 Beech
Hertzog W. D., 3 W 2d
Keiser F. H. & Co., 128 E 4th
Wiand W. H., 368 N York

CARPETS, OIL CLOTHS, &c.

Block B. E. & Bros., 244 High
Maxwell W. H., 433 High
Wingard A. M. & Son, 146 High
Smith A. H., 313 High
Trout Sallie S., 222 High
Umstead J., 507 State
Wentsel J. G., 435 High
Will Anthony, 216 S Franklin

CIVIL ENGINEERS AND SURVEYORS.

Shaner Ralph E., 156 High
Steele T. C., 313½ High

CLOTHIERS.

Gately & Brennan, 9 N Hanover
Jacobson M., 306 High
Miller S. & Son, 211 High
Mosheim Samuel, 207 High
Root R. M., 221 and 854 High
Selmon S., 150 High
Trout W. U. H., 303 High
Weiss & Printz, 454 High
Weitzenkorn's A. Sons, 145 High

COAL AND WOOD.

Amole G. B. M., 38 High
Baily M. W., 246 and 248 High
Campbell-Alexander & Co., 264 High
Davidheiser J. W. & Bro., High Stowe
Fegley J. & Son, 62 High

DIRECTORY ADVERTISING PAYS TRY IT

LOTOS EXPORT | FINEST PALE BEER BREWED.

INSURANCE Fire, Liability, Boiler, Life, Accident, Health. Every Kind. IRVIN J. GOTWALS 55 EAST MAIN ST. NORRISTOWN, PA.

Kepner S. R. & Co., 412-22 Laurel
Missimer Frank, Queen bel Washington
Moyer H., 100 High
Saylor W. H. & Son, 128 S Madison
Stichter I. B., 116 S Hanover

COLD STORAGE.

Pottstown Cold Storage and Warehouse Co., Queen c York

CONFECTIONERS.

Bechtel A. Mrs., 82 N Warren
Behle Edward, 110 S Hanover
Brown O. M. Mrs., 216 Beech
Crosby C. S., 338 N York
Eltonhead J. F., 443 High
Eppehimer W. H., 866 High
Geiger C., 130 N Warren
George J., 305 High
Hine I. H., 66 High
Levengood C. Y., 390 N Charlotte
Markley W. S., 236 High
Neiman W. H., jr., 769 Lincoln av
Rath C. B., 80 N Charlotte
Rodebaugh S., 239 High
Schwab G., (est), 266 High
Pottstown Candy Co., 242 High
Griffith S. R., 646 Walnut
Levengood L. N. Mrs., 50 Walnut
Moser L. A., 308 N Charlotte
Scanlin M. M. Mrs., 424 Apple
Sebold Mary E. Mrs., 9 Plum
Shinehouse S. R., 121 N Hanover
Steltz C. S., 130 Beech
Smith F. R., 132 Walnut
Van Buskirk A., 37 Walnut

DRUGGISTS.

Bentz C. S., 161 High
Binder F. Brooke, 311 High
Landis F. S. & Co., 271 High
Porter's Drug Store, 501 High
Robbins G. D., 129 N York
Sweeney E. J., 272 Walnut
Wilkins E. E., 132 High

DRY AND FANCY GOODS.

Dives, Pomeroy & Stewart, 256-260 High
Gussman Louis, 117 S Washington
Mills Ellis, 223 High
Rambo C. W., 229 High
Shaner, Romich & Co., 235 High
Wetstein E., 261 High

ELECTRICIANS.

Roeller W. H. & Co., 21 S Hanover

ONLY YOSTS Sell the Botany Worsted Dress Goods direct from the mills. These are the best wearing Dress Goods made in America.

CONTRACTORS.

Beekley G. B. McClellan, 759 Queen
Grubb H. C., 550 Chestnut
Halteman J. L., 616 King
Trollinger G. K., 315 N Evans
Harwood & Musselman, 442 Beech
Keiser F. H. & Co., 128 E 4th
Oyster G. R., 410 Jefferson av
Showalter J. W., 180 N Charlotte
Strohl T. J., 305 N Evans
Willauer & Co., 300 High

CREAMERIES.

Burdan Bros., 228-238 N Manatawny

DENTISTS.

Armstrong J. W., 333 High
Bower S. L., 118 N Charlotte
Glenney G. M., 256 King
Johnson H. L., 21 N York
Nailor H. G., 229 High
Pierce W. A., 229 High
Potts Charles S., 58 S Hanover
Weiler James B., 368 High

DETECTIVES.

O'Connor J. J., 158 High

DRESSMAKERS.

Boyer A. A., 366 Beech
Bucher S. A., 157 High

EXPRESS COMPANIES.

Adams, 212 High
United States, P. & R. Depot

FISH, OYSTERS, TRUCK, &c.

Cooper F., King c Evans
Young E. H., 176 N Charlotte

FLORISTS.

Keim L. C., 568 High
Wickersham E. & Co., 643 High

FLOUR, FEED, GRAIN, &c.

Amole G. B. M., 38 High
Brunner G. A., Glasgow rd, Stowe
Evans J. W. & Co., 313½ High
Gries J. H. S. & Co., Hanover c South
Hallman J. M., (est), 139 High
Kulp A. K., 219 N Hanover c 3d
Saylor W. H. & Son, 128 S Madison
Tyson M. B. & Son, 10 N Washn
Wagener S. B. & Co., 163 N Charlotte

FOUNDERS AND MACHINISTS

Flagg Stanley G. & Co., Stowe
Keystone Foundry Co., Cross c Keim

Good Advertising ALWAYS PAYS. Directory Advertising IS THE BEST.

THE DAILY REGISTER has a LARGER CIRCULATION than any other Daily Paper in Norristown.

FRUIT.

Charles J. S., 154 High
Dicarlo C., 374½ High
Embody N. K., 51 W 3d
Mehlmann G. E., jr., 229 N Evans
Risso Frank, 230½ High
Yohn W. E., 325 N Evans
Young E. H., 176 N Charlotte

FURNITURE DEALERS.

Block B. E. & Bros., 244 High
East End Commission House, 451 High
Gately & Brennan, 9 N Hanover
Leblang N., 429 High
Mauger L. C. Mrs., 156 High
Maxwell W. H., 433 High
Shetler A. G., 301 Walnut
Wingard A. M. & Son, 148 High

GAS COMPANIES.

Phila. Suburban Gas and Electric Co., 144 High
Pottstown Gas and Water Co., 6 N Franklin

GROCERS.

Albright William H., 4 E 4th
Auchenbach W. & Son, Inc., (wholesale), Queen opp P. & R. depot

ROYAL WORCESTER CORSETS For Perfect Shapes lead the world. YOSTS only have them. A trained Corsetaire in attendance.

Bell J. Co., 307 High
Bertolet B. F., 79 N Charlotte
Bitting W. S., 468 Spruce
Bitting J. W., 320 N Charlotte, 1006 High and Vine c Adam, Stowe
Bradford E. R., 80 S Evans
Childs Grocery Co., 254 High and Charlotte c Oak
Clay Alban, jr., 343 Chestnut
Engle A. W., 501 Walnut
Estreicher A., 624 Walnut
Focht William M., 157 High and 301 N York
Focht & Son, 51 N Hanover
Fox W. L., 484 N Evans
Frank Angelo, Maple, Stowe
Fritz D. L., 101 and 259 High
Gerber J. S., 130 N Charlotte
Hanley George W., 503 High
Hartenstine E. S., 650 and 662 Walnut
Herner I. E. B., 384 South
Hiltwein C., 157 Sheridan
Johnson A. W., 911 Queen
Keim F. J., 92 S Keim
Kinckiner J. E., 344 Beech
Kramer A., 950 Queen
Lord M. E., 271 Beech
Latshaw H. S., Charlotte c Oak
Levengood John Y., 44 W 3d
Longaker C. W., 350 High
Lord W. S., 120 S Hanover
Malsberger W. P., High, Stowe
Merrick H. M., 412 High
Myers B. T., 361 Jefferson av
Prince B., 184 S Washington
Prince Mordie, 113 S Washn
Reifsnyder G. A., 30 N Washn
Rhoads E. D., 217½ Beech
Rhoads H. K., 453 South
Rutter H. R., High bel Glasgow rd
Schweiker C., (est), 615 Chestnut
Seasholtz J. H., 601 N Charlotte
Seeders J. W., jr., 217 N Franklin
Shollenberger C. A., 600 King
Silknitter John, 419 Beech
Smalshaf J. C., 101 N Warren
Smith E. A. Mrs., 901 Queen
Spang W. H., 381 Cherry
Stine J., 301 N Grant
Updegrove Francis B., 1 E 2d
Yohn H. B., 73 S Franklin

GUNSMITHS.

Heiges T. B., r 238 High

HARDWARE.

Baily M. W., 246 and 248 High
Fegley J. & Son, 62 High
VanBuskirk & Bro., 218 High

HARNESS MANUFACTURERS.

Hilbert Jarius, 109½ High
Hoffman J. E., 108 S Hanover
Prizer H. L., 382 High

HATS, CAPS AND FURS.

Bunting John A., 201 High
Root R. Morgan, 221 High

HIDES AND TALLOW.

Romberger S. B. & Sons, Race ab Hanover

HOSIERY MANUFACTURERS.

Manatawny Knitting Mills, York c Walnut
Vaughan Knitting Co., High c Manatawny

HOTELS.

American House, G. W. Leaman, High c Washington
Commercial, W. Friday, 151 High
Jefferson Hotel, W. W. Brendlinger, 351 N Charlotte
Mansion House, Maurice E. Gilbert, 990 High
Merchants' Mrs. Sarah L. Smith, High c York
Mill Park, A. S. Eschbach, High opp Warwick Furnace

Norristown Trust Co. Rents Boxes in its Safe Deposit Vaults :: MODERATE CHARGES :: CALL AND INSPECT THEM

POTTSTOWN DAILY NEWS Largest Tri-County Circulation.

BENJ. QUILLMAN HARDWARE CO. | Main Street, Cor. DeKalb St. Everything in HARDWARE

Montgomery House, Mrs. Rose Gilbert, 226 and 228 High
Penn'a House, G. W. Focht, 419 Water
Selinger Gerald, High, Stowe
Shartle Jacob J., 118 Queen
Shuler House, W. R. Shuler, mgr, 132-140 High
Washington House, C. H. Pennypacker, 29 N Washington c King
York St., N. S. Hartenstine, York c 2d

ICE CREAM.

Burdan Bros., 228-238 N Manatawny
Markley W. S., 3d nr Hanover

ICE DEALERS.

Pottstown Cold Storage Ice Co., Queen c York

ILLUMINATING COMPANIES.

Phila Suburban Gas and Electric Co., 144 High

INSURANCE.

Bahr Jacob S., 156 High
Bair Christian G., 68 N Washn
Baltimore Life Ins. Co., 158 High
Bernhart A. J., 1 S Hanover
Bertolet D. H., 152 High

YOSTS' LACES are acknowledged the choicest in town. PULLMAN'S immense importations lead all others, and only YOSTS have them.

Brown W. R., 157 High
Com'wlth Ben. Assn., 313½ High
Continental Beneficial Assn., 43 High
Diemer G. M., 11 S Hanover
Hausmann H. S., 392 N Charlotte
May A. R., 313½ High
Metropolitan Life Ins. Co., 158 High
Mutual Fire Ins. Co., 214 High
Mutual Life Ins. Co. of N. Y., 221 High
Prudential Ins. Co., 158 High
Selinger J. A., 264 High
Shultz A. H. & Co., 176 N Charlotte
Travelers Insurance Co., 264 High

IRON FENCE MANUFACTURERS.

Weller M., York c Walnut

IRON MANUFACTURERS.

Bramcote Foundry & Machine Co., Bramcote
Glasgow Iron Co., High ab Manatawny, Glasgow Station, Washn opp South and Stowe
Lessig George B. Co., Inc., High ab Manatawny
Potts Bros. Iron Co. Ltd, Charlotte c Water
Warwick Iron and Steel Co., P. & R. R. R. nr limits

JUNK DEALERS.

Mehlmann A. M., 215 N Evans
Pollock M., Cross bel South

JUSTICES OF THE PEACE.

Brant J. B., 507 Lincoln av
Brown T. R., Berks, Stowe
Clay Henry B., 861 South
Edelman William, 30 N Charlotte
Gilbert E. H., 128 Chestnut
Hartenstine E. S., 664 Walnut
Klink D. H., 504 King
Merrick H. M., 412 High
Neiman J. M., 60 S Charlotte
Rutter T. G., High c Rutter's la
Sassaman H. S., 371 N Evans

LAUNDRIES.

Eureka Steam Laundry, E. H. Mehlhouse & Co., proprs, 13 and 15 N Charlotte
Peerless Laundry Co., 268 King
Sam Lee, 125 N Washington

LAWYERS.

Evans D. L., 238 High
Evans John B., 264 High
Evans J. R., 264 High
Evans Miller D., 232 High
Evans O. L., 30 N Charlotte
Gotwalts J. V., 158 High
Saylor H. D., 158 High
Young W. P., 245 High

LEATHER AND FINDINGS.

Lessig Charles W., 224 High

LIVERY, BOARDING, SALE AND EXCHANGE STABLES.

Fritz & Davidheiser, 150 King
Hiltebeitel & Son, 19 N Washn
Kochel & Wise, 142 King
Nyman & Wert, 15 S York
Pennypacker H. B., Mill Park Hotel
Stear E. H., 16 S Charlotte
VanBuskirk H., r 126 King

LUMBER.

Saylor W. H. & Son, 128 S Madison
Snyder H. J., 134 Chestnut

MACHINISTS.

Crown Mfg. Co., r 253 Walnut
Good G. B., 264 King
Pottstown Machine Co., Industrial av c Rowland
Wilbraham-Green Blower Co. Inc., Skeim nr P. & R. R. R.

GLEN-GERY BRICK AND CEMENT CO. OFFICE: Colonial Trust Co. Building. WORKS: Shoemakersville, Pa.

EGBERT & GROFF FIRE INSURANCE 328 SWEDE STREET, NORRISTOWN

ADAM SCHEIDT BREWING CO., Bottlers of Lager Beer, Pale Ale, Special Pale Ale and Brown Stout. Norristown, Pa.

Have Your Title to Real Estate Insured by Norristown Trust Co.

MALLEABLE CASTINGS.

Flagg Stanley G. & Co., Stowe

MARBLE AND GRANITE WORKS.

Minter H. L., Hanover c 4th
Shenton's Marble and Granite Works, 26 S Hanover
Storb Horace, 149 High

MEAT MARKETS.

Bell C., 2 W 3d
Betz V. A., 19 N Hanover
Beyer H. M., 14 N Washington
Hoffman H. K., 354 N Charlotte
Keck J. Y. & Bro., 21 E 3d
Leveille Bros 221 N Washn
Printz Adolph, 450 High and 180 N York
Ryan J. M., Glasgow rd, Stowe
Spatz W. W. & Bro., 342 South
Stetler W. H., 434 Beech
Swift & Co., 18 S York
Yohn Z. B., 129 N Washington and 21 W 4th

MERCANTILE AGENCY.

Dun R. G. & Co., office, Rdg., Pa.

MERCHANT TAILORS.

Barr John, 445 High
Bartholomew G. H., 123 High
Dampman H. P., 253 High

NOTARIES PUBLIC.

Bair C. G., 68 N Washington
Bernhart A. J., 1 S Hanover
Fridy S. H., 224 Queen
Hobek A. R., 315 High
Missimer M. M., 143 High
Rutter M. R., 72 S Hanover

NOTIONS.

Cadwalader A. B., 237 High
Mills Ellis, 223 High
Rambo C. W., 229 High
Shaner, Romich & Co., 235 High

OILS.

Atlantic Refining Co., Manatawny c P. R. R.

OPTICIANS.

Kingsessing Optical Co., 249 High
Meyers F. F., 208 High
Phillips W. D., 320 High

PAINTERS and PAPERHANGERS.

Antrim W. L., jr., 22 N Hanover
Bewley J. F., 138 Beech
Focht W. D., 254 Beech
Gibble H. H., 12 S Hanover
Klink W. S., 449 Walnut
Leh H. M., 510 N Charlotte
Lessig J. F., 50 Beech

ALL STOUT WOMEN who know YOSTS' FAMOUS ADJUSTO CORSETS Will Buy no Other

Erb J. H., 239 High
Herrlinger C., 121 N Charlotte
Lafferty G. J., 16 N Hanover
Lutz J. George, 378 High
Miller S. & Son, 211 High
Shaner J. R., 164 N Charlotte
Yergey G. H., 20 S Hanover

MILK DEALERS.

Foreman I. W., 350 Chestnut
Levengood D. D., 371 Walnut
Richards J. A., 711 N Charlotte
Samsel A. D., 265 Beech

MILLINERS.

Brown A. Mrs., 61 N Charlotte
Cadwalader A. B., 237 High
Harnly & Boughter, 264 High
Kauffman M. C., 23 N Penn
Leblang L., 423 High
Mills Ellis, 223 and 215 High
Roeller L. I., 66 Chestnut

NEWS DEALERS.

Custer C. J., 220 High
Union News Co., P. & R. R'way depot

NEWSPAPERS.

Pottstown Newspapers, see page

Longacre Samuel R., 380 High
Mensch & Reifsnyder, 475 Farmington av
Weasner M. R., 467 N Charlotte

PAPER BOX MFRS.

Mission Mfg. Co., Inc., 74-76 N Charlotte
Pottstown Paper Box Co., York c Walnut

PAPER DEALERS.

Gilbert & Guldin, 209 High

PHOTOGRAPHERS.

Andre A. J., 233½ High
Davis P. G., 1028 High
Dilliplane G. W. K., 208 High
Kauffman M. E., 209 High
Santangelo T., 259 High

PHYSICIANS.

Ashenfelter William J., 204 King
Bowers J. K., 300 High
Bushong F., 133 King
Clapp G. H., 117 High
Davis William J., 240 High
Dill W. W., 384 High
Eroh C., 223 King
Heffner O. C., 325 King
Husin H., 381 South
Mauger E. B., 315 King
Neiman Howard Y., 319 King

DIRECTORY ADVERTISING PAYS TRY IT

THE ADAM SCHEIDT BREWING CO.'S 20th Century Ale, one of our new products, can be drawn like beer.

REAL ESTATE
CITY PROPERTY, FACTORY SITES, FARM PROPERTY, BUSINESS OPPORTUNITIES
IRVIN J. GOTWALS 55 EAST MAIN ST. NORRISTOWN, PA.

Porter J. Elmer, 344 High
Reed H. D., 110 N Charlotte
Rossiter Edwin B., 343 High
Shaner W. Bunting, 56 King
Shute A. C., 421 High
Swavely S. B., 456 Chestnut
Todd John, 301 Chestnut
VanBuskirk F. W., 64 N Hanover
Wills T. E., 324 High
Wylie C. R., 558 High
Yorgey L. C. B., 22 N Washn

PIANOS AND ORGANS.

Kuser Henry S., 258 Beech
Lamb's W. F. Music House, 247 High
Trout S. E., 210 High

PICTURE FRAME MFRS.

Carty Lewis, jr., 215 High
Fink O. K., 24 N Charlotte
Hunsberger W. P., 870 Queen

PLANING MILLS.

Frederick J. & Sons, r 518 Hanover
Price E. H. & Co., 4th nr Hanover

PLASTERERS.

Dampman I. W., 418 Walnut

Missimer Merit M., 143 High
Rhoads W. S., 18 N Hanover
Stephens G. L., 264 High

RESTAURANTS.

Dechant W. R., 31 N Hanover
Fox C. L., 72 N Washington
Hittle I. S., 15 N Hanover
Levengood N. Y., 178 N York
McAfee A. F., 125 High
Sheeder N. G., Glasgow rd, Stowe
Sweisford C. H., 133 High
Wiley C. L., 52 S Hanover
Witmyer H. C., 126 Queen

ROOFERS.

Faber G. A., r 238 High

RUBBER STAMP MFRS.

Ehrgood Elmer E., 18 N Penn
Mission Mfg Co., Inc., 74-76 N Charlotte

SALOONS.

Fryer H., 265 High
McAfee A. F., 125 High
Roshon W. P., 135 High

SCALE MANUFACTURERS.

Buckwalter H. A., 108 N Manatawny

ONLY YOSTS Sell the Botany Worsted Dress Goods direct from the mills. These are the best wearing Dress Goods made in America.

PLUMBERS AND GAS FITTERS.

Baldwin R. J. & Son, 252 High
Davis E. E. & Co., 6 N Charlotte
Seasholtz F., 330-332 Beech

PLUMBERS' SUPPLIES.

Sanitary Co. of America, Madison c P. & R.

PRINTERS, BOOK AND JOB.

Binder William J., S E c High and Charlotte
Mission Mfg. Co., Inc., 74-76 N Charlotte
Pottstown Daily News Pub. Co., 17 N Hanover
Saylor Lewis R., 111 High

PRODUCE.

Buckwalter J., 936 Queen
Freese J. O., 205 N York
Lenhart J. F., 123 N York

REAL ESTATE.

Bahr Jacob S., 156 High
Bair C. G., 68 N Washington
Bertolet D. H., 152 High
Brown W. R., 157 High
Diemer G. M., 11 S Hanover
Hobek A. R., 315 High

SHIRT MANUFACTURERS.

Liebovitz S. & Sons, 101 Walnut
Meyerhoff, Son & Co., Cherry c Charlotte
Root R. Morgan, 221 High

SILK MANUFACTURERS.

Champion Silk Co., 436 Apple and Stowe

STEAM FITTERS.

Spohn S. S., r 2 E 2d

STEAM SHIP AGENTS.

Hobek A. R., 315 High

STONE, LIME AND SAND.

Hallman W., Evans c Laurel
Halteman J. L., Adams c Queen
Kepner S. R. & Co., 412 Laurel
Nagle G. W. & Co., Manatawny nr limits

STOVE MANUFACTURERS.

March-Brownback Stove Co. (The), South c Charlotte

STOVES AND TINWARE.

Baldwin R. J. & Son, 252 High
Daub H. L. & Sons, 105 High
Geyer E. M., 326 N Charlotte
Kepner C. G., 326 N York
Reidenouer T. S., 270 King

Good Advertising ALWAYS PAYS. Directory Advertising IS THE BEST.

In THE DAILY REGISTER ADVERTISERS CAN REACH Town and Country People

We Collect Rents and Distribute Incomes | Norristown Trust Co.

Trout E. B., 127 N York
Trout S. B., 111 N Washington
Unruh L. F., 547 Lincoln av
Wentzel O. W., Glasgow rd, Stowe

TAILORS, LADIES.'

Leopold H., 67 N Franklin

TEACHERS, MUSIC.

Albright W. N., 370 Beech
Boyer E. V., 307 High
Erb H. E. K., 306 N Evans
Hunt H. B., 341 Chestnut
Keim M. Mrs., 81 S Keim
Miller J. F., 441 King
Moore R. M., 65 S Hanover
Normandin G. R., 457 Beech
Wagener A. W., 158 N Hanover
Weiser A. W., 158 N Hanover
Yohn R. M., 21 W 4th
Yohn R. R., 246 Beech

UMBRELLA MFRS.

Mayo W. J., 117 N Charlotte

UNDERTAKERS.

Fillman J. M., 270 Walnut
Gabel Jacob S., 117 N Franklin
Gilbert J. G., 112 N Washington
Kepner & Romich, 176 N York
Maxwell W. H., 433 High
Wilson H. C., 172 N Charlotte

UPHOLSTERERS.

Smith W. L., 542 Chestnut

VARIETIES.

Friedman S., 155 High
Rath C. B., 52 E 2d
Rath J. C., 19 S Hanover
Raubfogel S., 255 High
Roeller S. Mrs., 101 N York
Woolworth F. W. & Co., 243 High

ROYAL WORCESTER CORSETS For Perfect Shapes lead the world. YOSTS only have them. A trained Corsetaire in attendance.

TELEGRAPH COMPANIES.

Philadelphia, Reading & Pottsville, 3 S Hanover
Postal-Telegraph Cable Co., 212 High
Western Union, 3 S Hanover

TELEPHONE COMPANIES.

American Union Telephone and Telegraph Co., 221 High
Bell Telephone Co. of Penn'a, 158 High

TRUST AND SAFE DEPOSIT COMPANIES.

Security Co., High c Hanover

VETERINARY SURGEONS.

Davidheiser A. K., 152 King
Gilbert Elwood G., 3 S Hanover

WATCHMAKERS AND JEWELERS.

Feuerman S., 431 High
Hartenstine W. I., 250 High
Heffner J. L., 319 High
Kerper & Custer, 238 High
Ritter C. W., 217 High
Stone W. L., 14 N Hanover

WINES AND LIQUORS.

Geiger & Hine, 68 High
Haag D. D., 37 High
Wetherhold Sidney B., 548 King

POTTSTOWN DAILY NEWS Largest Tri-County Circulation.

BENJ. QUILLMAN HARDWARE CO. | Main Street, Cor. DeKalb St. Everything in HARDWARE

GLEN-GERY BRICK AND CEMENT CO.
OFFICE: Colonial Trust Co. Building.
WORKS: Shoemakersville, Pa.

BOYD'S
1910-1912
POTTSTOWN • DIRECTORY

ABBREVIATIONS USED IN THIS DIRECTORY.—Ab., above; al., alley; av., avenue; bel., below; bet., between; bldg., building; bookkpr., bookkeeper; clk., clerk; c., corner; do., ditto; E., east; ft., foot; h., home; ins., insurance; la., lane; mfr., manufacturer; mgr., manager; mkr., maker; mkt., market; nr., near; N., north; Pa., Pennsylvania; rd., road; R. R., railroad; sq., square; S., south; W., west; wid., widow.

A

Abrams Harry, foreman, h 631 Walnut
Acaster Thomas, chief eng, h 356 Chestnut
Achatz Wm. F., salesman, 218 High, h S Pottstown
Acker George D., ironwkr, h r 260 Walnut

YOSTS' LACES are acknowledged the choicest in town. PULLMAN'S immense importations lead all others, and only YOSTS have them.

Acker Harry W., driver, h 50 High
Ackerman Elam, farmer, h High, Stowe
Ackerman Elam, jr., eng, h High, Stowe
ADAMS EXPRESS CO., E. W. Riegner, agent, 212 High
Adams Hattie, wid Nelson, h 522 King
Adams Louis M., puddler, h 260 N Manatawny
Adams Merritt H., adv mgr, High c Washington, h 366 High
Adamski Frank, heater, h 237 S Washington
Adamski George, laborer, h 431 Water
Agoston Albert, laborer, h 3 Howard, Stowe
Aiman Mary A., wid Joseph, h 377 N Franklin
Albright Allen U., puddler, h 435 State
Albright Geneva B., clk 4 E 4th, h 6 do
Albright Harvey, molder, h 16 W 5th
Albright Henry L., laborer, h 451 South
Albright Irwin S., laborer, h 410 Lincoln av
Albright J. Edwin, craneman, h 17 Chestnut
Albright John, watchman, h 863 N Charlotte
Albright Reuben, fireman, h Reynolds av ab York
Albright William H., grocer, 4 E 4th, h 6 do
Albright W. Norman, music teacher, 370 Beech, h do

EGBERT & GROFF REAL ESTATE AND INSURANCE 323 SWEDE STREET, NORRISTOWN

ADAM SCHEIDT BREWING CO., Bottlers of all kinds of CARBONATED BEVERAGES, made from the PUREST SPRING WATER.

WHEN YOU MAKE A WILL, NAME THE Norristown Trust Co. AS YOUR EXECUTOR It will Draw Up Your Will Free of Charge

Alexander Percy, (Campbell-Alexander & Co.), h 432 High
Allen Charles H., clk Post Office, h 320 South
Allen James, porter Shuler House, h 408 Walnut
Allen Jennie, wid Richard H., h 107 King
Alliston George A., finisher, h Walnut, Stowe
Altenderfer Elmer E., clk Warwick I. and S. Co., h 36 Beech
Alting Jonathan W., laborer, h Race, Stowe
Alting William W., laborer, h Vine, Stowe
AMERICAN HOUSE, George W. Leaman, proprietor, High c Washington
American Union Telephone and Telegraph Co., H. R. Miller, mgr, 221 High
Ammon Henry D., foreman, h 914 Queen
Amole Annie Mrs., h 609 King
Amole Bertha, dressmkr, h High, Stowe
Amole Distributing Agency, (Jacob E. Amole), 119 N Charlotte
Amole Elizabeth, h 367 High
AMOLE GEORGE B. M., coal, wood, feed, grain, hay, straw, &c., 38 High, h 47 King
Amole Hunter C., molder, h r Glasgow rd, Stowe

ALL STOUT WOMEN who know YOSTS' FAMOUS ADJUSTO CORSETS Will Buy no Other

Amole Isaac, farmer, h High, Stowe
Amole Jacob E., (Amole Distributing Agency), h 119 N Charlotte
Amole Jonas M., foreman, h N Adams nr limits
Ancona Charles P., drug clk, 11 N Hanover
Anderson Amandus H., molder, h 11 W 2d
Anderson Harry Y., hodcarrier, h 520 Spruce
Anderson Howard, shoemkr, 503 King, h 513 Chestnut
Anderson Jonathan H., molder, h 228 N Penn
Anderson Samuel C., shoemkr, h 30 N Washington
Anderson Walter G., laborer, h 562 Walnut
Anderson William C., molder, h 327 Jefferson av
Andolick George, laborer, h nr Warwick Furnace
Andra Andrew, laborer, h nr Warwick Furnace
Andre A. John, photographer, 233½ High, h 68 S Charlotte
Andre Charles A., draftsman, h 123 N Hanover
Andre Matilda C., wid John A., h 123 N Hanover
Andrews Philip, machinist, h 427 King
Angelo Salvatore, laborer, h Maple, Stowe
Angevene Raymond C., telegrapher, 158 High, h 119 Chestnut
Angstadt Alvin E., cutter, h 364 Walnut
Angstadt Eli, laborer, h r 423 Walnut

DIRECTORY ADVERTISING PAYS TRY IT

ADAM SCHEIDT BREWING CO., Brewers of Standard and Lotos Lager Beers, Ale, Porter and Brown Stout, Norristown

I Collect Rents, I sell Real Estate, I write all kinds of Insurance. IRVIN J. GOTWALS 55 EAST MAIN ST. NORRISTOWN, PA.

Angstadt Elmon D., telegrapher, h Glasgow rd, Stowe
Angstadt Henry, laborer, h 360 Lincoln av
Angstadt Isaac, blacksmith, h 847 Queen
Anthony Julia A., domestic Commercial Hotel
Antol Lukats, laborer, h Howard, Stowe
Antonakos Nicholas, (Pottstown Candy Co.), h 220 King
Antrim Charles W., painter, h 131 Charlotte
Antrim Daniel K., roller, h 445 South
Antrim Daniel O., h 364 Walnut
Antrim Harry F., puddler, h 412 Cherry
Antrim James W., painter, h 6 N Hanover
Antrim Lavinia S., wid William M., h 364 Walnut
Antrim S. Edgar, painter, h 123 King
Antrim William L., jr., wall paper, 22 N Hanover, h do
Apple Hannah M., h 237 N Charlotte
Appleby Walter, machinist, h 435 King
Arbaugh William, mgr, 3d nr Hanover, h 212 E 3d
Arcade, (Cook & Wiley), moving pictures, 240 High
Argue Thomas J., laborer, h 223 Queen
Armpriester Cyrus C., ins sol, h 7 Walnut
Armpriester Emerson B., brakeman, h 12 Walnut
Armpriester Mazie, milliner, h 12 Walnut
Arms Amelia D., wid John W., h 107 King

EVERY YEAR AN INCREASE IS WHAT YOSTS' PRICES AND SQUARE DEALING have won for them for near 50 years

Arms George E., puddler, h 564 King
Arms George T., bookkpr, High ab Manatawny, h 560 High
Arms John, weighmaster, h Center av, Stowe
Arms Leonard, laborer, h Centre, Stowe
Arms Mary E., teacher, h 107 King
Armstrong James W., dentist, 333 High, h do
Arndt Daniel L., laborer, h 233 N Evans
Arney Andrew, laborer, h 50 S Adams
Artim George, laborer, h nr Warwick Furnace
Artim Joseph, laborer, h nr Warwick Furnace
Artz William, boilermkr, h 3 E 3d
Ash William H., bridgewkr, h 434 West
ASHENFELTER WILLIAM J., physician, 204 King c Hanover, h 30 N Hanover
Atlantic Refining Co., oil, Manatawny c P. R. R.
Attilio William, grocer, Elm, h do, Buchananville
Atzl John, laborer, h nr Warwick Furnace
Auchenbach Alice B., wid Harry, h 62 King
Auchenbach Frank, pres and treas W. Auchenbach & Son, Inc., h 123 High
Auchenbach Frank W., templetmkr, h 62 High

Good Advertising ALWAYS PAYS. Directory Advertising IS THE BEST.

ADAM SCHEIDT BREWING CO., Bottlers of all kinds of CARBONATED BEVERAGES, made from the PUREST SPRING WATER.

WHEN YOU MAKE A WILL, NAME THE Norristown Trust Co. AS YOUR EXECUTOR It will Draw Up Your Will Free of Charge

Alexander Percy, (Campbell-Alexander & Co.), h 432 High
Allen Charles H., clk Post Office, h 320 South
Allen James, porter Shuler House, h 408 Walnut
Allen Jennie, wid Richard H., h 107 King
Alliston George A., finisher, h Walnut, Stowe
Altenderfer Elmer E., clk Warwick I. and S. Co., h 36 Beech
Alting Jonathan W., laborer, h Race, Stowe
Alting William W., laborer, h Vine, Stowe
AMERICAN HOUSE, George W. Leaman, proprietor, High c Washington
American Union Telephone and Telegraph Co., H. R. Miller, mgr, 221 High
Ammon Henry D., foreman, h 914 Queen
Amole Annie Mrs., h 609 King
Amole Bertha, dressmkr, h High, Stowe
Amole Distributing Agency, (Jacob E. Amole), 119 N Charlotte
Amole Elizabeth, h 367 High
AMOLE GEORGE B. M., coal, wood, feed, grain, hay, straw, &c., 38 High, h 47 King
Amole Hunter C., molder, h r Glasgow rd, Stowe

ALL STOUT WOMEN who know YOSTS' FAMOUS ADJUSTO CORSETS Will Buy no Other

Amole Isaac, farmer, h High, Stowe
Amole Jacob E., (Amole Distributing Agency), h 119 N Charlotte
Amole Jonas M., foreman, h N Adams nr limits
Ancona Charles P., drug clk, 11 N Hanover
Anderson Amandus H., molder, h 11 W 2d
Anderson Harry Y., hodcarrier, h 520 Spruce
Anderson Howard, shoemkr, 503 King, h 513 Chestnut
Anderson Jonathan H., molder, h 228 N Penn
Anderson Samuel C., shoemkr, h 30 N Washington
Anderson Walter G., laborer, h 562 Walnut
Anderson William C., molder, h 327 Jefferson av
Andolick George, laborer, h nr Warwick Furnace
Andra Andrew, laborer, h nr Warwick Furnace
Andre A. John, photographer, 233½ High, h 68 S Charlotte
Andre Charles A., draftsman, h 123 N Hanover
Andre Matilda C., wid John A., h 123 N Hanover
Andrews Philip, machinist, h 427 King
Angelo Salvatore, laborer, h Maple, Stowe
Angevene Raymond C., telegrapher, 158 High, h 119 Chestnut
Angstadt Alvin E., cutter, h 364 Walnut
Angstadt Eli, laborer, h r 423 Walnut

DIRECTORY ADVERTISING PAYS TRY IT

ADAM SCHEIDT BREWING CO., Brewers of Standard and Lotos Lager Beers, Ale, Porter and Brown Stout, Norristown

I Collect Rents, Sell Real Estate, I Write all kinds of Insurance. IRVIN J. GOTWALS 55 EAST MAIN ST. NORRISTOWN, PA.

Angstadt Elmon D., telegrapher, h Glasgow rd, Stowe
Angstadt Henry, laborer, h 360 Lincoln av
Angstadt Isaac, blacksmith, h 847 Queen
Anthony Julia A., domestic Commercial Hotel
Antol Lukats, laborer, h Howard, Stowe
Antonakos Nicholas, (Pottstown Candy Co.), h 220 King
Antrim Charles W., painter, h 131 Charlotte
Antrim Daniel K., roller, h 445 South
Antrim Daniel O., h 364 Walnut
Antrim Harry F., puddler, h 412 Cherry
Antrim James W., painter, h 6 N Hanover
Antrim Lavinia S., wid William M., h 364 Walnut
Antrim S. Edgar, painter, h 123 King
Antrim William L., jr., wall paper, 22 N Hanover, h do
Apple Hannah M., h 237 N Charlotte
Appleby Walter, machinist, h 435 King
Arbaugh William, mgr, 3d nr Hanover, h 212 E 3d
Arcade, (Cook & Wiley), moving pictures, 240 High
Argue Thomas J., laborer, h 223 Queen
Armpriester Cyrus C., ins sol, h 7 Walnut
Armpriester Emerson B., brakeman, h 12 Walnut
Armpriester Mazie, milliner, h 12 Walnut
Arms Amelia D., wid John W., h 107 King

EVERY YEAR AN INCREASE IS WHAT YOSTS' PRICES AND SQUARE DEALING have won for them for near 50 years

Arms George E., puddler, h 564 King
Arms George T., bookkpr, High ab Manatawny, h 560 High
Arms John, weighmaster, h Center av, Stowe
Arms Leonard, laborer, h Centre, Stowe
Arms Mary E., teacher, h 107 King
Armstrong James W., dentist, 333 High, h do
Arndt Daniel L., laborer, h 233 N Evans
Arney Andrew, laborer, h 50 S Adams
Artim George, laborer, h nr Warwick Furnace
Artim Joseph, laborer, h nr Warwick Furnace
Artz William, boilermkr, h 3 E 3d
Ash William H., bridgewkr, h 434 West
ASHENFELTER WILLIAM J., physician, 204 King c Hanover, h 30 N Hanover
Atlantic Refining Co., oil, Manatawny c P. R. R.
Attilio William, grocer, Elm, h do, Buchananville
Atzl John, laborer, h nr Warwick Furnace
Auchenbach Alice B., wid Harry, h 62 King
Auchenbach Frank, pres and treas W. Auchenbach & Son, Inc., h 123 High
Auchenbach Frank W., templetmkr, h 62 High

Good Advertising ALWAYS PAYS. Directory Advertising IS THE BEST.

THE REGISTER Is the Only Democratic Daily Paper in the County

Norristown Trust Co.
2 Per Cent. Interest ALLOWED ON ACTIVE ACCOUNTS IN THE

Auchenbach W. & Son, Inc., Frank Auchenbach, pres and treas; W. Y. Scheffey, sec, wholesale grocers, Queen opp P. & R. depot
Auchey Amanda, saleslady, 235 High, h 128 N York
Auchy Sarah, wid Frank H., h 58 S Charlotte
Auditorium Building, 268 High
Auditorium Market House, 269 Queen
Augustine William, clk, 230 High, h do
Auman Franklin D., laborer, h 230 N Mintzer
Auman Harvey, puddler, h 676 Walnut
Ausburry William, helper, h 325 N Grant
Ayres Matilda, wid John W., h 413 Water

B

Babel Caroline, wid Matthias, h 8th nr Johnson
Bach Newton L., butcher, h 337 N Manatawny
BACH WILLIAM P., postmaster, 9 S Hanover, h 344 Chestnut
Bachman John, molder, h 28 E 3d
Bachman Kathryn M., saleslady, 256 High, h 28 E 3d
Bachman Lulu, bookkpr, h 28 E 3d
Bacmursk Valentine, laborer, h 531 Water
Bacon Thomas, ironwkr, h 616 Walnut

YOSTS' COLLECTION OF CARPETS AND RUGS Has no equal in style and cheapness in Norristown and no superiors anywhere

Baer Catharine, wid Benjamin C., h 410 High
Baer George H., treas, 6 N Franklin, h 410 High
Baetzel William, stonemason, h 370 N Evans
Bahr Harry J., clk, h 68 N Hanover
BAHR JACOB S., real estate and fire insurance, rooms 2 and 3 second floor Security bldg, h 68 N Hanover
Bahr William R., blacksmith, h 456 Spruce
Bailey Anna W., wid Edward, h 713 King
Bailey Edward G., helper, h 29 W 5th
Bailey Harry, machinist, h 312 King
Bailey Thomas G., helper, h 12 W 4th
Bailey Thomas L., helper, h 29 W 5th
Baily Evelyn W., bookkpr, 246 High, h 316 King
BAILY MIFFLIN W., hardware and coal, 246 and 248 High, h 316 King
Bair Allen, laborer, h 21 W 4th
BAIR CHRISTIAN G., notary public, conveyancer, real estate, insurance, 68 N Washington, h 553 High see adv opp page
Bair George, laborer, h nr Warwick Furnance
Bair Harry R., blacksmith, h 553 High
Bair Henry N., machinist, h 849 Queen
Bair John, cigarmkr, h 7 E 2d

POTTSTOWN DAILY NEWS Largest Tri-County Circulation.

BENJ. QUILLMAN HARDWARE CO. | Main Street, Cor. DeKalb St. Everything in HARDWARE

GLEN-GERY BRICK AND CEMENT CO.
OFFICE: Colonial Trust Co. Building. WORKS: Shoemakersville, Pa.

Bair Lulu I., milliner, h 553 High
Bair Sallie E., dressmkr, h 336 Oak
Bair Samuel F., teacher, h Walnut, Stowe
Baker Augustus, laborer, h 2 Walnut
Baker Catharine, wid Henry, h 43 E 4th
Baker Charles W., clk Warwick I. & S. Co., h 124 N York
Baker Daniel H., h 20 E 3d
Baker David M., barber, 507 High, h 264 Beech
Baker Harry, brakeman, h 475 N Franklin
Baker John E., asst supt, 158 High, h 260 Walnut
Baker John H., clk, h r Glasgow rd, Stowe
Baker Joseph, laborer, h Glasgow rd, Stowe
Baker Joseph H., puddler, h 449 N York
Baker Lawrence, clk, h r Glasgow rd, Stowe
Baker Lewis E., janitor, h 515 N Evans
Baker Mary Mrs., h 127 N Warren
Baker Mary R., looper, h 74 N York
Baker Philip S., h Elm, Buchananville
Baker Samuel L., laborer, h 117½ King
Baker Thomas, puddler, h 370 N Evans
Baker William B., driver, h 475 N Franklin
Baker William C., clk Schuylkill Bridge Works, h Glasgow rd, Stowe

YOSTS' ONE-PRICE, The lowest, and marked in plain figures, makes shopping easy and PLEASES ALL

Baker William L., laborer, h 66 S Charlotte
Baker William S., ins agt, h 124 N York
Baladassari John, porter Merchants' Hotel, h do
Baldwin Harry G., (R. J. Baldwin & Son), h 238 King
BALDWIN R. J. & SON, (ROBERT J. AND HARRY G.), PLUMBERS, GAS AND STEAM FITTERS, TIN ROOFING, STOVES, TINWARE, &c., 252 HIGH
Baldwin Robert J., (R. J. Baldwin & Son), h 20 N Charlotte
Ball John R., sec and treas, Hanover c 4th, h 11 N Hanover
Ballard Anna M., wid William H., h 340 High

C. G. BAIR
Notary Public, Fire Insurance
AND GENERAL BUSINESS AGENT
Collections Promptly Attended to
68 North Washington Street, Pottstown, Pa.

EGBERT & GROFF PLATE GLASS INSURANCE 923 SWEDE STREET, NORRISTOWN

LOTOS EXPORT | FINEST PALE BEER BREWED.

Allows Interest on Deposits 3 PER CENT. ON SAVING FUND 2 PER CENT. ON ACTIVE ACCOUNTS | Norristown Trust Co.

Balok Andrew, laborer, h nr Warwick Furnace
Balok George, laborer, h nr Warwick Furnace
Baltimore Life Insurance Co., J. B. Rhoads, supt, 158 High
Balukiewicz William, laborer, h Maple, Stowe
Bamki John, laborer, h nr Warwick Furnace
Banghart W. Edgar, fireman, h 225 Beech
Banks Frank W., templetmkr, h 340 Lincoln av
Banks Heister E., blacksmith, h 22 Walnut
Banks Lewis R., mgr, High ab Manatawny, h 333 King
Barber Harry E., laborer, h 715 N Sheridan
Barcello Amadie, laborer, h nr Warwick Furnace
Barkel Joseph, molder, h Race, Stowe
Barlett Samuel E., telegrapher P. & R., h 30 High
Barlotte Maurice, laborer, h opp Warwick Furnace
Barlow Harry E., student, h 23 Walnut
Barlow Harvey, (J. W. Evans & Co.), h 79 N Franklin
Barlow Mahlon H., eng, h 23 Walnut
Barlow Nathan, carpenter, h 2d c Manatawny
Barnhart Henry M., laborer, h Vine, Stowe
BARR JOHN, merchant tailor, 445 High, h 870 South
Barr Harry D., machinist, h 12 E 5th
Barrett Anna M., stengr, h 337 King
Barrett L. Morris, painter, h 17 Plum

MONEY BAK IF WHATEVER YOU BUY OF YOST & CO. IS NOT AS THEY TELL YOU

Bartchak Anton, laborer, h 131½ S Kenn
Bartholomew Calvin E. Rev., h 266 Walnut
Bartholomew Charles M., molder, h 13 Plum
Bartholomew George H., merchant tailor, 123 High, h 322 Chestnut
Bartholomew Sarah, wid Abraham, h 266 Walnut
Bartman Daniel S., driver, h 542 Spruce
Bartman William H., letter carrier, h 522 King
Basil Ralph, molder, h Maple, Stowe
Bassett Christiana B., teacher, h 26 High
Bassett Christiana B., wid Joseph H., h 26 High
Bassett Elizabeth M., h 26 High
Bassett Jeannie W., teacher, h 26 High
Batman Frank, watchman, h 923 South
Batman George W., fireman, h 858 Queen
Batman Jacob S., laborer, h 717 Beech
Batman John H., machinist, h 921 South
Batman Mary, seamstress, h 717 Beech
Batman Mary, wid Henry, h 717 Beech
Batman Wayne S., machinist, h 329 Jefferson av
Bauer Daniel E., carpenter, h 340 Cherry
Bauer Frank, molder, h Maple, Stowe
Bauer George, laborer, h 113 S Hanover

DIRECTORY ADVERTISING PAYS TRY IT

The Choicest Materials only used in the production of The Standard Lotos Export

BONDS Surety Bonds are most satisfactory. You are under no obligations. See me for prices. | IRVIN J. GOTWALS 55 EAST MAIN ST. NORRISTOWN, PA.

Bauer Irwin A., (Jas. H. S. Griess & Co.), h 224 South
Bauer James, puddler, h 414 Walnut
Bauer Jeremiah S., shoemkr, 113 N Washington, h 429 Chestnut
Bauer Leo J., driver, h r 486 N Evans
Bauer Mamie F., h 429 Chestnut
Baughman J. Winfield, molder, h 472 N Franklin
Baum Montgomery H., laborer, h 865 South
Baum Nora L., wid Clarence, h 244 Beech
Bauman Ammon, millhand, h 379 Beech
Bauman Bertha, bookkpr, h 379 Beech
Bauman Henry M., cigar packer, h 29 E 2d
Bauman Mary, h 29 E 2d
Baumeister Christian, puddler, h 435 Walnut
Baumeister Rena L., nurse, h 435 Walnut
Bause Bertha, shirtmkr, h 25 W 4th
Bause Ellen L., wid John, h 25 W 4th
Baver Ambrose, eng, h 641 Walnut
Bealer Catharine, wid Amos, h 659 N Charlotte
Bealer Gertrude, shirt opr, h 659 N Charlotte
Beam Frank Q., molder, h 251 Queen
Beamer W. Earl, drug clk, 132 High, h 45 E 3d
Bean Annie M., h 244 South

WIRELESS UMBRELLAS Safest Rain Protectors known. No breakings, no mending, always ready, all styles; only at YOSTS'

Bean Christian S., supt Edgewood Cemetery, h 307 High
Bean George, laborer, h 1138 Queen
Bean Jacob, laborer, h 935 Queen
Bean John, eng, h 244 South
Bean Nathaniel, leverman, h 244 South
Bean William B., conductor, h 1138 Queen
Bean William Y., puddler, h 123 N Washington
Bearbish Michael, laborer, h nr Warwick Furnace
Beard Laura M., topper, h 442 Chestnut
Beard Mahlon, stonecutter, h 328 Cherry
Beard Oliver, laborer, h 650 Chestnut
Bechler George M., laborer, h Laurel nr Washington
Bechler Joseph, jr., laborer, h 419 Laurel
Bechtel Adam, laborer, h 1127 Centre av
Bechtel Anna Mrs., confectioner, 82 N Warren, h do
Bechtel Augustus B., painter, h 1125 Centre av
Bechtel Charles F., molder, h 108 N Warren
Bechtel Clarence, warehouseman P. R. R., h 417 Chestnut
Bechtel Clayton B., foreman, h 37 E 5th
Bechtel C. William, heater, h 515 King
Bechtel David J. F., bricklayer, h 501 N Franklin
Bechtel David W., clk, 137 High, h 236 do
Bechtel Earl B., layer out, h 446 Apple

Good Advertising ALWAYS PAYS. Directory Advertising IS THE BEST.

THE DAILY REGISTER gives the NEWS of the WHOLE COUNTY

Norristown Trust Co. | CAPITAL, $300,000 SURPLUS, $300,000 | Assets Under its Control, Over - $4,500,000 | HAS MORE MONEY ON DEPOSIT THAN ANY INSTITUTION in Montgomery Co.

Bechtel Elizabeth Y., h 82 N Warren
Bechtel Frank W., lineman, h 37 E 5th
Bechtel Gurney G., coremkr, h 515 King
Bechtel Harold B., clk, h 414 South
Bechtel Harry F., heater, h 903 Queen
Bechtel Harry Mc., foreman, h 25 King
Bechtel Ida K., housekeeper, 442 Walnut
Bechtel James B., fireman, h 431 Chestnut
Bechtel Jefferson D., laborer, h 1154 Centre av
Bechtel John B., asst steward, 308 High, h 455 Walnut
Bechtel John E., laborer, h Race, Stowe
Bechtel John H., painter, h 888 Queen
Bechtel John W., laborer, h Berks, Buchananville
Bechtel Joseph Y., nailer, h 82 N Warren
Bechtel Lewis R., puddler, h W High nr limits
Bechtel Lewis W., puddler, h Berks, Buchananville
Bechtel Nellie J., saleslady, 256 High, h 501 N Franklin
Bechtel Richard, puddler, h 25 Cottage row, Stowe
Bechtel Warren E., laborer, h Berks, Buchananville
Bechtel William, laborer, h 1125 Centre av
Bechtel William E., laborer, h Berks, Buchananville
Bechtel William H., machinist, h r 75 S Evans
Bechtel William W., carpenter, h 635 Chestnut

YOSTS' ART ROOM The MECCA to which all devotees to dainty knitting and embroidery come for the right materials and instruction

Becker Frank W. H., barber, h 267 High
Becker Oscar, barber, 267 High, h do
Becker William E., barber, h 267 High
Bedna John, laborer, h nr Warwick Furnace
Beecher Frank, machinehand, h 868 Queen
Beecher Myers C., salesman, h 248 N Charlotte
Beecher William A., rural carrier P. O., h S Pottstown
Beekley G. B. McClellan, contractor, 759 Queen, h do
Beekley Irwin, laborer, h 759 Queen
Beekley Joseph, laborer, h 419 Laurel
Beekley Thomas, laborer, h 759 Queen
Beerbower John, laborer, h 331 Cherry
Begley H. Elmer, machinist, h High, Stowe
Behle Edward, confectioner, 110 S Hanover, h do
Behle Julia, asst bookkpr, Cross c Keim, h 110 S Hanover
Beideman Daniel H., h 758 High
Belah George, laborer, h nr Warwick Furnace
Belah John, laborer, h nr Warwick Furnace
Belitz John, laborer, h nr Warwick, Furnace
Bell Bessie A., dressmkr, h Glasgow rd, Buchananville
Bell Calvin G., eng, h 306 N York
Bell Calvin M., carpenter, h 149 Chestnut
Bell Charles, meat, 2 W 3d, h 20 do

POTTSTOWN DAILY NEWS Largest Tri-County Circulation.

BENJ. QUILLMAN HARDWARE CO. | Main Street, Cor. DeKalb St. Everything in HARDWARE

GLEN-GERY BRICK AND CEMENT CO. OFFICE: Colonial Trust Co. Building. WORKS: Shoemakersville, Pa.

Bell Claude, clk, h 26 W 3d
Bell George A., clk, h 659 N Charlotte
Bell H. Claude, chief clk, h 26 W 3d
Bell Henry A., cashier Nat. Iron Bank, h 59 N Hanover
Bell James, gardener Hill School, h do
Bell James Co., grocers, 307 High
Bell Martha H., bookkpr, h 306 N York
Bell Samuel W., gardener, h Glasgow rd, Buchananville
Bell Telephone Co. of Penn'a, 158 High, contract agt, 11 and plant wire chief, 17 S Hanover
Bell William, screwsman, h 306 N York
Bell William H., ironwkr, h 355 Jefferson av
Beltz Henry L., laborer, h 133 S Keim
Beltzer Christiana Mrs., h 449 Cherry
Bement Howard, teacher Hill School, h do
Bender Harry J., brakeman, h 108 N Penn
Bender J. Henry, laborer, h 108 S Franklin
Bender Wilson N., laborer, h 108 S Franklin
Benfield Harry, teacher, h 34 E 4th
Benner Isaac B., salesman, Cross c Keim, h 922 High
Benner Philip L., h 128 N York
Bennethum George W., mgr, 200 High, h Reading
Bennett William C., demonstrator, h 620 Chestnut

500 TROLLEY CARS Stop at YOSTS' CORNER daily for passengers and exchange with all communicating lines.

BENTZ CHARLES S., druggist, 161 High, h do
Berardi Angelo, laborer, h Elm, Stowe
Berger Benjamin, laborer, h 381 South
Bergey Maria, wid Roland, h 359 Union al
Bergey Maria, wid William, h 385 N Evans
Bergey Monroe S., laborer, h 144 Walnut
Bergey William, foreman, h 385 N Evans
Berkey George W., laborer, h 282 N Hanover
Berkheiser William D., signal maintainer, h 9 W 2d
Berkhimer Alvah A., helper, h 248 Oak
Berkhimer Geneva, stripper, h 248 Oak
Berkhimer Roy, pretzel baker, h 524 N Franklin
Bernhard John M., laborer, h Reynolds av nr State
Bernhardt Henry, packer, h 503 Hanover av
Bernhardt Oswin S., laborer, h 1007 High
Bernhardt Samuel, coachman, h 632 Spruce
BERNHART ALDES J., insurance and notary, 1 S Hanover, Security bldg, h 158 Keim see adv next page
Bernhart Harry, laborer, h 503 Hanover av
Bernheisel Levi, h 323 Beech
Berschetz Andrew, laborer, h 786 Lincoln av
Bertolet Albert, laborer, h 437 Water

EGBERT & GROFF TORNADO INSURANCE 323 SWEDE STREET, NORRISTOWN

PURE BEER is like the Pure Food you eat. | THE ADAM SCHEIDT BREWING CO.'S STANDARD (Dark), Made of Hops and Malt only, can take the place of any brewed.

REMEMBER THAT THE Norristown Trust Co. ACTS AS EXECUTOR, ADMINISTRATOR TRUSTEE, GUARDIAN, AGENT, ETC.

Bertolet Benjamin F., grocer, 79 N Charlotte, h do
BERTOLET DANIEL H., real estate and fire insurance, 152 High, h 63 N Hanover see adv opp page
Bertolet George L., fireman, h 429 Water
Bertolet Grant, clk, h 269 Chestnut
Bertolet Howard F., wood, r 433 Chestnut, h do
Bertolet Lucy A., wid Ephraim A., h r 433 Chestnut
Bertolet Mary, wid Albert G., h 443 Cherry
Bertolet Rosa R., wid Samuel S., h 362 Beech
Bertolet Rose M., h 509 N Warren
Bertolet Samuel S., laborer, h 429 Water
Bertolet William H., laborer, h 443 Cherry
Bertoti Zigmond, laborer, h 401 Lincoln av
Beserwock Ignas, laborer, h Price c Assembly
Besslar Charles, packer, h 357 Laurel
Besslar Claude, laborer, h 357 Laurel
Betz Belle, shirtmkr, h 147 Beech
Betz George L., barber, h 15 W 4th
Betz Howard D., boilermkr, h 165 N Hanover
Betz Irvin U., laborer, h 13 W 4th
Betz Louisa, wid William, h 147 Beech
Betz Vert A., meat, 19 N Hanover, h 147 Beech
Betza Michael, laborer, h nr Warwick Furnace
Bewley Arthur P., draftsman, h 138 Beech

LINOLEUMS, MATTINGS Wild's world-famed Linoleums and latest Mattings direct from the makers, only at YOSTS

Bewley Edgar L., painter, h 138 Beech
Bewley Elwood C., roller, h 118 S Evans
Bewley J. Frank, painter, 138 Beech, h do
Bewley Levi R., coremkr, h 118 S Evans
Bewley William, tester, h 368 Hanover av
Beyer Harry M., meat, 14 N Washington, h 448 Walnut
Bhaer Elizabeth, wid Henry, h 319 King
Bicer Charles H., butcher, h 317 N Evans
Bickart Emma, looper, h Walnut nr Washington
Bickel Augustus H., laborer, h 895 Queen
Bickel Bertha E., spooler, h 895 Queen
Bickel George W., carpenter, h 389 N York

A. J. BERNHART
Insurance
SECURITY BUILDING, POTTSTOWN, PA.
DIRECTORY ADVERTISING PAYS TRY IT

LOTOS EXPORT | FINEST PALE BEER BREWED.

INSURANCE Fire, Liability, Boiler, Life, Accident, Health. Every Kind. IRVIN J. GOTWALS 55 EAST MAIN ST. NORRISTOWN, PA.

Bickel Jacob F. B., carpenter, h 379 N York
Bickel J. Levi, laborer, h 125 N Warren
Bickel John B., (Shaner, Romich & Co.), h 24 E 4th
Bickel Lewis J. Rev., h 758 High
Bickel Milton A., laborer, h 207 West
Bickel Orlanda J., laborer, h 880 South
Bickel Susan, wid Nathaniel, h 537 Spruce
Bickel William R. K., machinist, h 379 N York
Bickhart Lewis E., driver, h 117 N Adams
Bickhart T. Frank, clk, h Walnut, Stowe
Biederwolf Elizabeth, teacher, h 365 Cherry
Biederwolf Evan, stengr, h 365 Cherry
Biederwolf George J., laborer, h 365 Cherry
Biederwolf Kate, housekeeper, 365 Cherry
Biederwolf Philip P., laborer, h 365 Cherry
Biehl Daniel Y., puddler, h 325 N Manatawny
Biehl Elmer S., laborer, h 672 Spruce
Biehl Franklin S., piler, h 672 Spruce
Biehl Henry H., driver, h 427 Chestnut
Biehl Irvin S., brakeman, h 570 Jefferson av
Biehl John S., laborer, h 253 Queen
Biehl Lloyd, laborer, h 57 W 4th
Bieler Jacob, puddler, h 340 Jefferson av

ONLY YOSTS Sell the Botany Worsted Dress Goods direct from the mills. These are the best wearing Dress Goods made in America.

Bierman Caroline R., wid Thomas, h 8 W 4th
Bierman Lillie H., cigarmkr, h 8 W 4th
Bierman William T., puddler, h 254 N Hanover
Billig Charles T., tinsmith, h 366 Cherry
Binder Annie R., wid Stephen M., h 20 N Penn
Binder Bessie, teacher, h 20 N Penn
Binder Burdan, ironwkr, h 326 Cherry
Binder Caroline A., wid Jacob S., h 520 Hanover av
Binder Charles H., cigars, 222 N Charlotte, h 510 N Evans
Binder Chester M., printer Ledger, h 330 N York
Binder Daniel W., carpenter, h 520 Hanover av
Binder Edith H., teacher, h 267 King
Binder Ella M., clk Ledger, h 267 King

DANIEL H. BERTOLET
Real Estate and Fire Insurance
THE COLLECTION OF RENTS A SPECIALTY
No. 152 High Street, POTTSTOWN, PA.
Good Advertising ALWAYS PAYS. Directory Advertising IS THE BEST.

THE DAILY REGISTER has a LARGER CIRCULATION than any other Daily Paper in Norristown.

Norristown Trust Co. Rents Boxes in its Safe Deposit Vaults MODERATE CHARGES :: CALL AND INSPECT THEM

Binder Ernest R., clk, 161 N Charlotte, h 323 Chestnut
BINDER F. BROOKE, druggist, 311 High, h 11 S Franklin
BINDER HILTON S., associate editor Daily Pottstown Ledger, h 267 King
BINDER JOHN K., reporter Ledger, h 267 King
Binder Louisa R., waitress Hill School, h do
Binder Mahlon M., barber, 131 High, h 123 E 3d
Binder Malinda, wid Aaron M., h 326 Cherry
Binder Paul B., salesman, 256 High, h 123 E 3d
Binder Raymond V., collector, 144 High, h 326 Cherry
Binder Roy, testman, h 51 Walnut
Binder Tamsen S., wid Jeremiah H., h 323 Chestnut
BINDER WILLIAM J., editor and proprietor Daily Pottstown Ledger, S E c High and Charlotte, h 267 King
BINDER WILLIAM L., manager and president Pottstown News, h 148 Chestnut
Binder William M., piano tuner, h 253 Chestnut
Bingiman Emma, housekeeper, 266 N Hanover
Binkley William P., iron marker, h 466 N Evans
Binnix Charles W., foreman, h 1122 High
Bisbing Isabella, wid Henry, h 15 Plum

ROYAL WORCESTER CORSETS For Perfect Shapes lead the world. YOSTS only have them. A trained Corsetaire in attendance.

Bishop David, eng, h 501 Spruce
Bishop Oliver, laborer, h 1137 Centre av
Bitler Albert, electrician, h 126 S Franklin
Bitting Henry W., laborer, h 526 Chestnut
Bitting Hiram F., laborer, h 526 Walnut
Bitting Irving S., laborer, h 228 N Evans
Bitting Isaac K., painter, h 526 Walnut
BITTING JONATHAN W., grocer and general merchandise, Vine c Adam, Stowe, 1006 High and 320 N Charlotte, h do
Bitting Joseph S., machinist, 468 Spruce, h do
Bitting Mary N., wid Peter, h 468 Spruce
Bitting William S., crane runner, h 644 Walnut
Bitting Winfield S., grocer, 468 Spruce, h do
Black J. Edwin, watchman, h 366 Chestnut
Black Mabel, phone opr, 158 High, h 821 Queen
Black William B., evangelist, h 129 High
Black William R., tinsmith, h 821 Queen
Blackburn Robert, molder, h 855 Queen
Blackmore Herbert W., inspector, h 504 Chestnut
Blazenik Andrew, laborer, h nr Warwick Furnace
Bliem Daniel W., civil eng, h 242 Beech
Bliem Frank H., farmer, h N Charlotte bey limits

POTTSTOWN DAILY NEWS Largest Tri-County Circulation.

BENJ. QUILLMAN HARDWARE CO. | Main Street, Cor. DeKalb St. Everything in HARDWARE

GLEN-GERY BRICK AND CEMENT CO. OFFICE: Colonial Trust Co. Building. WORKS: Shoemakersville, Pa.

Bliem Jacob H., bricklayer, h 217 Jefferson av
Bliem Samuel S., rural delivery carrier P. O., h Upper Pottsgrove twp
Bliem William S., weigher, h 242 Beech
BLOCK B. E. & BROS., Jacob Block, manager, furniture, carpets and housefurnishing goods, 244 High
Block Jacob E., mgr, 244 High, h 103 N Hanover
Bloucher Michael, laborer, h nr Warwick Furnace
Blystone Clarke, laborer, h opp Warwick Furnace
Board of Health, John B. Evans, sec, 264 High
Bobsack Andrew, laborer, h nr Warwick Furnace
Bockmurski Valentine, laborer, h 553 Water
Bodner William, laborer, h 309 Water
Boettner John W. E., sol, 144 High, h 845 N Charlotte
Boettner Reuben H., bookkpr, h 845 N Charlotte
Bolok Paul, laborer, h nr Warwick Furnace
Bolton Bentley J., eng, h N Manatawny nr limits
Bolton Nathaniel H., puddler, h 16 W 6th
Bolton Peter, laborer, h 610 N Grant
Bond Priscilla, wid John H., h 534 N Charlotte
Bond William F., laborer, h 534 N Charlotte
Bones Nathaniel, laborer, h 1137 Centre av
Booker Margaret, wid Isaac, h 546 Walnut

YOSTS' LACES are acknowledged the choicest in town. PULLMAN'S immense importations lead all others, and only YOSTS have them.

Boone Amos H., painter, h 74 S Charlotte
Boone Amos S., h 21 King
Boone Andrew J., brakeman, h 44 High
Boone Charles L., music teacher, h 261 Queen
Boone Charles W., laborer, h 21 Cottage row, Stowe
Boone Daniel S., machinist, h 74 S Charlotte
Boone David C., machinist, h 432 West
Boone Frederick L., laborer, h 21 King
Boone Huizinga M., dealer in antiques, 439 High, h 604 do
Boone Milton, machinist, h 4 W 2d
Boone Samuel L., carpenter, h 261 Queen
Boone Samuel L., jr., machinist, h 261 Queen
Boran Vincent, laborer, h 223 S Washington
Borneman Daniel R., carpenter, h 432 King
Borneman Elsie, stengr, 238 N Manatawny, h Boyertown
Borneman Emma H., wid Noah, h 239 Beech
Borneman M. Elsie, teacher, h 432 King
Boroskie Joseph, heater, h 436 Cherry
Borough Hall, 241 King
Bortman Jonathan H., blacksmith, h 420 Beech
Bortman W. Harvey, clk, 211 High, h 322 Walnut
Boscarelli Joseph, laborer, h Howard, Stowe

EGBERT & GROFF FIRE INSURANCE 328 SWEDE STREET, NORRISTOWN

ADAM SCHEIDT BREWING CO., Bottlers of Lager Beer, Pale Ale, Special Pale Ale and Brown Stout. Norristown, Pa.

Have Your Title to Real Estate Insured by Norristown Trust Co.

Bossert Henry R., h 246 Chestnut
Bossert John M., clk, 122 High, h 474 Spruce
Bossert Mary E., milliner, h 246 Chestnut
Bossert William H., tinsmith, h 373 N Evans
Botchok Paul, laborer, h nr Warwick Furnace
Botsock Mike, laborer, h nr Warwick Furnace
Botts Mary Y., wid Daniel, h 55 Beech
Boughter Eli J., h 522 High
Boughter Jacob N., ins agt, h Rutter's la bel Glasgow rd
Boughter S. Valeria, (Harnly & Boughter), h 552 High
Boughter William J., machinist, h 552 High
Boutelje Joseph, cigarmkr, h 327 N Manatawny
Bovard Joseph W., clk, h Keim c Madison
Bove Pascal, laborer, h Howard, Stowe
Bowen C. Hassall, messenger, h 701 High
Bower Samuel L., dentist, 118 N Charlotte, h do
Bowers David O., h 351 N Evans
Bowers James K., physician, 300 High, h Commercial Hotel
Bowman Daniel, farmer, h Grosstown rd, Buchananville
Bowman Franklin N., helper, h Glasgow rd, Buchananville
Bowman Mary E., wid George S., h 179 N Evans
Bowman Morgan H., jr., teacher Hill School, h do

ALL STOUT WOMEN who know YOSTS' FAMOUS ADJUSTO CORSETS Will Buy no Other

Bowman Zachariah, h 218 Chestnut

BOYD W. H. CO., Guy M. Boyd, manager, publishers of Pottstown and other standard directories; home office, 1411 Perkiomen av, Reading, Pa.

[Trade Mark]

Boyer Ada R., dressmkr, h 345 Laurel
Boyer Alberta A., dressmkr, 366 Beech, h do
Boyer Alice, milliner, 223 High, h 248 Beech
Boyer Alvin H., laborer, h Vine, Stowe
Boyer Ammon S., driver, h Vine, Stowe
Boyer Ammon S., postal clk, h 17 King
Boyer Bertha J., cigarmkr, h 24 S Franklin
Boyer Charles B., blacksmith, h 433 South
Boyer Charles W., bridge builder, h 20 E 3d
Boyer Edna V., music teacher, 307 High, h 248 Beech
Boyer Edward, farmer, h Grosstown rd bey limits

DIRECTORY ADVERTISING PAYS TRY IT

THE ADAM SCHEIDT BREWING CO.'S 20th Century Ale, one of our new products, can be drawn like beer.

REAL ESTATE CITY PROPERTY, FACTORY SITES, FARM PROPERTY, BUSINESS OPPORTUNITIES IRVIN J. GOTWALS 55 EAST MAIN ST. NORRISTOWN, PA.

Boyer Edward B., salesman, h 428 South
Boyer Elizabeth I., shirtmkr, h r 326 Beech
Boyer Elmer H., molder, h Vine, Stowe
Boyer Elwood W., laborer, h 24 S Franklin
Boyer Enoch S., janitor, h 9 E 3d
Boyer George R., clk, h 345 Laurel
Boyer Harmon L., laborer, h 24 S Franklin
Boyer Harry D., (Boyer & Son), h Pottstown
Boyer Henrietta B. Mrs., h 366 Beech
Boyer Jacob B., helper, h 509 Lincoln av
Boyer J. Frederick, puddler, h 336 Jefferson av
Boyer J. Lewis, (Boyer & Son), h 438 King
Boyer John B., blacksmith, h 248 Beech
Boyer John H., clk, h 345 Laurel
Boyer John H., foreman, h 556 King
Boyer John M., laborer, h Vine, Stowe
Boyer Jones D., puddler, h 24 S Franklin
Boyer Leona, stamper, h r 326 Beech
Boyer Lewis, eng, h 824 South
Boyer Lucinda, wid James F., h 227 Beech
Boyer Maria B., wid Philip, h 337 Walnut
Boyer Mary E., housekeeper, 337 Walnut
Boyer M. Irene, teacher, h 227 Beech

ONLY YOSTS Sell the Botany Worsted Dress Goods direct from the mills. These are the best wearing Dress Goods made in America.

Boyer Oscar, laborer, h 17 E 4th
Boyer Philip W., molder, h Glasgow rd, Stowe
Boyer Ralph N., stonecutter, h 248 Beech
Boyer Robert E., bridge builder, h 339 Walnut
Boyer Samuel E., laborer, h 16 High
Boyer Samuel S., laborer, h 414 N York
Boyer Samuel T. H., laborer, h Vine, Stowe
Boyer Sarah J. Mrs., h r 326 Beech
Boyer Stephen L., helper, h 24 S Franklin
Boyer Walter, laborer, h Grosstown rd bey limits
Boyer Walter, molder, h Glasgow rd, Buchananville
Boyer William H., molder, h Race, Stowe
Boyer William R., cementer, h 314 N Evans
BOYER & SON, (J. Lewis and Harry D.), boots and shoes, 147 High
Boyle Terrence, blacksmith, r 117 N Charlotte, h 332 Roland's al
Boynton Paul, foreman, h Berks c Glasgow, Buchananville
Boyone George, laborer, h nr Warwick Furnace
Bradford Elvina R., grocer, 80 S Evans, h do
Bradford Matilda, wid William, h 921 South
Bradford Wallace, h 405 Beech
BRADLEY ANDREW J., editor News, h 566 High

Good Advertising ALWAYS PAYS. Directory Advertising IS THE BEST.

In THE DAILY REGISTER ADVERTISERS CAN REACH Town and Country People

We Collect Rents and Distribute Incomes | Norristown Trust Co.

Bradley Walter, electrician, h 170 S Franklin
Bramcote Foundry & Machine Co, (John A. Selinger), Bramcote
Bramcote Land Co., 221 High, R. Morgan Root, pres; E. K. Snell, sec and treas
Brandt Charles, riveter, h 758 Queen
Brandt Frederick, helper, h 758 Queen
Brandt Henry, laborer, h 758 Queen
Brandt Henry, jr., cooper, h 758 Queen
Brandt J. Allen, mgr, 256 High, h 124 E 3d
Brandt John, eng, h 758 Queen
Brant Jacob B., justice of the peace, 507 Lincoln av, h do
Bree John, dyer, h Race, Stowe
Breidenbach Charles H., clk Glasgow Iron Co., h 11 W 3d
Breidenbach Evan, laborer, h 222 Queen
Brendlinger C. Raymond, salesman, 256 High, h New Hanover
Brendlinger Horace Y., bookkpr Nat. Iron Bank, h 471 N Charlotte
Brendlinger Jacob H., stock yards, r 351 N Charlotte, h 304 do
Brendlinger James F., h 220 Chestnut
Brendlinger Jennie A., h 477 N Charlotte

ROYAL WORCESTER CORSETS For Perfect Shapes lead the world. YOSTS only have them. A trained Corsetaire in attendance.

Brendlinger Morris Y., carpenter, h 477 N Charlotte
BRENDLINGER W. WALLACE, Jefferson Hotel, 351 N Charlotte, h do see adv
Brensinger Charles D., helper, h 8 E 4th
Brensinger Joseph A., mgr, 254 High, h 8 E 4th
Brensinger Solomon B., eng, h 8 E 4th
Breuninger Elmer F., ins agt, h 49 W 4th
Bridegam Mary A., wid George, h 511 Chestnut
Bridegam William H., laborer, h 363 N Franklin
Briggs Charles, machinist, h 389 N Franklin
Briggs John DeQ., teacher Hill School, h 870 High
Briggs John R., chief clk Glasgow Iron Co., h 367 Chestnut

JEFFERSON HOTEL
351 North Charlotte St., Pottstown, Pa.
BELL LONG DISTANCE PHONE 83
Steam Heat Throughout. Transient Board, $1.50 Per Day
W. W. BRENDLINGER, - Proprietor

POTTSTOWN DAILY NEWS Largest Tri-County Circulation.

BENJ. QUILLMAN HARDWARE CO. | Main Street, Cor. DeKalb St. Everything in HARDWARE

GLEN-GERY BRICK AND CEMENT CO. OFFICE: Colonial Trust Co. Building. WORKS: Shoemakersville, Pa.

Brilla Michael, laborer, h nr Warwick Furnace
Bringhurst Trust Fund, Dr. John Todd, pres, 301 Chestnut
Britten Daniel L. civil eng, h 278 N York
Britten Elmer W., clk, h 278 N York
Brockman Harry H., machinist, h r 340 Cherry
Brooke Andrew F., clk, h 375 Chestnut
BROOKE CHARLES, burgess, 241 King, h 375 Chestnut
Brooke Elmira, h 219 Chestnut
Brooke Evan, carpenter, h 334 Walnut
Brooke Harry, foreman, h Vine, Stowe
Brooke Isaac, stove mfr, h 224 King
Brooke Mary A., h 219 Chestnut
Brooke Paul L., civil eng, h 635 High
Brooke Rebecca, wid Daniel, h 52 Chestnut
Brooke Sylvia, h 375 Chestnut
Broomall Sydney H., machinist, h 522 Chestnut
Broome Elizabeth R., wid John, h 385 N Charlotte
Brophy Joseph J., eng, h 522 N Charlotte
Broski Joseph, heater, h 438 Cherry
Brown Adam R., packer, h 18 E 3d
Brown Anna Mrs., milliner, 61 N Charlotte, h do
Brown Dominick, foreman, h Vine, Stowe

YOSTS' LACES are acknowledged the choicest in town. PULLMAN'S immense importations lead all others, and only YOSTS have them.

Brown Edgar L., foreman, 74 N Charlotte, h 250 Walnut
Brown Edgar R., laborer, h Glasgow rd, Stowe
Brown Elmer F., telegrapher, h 511 Chestnut
Brown Emanuel R., janitor, h 29 W 4th
Brown Frank, laborer, h 566 West
Brown George F., laborer, h Walnut nr Penn
Brown John, bridgewkr, h 803 Queen
Brown John, butler, h 351 High
Brown John, laborer, h 511 Chestnut
Brown Laura, nurse Pottstown Hospital, h do
Brown Mary, cook, 351 High
Brown Mary B., wid Amos B., h High, Stowe
Brown Morris R., h Race, Stowe
Brown Olla M. Mrs., confectioner, 216 Beech, h do
Brown Susan, wid George, h 72 N Charlotte
Brown Thomas H., cigarmkr, h 30 E 4th
BROWN THOMAS R., justice of the peace and auctioneer, Berks, Stowe, h do
Brown Walter W., helper, h 762 Queen
BROWN WILSON R., real estate, insurance, investments, &c., 157 High, h Pottstown Landing see adv next page
Brownback Lydia E., dressmkr, h 9 Plum

EGBERT & GROFF REAL ESTATE AND INSURANCE 823 SWEDE STREET, NORRISTOWN

ADAM SCHEIDT BREWING CO., Bottlers of all kinds of CARBONATED BEVERAGES, made from the PUREST SPRING WATER.

WHEN YOU MAKE A WILL, NAME THE Norristown Trust Co. AS YOUR EXECUTOR It will Draw Up Your Will Free of Charge

Bruin Edward, laborer, h Hemlock row, Stowe
Brumbach Daniel G., heater, h 420 Walnut
Brumbach Estella M., h 420 Walnut
Brumbach Howard, bar clk, 265 High, h 420 Walnut
Brumbach Lizzie Mrs., cigarmkr, h 174 N Washington
Brunisch Augusta, wid Augustus, h 709 Hamilton
Brunneck Joseph, laborer, h 603 Water
Brunner Arthur G., telegrapher P. & R., h Vine, Stowe
Brunner Daniel, laborer, h 214 N Manatawny
Brunner George A., flour, &c., Glasgow rd, h do, Stowe
Brunner James W., clk, 548 King, h 514 do
Brunock Joseph, laborer, h 603 Water
Brunst Catharine, wid Christian, h 626 Beech
Bryan Elizabeth M., seamstress, h 28 N Washington
Bryan George, ironwkr, h 6 Beech
Bryan Harry, driver, h 49 High
Bryan Jacob M., laborer, h 508 King
Bryan Joel M., h 124 S Evans
Bryan Michael, roller, h 126 Queen
Bryan Samuel, h 6 Beech
Bucciagli James, grocer, Glasgow rd, h do, Buchananville
Buch Annie Mrs., candies, 231 Chestnut, h do
Buchberger Annie, domestic, 72 S Hanover

ALL STOUT WOMEN who know YOSTS' FAMOUS ADJUSTO CORSETS Will Buy no Other

Bucher Clara V., saleslady, 256 High, h 332 Chestnut
Bucher Hannah M., wid John M., h 645 N Charlotte
Bucher Henry M., foreman, h N Manatawny nr limits
Bucher John S., shoemkr, 309 Oak, h 473 N Charlotte
Bucher Louis E., helper, h 767 N Charlotte
Bucher Mary A. Mrs., h 135 High
Bucher Sallie A., dressmkr, 157 High, h Merchants' Hotel
Bucher Sarah, wid Henry, h 314 N York
Bucher S. Harvey, blacksmith, r 332 Chestnut, h 332 do
Buchert Hezekiah, driver, h 615 State
Buchter David, laborer, h 39 E 2d
Buchter Henry, puddler, h 120 King
Buchter Martin L., painter, h 39 E 2d

WILSON R. BROWN
REAL ESTATE
INVESTMENTS AND CONVEYANCING
No. 157 High Street, - - Pottstown, Pa.
DIRECTORY ADVERTISING PAYS TRY IT

ADAM SCHEIDT BREWING CO., Brewers of Standard and Lotos Lager Beers, Ale, Porter and Brown Stout, Norristown

I Collect Rents, I Sell Real Estate, I Write all kinds of Insurance. IRVIN J. GOTWALS 55 EAST MAIN ST. NORRISTOWN, PA.

Buck Daniel, laborer, h 76 N Warren
Buckley Emma, hairdresser, 114 N York, h do
Buckley William P., h 114 N York
Buckwalter Charles F., crane opr, h 1115 Queen
Buckwalter Clifton P., asst cashier Citizens' Nat. Bank, h Kenilworth
Buckwalter David E., foreman, High c Manatawny, h 214 Chestnut
Buckwalter Harry A., scale mfr, 108 N Manatawny, h 3 Chestnut
Buckwalter Howard L., puddler, h Queen c Price
Buckwalter Jacob, produce, 936 Queen, h 934 do
Buckwalter Mabel, cigarmkr, h 3 Chestnut
Buckwalter Rebecca, domestic, 64 N Hanover
Buckwalter Sarah, h 366 Chestnut
Buckwalter T. Darlington, h Shuler House
Buchwalter William C., eng, h 346 Chestnut
Buckwalter William I., carpenter, h 947 Queen
Budna Michael, laborer, h Howard, Stowe
Buechler Jacob, machinist, h 55 S Evans
Buehler Mary, wid Frederick B., h 223 Beech
Buffum Edward, sales mgr, Hanover c 4th, h 11 N Hanover

EVERY YEAR AN INCREASE IS WHAT YOSTS' PRICES AND SQUARE DEALING have won for them for near 50 years

Bull Richard S., barber, h 544 Walnut
Bull Richard T., barber, 104 High, h do
Bull Richard W., barber, h 104 High
Bunn Elizabeth R., h 46 King
Bunn Kate R., h 46 King
Bunn William R., laborer, h 121 King
Bunting Hannah, wid Samuel M., h 353 King
BUNTING JOHN A., hatter and men's furnisher, 201 High, h 824 do
Bunting William M., treas Ellis Keystone Agricultural Works, treas Keystone Foundry Co., sec and treas Security Co., h 353 King
Bunting W. Roy, civil eng, h 353 King
BURDAN BROS., (C. C. and H. H.), ice cream and creamery, 228-238 N Manatawny
Burdan Charles B., clk, h 332 Walnut
Burdan Charles C., (Burdan Bros.), h 34 Beech
Burdan George G., foreman, h 53 W 3d
Burdan Harry H., (Burdan Bros.), h 32 Beech
Burdan Hiram B., ins agt, h 332 Walnut
Burdan John J., laborer, h 37 E 3d
Burdan Mary H., wid John O., h 220 N Manatawny
Burger Allen D., puddler, h 129 S Keim

Good Advertising ALWAYS PAYS. Directory Advertising IS THE BEST.

THE REGISTER Is the Only Democratic Daily Paper in the County

2 Per Cent. Interest ALLOWED ON ACTIVE ACCOUNTS IN THE Norristown Trust Co.

Burger Roland D., laborer, h 21 W 5th
Burk Alban F., laborer, h South nr Charlotte
Burk David G., laborer, h South nr Charlotte
Burk Katie E., phone opr, 158 High, h South nr Charlotte
Burke John, laborer, h 427 Laurel
Burns Augustus, laborer, h 384 New
Burns Thomas, laborer, h 1137 Centre av
Burns Welker, expressman, h 61 W 5th
Burr Walter, foreman, h 435 King
Busch Arthur R., laborer, h 78 N Warren
Busch Charlotte, wid William, h 163 N Washington
Busch Frank P., laborer, h 113 Penn
Bush George W. L., shearsman, h Berks, Buchananville
Bush Harrison, mason, h 211 Jefferson av
Bush Harry, laborer, h 30 Cottage row, Stowe
Bush Mahlon F., molder, h Grosstown rd, Buchananville
Bush Mahlon L., laborer, h Elm, Buchananville
Bush William H., machinist, h 322 South
Bushong Frederic, physician, 133 King, h do
Butz Abraham, h 355 Cherry
Butz Anna, teacher, h 169 N Hanover
Butz George W., h 169 N Hanover
Butz Lyman B., carpenter, h 80 S Evans

YOSTS' COLLECTION OF CARPETS AND RUGS Has no equal in style and cheapness in Norristown and no superiors anywhere

Byers Herman, puddler, h 1113 Queen
Byers Huizinga C., druggist, h 28 King
Byers Martha J., wid Joshua, h 28 King
Byers William H., peddler, h 404 Walnut
Bzukiewyck Ladislaus, laborer, h 643 Water

C

CADWALADER ANNA B., millinery, 237 High, h 364 do
Cadwalader Benton, clk, 237 High, h 364 do
Cadwalader Clarence, bookkpr, h 114 N Evans
Cadwalader Joseph L., laborer, h 114 N Evans
Cain Patrick, laborer, h 390 Spruce
Callen A. Copeland, teacher, h 414 High
Callen Benjamin T. Rev., h 414 High
Campagna Marino, laborer, h 8 Maple, Stowe
Campbell-Alexander & Co., (Percy Alexander), coal, 264 High
Campbell Harry S., clk, Washington opp South, h 62 S Hanover
Campbell Henry, laborer, h 356 Lincoln av
Campbell J. Earl, clk Hill School, h 548 Chestnut
Campbell Joseph, laborer, h 543 Chestnut

POTTSTOWN DAILY NEWS Largest Tri-County Circulation.

BENJ. QUILLMAN HARDWARE CO. | Main Street, Cor. DeKalb St. Everything in HARDWARE

GLEN-GERY BRICK AND CEMENT CO. OFFICE: Colonial Trust Co. Building. WORKS: Shoemakersville, Pa.

Campbell Joseph R., timekpr, h 543 Chestnut
Campbell Lewis, clk, h 543 Chestnut
Campbell Margaret H., saleslady, 223 High, h 543 Chestnut
Campbell M. Ellen, teacher, h 221 South
Campbell Robert, student, h 543 Chestnut
Canceliere John, laborer, h Glasgow rd, Buchananville
Canceliere Paul, laborer, Vine, Stowe
Caneilie John, laborer, h Glasgow rd, Buchananville
Cannell William J., foreman, h 628 Chestnut
Capalde Louis, laborer, h nr Warwick Furnace
Capraro Joseph, laborer, h 441 Laurel
Carey J. Harry, news correspondent, 300 High, h 334 King
Carey Mary C., phone opr, 158 High, h 334 King
Carl John A., foreman Warwick Iron and Steel Co., h 31 King
Carl Llewellyn S., mason, h 235 Henry
Carl Oscar, photographer, h 558 Walnut
Carle Christian, foreman, h 36 E 2d
Carpenter Samuel, blacksmith, h 603 King
Carr Joseph T., laborer, h 218 N Evans
Carr William, enameler, h 6 N Hanover
Carr William R., cook, h 456 Cherry

YOSTS' ONE-PRICE, The lowest, and marked in plain figures, makes shopping easy and PLEASES ALL

Carroll Cornelius C. J., machinist, h 437 High
Carroll Jennie F., wid Isaac F., h 17 W 3d
Carter Isaac, molder, h 570 Walnut
Carter James, laborer, h Hancock nr limits
Carter Sarah Mrs., domestic Merchants' Hotel
Carter Thomas, laborer, h 572 Walnut
Carter Thomas, jr., laborer, h 54 S Adams
Carter Thomas, laborer, h 1139 Centre av
Carter William J., laborer, h 164 N Grant
Carty Lewis, jr., frames, 215 High, h 382 do
Case Harry W., watchman Hill School, h 542 King
Cassar Edward, machinist, h 25 E 5th
Cassel Emanuel R., sec and treas, Union c South, h Shuler House
Casselberry Amelia, wid John W., h 246 King
Casselberry Derrick K., clk, h 656 Spruce
Casselberry M. Burr, h 415 High
Catinello Vincent, cook Hill School, h do
Cattoni Frank, molder, h Maple, Stowe
Cauler James, laborer, h 605½ N Charlotte
Cauler John, trimmer, h 462 N Franklin
Cauvel John, foreman P. & R., h 24 Chestnut
Cehlar John, laborer, h 521 Water

EGBERT & GROFF PLATE GLASS INSURANCE 823 SWEDE STREET, NORRISTOWN

LOTOS EXPORT | FINEST PALE BEER BREWED.

Norristown Trust Co.
Allows Interest on Deposits 3 PER CENT. ON SAVING FUND 2 PER CENT. ON ACTIVE ACCOUNTS

Celestine Petro, laborer, h 373 New
Celestine Valente, laborer, h 373 New
Chabank Domenic, laborer, h nr Warwick Furnace
Chabok Michael, laborer, h nr Warwick Furnace
Chadwick Engineering Works, Lee S. Chadwick, mgr, automobiles, High c Washington
Chadwick Lee S., genl mgr Chadwick Engineering Works, h 548 High
Champion Silk Co., Edward D. Gudebrod, mgr, 436 Apple and Stowe
Chaplin Lewis, watertender, h 650 Chestnut
Chaplin Margaret Mrs., h 548 Walnut
Charles Franklin, elctrician, h 43 Walnut
Charles Jacob S., fruit, 154 High, h 43 Walnut
Charles Susan Mrs., h 7 Chestnut
Chase William E., laborer, h 26 Cottage row, Stowe
Chenders Andrew, laborer, h nr Warwick Furnace
Cheroza Frank, laborer, h nr Warwick Furnace
Chesleak Stanef, laborer, h 50 Hemlock row, Stowe
Chick John, laborer, h Elm, Buchananville
Childs Grocery Co., 254 High and Charlotte c Oak
Chitra George, laborer, h 525 Water
Chizmar John, laborer, h 40 Hemlock row

MONEY BAK IF WHATEVER YOU BUY OF YOST & CO. IS NOT AS THEY TELL YOU

Chopko John, laborer, h nr Warwick Furnace
Chouinard Louis W., nailer, h 502 N Charlotte
Christman Ada M., doubler, h 12 E 4th
Christman Charles, tailor, h 107 N Warren
Christman Earl, timekpr Warwick I. & S. Co., h 504 Walnut
Christman Elizabeth, wid Charles, h 544 Willow
Christman Ellis H., machinist, h 106 N Warren
Christman Elmer J., helper, h 1105 Queen
Christman Emma A., wid Oliver S., h 255 Beach
Christman George W., helper, h 12 E 4th
Christman Harry B., salesman, h 504 Walnut
Christman Harry E., helper, h 711 N Charlotte
Christman Harry S., steward, 308 High, h 10 Chestnut
Christman Harry W., clk Glasgow Iron Co., h 225 N Evans
Christman Helen B., stengr, h 504 Walnut
Christman Horace, puddler, h 337 N Manatawny
Christman Howard F., foreman, h 1105 Queen
Christman Irvin S., puddler, h 1105 Queen
Christman Isaias W., mason, h 1022 Queen
CHRISTMAN JAMES E., manager Mutual Life Insurance Co. of N. Y., 221 High, h 1022 Queen

DIRECTORY ADVERTISING PAYS TRY IT

The Choicest Materials only used in the production of The Standard & Lotos Export

BONDS
Surety Bonds are most satisfactory. You are under no obligations. See me for prices.
IRVIN J. GOTWALS 55 EAST MAIN ST. NORRISTOWN, PA.

Christman John M., h 935 High
Christman Joseph, hostler Mansion House, h do
Christman Mabel S., saleslady, h 504 Walnut
Christman Mary E., domestic, 434 High
Christman Montgomery, county commissioner, h 367 Walnut
Christman Sarah, wid Jacob S., h 504 Walnut
Christman Wilson A., clk, 229 High, h 255 Beech
Christopher Robert, h 80 N Charlotte
Christy John, laborer, h 514 Spruce
Chubbock Clarence H., civil eng, h 641 King
CITIZENS' NATIONAL BANK, 401 High; capital, $100,000; J. B. Lessig, pres; Henry Latshaw, cashier
Clapp G. Houghton, physician, 117 High, h do
Clark Mary E., h 227 Beech
Clarke Elton G., laborer, h 45 Chestnut
Clarke Merrill F., teacher Hill School, h do
Clarke Philip, laborer, h 558 Jefferson av
Clay Alban, laborer, h 343 Chestnut
Clay Alban, jr., grocer, 343 Chestnut, h do
Clay Henry B., justice of the peace, 861 South, h do
Clay Jesse B., machinist, h 861 South
Clay Roderick W., bridge inspector, h 857 South

WIRELESS UMBRELLAS Safest Rain Protectors known. No breakings, no mending, always ready, all styles; only at YOSTS'

Clayberger Ralph B., treas, Madison c P. & R., h Phila
Clayton Frederick A., laundryman, h 443 Walnut
Clayton George B., mgr, 268 King, h 30 Walnut
Cleary Elizabeth, h r 116 S Hanover
Cleary James P., marker, h 417 King
Cleary John, laborer, h r 116 S Hanover
Cleaver John M., laborer, h 437 South
Clemons Jonathan D., mgr, 21 Plum, h 709 High
Clevenstine George G., electrician, h 605 N Charlotte
Climenson Sarah L., h 258 Beech
Clinrod John, laborer, h Adams c Beech
Close John, farmer, h 405 Lincoln av
Close Sylvester, puddler, h 311 Water
Clouser Charles W., fireman, h 784 N Charlotte
Clouser Daniel L., h 318 Chestnut
Clouser Frank W., molder, h 459 N Charlotte
Clouser Mary F., cigarmkr, h 41 W 5th
Clouser Myrtle Mrs., h 1127 Centre av
Clouser Warren B., helper, h Vine, Stowe
Cloward William, barkpr, 52 S Hanover, h 410 Cherry
Cobourne Myrtle E. clk, h 713 Water
Coccio Charles, laborer, h Glasgow rd, Stowe
Cockett William, bridge builder, h 855 Queen

Good Advertising ALWAYS PAYS. Directory Advertising IS THE BEST.

THE DAILY REGISTER gives the NEWS of the WHOLE COUNTY

Norristown Trust Co. | CAPITAL, $300,000 | SURPLUS, $300,000 | Assets Under its Control, Over - - $4,500,000 | HAS MORE MONEY ON DEPOSIT THAN ANY INSTITUTION in Montgomery Co.

Cofrode Bion, foreman, h 114 Chestnut
Cofrode Daniel F., h 729 King
Cofrode Susanna B., wid Daniel R., h 729 King
Cohen Lipman, salesman, h 53 King
Cole Lawrence H., clk, 142 High, h 28 do
Cole Thomas, tobacconist, 142 High h 28 do
Coleman George W., laborer h 421 Lincoln av
Coller Achilles, eng, h 221 Queen
Coller Alexander, machinist h 256 Chestnut
Coller Augustus, eng, h 260 Chestnut
Coller Florence, shirtmkr, h 221 Queen
Coller Harry D., (Crown Mfg. Co.), h 253 Walnut
Coller Hiram, h 260 Chestnut
Coller Mabel A., phone opr, 158 High, h 221 Queen
Coller William J., machinist, h 254 Beech
Collers William, h 68 N Manatawny
Collins Albert S., h 29 High
Collins Ernest, carpenter, h 249 High
Collins Walter J., laborer, h Race, Stowe
Colonial Theatre, 249 High
Commercial Building, 309-313½ High
COMMERCIAL HOTEL, Washington Friday, proprietor, 151 High

YOSTS' ART ROOM The MECCA to which all devotees to dainty knitting and embroidery come for the right materials and instruction

COMMON SENSE SHOE STORE, (Thomas F. Storm), 300 High
COMMONWEALTH BENEFICIAL ASSOCIATION, J. B. Hartenstine, manager, 313½ High
Commonwealth of Penn'a Department of Health Tuberculosis Dispensary, 354 High
Comstock Oscar F., laborer, h 316 Chestnut
Confinno Angelo, grocer, Vine, Stowe
Conner Hannah D., wid Joseph, h 55 S Evans
Conner Ulysses B., molder h Washington nr Cherry
Conner William H., nailer, h 55 S Evans
Connick John, laborer, h Glasgow rd, Buchananville
Conrad Edward S., screwsman, h 137 Chestnut
Conrad Harry W., bookkpr Glasgow Iron Co., h 357 Walnut
Conrad Henry F., asst yardmaster P. & R., h 11 E 4th
Conrad Jeremiah M., conductor, h 4 W 4th
Conrad Myra Mrs., 357 Walnut
Conradkow Michael, laborer, h 445 Water
CONTINENTAL BENEFICIAL ASSOCIATION, Arnold P. Hitner, district manager, 43 High
Cook Edgar S., pres Warwick Iron and Steel Co., 743 King

POTTSTOWN DAILY NEWS Largest Tri-County Circulation.

BENJ. QUILLMAN HARDWARE CO. | Main Street, Cor. DeKalb St. Everything in HARDWARE

GLEN-GERY BRICK AND CEMENT CO. OFFICE: Colonial Trust Co. Building. WORKS: Shoemakersville, Pa.

Cook Edward B., mgr Warwick Iron and Steel Co., h 718 King
Cook Joseph W., sales agt, h 743 King
Cook Thomas R., (Cook & Wiley), h 52 S Hanover
Cook & Wiley, (T. R. Cook and C. L. Wiley), proprs Arcade, 240 High
Cookerow Catharine, wid Martin B., h 328 King
Cookerow Martin B., (est), antique goods, 265 King
Cooley Warren, laborer, h 539 West
Cooper Frank, fish, King c Evans, h 305 N Franklin
Cope Hannah, wid Henry, h 21 E 4th
Cope Irvin K., salesman, 62 High, h 21 E 4th
Cope Linford H., machinist, h 429 King
Corbett Daniel W., ironwkr, h 23 E 3d
Corbett George W., asst sec, h 54 S Charlotte
Corbett Henry J., laborer, h 319 Walnut
Corbett Howard E., iron marker, h 319 Walnut
Cornelius John D., laborer, h 335 Jefferson av
Corum Benjamin, laborer, h 537 West
Corum Ludwig, laborer, h 140 N Warren
Corum Solomon P., laborer, h 411 Lincoln av
Costa George, bootblack, 206 High, h 78 South
Covely Henry G., driver, h 37 W 4th

500 TROLLEY CARS Stop at YOSTS' CORNER daily for passengers and exchange with all communicating lines.

Cox George, laborer, h 377 New
Cox Milton R., salesman, h 379 Walnut
Crager Otto S., salesman, 223 High, h 611 N Charlotte
Crager Stephen H., teacher, h 611 N Charlotte
Crater Clinton S., templetmkr, h 40 High
Crater Jacob L., eng, h r 381 Cherry
Crater James H., laborer, h 21 N Penn
Crater Maggie E., teacher, h r 381 Cherry
Crater Mary J., stengr, h r 381 Cherry
Crater Robert C., barber, 897 Queen, h 1067 do
Crater Sylvester, laborer, h 21 N Penn
Cressman Benjamin, chipper, h 108 N Warren
Cressman Harry, circulation mgr News, h 413 Chestnut
Cressman Mary, knitter, h 108 N Warren
Crist Joseph, laborer, h 317 N Grant
Croes Isabella, wid John, h 4 W 2d
Cronk Abraham, cigarmkr, h 143 High
Crosby Charles S., confectioner, 338 N York, h do
Crosby Frank P., solicitor, h 157 High
Crosby Lot, laborer, h 320 N York
Crosby Newton L., helper, h 606 Beech
Crowley Ambrose R., laborer, h 73 Race
Crowley Daniel J., molder, h 43 High

EGBERT & GROFF TORNADO INSURANCE 323 SWEDE STREET, NORRISTOWN

PURE BEER is like the Pure Food you eat. | THE ADAM SCHEIDT BREWING CO.'S STANDARD (Dark), Made of Hops and Malt only, can take the place of any brewed.

REMEMBER THAT THE Norristown Trust Co. ACTS AS EXECUTOR, ADMINISTRATOR TRUSTEE, GUARDIAN, AGENT, ETC.

Crown Mfg. Co., (H. D. Coller and W. A. Ibach), machinists, r 253 Walnut
Csendis Andras, laborer, h nr Warwick Furnace
Culp Charles E., helper, h 919 Queen
Cunningham George D., machinist, h 68 N Charlotte
Cunningham Harry, plumber, h 69 N Hanover
Cunningham John, h 69 N Hanover
Curtis Thomas, machinist, h 437 High
CUSTER CHARLES J., news dealer and stationer, 220 High, h 538 do
Custer Elizabeth, wid J. Warren, h 348 Chestnut
Custer E. Arline, teacher, h 348 Chestnut
Custer E. Nilsson, clk, 220 High h 348 Chestnut
Custer George R., (Kerper & Custer), h 1314 High
Custer Harvey A., clk, 503 High, h 358 Beech
CUSTER HORACE A., bookseller, 231 High, h 350 Walnut
Custer Mary S., wid Luther, h 18 N Penn

D

Dahms Albert E., roller, h 725 Lincoln av
Dahms August, helper, h 703 N Grant
Dahms August W., laborer, h 703 N Grant

LINOLEUMS, MATTINGS Wild's world-famed Linoleums and latest Mattings direct from the makers, only at YOSTS

Dahms Gottlieb, farmer, h 725 Lincoln av
Dahms Gustave F., polisher, h 615 N Grant
Dahms Gustave H., laborer, h 549 N Grant
Dahms Otto, roller, h 720 Jefferson av
DAILY POTTSTOWN LEDGER, W. J. Binder, publisher and proprietor, High c Charlotte
Dampman Howard P., merchant tailor, 253 High, h 379 Chestnut
Dampman Isaiah K., plasterer, 418 Walnut, h do
Dames Carl, clk Security Co., h 709 Lincoln av
Dames Edward G., laborer, h 709 Lincoln av
Dane Albert, foreman, h High, Stowe
Daniels Claude M., civil eng, h 168 N Hanover
Daniels Mahlon C., salesman, h 168 N Hanover
Dankogik Mary, wid Michael h 454 Cherry
Dannehower Harry R., foreman, h 310 N York
Daptula Joseph, laborer, h 625 Water
Daub Harry L., (H. L. Daub & Sons), h Linfield
Daub Henry S., h 321 High
DAUB H. L. & SONS, (H. L. and L. R.), stoves, tin roofing and house furnishings, 105 High
Daub Lester R., (H. L. Daub & Sons), h Linfield
Daub Samuel S., coal agt, h 14 High

DIRECTORY ADVERTISING PAYS TRY IT

LOTOS EXPORT | FINEST PALE BEER BREWED.

INSURANCE Fire, Liability, Boiler, Life, Accident, Health. Every Kind. IRVIN J. GOTWALS 55 EAST MAIN ST. NORRISTOWN, PA.

Daub Samuel S., jr., clk, h 14 High
Daub Walter H., civil eng, h 14 High
Davidheiser Allen K., (Fritz & Davidheiser), vet surg, 152 King, h 118 do
Davidheiser Amanda A., h 30 High
Davidheiser Anna E., wid Milton R., h 364 N York
Davidheiser Bertha M., bookkpr, h 42 E 3d
DAVIDHEISER FRANKLIN B., brick manufacturer, Race, Stowe and carpenter and builder, Race, Stowe, h do see adv
Davidheiser George, farmer, h Glasgow Station
Davidheiser Harrison B., carpenter, h 417 West
Davidheiser Howard D., templetmkr, h 42 E 3d
Davidheiser Jacob W., (J. W. Davidheiser & Bro.), h 52 Beech
Davidheiser John, laborer, h Glasgow Station
Davidheiser John R., laborer, h 526 N Franklin
Davidheiser J. W. & Bro., (J. W. and W. W. Davidheiser), coal, High, Stowe
Davidheiser L. Anna, teacher, h 42 E 3d
Davidheiser Mary, wid Daniel, h Glasgow Station
Davidheiser Reuben R., carpenter, h 42 E 3d
Davidheiser Samuel, laborer, h Glasgow Station

ONLY YOSTS Sell the Botany Worsted Dress Goods direct from the mills. These are the best wearing Dress Goods made in America.

Davidheiser William H. K., clk, 62 High, h 54 Beech
Davidheiser William W., (Manatawny Knitting Mills and J. W. Davidheiser & Bro.), h 4 E 3d
Davies Mary H., wid Edward S., h 367 High
Davies William, laborer, h 326 South
Davis Agnes F., wid William L., h 222 Walnut
Davis Alfred, laborer, h 639 Walnut
Davis Brooke, h 128 Beech
Davis Edgar M., fireman, h 320 Lincoln av
Davis Ellen E., h 29 High
Davis Elmer E., plumber, 6 N Charlotte, h 26 do
Davis Enos, laborer, h 73 N Evans
Davis Harry M., laborer, h 434 Lincoln av

FRANKLIN B. DAVIDHEISER
Brick Manufacturer
Daily Output, 18,000 Bricks
WORKS AT STOWE
CARPENTER AND BUILDER
Office and Residence, Race Street, Stowe
Delaware and Atlantic Phone at Brick Works and Residence

Good Advertising ALWAYS PAYS. Directory Advertising IS THE BEST.

THE DAILY REGISTER has a LARGER CIRCULATION than any other Daily Paper in Norristown.

Norristown Trust Co. Rents Boxes in its Safe Deposit Vaults MODERATE CHARGES :: CALL AND INSPECT THEM

Davis Mary E., h 57 N Franklin
Davis Nathaniel B., plumber, h 326 Beech
Davis Philip G., photographer, 1028 High, h 1008 do
Davis Samuel E., bricklayer, h 453 King
Davis Sarah Mrs., h 178 N Charlotte
Davis Thomas T., barber, h 327 N Grant
Davis William, h 433 South
Davis William H., laborer, h 371½ New
Davis William J., physician and oculist, 240 High, h 372 do
Davis William K., molder, h 508 N Evans
Deaman Michael, fireman, h 126 S Washington
Dearolf Adam, laborer, h 517 Lincoln av
Dearolf Annie, h 73 S Evans
Dearolf Edward, roller, h 415 Beech
Dearolf Elijah, eng, h 73 S Evans
Dearolf Eliza, wid Henry, h 370 Beech
Dearolf Henry W., puller, h 546 Willow
Dearolf James W., machinist, h 515 Lincoln av
Dearolf Joseph, h 73 S Evans
Dearolf Mary H., housekeeper, 246 South
Dearolf Sarah, wid Thomas, h 246 South
Dearolf William H., fireman, h 517 Lincoln av
Debett Nicholas, ironwkr, h 422 Apple
DeBlasio Nicholas, laborer, h 443 Laurel

ROYAL WORCESTER CORSETS For Perfect Shapes lead the world. YOSTS only have them. A trained Corsetaire in attendance.

Dechant Edward, hod carrier, h 337 Jefferson av
Dechant Wm. R., restaurant, 31 N Hanover, h 352 Walnut
Decker George, laborer, h 925 Queen
Decker John, laborer, h 780 N Adams
Decker Joseph, laborer, h 786 Lincoln av
Decker Minerva, wid Isaac, h 68 S Evans
Deeds George A., bricklayer, h 1144 South
Deeds J. Frank, ins agt, h 720 Mintzer
Deen Mary, wid Frederick, h 305 N Manatawny
Deery Henry S. M., carpenter, h 307 N Evans
Deeter Catharine S. Mrs., h 304 N Evans
Deeter Harry S., cigarmkr, h 556 Chestnut
Deeter Samuel M., laborer, h 556 Chestnut
DeFrain Amanda, h 180 N Charlotte
DeHart Elmer A. G., cutter, h 60 N Washington
DeHaven Beadford, driver, h 674 Spruce
Dehenes Charles, laborer, h 50 Glasgow, Stowe
Deihm Elmer E., clk, h Vine, Stowe
DeKalb Daniel, machinist, h 819 N Charlotte
DeKalb Mabel, clk, h 448 Walnut
DeKalb Nora, shirtmkr, h 448 Walnut
Delcamp William H., puncher, h 442 Chestnut

POTTSTOWN DAILY NEWS Largest Tri-County Circulation.

BENJ. QUILLMAN HARDWARE CO. | Main Street, Cor. DeKalb St. Everything in HARDWARE

GLEN-GERY BRICK AND CEMENT CO. OFFICE: Colonial Trust Co. Building. WORKS: Shoemakersville, Pa.

DeLeon Alphonso, dyer, 564 King, h do
Delestatius Alonzo, machinist, h 6 N Hanover
Delestatius Alonzo, jr., machinist, h 6 N Hanover
Dellicker Alfred R., nailer, h 50 King
Dellicker Anna, laundress, h 447 Walnut
Dellicker Carrie, knitter, h 787 Beech
Dellicker Harry T., painter, h 787 Beech
Dellicker Oliver, puddler, h 430½ Beech
Dellicker William H., patternmkr, h 447 Walnut
Deloplaine C. Albert, carpenter, h 365 New
Deloplaine Francis S., foreman, h 268 N York
Deloplaine Goulden, coremkr, h Vine, Stowe
Deloplaine Henry W., cementer, h 510 Spruce
Deloplaine Lloyd H., machinist, h 268 N York
Deloplaine M. Ethel, phone opr, 158 High, h 41 Beech
Deloplaine Thomas, gardener, h Elm, Stowe
Demcisak George, laborer, h Elm, Buchananville
Demko John, laborer, h nr Warwick Furnace
Demko Joseph, laborer, h nr Warwick Furnace
Demshat Michael, laborer, h nr Warwick Furnace
Denden George, (Pottstown Candy Co.), h 220 King
Denden James, clk, 242 High, h 220 King
Dengler Emma, bookkpr, h 516 Spruce

YOSTS' LACES are acknowledged the choicest in town. PULLMAN'S immense importations lead all others, and only YOSTS have them.

Dengler George F., butcher, h 313 N York
Dengler Isaac, driver, h 126 Queen
Dengler John, laborer, h 216 S Franklin
Dengler John H., ice creammkr, h 59 W 4th
Dengler John S., carpenter, h 816 N Charlotte
Dengler Raymond, machinist, h 816 N Charlotte
Dengler William S., carpenter, h 516 Spruce
Denish Charles, laborer, h Glasgow rd, Stowe
Denish Dominic, laborer, h Glasgow rd, Stowe
Derr James H., carpenter, h 315 South
Deschler Annie P., domestic, 107 Chestnut
Dettra William H., helper, h 316 N Evans
Detweiler Samuel, fireman, h High, Stowe
Detwiler Alice Y., waitress, h 564 State
Detwiler David W., heater, h 373 South
Detwiler Edward N. laborer, h 373 South
Detwiler Harriet R., wid J. Latta, h 553 Chestnut
Detwiler Jacob A., stonemason, h 462 Hanover av
Detwiler Jesse J., laborer, h 553 Chestnut
Detwiler Mary E. Mrs., h 217 N Evans
Detwiler Matilda M. Mrs., h 564 State
Detwiler Milton P., watchman, h 562 State
Detwiler Samuel S., laborer, h 29 W 2d

EGBERT & GROFF FIRE INSURANCE 328 SWEDE STREET, NORRISTOWN

ADAM SCHEIDT BREWING CO., Bottlers of Lager Beer, Pale Ale, Special Pale Ale and Brown Stout. Norristown, Pa.

Have Your Title to Real Estate Insured by Norristown Trust Co.

Devinney Chester A., machinist, h 949 Queen
Devinney George W., templetmkr, h 647 Chestnut
Devinney Horace G., nailer, h 949 Queen
Devinney Jennie, milliner, h 949 Queen
Dewalt Newton C., laborer, h 458 Cherry
Dewalt William, watchman Nat. Bank, h 256 Walnut
Dewees Emma, dressmkr, h High, Stowe
Dewees Samuel, farmer, h High, Stowe
DeWitt George H., (E. H. Melhouse & Co.), h 336 Oak
DeWitt Katherine M., wid William H., h 326 Walnut
Deylor Robert, laborer, h Glasgow rd, Stowe
Deysher Peter, h 266 N Hanover
Dezura Michael, laborer, h 362 Apple
Dicarlo Charles, fruit, 374½ High, h do
DIEMER GEORGE M., real estate and insurance, 11 S Hanover, h 718 Walnut
Diener Adam, laborer, h 410 Walnut
Diener Charles, coremkr, h 508 Lincoln av
Diener Henry O., heater, h 508 Lincoln av
Diener W. Harvey, machinist, h 557 Lincoln av
Dierolf Charles L., brakeman, h 359½ New
Dierolf Levan L., baker, h 415 Lincoln av
Dieterle Charles F., laborer, h 319½ N Grant

ALL STOUT WOMEN who know YOSTS' FAMOUS ADJUSTO CORSETS will Buy no Other

Diffenderfer Florence, nurse Pottstown Hospital, h do
Diffenderfer George W., puddler, h 715 Walnut
Diffenderfer Isaac, laborer, h 792 Lincoln av
Diggs Frederick N., laborer, h 164 S Franklin
Dignon Joseph A., laborer, h 551 West
Dill Wallace W., physician, 384 High, h do
Dilliplane Charles W., helper, h 1012 Queen
Dilliplane George W., puddler, h 847 South
Dilliplane George W. K., photographer, 208 High, h S Pottstown
Dilliplane Herbert C., coremkr, h 49 Beech
Dilliplane Jacob, laborer, h 311 Rowland
Dilliplane Lyman M., molder, h 141 S Keim
Dilliplane Thomas W., laborer, h Elm, Buchananville
Dilliplane William H., laborer, h 871 Queen
Dillman Andrew C., machinist, h 832 South
Dillman William H., machinist, h 782 Beech
Dimko Andrew, laborer, h nr Warwick Furnace
Dindarro Antony, laborer, h 372 Cherry
Disantis Domenico, laborer, h 370 Cherry
DIVES, POMEROY & STEWART, (Josiah Dives and George S. Pomeroy), drygoods, 256-260 High
Divine Robert, painter, h 266 N Manatawny

DIRECTORY ADVERTISING PAYS TRY IT

THE ADAM SCHEIDT BREWING CO.'S 20th Century Ale, one of our new products, can be drawn like beer.

REAL ESTATE CITY PROPERTY, FACTORY SITES, FARM PROPERTY, BUSINESS OPPORTUNITIES | IRVIN J. GOTWALS 55 EAST MAIN ST. NORRISTOWN, PA.

Donahue Bernard, laborer, h 232 South
Donahue William G., laborer, h 176 S Washington
Donbrosia Dominic, laborer, h nr Warwick Furnace
Doneberger Carrie M., dressmkr, h 8 Walnut
Doneberger Charles O., ironwkr, h 56 W 3d
Doneberger G. Calvin, laborer, h 8 Walnut
Doneberger Samuel, laborer, h 8 Walnut
Doneberger Walter S., laborer, h 8 Walnut
Donmoyer Jacob, baggage agt P. & R., h 145 Chestnut
Dorang Christian H., foreman, Union c Queen, h 424 West
Dorang Frederick J., coremkr, h 621 King
Dorang George E., coremkr, h 346 Cherry
Dorang Rebecca, wid Peter, h 378 High
Dosdall Ferdinand, laborer, h 719 Lincoln av
Dosdall Lewis, laborer, h 719 Lincoln av
Doszpoly Laselo, laborer, h 380 Apple
Dotter Howard, mgr, h 607 N Charlotte
Dotterer Annie M. Mrs., housekeeper, 335 Beech
Dotterer Augustus W., sec, h 170 N Hanover
Dotterer Claude, helper, h 502 N Evans
Dotterer Morris, salesman, 68 High, h 21 W 3d
Dotterer William C., molder, h 335 Beech

ONLY YOSTS Sell the Botany Worsted Dress Goods direct from the mills. These are the best wearing Dress Goods made in America.

Doughton John, bookkpr, h 128 Walnut
Downing Mollie, domestic, 265 High
Drace Ferdinand, puddler, h 346 Lincoln av
Drace Helen H., laundress, h 865 Queen
Drace John H., carpenter, h 618 Walnut
Drake Lawrence L., boarding, 512 High, h do
Drendler Philip, blacksmith, h 321 N Grant
Drumheller Calvin, molder, h 411 Beech
Drumheller Chester L., laborer, h 528 Chestnut
Drumheller Clayton, baker, h 440 Chestnut
Drumheller Daniel, janitor h 339 Jefferson av
Drumheller Daniel S., clk, h 339 Jefferson av
Drumheller Darius N., puddler, h 411 Beech
Drumheller Ernest H., painter, h 60 S Evans
Drumheller Irvin G., molder, h 417 Cherry
Drumheller Norman G., coremkr, h 450½ Apple
Drumheller Norman H., ins agt, h 428 Lincoln av
Drumheller Walter, laborer, h 433 Walnut
Drumheller Washington K., produce, h 60 S Evans
Drumshall John, laborer, h 451 Water
Duckworth Frederick, carpenter, h 14 W 4th
Dudare William, puddler, h 370 N Evans
Dudas Alexander, laborer, h 380 Apple

Good Advertising ALWAYS PAYS. Directory Advertising IS THE BEST.

In THE DAILY REGISTER ADVERTISERS CAN REACH Town and Country People

We Collect Rents and Distribute Incomes | Norristown Trust Co.

Duden Elizabeth R. Mrs., h 534 High
Dudock Alexander, laborer, h nr Warwick Furnace
Duffey James P., ticket agt P. & R., h Phoenixville
Dulebar John, laborer, h nr Warwick Furnace
Dulebar Michael, laborer, h nr Warwick Furnace
Dumbolton James A., watchman Citizens' Nat. Bank, h 602 Beech
DUN R. G. & CO., mercantile agency, E. C. Baker, manager; office, Reading, Pa.
Duncan George, janitor, h 314 Beech
Duncan John R., tester, h 455 King
Dundalek Frances, housekeeper, 352 Cherry
Dundalek Martin Rev., h 352 Cherry
Dunlap George, laborer, h 572 Jefferson av
Dunlap James O., molder, h 403 Walnut
Dunlap Oliver F., foreman, h 453 N Evans
Dunn Bernard, boltmkr, h 359 Laurel
Dunn Howard, laborer, h 163 N Grant
Dunn Joseph A., eng, h 359 Laurel
Dunn Patrick, laborer, h 163 N Grant
Dunn William, heater, h 163 N Grant
Durborow Ellen J. Mrs., h 333 High
Durdak John, laborer, h 523 Water

ROYAL WORCESTER CORSETS For Perfect Shapes lead the world. YOSTS only have them. A trained Corsetaire in attendance.

Durdak Michael, laborer, h 238 S Washington
Dusco Michael, laborer, h nr Warwick Furnace
Dusko Anthony, laborer, h nr Warwick Furnace
Dusko John, laborer, h nr Warwick Furnace
DUTTENHOFER GEORGE C., boots and shoes, 241 High, h 428 do
Duvall Frank, eng, h 331 Chestnut
Duvall George, expressman, h Glasgow rd, Stowe
Dwyer George E., barber, h 520 Chestnut
Dwyer James M., coremkr, h 520 Chestnut
Dwyer Mame, laundress, h 520 Chestnut
Dyer A. Curtis, ironwkr, h 448 High
Dyer Algeron S., teacher Hill School, h 919 High
Dyer Edward E., machinist, h 448 High
Dyer Ethel M., teacher, h 159 N Washington
Dyer Hannah W., teacher, h 448 High
Dyer Harriet W., wid William A., h 448 High
Dyer Harry D., bricklayer, h 159 N Washington
Dyer J. Nellie, saleslady, 215 High, h 448 do
Dyer John E., machinist, h 448 Apple
Dyer Lewis W., machinist, h 159 N Washington
Dyer Margaret, teacher, h 448 High
Dyer Sarah H., wid James, h 816 South

POTTSTOWN DAILY NEWS Largest Tri-County Circulation.

BENJ. QUILLMAN HARDWARE CO. | Main Street, Cor. DeKalb St. Everything in HARDWARE

GLEN-GERY BRICK AND CEMENT CO. OFFICE: Colonial Trust Co. Building. WORKS: Shoemakersville, Pa.

E

Eagle David L., shoemkr, Vine, h do, Stowe
Eagle David W., molder, h Race, Stowe
Eagle Hamilton D., janitor, h 52 E 3d
Eagle Harriet R., wid John L., h 8 E 3d
Eagle Henry I., patternmkr, h Race, Stowe
Eagle Jacob D., butcher, h 314 N York
Eagle John L. B., gardener, h 666 Walnut
Eagle Joseph L., laborer, h r 5 E 2d
Eagle Mary A., wid Isaac, h 8 E 3d
Eagle Reuben M., blacksmith, h Race, Stowe
Eagle Samuel W., puddler, h 33 W 3d
Eagle Savilla, wid Samuel D., h 119 N Adams
Eagle William, brickmkr, h Berks, Buchananville
Eagle William L., clk, h 52 E 3d
EAST END COMMISSION HOUSE, (Lyman B. Riegner), 451 High
East Wilson S., painter, h 254 N Hanover
Eberly Elmira, wid Charles H., h 18 Chestnut
Eberly Harry J., molder, h 113 Penn
Ebert Amos H., molder, h 48 Beech
Ebert Amos L., mgr, h 1132 Queen
Ebert Edgar L., boilermkr, h 23 E 2d

YOSTS' LACES are acknowledged the choicest in town. PULLMAN'S immense importations lead all others, and only YOSTS have them.

Ebert Harry O., laborer, h 1106 Queen
Ebert Otto, laborer, h 619 Walnut
Ebert William D., molder, h 28 Beech
Ebert William S., laborer, h 1104 Queen
Eck Allen W., molder, h 446 Beech
Eck Henry, carpenter, h 446 Beech
Eck Matthias, laborer, h 412 Lincoln av
Eck Wm. H., physician, h 1212 High c Roland
Ecker Maud, knitter, h 24 King
Ecker John C., molder, h 24 King
Eckert Annie E., saleslady, 223 High, h 212½ do
Eckert Kate M., h 212½ High
Eckert Sallie, housekeeper, 212½ High
EDELMAN WILLIAM, justice of the peace, 30 N Charlotte, h 18 do
Edelmoyer Edward, machinist, h 124 King
Edgewood Cemetery Co., S. H. Fridy, sec, 224 Queen
Edler Mary B., wid William H., h Farmington av bey limits
Edwards Ellsworth L., civil eng, h 422 King
Edwards Samuel D., blacksmith, h 75 N Evans
Egnatz Joseph, laborer, h nr Warwick Furnace

EGBERT & GROFF REAL ESTATE AND INSURANCE 823 SWEDE STREET, NORRISTOWN

ADAM SCHEIDT BREWING CO., Bottlers of all kinds of CARBONATED BEVERAGES, made from the PUREST SPRING WATER.

WHEN YOU MAKE A WILL, NAME THE Norristown Trust Co. AS YOUR EXECUTOR It will Draw Up Your Will Free of Charge

Egoff Ralph, machinist, h Vine, Stowe
Egolf Charles L., puddler, h Vine, Buchananville
Egolf Harry C., h 124 Beech
Egolf Harry W., puddler, h N Manatawny nr limits
Egolf Levi H., laborer, h 27 E 3d
Egolf Peter L., (Edwin H. Price & Co.), h 62 N Hanover
Egolf Warren R., heater, h 27 E 3d
Egolf William D., laborer, h Vine, Stowe
Egri Frank, laborer, h Monroe, Buchananville
Egri Stephen, laborer, h Glasgow rd, Stowe
Ehman Daniel D., machinist, h 414 Walnut
Ehrgood Elmer E., rubber stamp mfr, 18 N Penn, h do
Ehrgood William F., foreman, h 275 N Hanover
Eidel Charles, foreman, Madison c P. & R. R., h 167 N Evans
Eidel Harvey R., bridgewkr, h 167 N Evans
Eidel Warren R., bridgewkr, h 59 Walnut
Eidle Sarah, housekeeper, 160 N Evans
Eimerbrink Emma C., h 380 High
Eimerbrink Harry F., cigar mfr, 541 King, h do
Eisenger John, laborer, h 565 Queen
Eisenhart John M., asst yardmaster P. & R., h 346 Walnut
Elder George, eng, h 409 South

ALL STOUT WOMEN who know YOSTS' FAMOUS ADJUSTO CORSETS Will Buy no Other

ELKS' HOME, 254 High
Elliott Earl F., ticket agt P. & R., h 360 Walnut
Elliott John H., baker, h r 326 Jefferson av
Ellis A. Albert, boilermkr, h 255 Beech
Ellis Anna, stengr, High ab Manatawny, h 24 Beech
Ellis Annie L., wid Samuel R., h 254 N Manatawny
Ellis Charles H., constable, h 120 N Evans
Ellis Elizabeth E., wid Aaron, h r 221 South
Ellis Elmer E., foreman, h 383 Walnut
Ellis George B., painter, h 120 N Evans
Ellis George W., machinist, h 26 Beech
Ellis Herbert N., laborer, h 329 Cherry
Ellis John W., boilermkr, h 57 Beech
ELLIS KEYSTONE AGRICULTURAL WORKS, James H. Morris, pres; J. H. Henricks, sec; W. M. Bunting, treas, manufacturers of farm machinery, Cross c Keim
Ellis Leah, wid Hiram, h 383 Walnut
Ellis Louisa, wid Samuel, h 74 N Manatawny
Ellis Mary, wid Alexander, h 26 Beech
Ellis M. Jane, h 329 Cherry
Ellis Reuben A., machinist, h 801 Queen
Ellis Robert, laborer, h 329 Cherry

DIRECTORY ADVERTISING PAYS TRY IT

ADAM SCHEIDT BREWING CO., Brewers of Standard and Lotos Lager Beers, Ale, Porter and Brown Stout, Norristown

I Collect Rents, I Sell Real Estate, I Write all kinds of Insurance. IRVIN J. GOTWALS 55 EAST MAIN ST. NORRISTOWN, PA.

Ellis Roland S., laborer, h 867 Queen
Ellis Rose A., wid Samuel R., h 322 King
Ellis Samuel R., laborer, h 6 W 4th
Ellis William F., boilermkr, h 24 Beech
Ellis William P., div mgr, h 322 King
Ellis William T., janitor, h 278 N Hanover
Eltonhead John F., confectioner, 443 High, h 441 do
Eltonhead John L., laborer, h 441 High
Eltonhead Luther S., clk, h 441 High
Embody Aaron, asst supt, 158 High, h 37 W 3d
Embody Catharine, wid Daniel, h 321 N Evans
Embody Daniel K., brakeman, h 52 W 3d
Embody Edwin K., agt, h 439 Walnut
Embody George H., gauger, h 37 W 3d
Embody Guy, laborer, h 124 S Evans
Embody Harry B., trucker, h 44 High
Embody Horace, bartender, 351 N Charlotte, h 319 Beech
Embody John G., painter, h 426 Apple
Embody Jonas K., fireman, h 344 Jefferson av
Embody Nathaniel K., fruit, &c., 51 W 3d, h do
Embody Wellington S., bricklayer, h 451 King
Embody William G., chipper, h 451 King
Embody William G., heater, h 643 Spruce

EVERY YEAR AN INCREASE IS WHAT YOSTS' PRICES AND SQUARE DEALING have won for them for near 50 years

Emerich John, helper, h 151 S Franklin
Emery Adeline, wid Theodore, h 515 Chestnut
Emery Francis, tinsmith, h 513 Walnut
Emery Harry H., expressman, h 515 Chestnut
Emery Jacob W., laborer, h 348 High
Emery John, eng, h 365 Laurel
Emery John F., driver, h Adam c Beech
Emes Frank H., iron marker, h Vine, Stowe
Endres Mary M. Mrs., domestic, 261 Walnut
Endy Charles S., laborer, h Berks, Buchananville
Endy Clarence, laborer, h 310 Union al
Endy Daniel, brickmkr, h 959 High
Endy David D., salesman, 79 N Charlotte, h 362 do
Endy Earl, coremkr, h 60 Chestnut
Endy Gilbert G., laborer, h 114 N Manatawny
Endy Harry, clk, h 959 High
Endy Harry N., clk, h 5 W 4th
Endy Howard R., coremkr, h 60 Chestnut
Endy Howard W., laborer, h 29 Cottage row, Stowe
Endy Jacob G., h 513 High
Endy James S., laborer, h Glasgow rd, Buchananville
Endy Stella, saleslady, 223 High, h 959 do
Endy William W., tinner, h Glasgow rd, Buchananville

Good Advertising ALWAYS PAYS. Directory Advertising IS THE BEST.

THE REGISTER is the Only Democratic Daily Paper in the County

2 Per Cent. Interest ALLOWED ON ACTIVE ACCOUNTS IN THE Norristown Trust Co.

Engle Alman W., grocer, 501 Walnut, h Pottsgrove
Engle Amanda K., wid Henry M., h 110 King
Engle Calvin A., helper, h 649 N York
Engle Charles B., driver, h 167 N Franklin
Engle Daniel M., laborer, h 15 E 4th
Engle Eugene A., sol Ledger, h 222 N Charlotte
Engle Frederick, laborer, h 48 W 3d
Engle George N., machinist, h 649 N York
Engle Harry T., clk 244 High, h 1043 Queen
Engle Ida D., wid Irvin, h 759 Queen
Engle Kinzer B., horse dealer, h 355 Walnut
Engle London B., messenger, h Merchants' Hotel
Engle Lulu M., cigarmkr, h 510 Walnut
Engle Mahlon H., h 15 S Franklin
Engle Matilda, wid William M., h 26 E 4th
Engle Matilda L., wid George, h 510 Walnut
Engle Mae W., trained nurse, h 344 Chestnut
Engle Norman B., reamer, h 935 Walnut
Engle Ottimer G., cigar packer, h 53 Walnut
Engle Rose M., shirtmkr, h 510 Walnut
Engle Salome C., saleslady, 229 High, h 510 Walnut
Engle Samuel S., purchasing agt Warwick Iron and Steel Co., h 111 N York

YOSTS' COLLECTION OF CARPETS AND RUGS Has no equal in style and cheapness in Norristown and no superiors anywhere

Engle Walter E., storekeeper Warwick I. & S. Co., h 32 E 3d
Engle William B., driver, h 122 Beech
Engle William N., puddler, h 944 Queen
Enscham Joseph, laborer, h 375 New
Enzee John, laborer, h nr Warwick Furnace
Eppehimer Clara M., wid Elmer E., h 415 King
Eppehimer John W., laborer, h 429 Beech
Eppehimer Wm. H., confectioner, 866 High, h 419 South
Eprigt Allen J., molder, h 538 Farmington av
Erb Charles E., machinist, h 540 Spruce
Erb Elizabeth A., wid Simon F., h 502 Walnut
Erb Ella, cigarmkr, h 538 Spruce
Erb Emma Mrs., dressmkr, h 42 High
Erb Howard E. K., music teacher, 306 N Evans, h do
Erb Jacob, machinist, h 893 Queen
Erb Josiah H., merchant tailor, 239 High, h 122 E 3d
Erb Mary E., wid Amos, h Commercial Hotel
Erb Nathaniel D., cigarmkr, h 538 Spruce
Eroh Calvin, osteopathic physician, 223 King, h Norristown
Eschbach Abraham S., hotel, opp Warwick Furnace, h do
Eschbach Davis B., machinist, h Opp Warwick Furnace

POTTSTOWN DAILY NEWS Largest Tri-County Circulation.

BENJ. QUILLMAN HARDWARE CO. | Main Street, Cor. DeKalb St. Everything in HARDWARE

GLEN-GERY BRICK AND CEMENT CO. OFFICE: Colonial Trust Co. Building. WORKS: Shoemakersville, Pa.

Eschbach Emma Y., wid Pierce, h 40½ King
Eschbach George B., mgr, 180 N York, h 71 Beech
Eschbach James B., bar clk, h r 232 South
Eschbach James W., laborer, h State c Reynolds av
Eschbach Martha, wid James, h 118 Queen
Eschbach Mary A. R., teacher, h 40½ King
Eschbach Webster, laborer, h 118 Queen
Eschbach Wilson, puddler, h N Manatawny nr limits
Essick S. Webster, helper, h 15 S Franklin
Essig J. Wesley, helper, h 214 S Franklin
Estreicher Alexander, grocer, 624 Walnut, h 445 Beech
Estreicher Joseph, clk, h 445 Beech
Estreicher Samuel S., grocer, Howard, Stowe, h do
EUREKA STEAM LAUNDRY, E. H. Mehlhouse & Co., proprietors, 13 and 15 N Charlotte see adv
EVANS ABNER (est), bookseller and stationer, 219 High
Evans Allen R., stonemason, h 51 Walnut
Evans Amos, puddler, h 507 Walnut
Evans Bertine, saleslady, 223 High, h Kenilworth
Evans Charles L., laborer, h 418 Chestnut
Evans Charles T., teacher Hill School, h do
Evans Clara S., h 75 S Evans

YOSTS' ONE-PRICE, The lowest, and marked in plain figures, makes shopping easy and PLEASES ALL

Evans Daniel L., lawyer, 238 High, h 611 N Hanover
Evans D. Elmer, presser, h 176 N Washington
Evans Elizabeth, wid Louis, h 447 Beech
Evans George, (Evans Book Store), 219 High, h 71 S Hanover
Evans Guy, clk, h 143 High
Evans Harry H., puddler, h 342 Cherry
Evans Horace E., laborer, h 128 N Warren
Evans James R., teacher, h 255 Walnut
Evans James Rittenhouse, chemist, 3 High, h 19 do
Evans Jared W., (J. W. Evans & Co.), h 546 High
Evans Jesse R., lawyer, 264 High, h 242 Beech
Evans Jesse W., tobacconist, 121 High, h do
Evans Joanna, h 71 S Hanover
EVANS JOHN BROOKE, lawyer, 264 High, h 125 N Hanover
Evans Joseph O., helper, h 507 Walnut
Evans J. W. & Co., (Harvey Barlow), grain, 313½ High
Evans L. Kryder Rev., h 221 King
Evans Lottie M., looper, h 128 N Warren
Evans Mary, wid John, h 128 N Warren
Evans Mary Mrs., h 340 High
Evans Miller D., lawyer, 232 High, h 19 do

EGBERT & GROFF PLATE GLASS INSURANCE 323 SWEDE STREET, NORRISTOWN

LOTOS EXPORT | FINEST PALE BEER BREWED.

Norristown Trust Co. | Allows Interest on Deposits 3 PER CENT. ON SAVING FUND 2 PER CENT. ON ACTIVE ACCOUNTS

Evans Oliver L., lawyer, 30 N Charlotte, h 255 Walnut
Evans Oscar, helper, h 115 N Warren
Evans Warren A., helper, h 507 Walnut
Evans William A., blacksmith, 146 Chestnut, h 352 Hanover av
Evans William A., machinist, h 345 Chestnut
Ewanick George, laborer, h 128 S Washington
Ewing Frederick, polisher, h 455 Beech
Ewing William M., civil eng, h 236 High
EYLER WALTER W., reporter News, h 331 King
Exchange Building, 262-264 High

F

FABER GEORGE A., roofing and heating, r 238 High, h 1016 do
Faber Lewis, tinsmith, h 308 King
Faggler John, laborer, h 136 S Washington
Fagley Daniel B., fireman, h 369 Beech
Fahringer Frank W., bookkpr, 18 S York, h 55 W 5th
Failuzi Martin, fireman, h 5 Howard, Stowe
Fair Harry, photographer, 61 N Charlotte, h 63 do
Fair John, laborer, h 63 N Charlotte
Fair Levi, laborer, h 247 High

MONEY BAK IF WHATEVER YOU BUY OF YOST & CO. IS NOT AS THEY TELL YOU

Fairhurst Robert, jr., inspector, h 247 High
Fallon John, mechanical eng, h 366 High
Fankitz John, laborer, h 726 Beech
Fasnacht Harry, machinist, h 54 S Evans
Faust Elmer, clk, 157 High, h 13 E 5th
Faust George W., laundryman Hill School, h 932 Queen
Faust Harry, machinist, h 13 E 5th
Faust Ida, teacher, h 110 N York
Favinger Albert H., bookkpr, h 402 N Charlotte
Favinger Ephraim, laborer, h 755 Lincoln av
Favinger George W., laborer, h 113 S Hanover
Favinger William, laborer, h 743 Beech
Fawkes Daniel S., electrical eng, h 149 E 4th
Feather Amelia S., wid Hiram B., h 213 N Charlotte
Feather Darius W., foreman, h 912 High
Feather Gertrude G. Mrs., h 923 Queen
Feather Harry W., treas News, h 423 Walnut
Feather Raymond, salesman, 300 High, h 923 Queen
Feather William W., polisher, h 14 E 5th
Fecak John, laborer, h 119 S Washington
Fecak Mary Mrs., h 26 S Franklin
Fedinecz John, laborer, h Grosstown rd, Stowe
Fegely Calvin, (J. Fegely & Son.), h 55 High

DIRECTORY ADVERTISING PAYS TRY IT

The Choicest Materials only used in the production of The Standard & Lotos Export

BONDS Surety Bonds are most satisfactory. You are under no obligations. See me for prices. | IRVIN J. GOTWALS 55 EAST MAIN ST. NORRISTOWN, PA.

FEGELY J. & SON, (Jacob (est) and Calvin), hardware, coal and mill supplies, 60 and 62 High
Fegely Mary A., wid Jacob, h 63 High
Fegley Catharine, wid Nathaniel, 788 N Charlotte
Fegley Havana, housekeeper, 218 Chestnut
Fegley Mahlon, roller, h 28 N Washington
Fegley Mary E., wid Edward, h 330 Rohland al
Fegley Sallie N., dressmkr, h 214 High
Feick William H., puddler, h 623 Hanover av
Feight David E., laborer, h 583 Jefferson av
Feldman Esther, wid Jacob, h 562 Chestnut
Fenstermacher Andrew, h 1336 High
Fenstermacher Frank J., clk, h 115 King
Ferro-Phos Co., Jacob G. Gilbert, mgr, 161 N Charlotte
Fertig Harvey M., foreman Warwick I. & S. Co., h 472 N Charlotte
Fessler Henry M., laborer, h 157 N Evans
Fetter Sarah, wid David, h 603 N Charlotte
Feuerman Saml., watchmkr, 431 High, h 330 Jefferson av
Field Charles H., supt, h 1047 Queen
Fillman Catharine Mrs., h 576 Jefferson av
Fillman Frank W., hooker, h 5 E 2d
Fillman George H., laborer, h 342 Lincoln av

WIRELESS UMBRELLAS Safest Rain Protectors known. No breakings, no mending, always ready, all styles; only at YOSTS'

Fillman Hannah, wid Ephraim, h 64 N Washington
Fillman J. Harrison, boilermkr, h 119 N Evans
Fillman J. Montgomery, undertaker, 270 Walnut, h do
Fillman John D., laborer, h 42 Walnut
Fillman John F., puddler, h 576 Jefferson av
Fillman John M., boilermkr, h 411 Chestnut
Fillman Katherine M., saleslady, 256 High, h 119 N Evans
Fillman Philip, roller, h 259 Queen
Fillman Sarah E., knitter, h 576 Jefferson av
Fillman William H., electrician, h 270 Walnut
Fillman Winfield S., molder, h 103 N Warren
Fillmen Alonzo E., machinist, h 887 Queen
Fillmen Emma, wid Lyman W. B., h 234 King
Fillmen John H. B., foreman, Bailey c R. R., h 887 Queen
Fillmen Maria A., housekeeper, 218 Chestnut
Fillmen Pearl O., dressmkr, h 887 Queen
Filman Harold C., draftsman, Bailey c R. R., h 267 Chestnut
Finch Elwood, laborer, h 155 S Franklin
Fine Harry L., molder, h 444½ Apple
Fink Clayton K., electrician, h 76 N Adams
Fink Mary R., wid William B., h 630 Chestnut

Good Advertising ALWAYS PAYS. Directory Advertising IS THE BEST.

THE DAILY REGISTER gives the NEWS of the WHOLE COUNTY

Norristown Trust Co. CAPITAL, $300,000 | Assets Under its Control, | HAS MORE MONEY ON DEPOSIT THAN
SURPLUS, $300,000 | Over - $4,500,000 | ANY INSTITUTION in Montgomery Co.

Fink Oscar K., picture frames, 24 N Charlotte, h 630 Chestnut
Finkler Morris, mgr, h 344 Oak
Finn Patrick J., foreman, h 243 Henry
Finney Alexander, laborer, h 1118 Centre av
Finnin Margaret A., housekeeper, 123 High
Fireing Charles W., driver, h 668 Spruce
Firing Mahlon S., helper, h 30 E 3d
Firing William G., machinist, h 15 W 2d
Fisher Annie, seamstress, h 347 Union al
Fisher Charles C., draftsman, Bailey c R. R., h 430 South
Fisher Charles K., carpenter, h 64 N Washington
Fisher Charles T., cinder snapper, h 344 Cherry
Fisher Edmund G., h 505 High
Fisher Ellsworth B., fireman, h 17 E 5th
Fisher George W., salesman, h 414 N York
Fisher J. Harry, laborer, h 422 N York
Fisher John D., ironwkr, h 126 S Franklin
Fisher Lester L., draftsman, h 1132 High
Fiss William E., laborer, h 755 Walnut
Fitz John, laborer, h nr Warwick Furnace
Fitz Michael, laborer, h nr Warwick Furnace
Fitz Stephen, laborer, h nr Warwick Furnace

YOSTS' ART ROOM The MECCA to which all devotees to dainty knitting and embroidery come for the right materials and instruction

Fitzpatrick Bernard, pipe fitter, h 32 E 2d
Fitzsimmons Barbara, wid William H., h 75 S Hanover
Fizz George E., laborer, h 521 Spruce
Flagg Stanley G., 3d, h Vine, Stowe
FLAGG STANLEY G. & CO., (Stanley G. Flagg, jr.), malleable castings and pipe fittings, Stowe
Flamme Joseph, ironer, h 616 Chestnut
Flannery Eleanor M., h 127 King
Fleitz Annie, domestic, 325 High
Fleming Thomas S., heater, h 216 South
Flickinger Abraham G., supt, 158 High, h 61 Beech
Flickinger Joseph A., galvanizer, h Glasgow rd, Stowe
Focht Elijah, carpenter, h 327 Beech
Focht Florence, phone opr, 158 High, h 354 Beech
FOCHT GEORGE W., proprietor Pennsylvania House, 419 Water, h 417 do
Focht Harry M., student, h 301 N York
Focht Horace K., helper, h 511 Lincoln av
Focht Jacob G., h 30 E 4th
Focht James, (Focht & Son), h 46 Walnut
Focht Nelson L., (Focht & Son), h 46 Walnut
Focht William A., laborer, h 534 Hanover av
Focht William D., paperhanger, 354 Beech, h do

POTTSTOWN DAILY NEWS Largest Tri-County Circulation.

BENJ. QUILLMAN HARDWARE CO. | Main Street, Cor. DeKalb St. Everything in HARDWARE

GLEN-GERY BRICK AND CEMENT CO.
OFFICE: Colonial Trust Co. Building.
WORKS: Shoemakersville, Pa.

FOCHT WILLIAM M., grocer, 157 High and 301 N York, h do
Focht Wilson H., coremkr, h Glasgow rd, Stowe
Focht & Son, (J. and N. L.), grocers, 51 N Hanover
Foley Jennie Mrs., h 336 King
Foley Joseph L., coremkr, h 452 Apple
Foley Lawrence, laborer, h 452 Apple
Foley Maurice, laborer, h 452 Apple
Foley Michael, h 452 Apple
Foley Robert, laborer, h 452 Apple
Foley Thomas H., brakeman, h 226 South
Foll Elizabeth B., milliner, h 435 Chestnut
Foll John G., cigar packer, h 435 Chestnut
Foltz Charles, laborer, h 342 Spruce
Foltz Peter, teamster, h 423 N York
Forcas Mollie, wid Benjamin, h 562 Chestnut
Ford Mary Mrs., h 666 Jefferson av
Foreman Isaac W., milk, 350 Chestnut, h do
Foreman John, bridge inspector P. & R., h 52 S Charlotte
Foreman Lillian, shirtmkr, h 455 Spruce
Foreman Mary, h 455 Spruce
Foreman Rachel, wid Reuben, h 455 Spruce
Forges S. Curtis, fireman, h 329 Walnut

500 TROLLEY CARS Stop at YOSTS' CORNER daily for passengers and exchange with all communicating lines.

Forgin Urian, laborer, h 728 Beech
Forrest Annie, wid George, h 775 Lincoln av
Fosnocht Charles E., bartender, 135 High, h 227 South
Fosnocht Henry, bartender, h 44 Walnut
Fosnocht William, driver, h 222 Queen
Fout Jacob, stove mounter, h 397 N Franklin
Fout Joseph, janitor, Bailey c R. R., h 554 Walnut
Fox Andrew L., eng, h 646 Chestnut
Fox Charles M., h 355 Laurel
Fox Christianna L., wid Amos, h 230 N Evans
Fox Cleveland L., restaurant, 72 N Washington, h 743 Beech
Fox Daniel S., eng, h 149 E 4th
Fox Edwin, draftsman, h 106 King
Fox Emma S., phone opr, 158 High, h 351 Chestnut
Fox Frank H., printer News, h Bechtelsville
Fox George B., ball player, h 230 N Evans
Fox George O., helper, h 1130 Queen
Fox Harry, laborer, h 71 Race
Fox Harry, molder, h opp Warwick Furnace
Fox Jackson H., watchman, h 1130 Queen
Fox Jacob Y., laborer, h 436 Chestnut
Fox Joel M., laborer, h 1 E 3d

EGBERT & GROFF TORNADO INSURANCE 323 SWEDE STREET, NORRISTOWN

PURE BEER is like the Pure Food you eat. | THE ADAM SCHEIDT BREWING CO.'S STANDARD (Dark), Made of Hops and Malt only, can take the place of any brewed.

REMEMBER THAT THE Norristown Trust Co. ACTS AS EXECUTOR, ADMINISTRATOR TRUSTEE, GUARDIAN, AGENT, ETC.

Fox John, laborer, h r Glasgow rd, Stowe
Fox John H., furnaceman, h 70 N Manatawny
Fox Michael, cigarmkr, h 338 Oak
Fox Olivia M., h 130 Chestnut
Fox Stephen, clk, 230 High, h do
Fox William F., molder, h 460 Spruce
Fox William H., laborer, h 351 Chestnut
Fox William L., grocer, 484 N Evans, h do
Francis Charlotte, wid George, h 164 N Evans
Francis Frederick D., coremkr, h Race, Stowe
Francis George F., molder, h Grosstown rd bey limits
Francis Ida M., nurse, h Glasgow rd, Stowe
Francis Julia A. Mrs., h 333 Jefferson
Francis Leon, telegrapher, h 828 South
Francis Pearl R., spooler, h Glasgow rd, Stowe
Francis Philip P., coremkr, h Glasgow rd, Stowe
Francis William C., molder, h Vine, Stowe
Frank Albert R., clk, h 454½ Cherry
Frank Angelo, grocer, Maple, h do, Stowe
Frank Charles W., clk, 145 High, h 262 Beech
Frank Frederick, clk, 145 High, h 67 N Hanover
Frank John G., watchman, h 262 Beech
Frank Mary, wid Charles, h 262 Beech

LINOLEUMS, MATTINGS Wild's world-famed Linoleums and latest Mattings direct from the makers, only at YOSTS

Frankenberry Henry S., laborer, h 530 Chestnut
Frankum William A., puddler, h 256 Beech
Frantz Selim D., printer, h 114 Chestnut
Fraser Frederick, teacher Hill School, h do
Frech Charles, laborer, h Glasgow rd, Buchananville
Frech George R., laborer, h Glasgow rd, Stowe
Frech George W., carpenter, h 312 Beech
Frech Gottlieb A., laborer, h 8th nr Johnson
Frech Henry, barber, h Glasgow rd, Buchananville
Frech Jacob, coremkr, h Glasgow rd, Stowe
Frech Jacob M., molder, h Glasgow rd, Stowe
Frech John M., puddler, h Glasgow rd c Elm
Frech John P., laborer, h Glasgow rd, Buchananville
Frech Mary M., tailoress, 56 High, h Glasgow rd, Stowe
Frederick Catharine Mrs., h 607 King
Frederick Charles S., local express, h 50 High
Frederick Elizabeth, wid Edward M., h 222 Walnut
Frederick Eva G., saleslady, 256 High, h 612 Chestnut
Frederick Harry C., ironwkr, h 612 Chestnut
Frederick Horace S., police, h 325 N Evans
Frederick James, laborer, h 40 E 2d
Frederick Joseph, laborer, h Hancock nr limits

DIRECTORY ADVERTISING PAYS TRY IT

LOTOS EXPORT | FINEST PALE BEER BREWED.

INSURANCE Fire, Liability, Boiler, Life, Accident, Health. Every Kind. | IRVIN J. GOTWALS 55 EAST MAIN ST. NORRISTOWN, PA.

Frederick Josiah, (Josiah Frederick & Sons), h 518 Hanover av
Frederick Josiah & Sons, (Raymond and Robert D.), cabinet and mill work, r 518 Hanover av
Frederick Nathaniel, laborer, h 161 N Washington
Frederick Raymond, (Josiah Frederick & Sons), h 518 Hanover av
Frederick Robert D., (Josiah Frederick & Sons), h 518 Hanover av
Frederick R. Heister, laborer, h 612 Chestnut
Frederick Wilson S., painter, h 518 Hanover av
Fredericks Harry, butcher, h 21 E 3d
Frederickson Hans, eng, h Adams c Beech
Fredman Walter, laborer, h 7 Chestnut
Freed Elizabeth Mrs., h 244½ Oak
Freedman Walter, furnaceman, h r 44 W 3d
Freese Ada L., dressmkr, h 340 Lincoln av
Freese John O., produce, 205 N York, h 656 Walnut
Freese Levi C., puddler, h 105 N Warren
Freese William H., puddler, h 517 N Evans
French George W., trav salesman, h 421 South
Frescoln Oscar P., molder, h 163 S Franklin
Fretz Edward S., pres, Union c South and pres Merkel-Light Motor Co., h E High bey limits

ONLY YOSTS Sell the Botany Worsted Dress Goods direct from the mills. These are the best wearing Dress Goods made in America.

Fretz Fenton G., laborer, h 17 W 3d
Fretz Sarah N., manicurist, h 17 W 3d
Frey Amos H., laborer, h 387 N Evans
Frey Effie V., stengr, h 387 N Evans
Frey Lydia, wid Edwin D., h 415 King
Frey Minnie L., stengr, h 387 N Evans
Frey William R., h 41 W 4th
Frick Catharine, wid William, h 206 N York
Frick Charles, engineer, h 104 N Warren
Frick Edna M., stengr, Madison c P. & R., h 104 N Warren
Frick Emma S., dressmkr, h 42 High
Frick George L., draftman, h 104 N Warren
Frick Harry S., laborer, h 456 N Franklin
Frick LeRoy C., telegrapher, h 206 N York
Frick Mary E., dressmkr, h 206 N York
Frick Rachel M. Mrs., h 1030 Queen
Friday G. W. Reynolds, clk Commercial Hotel, h 22 N Charlotte
Friday Warren, clk Commercial Hotel, h do
FRIDAY WASHINGTON, proprietor Commercial Hotel, 151 and 153 High, h do

Good Advertising ALWAYS PAYS. Directory Advertising IS THE BEST.

THE DAILY REGISTER has a LARGER CIRCULATION than any other Daily Paper in Norristown.

Norristown Trust Co. Rents Boxes in its Safe Deposit Vaults :: MODERATE CHARGES :: CALL AND INSPECT THEM

Fridy Charles W., laborer, h 425 Laurel
Fridy Samuel H., notary, 224 Queen, h 240 Beech
Friedman Dora Mrs., h 329 N Grant
Friedman Harry, shoemkr, 100 S Hanover, h 402 Beech
Friedman Max, laborer, h 631 Beech
Friedman Simon, varieties, 155 High, h do
Friel James, machinist, h 55 S Evans
Fries Charles A., stengr, 122 High, h 863 Queen
Fries Cora M., teacher, h 863 Queen
Fries David R. P., mason, h 863 Queen
Fries Edward, shirt cutter, h Merchants' Hotel
Fritz Alpheus E., buttermkr, h 8 E 3d
FRITZ DANIEL L., grocer, 101-103 and 259 High, h 110 King
Fritz Edmund S., superintendent, h 428 High
Fritz Ephraim L., (Fritz & Davidheiser), h 114 King
Fritz James B., helper, h 51 Beech
Fritz John E., mgr, 259 High, h 116 King
Fritz John S., clk, 103 High, h 110 King
Fritz Oliver S., h High, Stowe
Fritz Rebecca S., wid Nathaniel, h 47 King
Fritz & Davidheiser, (Ephraim L. Fritz and Allen K. Davidheiser), livery, 152 King

ROYAL WORCESTER CORSETS For Perfect Shapes lead the world. YOSTS only have them. A trained Corsetaire in attendance.

Frock Ida S., h 345 Chestnut
Froelich Charles C., (Pottstown Brewing Co.), h 31 High
Froelich Theodore A., clk, h 31 High
Fronefield Amanda, wid Samuel, h 368 High
Fronheiser Samuel, h 64 King
Fronheiser Wilfred G., (Fronheiser & Mast), h Merchants' Hotel
FRONHEISER & MAST, (W. G. Fronheiser and G. G. Mast), queensware and glassware, 233 High
Fry Alice Mrs., housekeeper, 370 South
Fry Arthur B., fireman, h 128 S Franklin
Fry Charles B., puddler, h 1109 Queen
Fry Elam, brick molder, h 434 N York
Fry Harvey B., piler, h 210 Oak
Fry John, laborer, h 607 King
Fry Linn, stengr, h 133 Beech
Fry Warren S., mgr, h 135 Beech
Fry William E., laborer, h 221 Jefferson av
Frye Nettie, wid Charles F., h 320 High
Fryer Annie E., wid Charles, h 126 S Franklin
Fryer Annie M., dressmkr, h 130 Chestnut
Fryer Benjamin F., laborer, h 413 Lincoln av
Fryer Clement S., salesman, h 164 N Evans

POTTSTOWN DAILY NEWS Largest Tri-County Circulation.

BENJ. QUILLMAN HARDWARE CO. | Main Street, Cor. DeKalb St. Everything in HARDWARE

GLEN-GERY BRICK AND CEMENT CO. OFFICE: Colonial Trust Co. Building. WORKS: Shoemakersville, Pa.

Fryer Elizabeth, wid William B., h 332 Rohland al
Fryer Etta E., bookkpr, 144 High, h 534 Chestnut
Fryer George E., heater, h 373 South
Fryer Henry, dyer, h 6 N Washington
Fryer Howard, saloon, 265 High, h do
Fryer Isaac, laborer, h 130 Chestnut
Fryer Jennie M., h 126 S Franklin
Fryer John W., h 534 Walnut
Fryer Joseph H., brickmkr, h 471 N Evans
Fryer Joseph W., lather, h 923 South
Fryer Josiah F., blacksmith, h 534 Chestnut
Fryer Kate, shirtmkr, h 30 N Warren
Fryer Levi, foreman, h 8 Beech
Fryer Mahlon C., telegrapher, h 117 N Franklin
Fryer Mary Mrs., h 534 Chestnut
Fryer Mary, wid Reuben B., h 241 N Charlotte
Fryer Morris G., laborer, h 413 Lincoln av
Fryer Percy Y., barber, 8 N Charlotte, h 261 High
Fryer Rosa O., h 232 Chestnut
Fryer Samuel, bartender American House, h 418 Cherry
Fryer Sarah, wid Josiah H. R., h 128 N York
Fryer Sarah A., wid Percival, h 323 Beech
Fryer Sarah C., domestic, 534 Walnut

YOSTS' LACES are acknowledged the choicest in town. PULLMAN'S immense importations lead all others, and only YOSTS have them.

Fryer Sarah M. Mrs., h 359½ New
Fryer Thomas H., molder, h 534 Walnut
Fryer Walton Y., teacher, h 232 Chestnut
Fryer William H., molder, h 533 Lincoln av
Fryer William M., clk, 62 High, h 130 Chestnut
Fuertsth John M., clk, 145 High, h 35 N Hanover

G

Gabel C. Henry, carpenter, h 117 N Franklin
Gabel Emma, h 75 S Hanover
Gabel Francis G., hodcarrier, h Glasgow rd, Buchananville
Gabel Jacob H., h 75 S Hanover
Gabel Jacob S., undertaker, 117 N Franklin, h 358 Walnut
Galloway Earl, ironwkr, h N Manatawny nr limits
Galloway Frank, foreman, h Glasgow Station
Galloway H. Albert, laborer, h Glasgow Station
Galloway Isaac R., foreman, h 5 W 3d
Galloway John W., foreman, h Glasgow Station
Galloway John W., jr., clk, 133 High, h Glasgow Station
Galloway Juniata, saleslady, 256 High, h Glasgow Station
Galloway Leslie S., eng, h Glasgow Station
Galloway Martin L., laborer, h Glasgow Station
Galloway Reuben C., artist, h 5 W 3d

EGBERT & GROFF FIRE INSURANCE 328 SWEDE STREET, NORRISTOWN

ADAM SCHEIDT BREWING CO., Bottlers of Lager Beer, Pale Ale, Special Pale Ale and Brown Stout. Norristown, Pa.

Have Your Title to Real Estate Insured by Norristown Trust Co.

Galloway Samuel M., puddler, h 62 S Charlotte
Gamber John H., watchman, h 18 W 3d
Gantriss James E., agt Travelers' Ins. Co., 264 High, h Merchants' Hotel
Garber Charles E., helper, h Vine, Stowe
Garber Joseph S., brick mfr, High bel Rowland, h 422 Lincoln av
Garber William H., feather renovator, h 514 Lincoln av
Garte David B., baker, h 58 S Evans
Gass Charles, eng, h 38 King
GATELY & BRENNAN, Frank A. Hornberger, manager, clothing and furniture, 9 N Hanover
Gatta William, laborer, h Vine, Stowe
Gauger Mame E., shirtmkr, h 532 Walnut
Gauger Sallie, wid Henry, h 532 Walnut
Gauker James, coremkr, h 709 Walnut
Gauker Mary, wid Harrison, h 709 Walnut
Gaumer Victor M., bartender Washington House, h 623 Chestnut
Gausman Daniel H., supt, h 324 King
Gauss Charles H., rural carrier P. O., h Kenilworth
Gavala Stephen, laborer, h nr Warwick Furnace
Gebert Christian G., puddler, h High, Stowe

ALL STOUT WOMEN who know YOSTS' FAMOUS ADJUSTO CORSETS Will Buy no Other

Gebert Frederick, laborer, h High, Stowe
Gebhart Adam, bridge builder, h 553 Queen
Gebhart William, machinist, h 557 Queen
Geditzn Frank, laborer, h 659 Water
Gehret Laura, nurse Pottstown Hospital, h do
Geiger Annie J., saleslady, h 348 High
Geiger Christian, confectioner, 130 N Warren, h 784 Beech
Geiger Daniel B., foreman, Bailey c R. R., h 437 Walnut
Geiger Edmund Y., ins sol, h 48 E 5th
Geiger Harry, templetmkr, h 9 W 3d
Geiger Henry F. H., laborer, h 9 W 3d
Geiger Howard C., laborer, h 164 N Manatawny
Geiger Jennie, saleslady, 223 High, h 9 W 3d
Geiger John H., foreman carpenter P. & R. depot, h S Pottstown
Geiger John J., laborer, h 65 W 3d
Geiger Mary A., wid Mahlon, h 35 Walnut
Geiger William, machinist, h 55 S Evans
Geiger William H., (Geiger & Hine), h 35 Walnut
GEIGER & HINE, (William H. Geiger and Irvin H. Hine), wines and liquors, 68 High
Geigle Adolph, helper, h 320 Cherry
Geisler Annie, wid William, h 331 Lincoln av

DIRECTORY ADVERTISING PAYS TRY IT

THE ADAM SCHEIDT BREWING CO.'S 20th Century Ale, one of our new products, can be drawn like beer.

REAL ESTATE CITY PROPERTY, FACTORY SITES, FARM PROPERTY, BUSINESS OPPORTUNITIES | IRVIN J. GOTWALS 55 EAST MAIN ST. NORRISTOWN, PA.

Geisler Oswin, coremkr, h 506 N Evans
Geissinger Isaac, h 442 Lincoln av
Geissinger William D., laborer, h 541 Farmington av
Geist Edwin L., painter, h Henry ab Beech
Geist Ellen, wid Reuben, h 885 Queen
Geist Hannah E., wid Matthias, h 364 N Charlotte
Geist Harry C., h 364 N Charlotte
Geist Howard W., clk h 525 N Charlotte
Geist Lucretia, seamstress, h 885 Queen
Geist Marion, cook, h 1007 High
Geist Peter, laborer, h 555 Queen
Geist Reuben L., painter, h N Manatawny nr limits
Geldzeiler Max, laundryman, h 449 High
Geller Laura Mrs., h 109 N York
Geller William, confectioner, h 442 King
Gemperling Anna Mrs., h 361 N Evans
Gemperling Frank B., jr., riveter, h 425 Walnut
Gemperling William, painter, h 361 N Evans
Gendell David S., jr., civil eng, Bailey c R. R., h 703 High
George Christ, candymkr, h 305 High
George James, confectioner, 305 High, h do
Gephart Cornelius, ironwkr, h 362 Beech
Gephart John W., framewkr, h 253 Beech

ONLY YOSTS Sell the Botany Worsted Dress Goods direct from the mills. These are the best wearing Dress Goods made in America.

Gephart O. Eli, brakeman, h 6 N Washington
Gerber Joshua S., grocer, 130 N Charlotte, h 344 Beech
Gerhart Edward F., clk, h Charlotte c King
Gerhart James A., puddler, h 338 Jefferson av
Gerhart John H., painter, h 353 N Evans
Gertridge William H., h 371 New
Gerwig Charles A., laborer, h 533 West
Gerwig John, sorter, h Centre, Stowe
Gerwig Lewis D., ins agt, h 545 Jefferson av
Getman Benjamin F., hostler, h 319 N Manatawny
Getman John M., teamster, h 319 N Manatawny
Geyer Daniel M., tinsmith, h 324 N Charlotte
GEYER EDWIN M., stoves, tin roofing and spouting, 326 N Charlotte, h 324 do
Geyer William H., trimmer, h 466 N Franklin
Gibble Henry H., painter, 12 S Hanover, h 122 N York
Gibble Lewis, laborer, h 122 N York
Gibble William H., telegraph sol, h 214 Chestnut
Gilbert Amelia, h 259 Walnut
Gilbert Charles E., stove mounter, h 15 S Franklin
Gilbert Charles S., draftsman, h N Charlotte bey limits
Gilbert Davis R. H., laborer, h 450 Apple
Gilbert Elias H., justice of the peace, 128 Chestnut, h do

Good Advertising ALWAYS PAYS. Directory Advertising IS THE BEST.

In THE DAILY REGISTER ADVERTISERS CAN REACH Town and Country People

We Collect Rents and Distribute Incomes | Norristown Trust Co.

Gilbert Elizabeth, wid Eli, h Mansion House
Gilbert Elizabeth G., saleslady, 256 High, h 267 Walnut
Gilbert Ellwood G., vet surg, 3 S Hanover, h 53 High
Gilbert Harrison D., puddler, h 470 N Franklin
Gilbert Howard W., (Gilbert & Guldin), h 136 King
Gilbert Jacob G., mgr, h 267 Walnut
Gilbert James W., h 509 N Charlotte
GILBERT JEREMIAH G., undertaker and general director, 112 N Washington, h do
Gilbert Laura M., tailoress, h 69 Beech
Gilbert Mary R. Mrs., h 524 High
GILBERT MAURICE E., Mansion House, 990 High, h do
Gilbert Milton B., eng, h 448 Chestnut
Gilbert Oliver M., heater, h 17 W 2d
GILBERT ROSE MRS., proprietor Montgomery House, 226-228 High, h do
Gilbert Susan, wid John B., h 547 King
Gilbert William E., h 15 S Franklin
Gilbert William G., laborer, h 358 Apple
Gilbert William M., laborer, h 648 Walnut
Gilbert William R., letter carrier, h 721 N Charlotte
Gilbert William W., conductor, h Chestnut nr Washington

ROYAL WORCESTER CORSETS For Perfect Shapes lead the world. YOSTS only have them. A trained Corsetaire in attendance.

GILBERT & GULDIN, (Howard W. Gilbert and H. Wesley Guldin), wholesale and retail paper dealers, 209 High
GilBride Michael P., laborer, h 573 State
Gill Max, cigars, 449 High, h do
Gillis Charles, laborer, h 22 Cottage row, Stowe
Gillis Clayton W., laborer, h 22 Cottage row, Stowe
Gimont Michael, laborer, h 370 Apple
Ginala Thomas, laborer, h nr Warwick Furnace
Ginder John, puddler, h 254 N Hanover
Ginter John R., laborer, h 254 N Hanover
Ginther Jacob, watchman, h 486 N Evans
Ginther Joseph E., conductor, h 7 E 4th
Giva Saverio, laborer, h Maple, Stowe
Glaes Irvin S., puddler, h 879 Queen
Glaes William F. S., stengr Warwick Iron and Steel Co., h 813 N Charlotte
Glase Morris L., painter, h 41 Beech
GLASGOW IRON CO., Comly B. Shoemaker, pres; Oliver E. Shuler, treas; Harry W. Prizer, sec; manufacturers of iron and steel plates, Valley Mill, High ab Manatawny, Washington opp South, Glasgow Station, Colebrookdale R. R. and Stowe

POTTSTOWN DAILY NEWS Largest Tri-County Circulation.

BENJ. QUILLMAN HARDWARE CO. | Main Street, Cor. DeKalb St. Everything in HARDWARE

GLEN-GERY BRICK AND CEMENT CO.
OFFICE: Colonial Trust Co. Building. WORKS: Shoemakersville, Pa.

Gleason Matthew, helper, h 333 Cherry
Gleasser Sophy, wid John, h 621 King
GLEN-GERY BRICK AND CEMENT CO., office, Colonial Trust bldg, Reading; works, Shoemakersville see adv side line
Glenn John, machinist, h 378 High
Glenney George M., dentist, 256 King, h do
Glick Harry, laborer, h 631 Beech
Gloss William J., laborer, h 354 Apple
Gnoza Paul, laborer, h 655 Water
Gofus George, laborer, h Howard, Stowe
Golden Catharine Mrs., h 507 Hanover av
Goldschmidt Gottfried, h 513 King
Goldschmidt John, h 535 King
Golkin Joseph, pressman News, h 610 Chestnut
Gollop Louis, peddler, h 403 Beech
Gonder Harry, ironwkr, h 178 S Franklin
Gonder John A., fireman, h 124 S Charlotte
Gonder Samuel M., laborer, h 72 N Manatawny
Good George B., machinist, 264 King, h 22½ N Charlotte
Good Samuel J., laborer, h 901 Queen
Goodman Mary Mrs., h 419 Lincoln av
Gorandas Michael, laborer, h 447 Water

YOSTS' LACES are acknowledged the choicest in town. PULLMAN'S immense importations lead all others, and only YOSTS have them.

Gordon Anna C., h 535 High
Gorman James D., foreman, Union c Queen, h 640 Walnut
Gorman Mary, domestic Hill School
Goshinsky Joseph, laborer, h 168 S Washington
Gottschalk Amelia, wid Jacob S., h Glasgow rd, Buchananville
Gottschall Mary, wid Samuel, h 549 Chestnut
Gottshalk Clarence S., mgr, York c Walnut, h 348 Oak
Gottshalk Louise H., wid Reiff, h 348 Oak
GOTWALTS JACOB V., lawyer, Security bldg, High c Hanover, h 322 High
Goucker Henry, helper, h 123 S Keim
Gouldy Harry, telegrapher, h 323 South
Gouldy Oliver, gardiner, h 504 N Evans
Gracey Annie M., housekeeper, 829 South
Gradus Anthony, laborer, h nr Warwick Furnace
Graham Annie, shirtmkr, h 425 Beech
Graham Charles A., machinist, h 643 Chestnut
Graham Elmer, bar clk, 29 N Washington, h 516 Beech
Graham Frank R., clk, 144 High, h 463 N Franklin
Graham George C., clk Post Office, h 161 S Franklin
Graham Jacob W., heater, h 419 Beech
Graham James, laborer, h 231 Chestnut

EGBERT & GROFF REAL ESTATE AND INSURANCE 823 SWEDE STREET, NORRISTOWN

ADAM SCHEIDT BREWING CO., Bottlers of all kinds of CARBONATED BEVERAGES, made from the PUREST SPRING WATER.

WHEN YOU MAKE A WILL, NAME THE Norristown Trust Co. AS YOUR EXECUTOR It will Draw Up Your Will Free of Charge

Graham John, blacksmith, h 337 Lincoln av
Graham LeRoy, molder, h N Adams ab Jefferson av
Graham Malinda, wid James, h 425 Beech
Graham Maurice, laborer Hill School, h 512 Chestnut
Grand Opera House, E. C. Mauger, mgr, King nr Penn
Grant Cyrus, janitor, h 443 South
Grant Elizabeth, stengr, h 443 South
Grant Elmer, cigarmkr, h 443 South
Grant Maggie F., shirtmkr, h 165 N Hanover
Grant Susan, wid John, h 165 N Hanover
Grant W. Howard, laborer, h 165 N Hanover
Grant William C., machinist, h 443 South
Grater John M., driver, h 114 S Hanover
Grau Walter S., cost accountant, High c Washington, h 261 Chestnut
Grebe Emma R., housekeeper, 1008 High
Green Clinton, polisher, h 126 Queen
Green George, laborer, h 416 Jefferson av
Green George C., machinist, h 485 N Franklin
Green Jacob, laborer, h 713 N Sheridan
Green Margaret C., bookkpr, High c Washington, h 330 Chestnut
Green Martin S., hod carrier, h 414 Jefferson av

ALL STOUT WOMEN who know YOSTS' FAMOUS ADJUSTO CORSETS Will Buy no Other

Green Sara M., trained nurse, h 485 N Franklin
Greenoff Charles V., police, h 432 Lincoln av
Greenoff William F., harnessmkr, h 60 King
Greenstein Isaac, shoemkr, 507 High, h 674 Walnut
Greis Henry H., helper, h Glasgow rd, Buchananville
Gresco John, laborer, h 649 Water
Gresh James S., carpenter, h 254 N Charlotte
Gresh Jonas L., eng, h 242 Chestnut
Gresh Maurice L., contract agt, h 242 Chestnut
Gress Abner, salesman, h 55 W 4th
Gress George E., fireman, h 55 W 4th
Gress Joseph, laborer, h 55 W 4th
Griesemer Irvin L., puncher, h 337 Jefferson av
Griesemer William H., laborer, h 213 Queen
Griess James H. S., (Jas. H. S. Griess & Co.), S Hanover
GRIESS JAMES H. S. & CO., (J. H. S. Griess, T. B. Hatfield and I. A. Bauer), proprietors Pottstown Roller Mills, Hanover c South
GRIFFITH CATHARINE V. R., h 2d c York
Griffith S. Rebecca, dressmkr, 646 Walnut, h do
Griffith William, carpenter, h 646 Walnut
Grimley Harry S., steam fitter, h 356 Beech
Grimley Simon S., driver, h 227 N Evans

DIRECTORY ADVERTISING PAYS TRY IT

ADAM SCHEIDT BREWING CO., Brewers of Standard and Lotos Lager Beers, Ale, Porter and Brown Stout, Norristown

I Collect Rents, I Sell Real Estate, I Write all kinds of Insurance. IRVIN J. GOTWALS 55 EAST MAIN ST. NORRISTOWN, PA.

Grimley Solomon K., machinist, h 921 Queen
Grober Peter, laborer, h Howard, Stowe
Groff Clifton L., helper, h 550 Walnut
Groff Elizabeth, wid William, h 646 Walnut
Groff Elmer, laborer, h 618 Chestnut
Groff H. Melvin, clk, 254 High, h 79 N Evans
Groff Maurice R., puddler, h 345½ Chestnut
Groff Rebecca, wid Richard, h 901 Queen
Groman Elmer E., machinist, h 55 S Evans
Gromis Samuel, laborer, h Howard, Stowe
Gross Annie B., shirtmkr, h 629 Walnut
Gross Blanch, chambermaid, 126 Queen
Gross Elmer B., draftsman, h 835 N Charlotte
Gross Jefferson B., molder, h 629 Walnut
Gross John H., hostler Shuler House, h 208 N Charlotte
Gross Samuel T., painter, h 318 N Evans
Groth John, molder, h Howard, Stowe
Grove George M., laborer, h r 12 Chestnut
Grove Morris, lineman, h Glasgow rd, Stowe
Grubb Allen W., engineer, h 542 Willow
Grubb Edwin P., gardener, h Glasgow Station
Grubb George A., machinist, h 891 South
Grubb Ella K., h 1304 High

EVERY YEAR AN INCREASE IS WHAT YOSTS' PRICES AND SQUARE DEALING have won for them for near 50 years

GRUBB HARRY C., contractor and builder, 550 Chestnut, h do
Grubb Harry W., salesman, 901 Queen h 431 King
Grubb Henry R., watchman, h 330 Chestnut
Grubb J. Newton, farmer, h 542 Willow
Grubb Martha B., spooler, h 542 Willow
Grubb William I., supt, 1304 High
Gruber Charles F., clk, 229 High, h 222 Walnut
Gruber Thomas G., laborer, h 511 N Franklin
Gruff Charles H., nailer, h 28 S Charlotte
Gruff John H., nailer, h 178 S Franklin
Gruff Reuben, h 311 Water
Grumat Morris, shoemkr, 123 N Charlotte, h 562 Chestnut
Gudebrod Charles B., mgr, 436 Apple, h 858 High
Gudebrod Edward D., mgr, 436 Apple and Stowe, h 858 High
Gudebrod Elizabeth R., wid Philip, h 343 High
Guest Ada, teacher, h 315 Water
Guest Charles, painter, h 898 Queen
Guest Charles H., bar clk Mansion House, h 917 Walnut
Guest Edmund, jr., machinist, h 315 Water
Guest Edmund O., laborer, h 318 Cherry
Guest E Thornton, drug clk, h 801 Queen

Good Advertising ALWAYS PAYS. Directory Advertising IS THE BEST.

THE REGISTER is the Only Democratic Daily Paper in the County

2 Per Cent. Interest ALLOWED ON ACTIVE ACCOUNTS IN THE Norristown Trust Co.

Guest John W., eng, h 425 Jefferson av
Guest Mary A., wid Edmund, h 315 Water
Guest Ralph, coremkr, h 352 Beech
Guest Thomas, laborer, h 121 N Washington
Guest William, laborer, h 528 King
Guldin H. Wesley, (Gilbert & Guldin), h 536 N Charlotte
Guldin Jeremiah W., insurance, h 365 N Evans
Guldin Leighton E., clk, 259 High, h 361 Beech
Gumpert Clyde, laborer, h 341 Walnut
Gumpert Leon, nailer, h 21 S Evans
Gumpert Oscar N., janitor, h 793 Beech
Gumpert Paul, helper, h 213 West
Guntz John, puddler, h 743 Walnut
Guoza Paul, laborer, h 655 Water
Guss Catharine E., wid Frederick R., h 373 Laurel
Guss Charles W., watertender, h 816 South
Guss Marie A., teacher, h 373 Laurel
Guss Nettie, teacher, h 373 Laurel
Gussman Louis, drygoods, &c., 117 S Washington, h do
Guy Robert, carpenter Hill School, h do

H

Haag Clair G., clk, 37 High, h 35 do

YOSTS' COLLECTION OF CARPETS AND RUGS Has no equal in style and cheapness in Norristown and no superiors anywhere

HAAG DAVID D., wines and liquors, 37 High, h 35 do
Haas Clinton F., molder, h 345 Jefferson av
Haas Edwin, laborer, h 10 W 5th
Haas George W., machinist, h 434 Beech
Haas George W., molder, h 167 N Hanover
Haas Henry F., puddler, h 543 Lincoln av
Haas Henry S., carpenter, h 454 Spruce
Haas Irvin S., cigarmkr, h 397 N Charlotte
Haas Kate, wid George W., h 52 Chestnut
Haas Sarah, wid Owen, h 259 N Hanover
Hafer Samuel R., baker, 2d c Manatawny, h do
Hagerty Edward, helper, h 435 Water
Hahn Alfred S., laborer, h 452 Hanover av
Hahn Arthur W., filer, h 361 N Franklin
Hahn David A., mail messenger P. & R., h 173 N Franklin
Hahn James G., shipper, h 1114 High
Hahn Luther B., messenger Post Office, h 173 N Franklin
Haines Jesse E., driver, h 335 Queen
Haines William, laborer, h 1132 Centre av
Hajdosz William, molder, h 1 Howard, Stowe
Halderman Termanus P., heater, h 128 N Warren
Haley Ida Mrs., h 212 South

POTTSTOWN DAILY NEWS Largest Tri-County Circulation.

BENJ. QUILLMAN HARDWARE CO. Main Street, Cor. DeKalb St. Everything in HARDWARE

GLEN-GERY BRICK AND CEMENT CO. OFFICE: Colonial Trust Co. Building. WORKS: Shoemakersville, Pa.

Haley John H., laborer, h 212 South
Haley Walter H., laborer, h 212 South
Haley Walter H., jr., laborer, h 212 South
Halgantz Joseph, tanner, h 11 Howard, Stowe
Hallman Charles L., mgr, 139 High, h 134 King
Hallman Francis H., mgr, h 517 High
Hallman George F. D., purchasing agt, h 390 N Franklin
Hallman George W., machinist, h 907 South
Hallman Harry F., sec and treas Warwick Iron and Steel Co., h 109 N Hanover
Hallman Harry L., molder, h 865 Queen
Hallman Horace B., riveter, h 909 South
Hallman Irwin, conductor, h 307 N Franklin
Hallman James M., (est), flour, &c., 139 High
Hallman Joseph, puddler, h 865 Queen
Hallman Lydia, wid William, h Queen nr Keim
Hallman W. Horace, puddler, h 909 South
Hallman William, stone, Evans c Laurel, h 52 Walnut
Hallowell Samuel, foreman, h Vine, Stowe
Halteman Eber K., laborer, h 280 N Hanover
HALTEMAN JOHN L., contractor, cut stone and masonry, Adams c Queen, h 616 King
Halteman Rebecca J., wid Edwin S., h 173 N Evans

YOSTS' ONE-PRICE, The lowest, and marked in plain figures, makes shopping easy and PLEASES ALL

Hamalit Peter, laborer, h nr Warwick Furnace
Hamilton Brooke, machinist, h 412 Walnut
Hamilton Edward P., laborer, h 423 Laurel
Hammer Helen R., wid Hakon, h 715 High
Hammer Signa, nurse Hill School, h do
Hampton John, carpenter, h Elm, Buchananville
Hampton John H., stove mounter, h 233 Chestnut
Hane Fannie V. Mrs., h 1007 High
Hane Joseph G., laborer, h 356 Apple
Hanley Daniel, painter, h 29 Walnut
Hanley George W., grocer, 503 High, h 440 do
Hanley G. Robert, clk, h 440 High
Hanley Harry, laborer, h 29 Walnut
Hanley Paul D., medical student, h 440 High
Hanson John, eng, h 509 N Franklin
Harberger George W., h 421 South
Harberger J. Harry, clk, Bailey c R. R., h 131 King
Harbold Horace B., blacksmith, h 481 Spruce
Harbold William E., barber, 8 N Hanover, h 244 Chestnut
Hardaker Thomas L., motorman, h 752 Spruce
Hardaker William J., supt, h 661 N Charlotte
Haring Harvey E., puncher, h 80 N Warren
Haring Irvin S., clk, 662 Walnut, h 661 do

EGBERT & GROFF PLATE GLASS INSURANCE 323 SWEDE STREET, NORRISTOWN

LOTOS EXPORT | FINEST PALE BEER BREWED.

Allows Interest on Deposits 3 PER CENT. ON SAVING FUND 2 PER CENT. ON ACTIVE ACCOUNTS | Norristown Trust Co.

Haring Philip I., clk, Bailey c R. R., h 794 Lincoln av
Haring William E., carpenter, h 794 Lincoln av
Harkai Johann, Fleck's rd, Stowe
Harleck Victor, laborer, h 663 Water
Harley Frank B., eng, h 74 N Adams
Harley W. Oscar, laborer, h 12 S Franklin
Harner Catharine, wid William, h 441 Cherry
Harner Elmer, laborer, h 441 Cherry
Harner Esther M., domestic, 367 High
Harner Eva A. Mrs., boarding, 26 S Charlotte, h do
Harner Harry, clk Schuyl. Bridge Wks., h 580 Jefferson av
Harner John W., laborer, h 580 Jefferson av
Harner Louise, clk, h 124 S Franklin
Harner Marian A., shirtmkr, h 124 S Franklin
Harner Nellie R., dressmkr, h 124 S Franklin
Harner Samuel N., ironwkr, h 580 Jefferson av
Harner Sarah, wid George W., h 124 S Franklin
Harner Sarah E., wid Harry H., h 453 Walnut
Harner Walter N., laborer, h 580 Jefferson av
Harner William B., laborer, h 441 Cherry
Harnly John R., machinist, h Vine, Stowe
Harnly & Boughter, (Mrs. Louise R. Rafferty and S. Valeria Boughter), milliners, 264 High

MONEY BAK IF WHATEVER YOU BUY OF YOST & CO. IS NOT AS THEY TELL YOU

Harp Calvin, laborer, h 507 Spruce
Harp Daniel D., laborer, h Vine, Stowe
Harp George H., helper, h N Manatawny nr limits
Harp Martin L., puddler, h Berks, Buchananville
Harp Rose M., wid John B., h 738 Walnut
Harp William B., roller, h Glasgow rd, Stowe
Harp William S., laborer, h Berks, Buchananville
Harper Edith W., dressmkr, h 163 N Evans
Harper Sarah Mrs., h 163 N Evans
Harring Paul, laborer, h r 375 New
Harris Edgar F., riveter, h 767 Walnut
Harris George, bootblack, 251 High, h do
Hartenstein Harvey, collector, h 737 Walnut
Hartenstine Aaron, h 234 Chestnut
Hartenstine Benjamin I., h 328 Beech
Hartenstine Charles L., molder, h 464 Hanover av
Hartenstine Delilah, wid Harvey, h 618 Chestnut
Hartenstine Edwin L., clk, 650 Walnut, h 642 do
Hartenstine Eli S., bar clk American House, h 109 N Warren
Hartenstine Elmer S., grocer, 650 and 662 Walnut, h 660 do
Hartenstine Elsie M., h 234 Chestnut

DIRECTORY ADVERTISING PAYS TRY IT

The Choicest Materials only used in the production of The Standard Lotos Export

BONDS Surety Bonds are most satisfactory. You are under no obligations. See me for prices. | IRVIN J. GOTWALS 55 EAST MAIN ST. NORRISTOWN, PA.

Hartenstine F. Gertrude, clk, h 234 Chestnut
Hartenstine Frank G., molder, h 872 South
Hartenstine Grover C., templetmkr, h 30 E 2d
Hartenstine Harman S., foreman, h 464 Hanover av
Hartenstine Harry, bricklayer, h 137 Beech
Hartenstine Harry W., foreman, Cross c Keim, h 872 South
Hartenstine Harvey G., cigarmkr, h 328 Beech
Hartenstine Howard W., puddler, h 839 South
Hartenstine Jacob B., laborer, h 407 Walnut
Hartenstine Jeanette D., teacher, h E High nr Rowland
Hartenstine John B., mgr, 313½ High, h 42 King
Hartenstine Joseph M., secondhand goods, 453 High, h 530 King
Hartenstine Mary E., h 234 Chestnut
Hartenstine Mary M., wid Levi, h E High nr Rowland
Hartenstine Nathan S., bricklayer, h 143 Beech
HARTENSTINE NATHAN S., York Street Hotel, York c 2d, h do
Hartenstine Thomas J., h 52 E 3d
Hartenstine William B., cigarmkr, h 328 Beech
Hartenstine William I., jeweler, 250 High, h 247 do
Hartenstine William K., policeman, h 30 E 2d

WIRELESS UMBRELLAS Safest Rain Protectors known. No breakings, no mending, always ready, all styles; only at YOSTS'

Hartenstine William S., bricklayer, h 143 Beech
Hartline Charles H., carpenter, h 39 King
Hartline Edward B., h 921 South
Hartline Ella, wid William, h 12 Chestnut
Hartline Ellsworth, laborer, h 210 Oak
Hartline George W., puddler, h 921 South
Hartline Harry F., carpenter, h 904 Queen
Hartline Harry V., helper, h 921 South
Hartline James A., laborer, h 210 Oak
Hartline Laura L., wid William E., h 257 Beech
Hartline Leah A., wid Samuel, h Glasgow rd, Stowe
Hartline Mahlon G., laborer, h 208 Oak
Hartline Samuel B., milk, h Glasgow rd, Stowe
Hartline William C., janitor, h 459 Spruce
Hartman Augustus L., mgr, York c Walnut, h Boyertown
Hartman George, h 34 King
Hartman Henry R., laborer, h 57 W 3d
Hartman James E., driver, h 37 E 2d
Hartnett Elizabeth, wid Daniel, h 370 Walnut
Hartnett Katherine E., teacher, h 370 Walnut
Hartnett Maurice, clk, h 370 Walnut
Hartranft Caroline K., wid Jacob, h 226 King
Hartranft Ella B., shirtmkr, h 258 N Hanover

Good Advertising ALWAYS PAYS. Directory Advertising IS THE BEST.

THE DAILY REGISTER gives the NEWS of the WHOLE COUNTY

Norristown Trust Co. | CAPITAL, $300,000 SURPLUS, $300,000 | Assets Under its Control, Over - $4,500,000 | HAS MORE MONEY ON DEPOSIT THAN ANY INSTITUTION in Montgomery Co.

Hartranft Francis W., puddler, h 940 Queen
Hartranft James W., heater, h 37 Beech
Hartranft Jennie Mrs., dressmkr, h 362 N Charlotte
Hartranft John C., barber, h 354 New
Hartranft John W., laborer, h 398 N Charlotte
Hartranft Jonas S., watchman, h 127 Walnut
Hartranft J. Raymond, foreman, h 127 Walnut
Hartranft Mary A., wid Erastus W., h 279 N Manatawny
Hartranft Miriam R., saleslady, 256 High, h 127 Walnut
Hartranft William C., dist mgr, h 226 King
Hartshorne Joseph, metallurgical eng, h High bel Glasgow rd, Stowe
Hartzell Harry S., clk, 6 W 3d
Harvey Francis A., wire chief, 17 S Hanover, h 121 N Hanover
Harwood F. Harry, (Harwood & Musselman), h S Pottstown
HARWOOD & MUSSELMAN, (F. Harry Harwood and Horace S. Musselman), contractors, carpenters and builders, 442 Beech see adv
Hassara John, laborer, h 45 Hemlock row, Stowe
Hassara Joseph, laborer, h 47 Hemlock row, Stowe
Hasson George, laborer, h 276 N Hanover

YOSTS' ART ROOM The MECCA to which all devotees to dainty knitting and embroidery come for the right materials and instruction

Hatfield Annie B., domestic, 356 High
Hatfield Cyrus H., salesman, h 43 E 4th
Hatfield Daisy M., clk, 9 N Hanover, h 716 Mintzer
Hatfield Francis, coachman, h 41 W 5th
Hatfield George C., helper, h 551 Lincoln av
Hatfield Harriet N., wid Henry L., h 657 N Charlotte
Hatfield Horace M., bricklayer, h 716 Mintzer
Hatfield Jacob S., farmer, h N Adams nr limits
Hatfield James G., salesman, h 152 Walnut
Hatfield J. Howard, puddler, h 577 Jefferson av
Hatfield Margaret, wid Daniel K., h 539 High
Hatfield Oliver, driver, h 347 Beech
Hatfield Raymond G., clk, h 259 Beech

F. HARRY HARWOOD HORACE S. MUSSELMAN
HARWOOD & MUSSELMAN
Contractors and Builders
Estimates Furnished and Business Solicited from all Contemplating Building
Office, 442 Beech Street, - Pottstown, Pa.
Shop, South Pottstown, Pa. Bell Phone Connection

POTTSTOWN DAILY NEWS Largest Tri-County Circulation.

BENJ. QUILLMAN HARDWARE CO. | Main Street, Cor. DeKalb St. Everything in HARDWARE

GLEN-GERY BRICK AND CEMENT CO. OFFICE: Colonial Trust Co. Building. WORKS: Shoemakersville, Pa.

Hatfield Thomas B., (Jas. H. S. Griess & Co.), h 361 South
Hatfield William, laborer, h 783 N Adams
Hauberger Hiram, janitor, h 377 Walnut
Hauck Harvey, h Glasgow rd, Stowe
Hauck Isaiah U., laborer, h r 424 Beech
Hause Jacob, laborer, h 556 Walnut
Hause James, planer, h 40 W 3d
Hausle Conrad, janitor, h 418 West
Hausmann Francis S., barber, h 391 N Evans
Hausmann Annie, housekeeper, 391 N Evans
Hausmann Henry S., barber, 392 N Charlotte, h do
Hausmann Peter, barber, h 391 N Evans
Hawk Jessie P., laundress, h 18 E 4th
Hawk John A., molder, h 351 Cherry
Hawk Robert C., printer Ledger, h 10 W 2d
Hawk William S., puddler, h 18 E 4th
Hawman Elizabeth Mrs., housekeeper, 464 N Evans
Haws Irvin R., rural letter carrier, Post Office, h nr Cedarville
Haynes Lewis C., jr., teacher Hill School, h do
Hazzard Henry, laborer, h 409 Lincoln av
Headman Pearson M., patent medicine, h 1040 High
Healy Bridget, wid Daniel, h 345 King

500 TROLLEY CARS Stop at YOSTS' CORNER daily for passengers and exchange with all communicating lines.

Healy J. Allen, h 61 N Franklin
Healy John W., h 616 High
Heck George B., eng, h 342 Jefferson av
Hedrich Mary C., dressmkr, h 30 Walnut
Heffelfinger Annie R., dressmkr, h 115 King
Heffelfinger Arminta A., forelady, h 32 E 2d
Heffner Charles M., laborer, h 352 New
Heffner Daniel H., bar clk, Shuler House, h do
Heffner Jacob, eng, h Glasgow rd, Buchananville
Heffner Jacob L., watchmkr, 319 High, h do
Heffner Mabel, weaver, h 319 High
Heffner O. C. & Son, (Oliver C. and William R.), automobiles, r 325 King
HEFFNER OLIVER C., physician, 325 King, h do
Heffner William R., (O. C. Heffner & Son), h 325 King
Heft Charlotte D., wid Jacob, h 319 N Manatawny
Heft Irvin, laborer, h 520 Lincoln av
Heft Jacob, laborer, h 520 Lincoln av
Heiges Mary A. Mrs., h 5 Chestnut
Heiges Richard, machinist, h 452 N Charlotte
Heiges Tobias B., repair shop, r 238 High, h 5 Chestnut
Heil Charles F., screwsman, h 371 Cherry
Heil Jacob, screwsman, h 425 Water

EGBERT & GROFF TORNADO INSURANCE 823 SWEDE STREET, NORRISTOWN

PURE BEER is like the Pure Food you eat. | THE ADAM SCHEIDT BREWING CO.'S STANDARD (Dark), Made of Hops and Malt only, can take the place of any brewed.

REMEMBER THAT THE Norristown Trust Co. ACTS AS EXECUTOR, ADMINISTRATOR TRUSTEE, GUARDIAN, AGENT, ETC.

Heil Katrina, wid Jacob, h 423 Water
Heilig Ella, domestic, 61 N Franklin
Heilig Emerson E., carpenter, h 536 Farmington av
Heilig James E., carpenter, h 536 Farmington av
Heilig J. Winfield, insurance, h Commercial Hotel
Heilman Gertrude, teacher, h 72 S Charlotte
Heilman M. Alice, teacher, h 72 S Charlotte
Heilman Marx, cigar mfr, 72 S Charlotte, h do
Heilman Rose H., stengr, h 72 S Charlotte
Heimbach Adam, molder, h 157 S Keim
Heimbach Albert, molder, h 543 Lincoln av
Heimbach Lizzie Mrs., h 543 Lincoln av
Heimbach William H., laborer, h 503 Lincoln av
Heintzen Harry, machinist, h 210 S Franklin
Heirloom Silk Garment Co., C. B. Gudebrod, mgr., 436 Apple
Heisler Edward W., coremkr, h 641 Chestnut
Heisler Joseph, patternmkr, h 641 Chestnut
Heist Charles H., chemist, h 37 Chestnut
Heist Ezra, foreman, Warwick I. & S. Co., h 37 Chestnut
Heist Henry, blacksmith, h 318 Cherry
Heist Levan J., eng, Warwick I. & S. Co., h 6 E 2d
Heist Mary A., wid Henry, h 708 Walnut

LINOLEUMS, MATTINGS Wild's world-famed Linoleums and latest Mattings direct from the makers, only at YOSTS

Heist Oswin E., clk, 662 Walnut, h 708 do
Helfrich Warren, laborer, h 170 S Washington
Heller Llewellyn T., laborer, h 17 W 4th
Heluk John, laborer, h nr Warwick Furnace
Heluk Michael, laborer, h nr Warwick Furnace
Hemelright Elias H., machinist, h 447 King
Hemmig Anna S., nurse, h 604 High
Hendricks Miranda, wid Oliver D., h 614 Chestnut
Hendricks Myrtle, knitter, h 614 Chestnut
Henecks Isabel L., h 340 High
Heneise G. Franklin, laborer, h 114 N Warren
Heneise J. Henry, laborer, h 424 Beech
Hennessy William V., roller, h 544 N Grant
Henricks Abraham Y., laborer, h 178 N Washington
Henricks Ella H., wid Daniel, h 385 N Charlotte
Henricks Helen, stengr, 256 High, h 435 West
Henricks John H., sec Ellis Keystone Agricultural Works and Keystone Foundry Co., h 808 N Charlotte
Henricks John N., machinist, h 808 N Charlotte
HENRICKS MARK Y., pretzel baker, 435-439 West, h 435 do see adv next page
Henricks Sarah E., h 208 N Charlotte
Henricks Willis C., driver, h 417 West

DIRECTORY ADVERTISING PAYS TRY IT

LOTOS EXPORT | FINEST PALE BEER BREWED.

INSURANCE Fire, Liability, Boiler, Life, Accident, Health. Every Kind. | IRVIN J. GOTWALS 55 EAST MAIN ST. NORRISTOWN, PA.

Henry Christian, supt Catholic Cemetery, h 844 Queen
Henry George W., machinist, h 354 Apple
Henry Harry K., helper, h 836 Queen
Henry Howard, baker, h 309 Walnut
Henry James, watchman, h 419 Water
Henry John C., laborer, h 367 N Franklin
Henry John R., heater, h 836 Queen
Henry Sallie Mrs., shirtmkr, h 242 N Charlotte
Henry Wilbur, bridgewkr, h Apple nr Evans
Henry William K., laborer, h 836 Queen
Hepner Wilson Y., driver, h 518 N Franklin
Herb Ida, wid Oswin, h 741 Beech
Herbine Charles, laborer, h 12 W 5th
Herbine Jacob M., carpenter, h r Glasgow rd, Stowe
Herbst Caroline, wid Benjamin R., h 316 Chestnut
Herbst Horace Y., sexton, h 378 N York
Herlinger Lewis, laborer, h 755 Hancock
Herman Abraham, piler, h 774 N Charlotte
Herman Frank F., laborer, h 331 Jefferson av
Herman Frank F., jr., molder, h 478 Spruce
Hermann Friedle F., laborer, h 126 S Charlotte
Herner C. Warren, puddler, h 250 N Charlotte
Herner Irvin E. B., grocer, 384 South, h do

ONLY YOSTS Sell the Botany Worsted Dress Goods direct from the mills. These are the best wearing Dress Goods made in America.

Herner John H., farmer, h Washington bey West
Herner John R., laborer, h 401 Chestnut
Herner Lucy, housekeeper, 401 Chestnut
Herner Samuel C., wood molder, h 611 State
Herpst Earl, ironer, h 362 Lincoln av
Herpst Edna Mrs., housekeeper, 407 Walnut
Herpst Ellen, wid William, h 362 Lincoln av
Herpst Harry, laborer, h 362 Lincoln av
Herr Fillmor, laborer, h 44 King
Herring Charles, coremkr, h 23 S Evans
Herrlinger Conrad, tailor, 121 N Charlotte, h 357 N Washington
Herrlinger Conrad, jr., laborer, h 357 N Washington

BELL PHONE ESTABLISHED 1895
MARK Y. HENRICKS
MANUFACTURER OF THE ORIGINAL
LITITZ PRETZELS
N. W. Cor. Washington and West Sts., Pottstown, Pa.
STRICTLY HAND ROLLED AND KILN DRIED SOLD BY ALL GROCERS

Good Advertising ALWAYS PAYS. Directory Advertising IS THE BEST.

THE DAILY REGISTER has a LARGER CIRCULATION than any other Daily Paper in Norristown.

Norristown Trust Co. Rents Boxes in its Safe Deposit Vaults MODERATE CHARGES :: CALL AND INSPECT THEM

Herrlinger John, riveter, h 359 N Washington
Herrlinger John L., puddler, h 509 N Warren
Herter Ernestine, h 417 Water
Hertzog Morris G., puddler, h 420 N York
Hertzog William D., carpenter, 3 W 2d, h do
Hess Ezra, laborer, h 49 Beech
Hess Isaac, motorman, h 1139 Centre av
Hess Kate, wid William, h 486 N Evans
Hess Nathan, laborer, h 7 E 2d
Hessler George, watchman, h 435 Water
Hetrick L. Valmore Rev., h 209 Chestnut
Hetzel Charles, U. S. A., h 890 Queen
Hetzel Daniel W., yardmaster, h 890 Queen
Hetzel John C., laborer, h 376 Beech
Hetzel Leroy, laborer, h 890 Queen
Hetzel Oscar E., galvanizer, h 41 E 5th
Hetzel Samuel, laborer, h 890 Queen
Hetzel Susanna, wid Samuel, h High bel York
Heydt Henry S., laborer, h N Manatawny nr limits
Heydt Hester, wid Daniel, h Berks, Buchananville
Heydt John F., carpenter, h 428 West
Heydt Venus S., eng, h 35 W 5th
Hiestand Daniel S., watchman, h 614 Beech

ROYAL WORCESTER CORSETS For Perfect Shapes lead the world. YOSTS only have them. A trained Corsetaire in attendance.

Hiestand William H., machinist, h 55 S Evans
Hiester Margaretta A., wid William H., h 541 High
High Annie, tailoress, h 242 N Charlotte
High Arthur H., clk Citizens' Nat. Bank, h North Coventry
High Bertha E. Mrs., clk, 439 High, h 15 S Franklin
High Elizabeth M., wid George, h 639 King
High Emma, music teacher, h 639 King
High Georgiana C., teacher, h 639 King
High Raymond A., clk Tri-County Banking Co., h Chester County
Highley George M., laborer, h 329 Walnut
Hilbert Charles S., harnessmkr, h 145 King
Hilbert Jarius, harness, 109½ High, h 145 King
Hildebrand Eben, laborer, h 539 King
Hildebrand Eugene W., helper, h 513 Lincoln av
Hildebrand Harry R., bookkpr, Queen c York, h 221 Chestnut
Hildebrand Henry, motorman, h 539 King
Hill Charles P., laborer, h 35 Beech
Hill Frank L., waiter, h 520 N Charlotte
Hill Harvey, laborer, h 269 Chestnut

POTTSTOWN DAILY NEWS Largest Tri-County Circulation.

BENJ. QUILLMAN HARDWARE CO. | Main Street, Cor. DeKalb St. Everything in HARDWARE

GLEN-GERY BRICK AND CEMENT CO. OFFICE: Colonial Trust Co. Building. WORKS: Shoemakersville, Pa.

HILL SCHOOL, John Meigs, head master, High nr Madison
Hillegass John S., motorman, h 426 West
Hiltebeitel Frank M., mgr, h 558 King
Hiltebeitel Frank P., (Hiltebeitel & Son), h 558 King
Hiltebeitel Harry, bar clk Merchants' Hotel, h do
Hiltebeitel Irvin H., clk, High, Stowe, h 1006 High
Hiltebeitel Nelson, molder, h 206 Oak
Hiltebeitel Oliver, hostler, h 558 King
Hiltebeitel & Son, (F. P.), livery, 19 N Washington
Hiltwein Albert C., ironwkr, h 743 Walnut
Hiltwein Christian, grocer, 157 Sheridan, h 743 Walnut
Himes Augustus, paperhanger, h 361 Union al
Himes Bertha, laundress, h 312 Walnut
Himes Clarence, salesman, 223 High, h 509 Beech
Himes Daniel W., mason, h 509 Beech
Himes George, ironwkr, h 301 N Franklin
Himes John R., laborer, h 509 Beech
Himes Maurice G., machinist, h 258 N Hanover
Himes William L., brakeman, h 439 Cherry
Himmelberger Harry F., baker, 505 High, h do
Himmelreich Sarah, wid Charles K., h 75 S Hanover
Hinchcliff Martha A., domestic, 322 Beech

YOSTS' LACES are acknowledged the choicest in town. PULLMAN'S immense importations lead all others, and only YOSTS have them.

Hinchcliff Thomas W., boilermkr, h 322 Beech
Hine Charles A., laborer, h 64 High
Hine Edgar H., salesman, h 64 High
Hine Irvin H., (Geiger & Hine), confectioner, 66 High, h 64 do
Hines Harvey L., laborer, h 549 Spruce
Hines Samuel, mounter, h 342 Spruce
Hinkle Bertha I., saleslady, 256 High, h 401 Chestnut
Hipple Anna, teacher, h 117 N Washington
Hipple Edna B., phone opr, 158 High, h 117 N Washington
Hipple Harry A., clk, 246 High, h Chester County
Hipple Irvin J., painter, h 466 Spruce
Hipple James D., filer, h 117 N Washington
Hipple John T., salesman, h 366 N Charlotte
Hitchko John, laborer, h Howard, Buchananville
Hitner Anna M., wid Henry C., h 60 N Franklin
Hitner Arnold P., dist mgr, 43 High, h do
Hitner George W., teacher Hill School, h 832 High
Hitner Harry G., machinist, h 366 Hanover av
Hittle Amandus S., threadcutter, h High, Stowe
Hittle Irvin S., restaurant, 15 N Hanover, h 6 do

EGBERT & GROFF FIRE INSURANCE 328 SWEDE STREET, NORRISTOWN

ADAM SCHEIDT BREWING CO., Bottlers of Lager Beer, Pale Ale, Special Pale Ale and Brown Stout. Norristown, Pa.

Have Your Title to Real Estate Insured by Norristown Trust Co.

Hobart S. Osborne, asst mgr Warwick Iron and Steel Co., h 703 High
Hobart William M., mining eng, h 72 S Hanover
HOBEK ALEXANDER R., steamship agent, real estate and notary, 315 High, h 141 do see adv top line front cover
Hobotchok John, laborer, h nr Warwick Furnace
Hoffecker George, clk, 241 High, h S Pottstown
Hoffer Allen, foreman Warwick I. and S. Co., h 645 King
Hoffer Allen D., sec and treas Hill School, h 645 King
Hoffer George W., fireman, h 324 South
Hoffer Joseph, jr., brakeman, h 363 New
Hoffer Samuel W., clk, 259 High, h 411 South
Hoffman Caroline, wid John, h 329 Lincoln av
Hoffman Charles, laborer, h 25 W 2d
Hoffman Charles, salesman, h 55 S Evans
Hoffman Charles G., salesman, h 44 E 5th
Hoffman Charles M., laborer, h 833 Queen
Hoffman Edward, machinist, h 35 E 2d
Hoffman Ellen, wid Frank Y., h 251 Walnut
Hoffman Emma, shirtmkr, h Spruce nr Charlotte
Hoffman Franklin D., blacksmith, h 71 S Evans
Hoffman George B., craneman, h 268 N Manatawny

ALL STOUT WOMEN who know YOSTS' FAMOUS ADJUSTO CORSETS Will Buy no Other

Hoffman G. Harry, card writer, 256 High, h 206 S Franklin
Hoffman Hannah T., dressmkr, h 501 Walnut
Hoffman Harrison K., meat, 354 N Charlotte, h do
Hoffman Harry, laborer, h 405 Jefferson av
Hoffman Henry S., laborer, h 25 W 2d
Hoffman Henry T., eng, h 552 Chestnut
Hoffman Howard, laborer, h 405 Jefferson av
Hoffman Irvin B., laborer, h 70 N Adams
Hoffman Irvin S., cigarmkr, h 548 Willow
Hoffman John E., harness, 108 S Hanover, h do
Hoffman Jacob, peddler, h 703 Walnut
Hoffman John H., laborer, h 883 Queen
Hoffman John L., h 883 Queen
Hoffman J. Smith, h 413 South
Hoffman Lydia W., wid Henry H., h r 62 Chestnut
Hoffman Martin LeR., painter, h 3 W 4th
Hoffman Mayette Mrs., h 53 N Hanover
Hoffman Nathan, machinist, h 59 S Hanover
Hoffman Oliver S., carpenter, h 3 W 4th
Hoffman Oscar W., laborer, h 112 Walnut
Hoffman Sophia, wid David G., h 546 Willow
Hoffman Warren W., clk, 176 N Charlotte, h 455 do

DIRECTORY ADVERTISING PAYS TRY IT

THE ADAM SCHEIDT BREWING CO.'S 20th Century Ale, one of our new products, can be drawn like beer.

REAL ESTATE CITY PROPERTY, FACTORY SITES, FARM PROPERTY, BUSINESS OPPORTUNITIES | IRVIN J. GOTWALS 55 EAST MAIN ST. NORRISTOWN, PA.

Hoffman William B., shoemkr, 898 Queen, h do
Hoffman Wilson K., cigarmkr, h 43 Beech
Hoffner D. Frank, molder, h 429 Lincoln av
Hollenbach C. Harry, puncher, h 352 Lincoln av
Hollenbach Harry U., agt, h 58 Chestnut
Holloch Christiana, wid Richard, h 419 Water
Holloway Ella, wid Elmer, h 355 Walnut
Holloway Emma F., h 456 N Franklin
Holloway Harry A., clk, h 355 Walnut
Holloway Harry F., driver, h 456 N Franklin
Holloway Harry S., laborer, h 210 S Franklin
Holloway James, laborer, h 10 W 4th
Holloway Joseph S., riveter, h 22½ W 4th
Holloway Mina, wid Calvin E., h 456 N Franklin
Holloway Ralph P., clk, 122 High, h 355 Walnut
Holly Alexander, laborer, h 666 Jefferson av
Holston Frances C., phone opr, h 425 South
Holston H. K. Reiss, clk, h 425 South
Holston Joseph H., clk, h 425 South
Homan Emma E., wid Calvin, h 449 Walnut
Hoopes William T., former, h N State nr limits
Hoover William D. E., barber, h 119 N Franklin
Hoover William F., laborer, h 349 Union al

ONLY YOSTS Sell the Botany Worsted Dress Goods direct from the mills. These are the best wearing Dress Goods made in America.

Hornberger Frank A., mgr, 9 N Hanover, h 50 High
Horning Lewis W., laborer, h Reynolds av nr State
Horvac Michael, laborer, h Beech nr Adams
Horwarth Anton, laborer, h 375 New
Hoskins Lydia, wid Thomas E., h 566 High
Hospedore Andrew, molder, h Glasgow rd, Stowe
Hottenstein Ida C., teacher, h 72 N York
Hottenstein Jacob S., heater, h 72 N York
Houck Blanche, nurse Pottstown Hospital, h do
Houck Charles C., laborer, h 855 Queen
Houck Ella M. Mrs., h 518 Lincoln
Houck John I., puddler, h 859 Queen
Houck John M., cupper, h 518 Lincoln av
Houck Maurice Y., molder, h 73 N Evans
Houck William, puddler, h 676 Spruce
Houck William F., riveter, h 514 Beech
Housekeeper James, h 526 N Franklin
Houser Eugene J., machinist, h 668 Walnut
Housle Michael, lamplighter, h 445 Water
Howard Clyde L., laborer, h r Glasgow rd, Stowe
Howard Henry, laborer, h 316 N Washington
Howard James, laborer, h 568 Walnut
Howard Spottsworth, laborer, h 572 Walnut

Good Advertising ALWAYS PAYS. Directory Advertising IS THE BEST.

In THE DAILY REGISTER ADVERTISERS CAN REACH Town and Country People

We Collect Rents and Distribute Incomes | Norristown Trust Co.

Hoyer Cornelia, wid Isaac, h 20 Walnut
Hoyer Harry, ironwkr, h 20 Walnut
Huber Abraham K., buttermkr, h 257 N Manatawny
Huber George W., jr., clk, h 449 Cherry
Huber Henry M., conductor, h 426 High
Huber John F., h 63 W 3d
Hudock Andrew, laborer, h 609 Water
Huetter Fannie S., dressmkr, h 320 Chestnut
Huetter Flora M., bookkpr, South c Charlotte, h 320 Chestnut
Huetter Robert, puddler, h 320 Chestnut
Huff Alice V., saleslady, 235 High, h 135 Chestnut
Huff Amanda Mrs., h 135 Chestnut
Huff Austin D., mgr, 3 S Hanover, h 135 Chestnut
Huff Charles L., salesman, h 135 Chestnut
Huff Sarah Mrs., h 220 Chestnut
Hughes Elmer R., chipper, h 754 N Grant
Hughes John B., laborer, h 32 King
Hummel C. Edgar, photographer, h 134 Beech
Hummel Harry, machinist, h 716 Mintzer
Hummel William, laborer, h 134 Beech
Humphreys Thomas, molder, h 444 King
Humphreys Thomas E., bar clk, h 331 King

ROYAL WORCESTER CORSETS For Perfect Shapes lead the world. YOSTS only have them. A trained Corsetaire in attendance.

Humphreys William C., bartender, h 331 King
Hums Andrew, baker, h 669 Jefferson av
Hunsberger Abraham, laborer, h 915 South
Hunsberger Daniel C., clk Post Office, h 356 N Charlotte
Hunsberger David Y., plasterer, h 505 Hanover av
Hunsberger George A., machinist, h 227 N Evans
Hunsberger Harry M., laborer, h 505 Hanover av
Hunsberger John E., puddler, h 549 King
Hunsberger John W., fireman, h 151 High
Hunsberger M. Emma, teacher, h 549 King
Hunsberger Stanley, bookkpr, High ab Manatawny, h S Pottstown
Hunsberger Wm. P., picture frame mfr, 870 Queen, h do
Hunsicker Annie D., h 236 High
Hunsicker Clarence, machinist, h 1050 Queen
Hunsicker Edna S., stengr, Union c Queen, h Limerick
Hunsicker Kate P., wid Josiah, h 236 High
Hunt Helen B., music teacher, 341 Chestnut, h do
Hunt James V., masseur, h 341 Chestnut
Hunter James, patternmkr, h 990 High
Husin Hyman, foreman, h Walnut nr Penn
Husin Hyman, physician, 381 South, h do
Hutt Frank, carpenter, h 884 High

POTTSTOWN DAILY NEWS Largest Tri-County Circulation.

BENJ. QUILLMAN HARDWARE CO. | Main Street, Cor. DeKalb St. Everything in HARDWARE

GLEN-GERY BRICK AND CEMENT CO. OFFICE: Colonial Trust Co. Building. WORKS: Shoemakersville, Pa.

Hutt Jacob, carpenter, h 107 Chestnut
Hutt Mahlon F., puddler, h 516 N Franklin
Hutt Wilson, janitor Pottstown Hospital, h do

I

Ibach Charles, laborer, h 16 High
Ibach Edwin S., machinist, h 784 Beech
Ibach Hiram W., h 16 High
Ibach Oscar L., laborer, h 75 N Evans
Ibach William A., (Crown Mfg. Co.), h Reading
Imbody William H., laborer, h 643 Spruce
Imer Oscar, teacher Hill School, h do
Imre Berencsi, laborer, h 42 Hemlock row, Stowe
Ingham James, laborer, h 1247 Queen
Ingham Thomas E., brakeman, h 14 W 5th
Irey Margaret, wid John, h 625 Chestnut
Isett Anna, wid Samuel P., h 157 S Franklin
Isett Benjamin F., carpenter, h 742 Spruce
Isett Clayton, ins sol, h 215 N Hanover
Isett Emma B., teacher, h 742 Spruce
Isett J. Ernest, stocking boarder, h 157 S Franklin
Ives Anna M., h 119 Chestnut
Ives Sallie, h 119 Chestnut

YOSTS' LACES are acknowledged the choicest in town. PULLMAN'S immense importations lead all others, and only YOSTS have them.

J

Jackson Eliza Mrs., h 377 New
Jackson James F., molder, h 14 W 5th
Jackson Samuel B., machinist, h 351 Union al
Jackson Thomas, hod carrier, h 708 Beech
Jackson William, laborer, h Hancock nr Sheridan
Jacobs Alma M., student, h 104 N York
Jacobs Howard, teamster, h 519 Chestnut
Jacobs Laura Mrs., h 104 N York
Jacobson Morris, clothier, 306 High, h 402 Beech
Jaffe Samuel, presser, h 403 Beech
James Edward, molder, h 16 S Franklin
Jametto Michael, molder, h Elm, Stowe
Jamison James, electrician, h 240 High
Jankovic Paul, laborer, h 360 Apple
Janos Joseph, farmer, h Glasgow Station
Janowski Felix, laborer, h 553 Water
Jaquette James, machinist, h 431 High
Jardine Thomas J., ironwkr, h 175 N Franklin
Jasik Michael, laborer, h 623 Water
Jeasura Andrew, laborer, h 8 Chestnut
Jefferis E. Mabel, wid William L., h 15 E 2d

EGBERT & GROFF REAL ESTATE AND INSURANCE 823 SWEDE STREET, NORRISTOWN

ADAM SCHEIDT BREWING CO., Bottlers of all kinds of CARBONATED BEVERAGES, made from the PUREST SPRING WATER.

WHEN YOU MAKE A WILL, NAME THE Norristown Trust Co. AS YOUR EXECUTOR It will Draw Up Your Will Free of Charge

Jefferis Joseph J., foreman, Madison c P. & R. R. R., h Kenilworth
JEFFERSON HOTEL, W. W. Brendlinger, proprietor, 351 N Charlotte see adv
Jefferson Mary, wid Robert, h 447 Cherry
Jenei Elias, laborer, h Howard, Stowe
Jewell Frederick C. Rev., h 530 High
Jiga Paul, laborer, h 42 Hemlock row
Joe John, laborer, h nr Warwick Furnace
John William L., rural carrier P. O., h Kenilworth
Johnson Abner W., grocer, 911 Queen, h do
Johnson Andrew C., molder, h 520 Walnut
Johnson Burns M., real est agt, h 360 Hanover av
Johnson Charles, laborer, h 645 Walnut
Johnson Charles B., laborer, h 520 Walnut
Johnson Clayton, clk, h 637 Chestnut
Johnson George M., puddler, h r Farmington av nr limits
Johnson Harry H., dyer, h 530 Walnut
Johnson Harry L., dentist, 21 N York, h Reading
Johnson Irwin E., h 19 Walnut
Johnson James, foreman, High ab Manatawny, h Walnut nr Penn
Johnson James L., jr., laborer, h 454 Chestnut

ALL STOUT WOMEN who know YOSTS' FAMOUS ADJUSTO CORSETS Will Buy no Other

Johnson John, machinist, h 72 S Evans
Johnson John A., foreman, h 426 South
Johnson John E., watchman, h 788 N Charlotte
Johnson Joseph H., laborer, h 1144 Centre av
Johnson Paul, asst eng Hill School, h 649 Walnut
Johnson Rachel, wid Charles B., h 520 Walnut
Johnson Samuel Rev., h 209 N Hanover
Johnston William S., clk Merchants' Hotel, h do
Jones Bennett S., laborer, h 1108 Centre av
Jones Carrie S., shirtmkr, h 513 N Franklin
Jones Daniel T., treas and mgr, S Keim nr P. & R. R., h 818 High
Jones David T., h 818 High
Jones Elizabeth G., wid David T., h 818 High
Jones Elizabeth K., h 76 N Adams
Jones Evan, laborer, h 355 N Evans
Jones George, (Jones & Syphard), h 511 High
Jones Hiram C., h 567 Jefferson av
Jones Howard C., clk Sotter Bros., Inc., h 213 Johnson
Jones Ira, machinist, h 6 N Hanover
Jones Jennie, nurse Pottstown Hospital, h do
Jones Lewis C., heater, h 513 N Franklin
Jones Mattie S., shirtmkr, h 513 N Franklin

DIRECTORY ADVERTISING PAYS TRY IT

ADAM SCHEIDT BREWING CO., Brewers of Standard and Lotos Lager Beers, Ale, Porter and Brown Stout, Norristown.

I Collect Rents, I Sell Real Estate, I Write all kinds of Insurance. IRVIN J. GOTWALS 55 EAST MAIN ST. NORRISTOWN, PA.

Jones Sadie, knitter, h 433 Cherry
Jones Samuel C., laborer, h 53 N Hanover
Jones William H., letter carrier, h 506 N Charlotte
Jones William H., jr., laborer, h 333 West
Jones William J., puddler, h 414 Walnut
Jones & Syphard, (George Jones and Charles Syphard), bakers, 511 High
Julian Helen Mrs., palmist, 269 King, h do
Junghans Richard, draftsman, h 869 Queen

K

Kachel William H., student, h 31 E 5th
Kalis Charles, teamster, h 38 W 3d
Kalis John M., laborer, h 525 N Grant
Kalis Peter, helper, h 117 S Penn
Kalis Raymond, blacksmith, h 38 W 3d
Kalis Rose A., milliner, 223 High, h 525 Grant
Kane Arthur R., chief clk supervisors' office P. & R., h Bridgeport
Kane George, flagman, h 501 King
Kane Mary, wid Michael, h 668 Walnut
Kane Thomas, laborer, h 788 Lincoln av
Kantner Annie Mrs., shirt opr, h 220 South

EVERY YEAR AN INCREASE IS WHAT YOSTS' PRICES AND SQUARE DEALING have won for them for near 50 years

Kari John, laborer, h nr Warwick Furnace
Karsnitz Harry H., laborer, h 238 N Manatawny
Kast Charles, broker, 158 High, h 323 do
Kauffman David, butcher, h 419 Cherry
Kauffman David, jr., telegrapher, h 419 Cherry
Kauffman Harry, laborer, h 419 Cherry
Kauffman Martha E., photographer, h 419 Cherry
Kauffman Mary C., milliner, 23 N Penn, h 419 Cherry
Kauffman Nellie G., teacher, h 541 N Charlotte
Kauffman Thomas W., templetmkr, h 541 N Charlotte
Kaul Thomas, laborer, h 435 Laurel
Keck Bessie, cigarmkr, h 17 E 3d
Keck David J., (J. Y. Keck & Bro.), h 19 W 3d
Keck Elizabeth, wid Daniel, h 19 W 3d
Keck Harvey A., painter, h 23 E 3d
Keck Henry Y., watertender, h 925 Walnut
Keck Jonathan Y., (J. Y. Keck & Bro.), h 17 E 3d
Keck J. Y. & Bro., (J. Y. and D. J.), meat, 21 E 3d
Keck Wilmer N., bookkpr, 21 E 3d, h 17 do
Keeler George M., helper, h 128 E 3d
Keeler Margaret, wid Ambrose S., h 331 Lincoln av
Keeley Daniel W., laborer, h 529 State
Keeley Harry H., laborer, h 434 Chestnut

Good Advertising ALWAYS PAYS. Directory Advertising IS THE BEST.

THE REGISTER Is the Only Democratic Daily Paper in the County

2 Per Cent. Interest ALLOWED ON ACTIVE ACCOUNTS IN THE Norristown Trust Co.

Keen Frazer E., carpenter, h 467 N Evans
Keen Levi E., driver, h 333 Walnut
Keene Harry A., clk, 209 High, h 358 Cherry
Keene Peter I., 101 High, h 358 Cherry
Keffer William M., painter, h 419 Jefferson av
Kehl Elizabeth, wid Augustus, h 547 High
Keifer Frederick, ironwkr, h 830 South
Keiffer James, helper, h 528 Walnut
Keim Asenath, wid Josiah, h 914 Queen
Keim David, laborer, h 202 South
Keim Edgar M., florist, 568 High, h 81 S Keim
Keim Edward, laborer, h 6 N Hanover
Keim Ella O., h 94 S Keim
Keim Ethel M., stengr, 11 S Hanover, h 94 S Keim
Keim Franklin L., ironwkr, h r 323 Chestnut
Keim Fremont J., grocer, 92 S Keim, h 94 do
Keim Henry H., puddler, h 404 Cherry
Keim Kate, h 158 S Keim
Keim Jacob M. laborer, h 65 S Penn
Keim John H., coremkr, h 65 S Penn
Keim John H., piler, h 409 Walnut
Keim Laurel B., bookkpr, 1 S Hanover, h 94 S Keim
KEIM LLOYD C., florist and seedsman, 568 High, h 602 do

YOSTS' COLLECTION OF CARPETS AND RUGS Has no equal in style and cheapness in Norristown and no superiors anywhere

Keim Marvin, carpenter, h 914 Queen
Keim Minnie Mrs., music teacher, 81 S Keim, h do
Keim William, lather, h 48 King
Keim William F., puddler, h 236 South
Keinard Alvin H., laborer, h Glasgow rd, Stowe
Keinard Mame, domestic, 71 High
Keinard William, watchman, h Vine, Stowe
Keiser Adolph, sec Y. M. C. A., h 468 Hanover av
Keiser Frederick H., (Frederick H. Keiser & Co.), h 128 E 4th
KEISER FREDERICK H. & CO., (Frederick H. Keiser and Irvin W. Riegner), contractors and builders, 128 E 4th see adv

Estimates Cheerfully Furnished Jobbing Promptly Attended to
FREDERICK H. KEISER & CO.
Carpenters and Builders
GENERAL CONTRACTORS
128 East Fourth Street, (Bell Telephone) Pottstown, Pa.

POTTSTOWN DAILY NEWS Largest Tri-County Circulation.

BENJ. QUILLMAN HARDWARE CO. | Main Street, Cor. DeKalb St. Everything in HARDWARE

GLEN-GERY BRICK AND CEMENT CO. OFFICE: Colonial Trust Co. Building. WORKS: Shoemakersville, Pa.

Keiser Mary E., saleslady, 256 High, h 468 N Hanover
Keiser Paul L., chemist, h 12 S Franklin
Keiter Emma, wid Hezekiah, h 253 Queen
Keiter William E., molder, h 247 Queen
Kelchner Samuel, machinist, h 431 High
Kellar Maria, wid Enos, h 609 King
Keller Elizabeth, wid Charles, h 32 E 5th
Keller Ernest, machinist, h 403 Chestnut
Keller Frederick, machinist, h 143 King
Keller John S., helper, h 1116 High
Keller Rudolph G., (Pottstown Brewing Co.), h 52 King
Keller Walter, barber, h 403 Chestnut
Keller William, ironwkr, h 8 W 5th
Keller William F., carpenter, h Reynolds av bel State
Keller William S., motorman, h 436 South
Kelley Frederick E., (Pottstown Business College), h 245 Chestnut
Kelly Annie M., wid Dr. Frank P., h 336 High
Kelly Edward, furnaceman, h Vine, Stowe
Kelly Ellen, wid Anthony, h 769 Beech
Kelly James, puddler, h 713 Walnut
Kelly John B., foreman, Bailey c R. R., h 541 Chestnut
Kelly Mary R., stengr, h 336 High

YOSTS' ONE-PRICE, The lowest, and marked in plain figures, makes shopping easy and PLEASES ALL

KELLY RAYMOND C., city editor News, h 441 King
Kelly Sarah T., wid William H., h 321 South
Kelly Thomas, laborer, h 769 Beech
Kemp Daniel L., butcher, h 14 E 4th
Kemp George L., puddler, h 473 Spruce
Kemp Harry W., (Pottstown Paper Box Co.), h 166 N Hanover
Kemp John L., puddler, h 535 State
Kendall Mary C. Mrs., h 530 High
Kennedy Ellen Mrs., h Race, Stowe
Kennedy Frank U., civil eng, Bailey c R. R., h 105 N Hanover
Kennedy Robert M., laborer, h 80 N Adams
Kennedy Walter M., laborer, h Race, Stowe
Kenney J. Howard, clk Warwick Iron and Steel Co., h 360 Walnut
Kephart David C., foreman, h 409 Beech
Kephart George C., gasmkr, h 343 West
Kephart Jonathan W., driver, h 220 South
Kepler Charles, molder, h 223½ Beech
Kepler Frank, machinist, h 453 Cherry
Kepler Furman, farmer, h 393 N Charlotte
Kepler Henry W., carpenter, h 314 Cherry

EGBERT & GROFF PLATE GLASS INSURANCE 323 SWEDE STREET, NORRISTOWN

LOTOS EXPORT | FINEST PALE BEER BREWED.

Norristown Trust Co. | Allows Interest on Deposits 3 PER CENT. ON SAVING FUND 2 PER CENT. ON ACTIVE ACCOUNTS

Kepler Jennie I. Mrs., h 40 Chestnut
Kepner Arthur S., draftsman, Bailey c R. R., h 131 Beech
Kepner Catharine, wid William, h 204 High
Kepner Charles W., laborer, h 732 Walnut
Kepner Chester G., stoves, 326 N York, h do
Kepner Clayton G., helper, h 70 S Charlotte
Kepner George L., machinist, h 202 S Franklin
Kepner Harry S., (Kepner & Romich), h 148 Walnut
Kepner Harry W., helper, h Glasgow rd, Stowe
Kepner James L., puddler, h 202 S Franklin
Kepner James M., driver, h Reynolds av nr State
Kepner Lydia A., wid Daniel K., h 220 Walnut
Kepner Mabel F. Mrs., milliner, h 224 N Charlotte
Kepner Mary, wid Lawrence W., h 1037 Queen
Kepner Mary A., wid Samuel, h 705 N Charlotte
Kepner Monroe G., stocker, h 1144 Queen
Kepner Oliver J., contractor, h 13 S Franklin
Kepner Percival G., h 765 N Adams
Kepner Robert, helper, h 464 N Evans
Kepner Sallie, saleslady, 223 High, h 204 do
Kepner Samuel, laborer, h 68 N Adams
Kepner Sydney R., (Sydney R. Kepner & Co.), h 11 E 3d

MONEY BAK IF WHATEVER YOU BUY OF YOST & CO. IS NOT AS THEY TELL YOU

KEPNER SYDNEY R. & CO., (Sydney R. Kepner and Elmer H. Young), coal, wood, cement, &c., 412-422 Laurel
Kepner William G., laborer, h 829 N Charlotte
Kepner William R., foreman, Union c Queen, h 42 E 4th
Kepner & Romich, (Harry S. Kepner and Ammon G. Romich), undertakers, 176 N York
Kerper Edmund, (Kerper & Custer), h 120 Chestnut
Kerper Elizabeth S., wid George, h 118 Chestnut
Kerper George M., stocker, h 848 Queen
Kerper & Custer, (Edmund Kerper and George R. Custer, jewelers, 238 High
Kerr Abraham, laborer, h 28 S Charlotte
Kerr Albert, templetmkr, h 35 W 3d
Kerr Annie D., cigarmkr, h 438 Chestnut
Kerr Augustus D., puddler, h 26 E 3d
Kerr Catharine F., wid Jacob C., h 438 Chestnut
Kerr Edwin H., laborer, h 954 Queen
Kerr Harvey H., riveter, h 28 S Charlotte
Kerr Henry D., h 438 Chestnut
Kerr Michael D., cigar packer, h 35 W 3d
Kerr Walter, machinist, h 24 E 3d
Kerst George H., laborer, h 349 Laurel
Kertes John, laborer, h 110 S Madison

DIRECTORY ADVERTISING PAYS TRY IT

The Choicest Materials only used in the production of The Standard & Lotos Export

BONDS Surety Bonds are most satisfactory. You are under no obligations. See me for prices. | IRVIN J. GOTWALS 55 EAST MAIN ST. NORRISTOWN, PA.

Ketner William H., carpenter, h 50 Walnut
Kerver Samuel W., helper, h 668 Spruce
Ketzel George, laborer, h 450 Cherry
Keyser Caroline, wid Jacob Y., h Charlotte nr Oak
Keyser Munroe, laborer, h 1116½ Queen
Keyser Wallace S., clk, h 6 W 3d
Keystone Foundry Co., J. H. Morris, pres; John H. Henricks, sec; W. M. Bunting, treas, Cross c Keim
Kiefrider Albert N., laborer, h 348 Lincoln av
Kiefrider Charles C., bricklayer, h 406 Jefferson av
Kiefrider Jacob A., laborer, h r 431 West
Kiefrider Rufus K., fireman, h 427 Chestnut
Kienle Frederick, laborer, h 673 Walnut
Kika John, laborer, h 369 South
Kinckiner Catharine, wid Joseph, h 344 Beech
Kinckiner Elsie M., shirtmkr, h 507 N Evans
Kinckiner Jacob E., grocer, 344 Beech, h do
Kinckiner Joseph I., laborer, h 511 N Evans
Kinckiner Samuel O., stage mgr, h 956 Queen
Kinderish Paul, laborer, h nr Warwick Furnace
Kindt Stewart H., machinist, h 526 Chestnut
King Annie F., wid Philip, h 164 N Evans
King James M., laborer, h 363 Laurel

WIRELESS UMBRELLAS Safest Rain Protectors known. No breakings, no mending, always ready, all styles; only at YOSTS'

King John H., h 523 High
King Joseph J., ins sol, h 249 High
King Lewis W., sec, Madison c P. & R., h 25 King
Kingsessing Optical Co., Dr. Robert R. Moffett, mgr, 249 High
Kinley Daisy, nurse Pottstown Hospital, h do
Kinney Harry M., blacksmith, h 130 Walnut
Kinsley Thomas E., foreman, h 154 N Evans
Kinzer Ralph S., bartender Shuler House, h 445 Walnut
Kinzey Joseph, watchman, h 334 South
Kinzey Warren F., bookkpr, h 334 South
Kinzey Zelma I., phone opr, 158 High, h 334 South
Kirik Andrew, laborer, h nr Warwick Furnace
Kirk Walter, laborer, h 1120 Centre av
Kirkhoff Franklin, molder, h High, Stowe
Kirlik John, laborer, h nr Warwick Furnace
Kirlin Abraham, laborer, h Race, Stowe
Kirlin Augustus, millhand, h Race, Stowe
Kirlin Brower A., ambulance driver, h 211 Queen
Kirlin Francis M., polisher, h 507 N Evans
Kirlin Henry A., trimmer, h 507 N Evans
Kirlin J. Leon, molder, h 503 King
Kirlin Raymond, laborer, h 143 King

Good Advertising ALWAYS PAYS. Directory Advertising IS THE BEST.

THE DAILY REGISTER gives the NEWS of the WHOLE COUNTY

Norristown Trust Co. | CAPITAL, $300,000 | SURPLUS, $300,000 | Assets Under its Control, Over - - $4,500,000 | HAS MORE MONEY ON DEPOSIT THAN ANY INSTITUTION in Montgomery Co.

Kirsten Paul H., butcher, h 12 E 3d
Kish Michael, laborer, h nr Warwick Furnace
Kitzel George, laborer, h 47 Hemlock row, Stowe
Klebe Elizabeth G. Mrs., laundress, h 442 Lincoln av
Klein Andrew, blacksmith, h 273 N Hanover
Kline Alice, h 344 King
Kline Charles A., h 125 Walnut
Kline Cyrus H., templetmkr, h 878 Queen
Kline Emma, h 344 King
Kline Harry, cigarmkr, h 370 N Evans
Kline Hiram, laborer, h 57 Walnut
Kline Ida I., stengr, h 125 Walnut
Kline Isaac, h 774 Beech
Kline John J. Rev., h 220 Chestnut
Kline Joseph, laborer, h 303 N Grant
Kline Matilda, wid Jacob, h 353 N Washington
Kline Newton, cashier Nat. Bank of Pottstown, h 344 King
Kline Sarah, h 344 King
Kling Herman, machinist, h 312 King
Klink Albert R., timekpr, Bailey c R. R. h 76 N York
Klink Charles, clk, 662 Walnut, h 657 do
Klink Charles B., eng, h 18 Walnut

YOSTS' ART ROOM The MECCA to which all devotees to dainty knitting and embroidery come for the right materials and instruction

Klink Daniel H., justice of the peace, 504 King, h 449 Walnut
Klink Edgar I., coremkr, h High, Stowe
Klink Henry, laborer Hill School, h 657 Walnut
Klink James I., eng, h High, Stowe
Klink John K., clk, h 16 Walnut
Klink John S., eng, h High, Stowe
Klink Warren S., painter, h 605 N Charlotte
Klink Worthington S., painter, h 502 Beech
Klink W. Scott, painter, 449 Walnut, h do
Klippert William H., baker, h Vine, Buchananville
Knapp Frank G., riveter, h 845 Queen
Knapp George, laborer, h 523 Chestnut
Knapp Harry S., laborer, h 911 Queen
Knapp John W., bridge builder, h 875 Queen
Knapp William A., treas Sotter Bros., Inc., h 131 Walnut
Knaster Louis, huckster, h 757 Queen
Knauer Charles P., linotype opr News, h 361 Walnut
Knauer Clinton, stocking boarder, h 26 E 2d
Knauer Irvin J., clk, h 432 South
Knauer Wesley, gardener, h 118 N York
Knause George W., (Rhoads & Knause), h 72 N Charlotte
Knause James H., baker, h 341 Lincoln av

POTTSTOWN DAILY NEWS Largest Tri-County Circulation.

BENJ. QUILLMAN HARDWARE CO. | Main Street, Cor. DeKalb St. Everything in HARDWARE

GLEN-GERY BRICK AND CEMENT CO. OFFICE: Colonial Trust Co. Building. WORKS: Shoemakersville, Pa.

Knause Katharine, wid Jacob, h 424 Beech
Knause Mary R., domestic, 424 Beech
Knerr Jonas B., ins agt, h r Glasgow rd, Stowe
Knerr Maria H., h 601 King
Knes Michael, cigars, 457 Cherry, h do
Knipe Louisa, wid Francis M., h 45 W 3d
Knipe R. Laura, saleslady, 256 High, h 45 W 3d
Knod George, carpenter, h 882 High
Knoll George W., porter, h 177 N Charlotte
Knopf George W., asst mgr, h 1012 High
Knopf Stephen J., barber, 58 N Washington, h 532 King
Knox Morton G., foreman, h 1049 Queen
Koch Frank D., laborer, h Berks, Buchananville
Koch Frank M., police, h 116 S Evans
Koch George W., driver, h 475 N Charlotte
Koch Harry S., brakeman, h 218 N Charlotte
Koch Henry N., laborer, h 215 Johnson
Koch Howard M., h Berks, Buchananville
Koch John H., watertender, h 322 N Evans
Koch Louis D. F., lineman, h Glasgow rd, Stowe
Koch William E., plasterer, h 48 King
Kochel Albert J., salesman, h 400 N Charlotte
Kochel Flora F., saleslady, h 317 Walnut

500 TROLLEY CARS Stop at YOSTS' CORNER daily for passengers and exchange with all communicating lines.

Kochel Harvey, bridge builder, h 512 N Evans
Kochel Isaac D., stengr, 128 E 4th, h Chester County
Kochel Mary A., teacher, h 317 Walnut
Kochel Monroe J., puddler, h 462 Hanover av
Kochel Oscar, bar clk, h Colonnade Hotel
Kochel Ralph, bridgewkr, h 512 N Evans
Kochel Sallie M., wid Herman Z., h 317 Walnut
Kochel Thomas, (Kochel & Wise), h 400 N Charlotte
Kochel & Wise, (Thomas Kochel and Harrison Y. Wise), livery, 142 King
Kocher Frank E., filer, h 339 Lincoln av
Kocher George W., shearsman, h 319 N Evans
Kogel Christopher, teacher Hill School, h do
Kohler Andrew, machinist, h 769 Beech
Koltz Charles C., brakeman, h 17 N Adams
Komindo Vasselli, molder, h 3 Howard, Stowe
Konick John, laborer, h Glasgow rd, Stowe
Konitzky Stephen, laborer, h 14 Howard, Stowe
Konwick John, laborer, h Glasgow rd, Stowe
Koons Amanda, wid Jonathan, h 442 Beech
Koons Cleveland S., laborer, h 905 Queen
Koons Esther M., wid Henry M., h 54 S Hanover
Koons Grant M., cigar mfr, 204 High, h do

EGBERT & GROFF TORNADO INSURANCE 323 SWEDE STREET, NORRISTOWN

PURE BEER is like the Pure Food you eat. | THE ADAM SCHEIDT BREWING CO.'S STANDARD (Dark), Made of Hops and Malt only, can take the place of any brewed.

REMEMBER THAT THE Norristown Trust Co. ACTS AS EXECUTOR, ADMINISTRATOR TRUSTEE, GUARDIAN, AGENT, ETC.

Koons Jacob J., clk, 901 Queen, h 942 do
Koons Laura M., stengr, h 204 High
Koplin Samuel D., laborer, h 438 Chestnut
Koposa Frank, laborer, h 657 Water
Kopplemeyer Sebastian, cook, h 834 Queen
Koran George, laborer, h 31 Hemlock row, Stowe
Koran Michael, laborer, h nr Warwick Furnace
Koshock John, laborer, h nr Warwick Furnace
Kotju Paul, laborer, h 521 Water
Kovacs Andrew, laborer, h 34 Hemlock row, Stowe
Kovacs George, laborer, h 34 Hemlock row, Stowe
Kovacs Julia, wid Michael, h 35 Hemlock row
Koval John, laborer, h nr Warwick Furnace
Koval Michael, laborer, h nr Warwick Furnace
Kovel Michael, laborer, h nr Warwick Furnace
Kowalski Anton, laborer, h 633 Water
Kowalski John, laborer, h 633 Water
Kowalski Nicholas, laborer, h 641 Water
Kowash Andrew, furnaceman, h 43 Hemlock row
Kowick John, laborer, h Glasgow rd, Stowe
Kowalski Nicklas, laborer, h 641 Water
Kowalski Thomas, laborer, h 633 Water
Kowash Mike, laborer, h nr Warwick Furnace

LINOLEUMS, MATTINGS Wild's world-famed Linoleums and latest Mattings direct from the makers, only at YOSTS

Kradich Paul, laborer, h nr Warwick Furnace
Kral Michael, laborer, h 41 Hemlock row, Stowe
Kramer Albert, grocer, 950 Queen, h 946 do
Kramer Edgar, machinist, h 946 Queen
Kramer George F., laborer, h 425 Cherry
Kramer John, machinist, h 946 Queen
Kramer Samuel, puddler, h 435 Beech
Kratz B. Morris, (George S. Miller & Co.), h 249 Chestnut
Krause Aaron S., postal clk, h 5 W 2d
Krause Amandus M., laborer, h 1015 Queen
Krause August W., laborer, h 453 Water
Krause Elhannan G., mgr, 223 High, h 337 King
Krause Elizabeth I., h 35 Walnut
Krause Emma, wid George, h 312 King
Krause F. Clifford, laborer, h 423 King
Krause Frank, laborer, h 453 Water
Krause Frank K., teacher, h 337 King
Krause Horace B., driver, h 2 E 5th
Krause John H. B., conductor, h 329 Jefferson av
Krause Melvin B., molder, h 130 E 4th
Krause Opal, domestic, 344 High
Krause S. Harvey, laborer, h 423 King
Krause Warren, conductor, h 792 N Charlotte

DIRECTORY ADVERTISING PAYS TRY IT

LOTOS EXPORT | FINEST PALE BEER BREWED.

INSURANCE Fire, Liability, Boiler, Life, Accident, Health. Every Kind. | IRVIN J. GOTWALS 55 EAST MAIN ST. NORRISTOWN, PA.

Krause Wilson M., eng, h 214 Oak
Kravovicz George, laborer, h 614 Walnut
Krebs Ammon W., (S. B. Romberger & Sons), h 261 Walnut
Kreider I. Mabel, stengr, Union c Queen, h Douglassville
Krelitz Benjamin H., moving pictures, h 831 Queen
Krinek Joseph, laborer, h nr Warwick Furnace
Krinek Michael, laborer, h nr Warwick Furnace
Krinek Paul, laborer, h nr Warwick Furnace
Krizzky Stephen, laborer, h 607 Water
Krugler Anthony J., foreman, h 365 Chestnut
Kubert John, laborer, h 2 Howard, Stowe
Kubos George, laborer, h nr Warwick Furnace
Kuechler Paul, flaskmkr, h 338 Cherry
Kugler John G., (Pottstown Motor Car Co.), h 62 N Franklin
Kugler Mary E., h 62 N Franklin
Kugler's Garage, 454 Apple
Kulik Michael, laborer, h nr Warwick Furnace
KULP AARON K., mill feed, hay, agricultural implements, wagons, carriages, harness and fertilizers, 219 N Hanover c 3d, h Chester Co.
Kulp Alice, domestic Hill School

ONLY YOSTS Sell the Botany Worsted Dress Goods direct from the mills. These are the best wearing Dress Goods made in America.

Kulp Blanche, wid Irvin G., h 301 Chestnut
Kulp Catharine, stengr, h 952 Queen
Kulp Elwood, driver, h 113 King
Kulp Emma S., wid Josiah, h 738 Beech
Kulp Hannah, wid Aaron K., h 444 Beech
Kulp Harlin H., laborer, h Glasgow rd c Rutters rd
Kulp Henry B., Pottstown Motor Car Co., h 952 Queen
Kulp Howard, laborer, h Charlotte nr West
Kulp Joel, laborer, h 19 Beech
Kulp John B., laborer, h Vine, Buchananville
Kulp John K., laborer, h 952 Queen
Kulp Jonas N., bricklayer, h 407 Lincoln av
Kulp Lillian M. Mrs., h Charlotte nr West
Kulp Mary, h 901 Queen
Kulp Mary, domestic Hill School
Kulp Paul S., clk Warwick Iron and Steel Co., h 11 N Hanover
Kulp Raymond, clk, High ab Manatawny, h Sanatoga
Kulp Samuel K., rural carrier P. O., h East Coventry twp
Kulp William E., eng, h Berks, Buchananville
Kulp William K., molder, h 153 S Franklin
Kummerer Adam M., laborer, h 126 Beech
Kummerer Isaac, farmer, h E High bel limits

Good Advertising ALWAYS PAYS. Directory Advertising IS THE BEST.

THE DAILY REGISTER has a LARGER CIRCULATION than any other Daily Paper in Norristown.

Norristown Trust Co. Rents Boxes in its Safe Deposit Vaults
MODERATE CHARGES :: CALL AND INSPECT THEM

Kupp Charles L., laborer, h 506 Beech
Kupp John L., watchman, h 171 N Franklin
Kupp L. Ida, dressmkr, h 171 N Franklin
Kupp M. Rosella, bookkpr, 256 High, h 171 N Franklin
Kurten Edward, ironwkr, h 436 Chestnut
Kurtz David, laborer, h 561 Lincoln av
Kurtz Edgar H., draftsman, h 424 Walnut
Kurtz Irwin B. Rev., h 239 Chestnut
Kurtz John, laborer, h 561 Lincoln av
Kurtz Maurice F., clk, 246 High, h 414 May
Kuser Elmer D., shipping clk, h 49 High
Kuser Henry S., pianos, &c., 258 Beech, h do
Kuser John A., clk, 246 High, h 559 Queen
Kutz Charles M., h 133 Walnut
Kutz Howard S., machinist, h 628 Chestnut
Kutz John, helper, h 628 Chestnut
Kutz Katherine C., teacher, h 133 Walnut
Kynast Anna, knitter, h 530 N Grant
Kynast Charles, machinist, h 530 N Grant

L

Labonick John, laborer, h nr Warwick Furnace
Laburkin Harris, ironer, h 119 N Warren

ROYAL WORCESTER CORSETS For Perfect Shapes lead the world. YOSTS only have them. A trained Corsetaire in attendance.

Lacey Clement, laborer, h 542 Walnut
Lacey Henry, laborer, h 542 Walnut
Lacey James E., eng, h 944 Queen
Lacey William, laborer, h 566 Walnut
Lachman Charles, polisher, h 369 Cherry
Lachman Charles I., foreman, h 113 Chestnut
Lachman Clayton C., laborer, h 22 S Charlotte
Lachman Davis H., machinist, h 408 Beech
Lachman Edward, draftsman, h 316 N Charlotte
Lachman Elizabeth, wid Irvin T., h 408 Beech
Lachman Elizabeth L., wid Frederick S., h 427 South
Lachman Hettie, wid Eli, h 406 Beech
Lachman Ion L., draftsman, h 529 King
Lachman Wellington, clk Nat. Bank of Pottstown, h 22 S Charlotte
Lachman Zephaniah B., laborer, h 22 S Charlotte
Lackwash Michael, laborer, h nr Warwick Furnace
Lacy Henry, laborer, h 570 Walnut
Ladner Allen F., drayman, 339 King, h do
Ladner Annie K., wid Irvin P., h 128 Beech
Ladner Elmer E., brakeman, h 104 S Franklin
Ladner Harry, clk, h 35 King
Ladner Jennie M., teacher, h 128 Beech

POTTSTOWN DAILY NEWS Largest Tri-County Circulation.

BENJ. QUILLMAN HARDWARE CO. Main Street, Cor. DeKalb St. Everything in HARDWARE

GLEN-GERY BRICK AND CEMENT CO.
OFFICE: Colonial Trust Co. Building. WORKS: Shoemakersville, Pa.

Lafferty Elsie C., shirtmkr, h 262 King
Lafferty Frank H., cigars, &c., 18 N Washington, h do
Lafferty G. Joseph, merchant tailor, 16 N Hanover, h 258 King
Lafferty G. Joseph, jr., tailor, h 258 King
Lafferty H. Newton, clk Hill School, h 513 King
Lafferty James H., h 262 King
Lafferty Milton S., roller, h 262 King
Lafferty Minnie A., shirtmkr, h 262 King
Lamb Esther Mrs., nurse, h 48 W 3d
Lamb Frank, laborer, h Ash, Stowe
LAMB'S MUSIC HOUSE, (William F. Lamb), 247 High
Lamb William F., (Lamb's Music House), h 269 Chestnut
Lambrecht George, teacher, h 25 King
Land Elwood, sawyer, h 147 E 4th
Land Garton T., timekpr, h 173 N Evans
Landis Edward, h 72 S Keim
Landis Florence, housekeeper, 58 S Adams
Landis Frederick S., (F. S. Landis & Co.), h 116 King
Landis Frank B., (Landis Shoe Repair Co.), h 157 N Hanover
LANDIS F. S. & CO., (F. S. Landis), druggists, 271 High see adv back cover

YOSTS' LACES are acknowledged the choicest in town. PULLMAN'S immense importations lead all others, and only YOSTS have them.

Landis George L.,eng, h 472 Spruce
Landis Leroy, driver, h 58 S Adams
Landis Leroy, laborer, h 407 Jefferson av
Landis Monroe P., laborer, h 58 S Adams
Landis Sarah A., wid Henry, h 618 Spruce
Landis Shoe Repair Co., (F. B. Landis), 12 N Hanover
Landis Sue E., housekeeper, 64 King
Lane Patience A., wid James, h 564 Walnut
Lang Emrich, laborer, h 709 Hanover av
Lang Michael, laborer, h 4 Maple, Stowe
Laput John, laborer, h nr Warwick Furnace
Large H. Hunter, bartender, 265 High, h 16 Beech
Large William H., machine repairer, 249½ Beech, h do
Larinsky John, laborer, h 376 South
Larmore Ralph, carpenter, h 37 E 4th
Lash Harry K., laborer, h 19 Beech
Laski Albert, laborer, h 711 Walnut
Latkanitz John, laborer, h Howard, Stowe
Latshaw Harrison, grocer, Charlotte c Oak, h 458 N Evans
Latshaw Henry, cashier Citizens' Nat. Bank, h 323 King
Lau Harry E., boilermkr, h 372 Beech
Lau Peter H., blacksmith, h 849 Queen

EGBERT & GROFF FIRE INSURANCE 328 SWEDE STREET, NORRISTOWN

ADAM SCHEIDT BREWING CO., Bottlers of Lager Beer, Pale Ale, Special Pale Ale and Brown Stout. Norristown, Pa.

Have Your Title to Real Estate Insured by Norristown Trust Co.

Lauby Blanche M., seamstress, h 74 N Warren
Lauby E. Mae, cashier, 256 High, h 74 N Warren
Lauby Lewis, puddler, h 74 N Warren
Laughead James A., bar clk, 419 Water, h 228 South
Lautenslager Amandus W., ins agt, h 238 N Charlotte
Laver Amanda, wid Erasmus, h 738 Walnut
Laver Frederick W., driver, h 329 Lincoln av
Laver Irvin F., brakeman, h 648 Chestnut
Laver Jacob S., laborer, h 782 Lincoln av
Laver Lydia, wid Jacob C., h 966 High
Laver Manoah J., driver, h 648 Chestnut
Laver Monroe S., florist, h 604 Queen
Laver Rebecca, wid Samuel S., h 964 High
Lavertu Francis L., teacher Hill School, h do
Law Forest. shirtcutter, h 5 E 4th
Law Matthew, clk, h 323 N Evans
Lawrence Abraham T., carter, h 359 Walnut
Lawrence Philip J., laborer, h 270 N York
Lazarus Charles M., laborer, h 318 Chestnut
Lazarus Stephen, laborer, h 318 Chestnut
LaZima Cigar Co., H. C. Pritz, mgr, 168 High
Leader George F., laborer, h 619 King
Leader John F., laborer, h 621 King

ALL STOUT WOMEN who know YOSTS' FAMOUS ADJUSTO CORSETS Will Buy no Other

Leader Mary T., dressmkr, h 229 Beech
Leader Richard R., driver, h 764 Queen
Leader Webster R., foreman, h 764 Queen
Leaf Henry P., h 171 N Hanover
Leaf Leonard, clk Pottstown Nat. Bank, h 171 N Hanover
LEAMAN GEORGE W., proprietor American House, High c Washington, h do
Leberman Lawrence D., machinist, h 379 South
Leberman Norwood, brakeman, h 32 Walnut
Leblang Amelia, clk, h 423 High
Leblang Louis, milliner, 423 High, h do
Leblang Nathan, furniture, 429 High, h do
Leblang Rose Mrs., h 423 High
Lee Alfred, laborer, h 1147 Centre
Lee William W., machinist, h 835 Queen
Leffel Albert L., laborer, h 863 South
Leffel Alfred, laborer, h 361 N Manatawny
Leffel Christian E., laborer, h 404 Beech
Leffel John, laborer, h 404 Beech
Leffel John, laborer, h Monroe, Buchananville
Leffel Thomas, laborer, h Monroe, Buchananville
Leffel William F., laborer, h 404 Beech
Leh Amanda, wid Leyman B., h 416 N York

DIRECTORY ADVERTISING PAYS TRY IT

THE ADAM SCHEIDT BREWING CO.'S 20th Century Ale, one of our new products, can be drawn like beer.

REAL ESTATE CITY PROPERTY, FACTORY SITES, FARM PROPERTY, BUSINESS OPPORTUNITIES | IRVIN J. GOTWALS 55 EAST MAIN ST. NORRISTOWN, PA.

Leh Harry, painter, h 510 N Charlotte
Leh Henry M., painter, 510 N Charlotte, h do
Leh William N., painter, h 480 Spruce
Lehr George, baker, h 326 Jefferson av
Leidenberger Geo. W., laborer, h Adams bel Jefferson av
Leighton Frank, clk, High ab Manatawny, h S Pottstown
Leighton Harry, car inspector, h 440 Walnut
Leinbach Daniel W., weighmaster, h 138 Walnut
Leinbach Guy F., roller, h 138 Walnut
Leinbach Lottie A., presser, h 138 Walnut
Leister Edwin, motorman, h 440 Chestnut
Leister George N., draftsman, h 523 High
Leister Herman, helper, h 768 Queen
Leister Howard A., laborer, h 823 Queen
Leister J. Lorin, blue printer, h 114 S Hanover
Leister Norman, laborer, h 851 Queen
Leister William H., puddler, h 823 Queen
Lendale John, laborer, h Howard, Stowe
Lenhart John F., produce, 123 N York, h 2 Walnut
Lengel Amandon H., piler, h 57 W 5th
Lengel Bessie Mrs., h 619 King
Lengel Calvin J., molder, h 57 W 5th
Lengel Charles S., laborer, h 22 E 2d

ONLY YOSTS Sell the Botany Worsted Dress Goods direct from the mills These are the best wearing Dress Goods made in America.

Lengel Howard P., molder, h 57 W 5th
Lengel John M., laborer, h 217 N Charlotte
Lengel Laura I., dressmkr, h 217 N Charlotte
Lengle Mary, wid Charles E., h 155 S Keim
Lengle Robert, machinist, h 308 Union al
Lenk Michael, laborer, h Race, Stowe
Leon Mary J. Mrs., h 398 N Charlotte
Leonard James, laborer, h Vine, Stowe
Leonhardt John, weaver, h High, Stowe
LEOPOLD HOWARD, ladies' tailoring, 67 N Franklin, h do
Leopold Leroy S., draftsman, h 67 N Franklin
Leopold Ralph H., musician, h 67 N Franklin
Lesher Albert, jr., tinner, h 557 High
Lesher Albert C., tinsmith, h 725 N Charlotte
Lesher William F., ironwkr, h 113 N Warren
Leslie Anna M., wid Daniel, h 376 Walnut
Leslie Herman R., foreman, h 376 Walnut
Leslie John R., stengr h 376 Walnut
Lessig Adam S., h 333 Jefferson av
Lessig Charles W., laborer, h 246 Walnut
Lessig Charles W., leather, &c., 224 High, h 54 Chestnut
Lessig Charles W., jr., salesman, h 20 Walnut

Good Advertising ALWAYS PAYS. Directory Advertising IS THE BEST.

In THE DAILY REGISTER ADVERTISERS CAN REACH Town and Country People

We Collect Rents and Distribute Incomes | Norristown Trust Co.

Lessig Emma C., wid George B., h 351 High
LESSIG GEORGE B. CO., INC., Louis C. Lessig, pres and genl mgr; Joshua B. Lessig, sec and treas; iron and steel bars, muck bars and cut nails, High ab Manatawny
Lessig Hilary M., sec Sotter Bros., Inc., h 476 N Franklin
Lessig H. Clinton, tax collector, 224 High, h 126 N York
Lessig H Franklin, mason, h 547 Spruce
Lessig James, presser, h 50 Beech
Lessig James F., painter, 50 Beech, h do
Lessig John F., laborer, h r 422 Beech
Lessig Joshua B., (O. B. Lessig & Bro.), h 104 King
Lessig Joshua B., pres Citizens' Nat. Bank, and sec and treas George B. Lessig Co., Inc., h 800 High
Lessig J. Emerson, clk, 224 High, h 524 N Charlotte
Lessig Lena, wid Samuel, h 36 King
Lessig Lewis H., laborer, h 511 Beech
Lessig Louis C., pres and genl mgr George B. Lessig Co., Inc., h 351 High
Lessig Michael S., laborer, h 408 Jefferson av
Lessig Minnie Mrs., h 523 Chestnut
Lessig Newton K., clk, 224 High, h 54 Chestnut

ROYAL WORCESTER CORSETS For Perfect Shapes lead the world. YOSTS only have them. A trained Corsetaire in attendance.

Lessig Othniel B., (O. B. Lessig & Bro.), h N Charlotte bey limits
Lessig O. B. & Bro., (O. B. and J. B.), cigars, 137 High
Lessig Walter, painter, h 29 Beech
Lester John A., teacher Hill School, h do
Levan Harvey L., laborer, h 659 Walnut
Levan John F., baker, 563 King, h do
Leveille Bros., (John F. and Geo. E.), meat, 221 N Washn
Leveille Francis, h 452 Lincoln av
Leveille George E., (Leveille Bros.), h 452 Lincoln av
Leveille Henry J., butcher, h 757 Beech
Leveille John F., (Leveille Bros.), h 452 Lincoln av
Levengood Abram, ironwkr, h 174 N Washington
Levengood Brook Y., barber, 214 N York, h do
Levengood Catharine H., wid Samuel Y., h 337 N Manatawny
Levengood Christopher C., foreman, h Ash, Stowe
Levengood Clarence Y., confectioner, 390 N Charlotte, h 50 Walnut
Levengood David D., milk dealer, 371 Walnut, h do
Levengood Edward G., laborer, h 258 N Manatawny
Levengood Ellen F., wid Peter, h 214 N York
Levengood Elmer E., machinehand, h 519 Spruce
Levengood Franklin Y., laborer, h 40 Chestnut

POTTSTOWN DAILY NEWS Largest Tri-County Circulation.

BENJ. QUILLMAN HARDWARE CO. | Main Street, Cor. DeKalb St. Everything in HARDWARE

GLEN-GERY BRICK AND CEMENT CO. OFFICE: Colonial Trust Co. Building. WORKS: Shoemakersville, Pa.

Levengood Frederick M., carpenter, h 537 Chestnut
Levengood Harry, eng, h 40 Chestnut
Levengood Henry E., laborer Hill School, h do
Levengood Henry H., laborer, h 631 Chestnut
Levengood Isaac H., helper, h 909 South
Levengood Jennie Y., cigarmkr, h 214 N York
Levengood Jesse, carter, h 537 Chestnut
Levengood John C., eng, h 459 N Franklin
Levengood John E., roller, h Berks, Buchananville
Levengood John Y., grocer, 44 W 3d, h 46 do
Levengood Joseph W., laborer, h Reynolds av ab York
Levengood Joshua, h 223 N Charlotte
Levengood Lafayette, laborer, h 19 N York
Levengood LeRoy E., driver, h 34 Walnut
Levengood Levi M., laborer, h 405½ Lincoln av
Levengood L. Naomi Mrs., dressmkr, 50 Walnut, h do
Levengood Minnie Y., stengr, Hanover c 4th, h 24 N York
Levengood Newton Y., restaurant, 178 N York, h 214 do
Levengood Rebecca M., h 15 Plum
Levengood William Y., h 647 N Charlotte
Levering Frank, ironwkr, h Howard, Stowe
Levinsky Harry, foreman, h 377 Beech

YOSTS' LACES are acknowledged the choicest in town. PULLMAN'S immense importations lead all others, and only YOSTS have them.

Levy Samuel, (Levy & Levy), h 374 High
Levy Smuhl, (Levy & Levy), h Phoenixville
Levy & Levy, (Samuel and Smuhl), shoes, 372½ High
Lewis C. Edgar, baker, 451 N Charlotte, h 453 do
Lewis Ella O. Mrs., dressmkr, h 45 W 3d
Lewis Harry C., pumpman, h 713 Water
Lewis Leslie E., machinist, h 45 W 3d
Lezinski John, laborer, h 376 South
Lichty Sarah, wid John, h 856 Queen
Liebovitz S. & Sons, H. W. Kemp, mgr, shirt mfrs, 101 Walnut
Liggett Andora, wid William, h 244 Beech
Light Mfg. and Foundry Co., E. S. Fretz, pres; E. R. Cassel, sec and treas, founders, Union c Queen
Lightcap Henry H., sorter, h 437 State
Lightcap Jacob E., laborer, h 437 State
Lightcap Walter M., molder, h 1156 Centre av
Lightcap Wm., laborer, h Ruttus la bel Glasgow rd
Linderman Henry E., laborer, h N Manatawny nr limits
Linderman John, h 364 N York
Lindquist Eric A., supt, h 551 King
Linquist Fritz, machinist, h 119 N Franklin
Linsinbigler Elmer, chauffeur, h 866 High

EGBERT & GROFF REAL ESTATE AND INSURANCE 323 SWEDE STREET, NORRISTOWN

ADAM SCHEIDT BREWING CO., Bottlers of all kinds of CARBONATED BEVERAGES, made from the PUREST SPRING WATER.

WHEN YOU MAKE A WILL, NAME THE Norristown Trust Co. AS YOUR EXECUTOR It will Draw Up Your Will Free of Charge

Linsinbigler Henry, laborer, h 929 Queen
Linsinbigler Irvin, laborer, h 929 Queen
Linsinbigler Irvin, laborer, h 106 N York
Linsinbigler Lawrence, coremkr, h 262 N Manatawny
Linsinbigler Nathaniel Y., carpenter, h 415 Walnut
Linsinbigler Oswin, helper, h r 340 Lincoln av
Linsinbigler William H., laborer, h 673 Walnut
Linsinbigler William S., blacksmith, h 256 N Hanover
Lipkin Joseph, machinist, h 620 Walnut
Livengood Harry E., telegrapher, h 507 Lincoln av
Livengood Joshua F., h 223 N Charlotte
Livengood William D., carpenter, h 507 Lincoln av
Livingood Mahlon K., h 363 Walnut
Lloyd Felix G., tailor, h 437 High
Loash Mary C. Mrs., h 389 N Franklin
Lockard Mary, wid Marshall W., h 377 New
Lockwood Basil, laborer, h 406 Lincoln av
Long Angelo, orderly Pottstown Hospital, h do
Long Augustus, laborer, h Grosstown rd, Stowe
Long Frank F., laborer, h 25 Cottage row, Stowe
Long Frank S., coachman Hill School, h do
Long Ida L., h 61 S Evans
Long John A., laborer, h Glasgow rd, Stowe

ALL STOUT WOMEN who know YOSTS' FAMOUS ADJUSTO CORSETS Will Buy no Other

Long John A., jr., machinist, h Glasgow rd, Stowe
Long Leah, wid Washington, h 214 N Manatawny
Long Mary F., h 61 S Evans
Long M. Anna, h 61 S Evans
Long Nervin, laborer, h Grosstown rd, Stowe
Longacre Blanche, stengr, h 529 High
Longacre Enos H., filer, h 395 N Franklin
Longacre George, patternmkr, h 911 Queen
Longacre George R., painter, h 375 N Franklin
Longacre Harry G., motorman, h 395 N Franklin
Longacre Joseph A., painter, h 375 N Franklin
Longacre Jerome, helper, h 500 Walnut
LONGACRE SAMUEL R., wall paper, painter, paper-hanger, paints, oils and varnishes, 380 High, h do
Longacre William H., nailer, h 529 High
Longacre W. Elwood, timekpr, h Glasgow rd, Stowe
Longaker Austin M., foreman, h 386 N Charlotte
Longaker Charles W., grocer, 350 High, h do
Longaker George M., asst sec and treas Security Co., h 350 High
Longaker Gertrude B., clk Post Office, h 350 King
LONGAKER MILTON K., carpenter, h 1051 Queen
Longaker R. Ross, clk Warwick I. & S. Co., h 350 High

DIRECTORY ADVERTISING PAYS TRY IT

ADAM SCHEIDT BREWING CO., Brewers of Standard and Lotos Lager Beers, Ale, Porter and Brown Stout, Norristown

I Collect Rents, I sell Real Estate, I Write all kinds of Insurance. IRVIN J. GOTWALS 55 EAST MAIN ST. NORRISTOWN, PA.

Longaker Savilla, wid John H., h 386 N Charlotte
Lonos John, laborer, h nr Warwick Furnace
Loomis Isabella, wid James H., h 367 High
Loput Michael, laborer, h nr Warwick Furnace
Lord Clarence, clk, 120 S Hanover, h do
Lord Maurice E., grocer, 271 Beech, h do
Lord Maurice S., clk, 120 S Hanover, h S Pottstown
Lord Walter G., clk, 120 S Hanover, h do
LORD WILLIAM S., grocer, 120 S Hanover, h do
Loughlin Patrick H., rivetmkr, h 384 N Charlotte
Loughlin William J., laborer, h 384 N Charlotte
Loughridge Catharine B., h 375 Chestnut
Loveland Lewis I., teacher, h 237 Beech
Lucas Joseph. laborer, h 455 Water
Luckenbill Bertie W. Rev., h 320 Walnut
Luczock Stanislaus, laborer, h 627 Water
Ludwick Darl, salesman, h 543 King
Ludwick John G., liquors and bottler, Queen nr York, h 42 Chestnut
Ludwick John M., laborer h 543 King
Ludwick Samuel, laborer, h 370 South
Ludwig Edgar, brickmkr, h 873 South
Ludwig Emma, cigarmkr, h 508 Walnut

EVERY YEAR AN INCREASE IS WHAT YOSTS' PRICES AND SQUARE DEALING have won for them for near 50 years

Ludwig Frank B., driver, h 331 Walnut
Ludwig Franklin F., janitor, h 508 Walnut
Ludwig George F., h 814 South
Ludwig George Y., clk, h 113 N York
Ludwig Horace, laborer, h 53 N Hanover
Ludwig Jacob, watchman P. R. R., h Vine, Stowe
Ludwig James M., laborer, h 329 Chestnut
Ludwig Jennie, domestic, 126 Queen
Ludwig Lewis R., h 329 Chestnut
Ludwig Linda, wid Theodore, h 176 S Franklin
Ludwig Merrit Y., clk, 350 High, h 520 King
Ludy Frank N., hooker, h 357 Union al
Ludy Horace, helper, h 431 Jefferson av
Ludy Leah, wid William, h 357 Union al
Luft Albert, laborer, h 34 High
Luft Edward, laborer, h 34 High
Luft Kate Mrs., h 34 High
Luggi Joseph, laborer, h 447 Laurel
Lukach Joseph, laborer, h 455 Water
Lukman Henry, h 450 High
Lutsko John, laborer, h nr Warwick Furnace
Lutz Harry H., draftsman, h 348 Walnut
Lutz J. George, tailor, 378 High, h 348 Walnut

Good Advertising ALWAYS PAYS. Directory Advertising IS THE BEST.

THE REGISTER Is the Only Democratic Daily Paper in the County

2 Per Cent. Interest ALLOWED ON ACTIVE ACCOUNTS IN THE Norristown Trust Co.

Lutz Stein, laborer, h 627 Water
Lutz Theresa M., bookkpr, 13 N Charlotte, h 348 Walnut
Lybarger George W., mgr, h 130 N Charlotte
Lynch Elvira, housekeeper Pottstown Hospital, h do
Lynch Mary E. Mrs., h 1314 High

M

MacDougall Joseph, h 325 High
Mace Charles, ironwkr, h N Manatawny ab limits
Mace Harry, puddler, h N Manatawny nr limits
Mace John F., helper, h 143 Beech
Mack Ella O., shirtmkr, h 516 N Charlotte
Mack Florence V., shirtmkr, h 516 N Charlotte
Mack Henry K., clk, 244 High, h 516 N Charlotte
Mack Henry S., salesman, 313½ High, h do
Mack Horace, clk, h 1006 High
Mack Joseph E. S., puddler, h 10 W 6th
Mackrich Amandus B., roller, h 757 Walnut
Mackrich Anna S., saleslady, 256 High, h 242 King
Mackrich Edwin B., foreman, Bailey c R. R., h 242 King
Mackrich Minnie L., saleslady, h 242 King
Mahoney Thomas, h 359 South
Maier Helena, h 426 High

YOSTS' COLLECTION OF CARPETS AND RUGS Has no equal in style and cheapness in Norristown and no superiors anywhere

Male Frank, ironwkr, h 718 Beech
Maley James E., foreman, Bailey c R. R., h Merchants' Hotel
Malin Isaac Rev., h 131 N Warren
Mallison Charles H., civil engr, h 131 King
Malsberger Aaron C., foreman, h 243 Beech
Malsberger Amelia, saleslady, h 258 Chestnut
Malsberger Arlinda K., h 361 Laurel
Malsberger Bertha B., chief opr, 221 High, h 622 Chestnut
Malsberger Edna A., clk, High, h do, Stowe
Malsberger Florence K., machine opr, h 361 Laurel
Malsberger Frank A., fireman, h 348 Beech
Malsberger George N., pres Security Co., h 238 Beech
Malsberger George S., nailer, h 622 Chestnut
Malsberger Jane B., wid Alexander, h 824 High
Malsberger Ralph E., templetmkr, h 361 Laurel
Malsberger Robert L., clk P. R. R., h 361 Laurel
Malsberger William A., laborer, h 34 W 3d
Malsberger William P., postmaster, ticket agt P. & R. and grocer, High, h do, Stowe
Malsberger William W., laborer, h 34 W 3d
Manaco Berry, laborer, h nr Warwick Furnace

POTTSTOWN DAILY NEWS Largest Tri-County Circulation.

BENJ. QUILLMAN HARDWARE CO. Main Street, Cor. DeKalb St. Everything in HARDWARE

GLEN-GERY BRICK AND CEMENT CO. OFFICE: Colonial Trust Co. Building. WORKS: Shoemakersville, Pa.

Manatawny Knitting Mills, (William W. Davidheiser), hosiery mfrs, York c Walnut
Mangan Marie, domestic, 141 High
Manion Elsie Mrs., h 143 King
Mann William P., bridgewkr, h 17 E 2d
MANSION HOUSE, Maurice E. Gilbert, proprietor, 990 High
March-Brownback Stove Co., Daniel F. Printz, pres; J. F. Sevison sec and treas; stoves, &c., South c Charlotte
March Claude E., patternmkr, h 55 S Evans
March Elizabeth Mrs., housekeeper, 333 Jefferson av
March Emma C., wid T. Jefferson, h 434 High
March Irvin W., salesman, h 477 N Franklin
March Jessie V., seamstress, h 177 N Charlotte
March John D., carpenter, h 707 Beech
March John E., pipe fitter, h 707 Beech
March Lewis R., yardmaster, h 336 King
March Lola M. teacher, h 336 King
March Lucy B., teacher, h 336 King
March Michael H., chemist, h 434 High
March Paul V., bar clk, h 559 High
March Rena, h 6 N Washington
March Sarah, wid Albert T., h 177 N Charlotte

YOSTS' ONE-PRICE, The lowest, and marked in plain figures, makes shopping easy and PLEASES ALL

March William H., eng, h Commercial Hotel
March William R., laborer, h 177 N Charlotte
Marcino Belasco, laborer, h nr Warwick Furnace
Marius Maurice H., teacher, h 351 Walnut
Markley Elmer S., salesman, h 940 High
Markley Jacob B., laborer, h 210 N Charlotte
Markley Jacob P., clk, Beech c Charlotte, h 210 N Charlotte
Markley Lloyd C., eng, h 244 King
Markley Peter A., teacher, h 244 King
Markley Sarah P., winder, h 210 N Charlotte
Markley William S., ice cream, 3d nr Hanover and confectioner, 236 High, h do
Markovicz Adolph, junk, h 703 Walnut
Marquette Charles C., watchman, h 30 Chestnut
Marquette Charles C., jr., laborer, h 217 Johnson
Marquette Daniel S., laborer, h 364 Chestnut
Marquette Horace M., shearsman, h 75 S Evans
Marquette Otto H., watchman, h Race, Stowe
Marshall Joseph S., clk, h 263 Queen
Marshall William C., laborer, h Berks, Buchananville
Marshe Antonio, laborer, h nr Warwick Furnace
Martin Chester A., telegrapher, h 433 Chestnut

EGBERT & GROFF PLATE GLASS INSURANCE 323 SWEDE STREET, NORRISTOWN

LOTOS EXPORT | FINEST PALE BEER BREWED.

Norristown Trust Co. Allows Interest on Deposits 3 PER CENT. ON SAVING FUND 2 PER CENT. ON ACTIVE ACCOUNTS

Martin Norman S., teacher, h 12 S Franklin
Martin Robert, draughtsman, h 1028 Queen
Martle Herman, molder, h Maple, Stowe
Masaros Stephen, molder, h 10 Howard, Stowe
Mason John H., h 118 S Charlotte
Mast George G., (Fronheiser & Mast), sec Pottstown Cold Storage Co., h 914 Queen
Matters James H., lineman, h 314 Chestnut
Mattick Clara E., wid Robert, h 279 N Manatawny
Mattick Edgar, carpenter, h 279 N Manatawny
Matz James M., laborer, h 621 Walnut
Matzasik Maria, wid John P., h 140 S Washington
Matzekewitch John, machinist, h 427 King
Mauger Andrew R., roller, h 585 Jefferson av
Mauger Charles Y., watchman, h 438 N York
Mauger Clayton, laborer, h 2 Walnut
Mauger Clinton, laborer, h 125½ N Warren
Mauger David M., ironwkr, h Centre av, Stowe
Mauger David M., jr., machinist, h Centre av, Stowe
Mauger D. Frank, flanger, h High, Stowe
Mauger D. Frank, gasmkr, h 230 N Charlotte
Mauger Edgar C., mgr Grand Opera House, h 151 Chestnut
Mauger Edward M., puddler, h 427 N York

MONEY BAK IF WHATEVER YOU BUY OF YOST & CO. IS NOT AS THEY TELL YOU

Mauger Elam B., physician, 315 King, h do
Mauger Elmira, wid Peter Y., h 2 Walnut
Mauger George W. B., carpenter, h Vine, Stowe
Mauger Harry F., roller, h 510 Beech
Mauger H. Elmer, flanger, h High, Stowe
Mauger Henry F., laborer, h High, Stowe
Mauger Horace, helper, h 518 N Charlotte
Mauger Irvin, laborer, h 23 W 4th
Mauger Jennie K., wid James C., h 234 South
Mauger J. Kryder, laborer, h 255 Chestnut
Mauger John M., janitor, h 255 Chestnut
Mauger Katherine H., teacher, h 391 N Franklin
Mauger Kinzer F., painter, h 27 N Charlotte
Mauger Lydia C. Mrs., furniture, 156 High, h 151 Chestnut
Mauger Lyman H., watchman, h Glasgow Station
Mauger Maurice B., helper, h 234 South
Mauger M. Nelson, coremaker, h 245 Beech
Mauger Prudent K., helper, h N Manatawny nr limits
Mauger Ralph H., clk, h 80 N Adams
Mauger Reuben, laborer, h 508 King
Mauger Roy, laborer, h 585 Jefferson av
Mauger Samuel F., ironwkr, h 423 Jefferson av

DIRECTORY ADVERTISING PAYS TRY IT

The Choicest Materials only used in the production of The Standard & Lotos Export

BONDS Surety Bonds are most satisfactory. You are under no obligations. See me for prices. IRVIN J. GOTWALS 55 EAST MAIN ST. NORRISTOWN, PA.

Mauger Samuel H., iron marker, h 447 Walnut
Mauger Sarah M., wid John N., h High nr Franklin
Mauger Susan, presser, h 23 E 3d
Mauger Wallace E., driver, h 315 King
Mauger Wallace H., laborer, h 121 N Washington
Mauger William H., laborer, h 27 N Charlotte
Mauger William H., puddler, h 518 N Charlotte
Mauger William N. B., mgr, 156 High, h 151 Chestnut
Mauger William Y., puddler, h 830 Queen
Maurer Frank, ironwkr, h 210 S Franklin
Maurer Henry E., salesman, h 224 N Charlotte
Maurer Rebecca, wid Mahlon H., h 8 E 2d
Maurer William F., ins agt, h 14 E 3d
Maxton William J., clk, High bel Glasgow rd, h do
Maxwell Frank, machinist, h 16 High
Maxwell Mary E., wid James H., h 548 High
Maxwell Ralph, machinist, h 16 High
MAXWELL WILLIAM H., furniture, carpets and undertaker, 433 High, h 355 King
MAY ADDISON R., insurance, 313½ High, h 320 Beech
Mayberry Annie L., domestic, 214 High
Mayberry Emma, wid Frank, h 342 Walnut
Mayberry Emma Y., wid Augustus, h 474 N Evans

WIRELESS UMBRELLAS Safest Rain Protectors known. No breakings, no mending, always ready, all styles; only at YOSTS'

Mayberry Lloyd S., laborer, h 428 Lincoln av
Mayberry Martha K., h 220 Walnut
Mayberry Mary, domestic, 176 N Hanover
Mayberry Oliver K., laborer, h 43 W 4th
Mayberry Walter W., conductor, h 619 King
Mayberry William, laborer, h 342 Walnut
Mayberry William F., helper, h 432 Lincoln av
Mayberry Zephaniah B., puddler, h 658 Walnut
Mayer George, clk, Industrial av c Rowland, h 1134 Queen
Mayer John, molder, h 156 N Evans
Mayer Katharine A., supt Pottstown Hospital, h do
Mayo Wm. J., umbrella mfr, 117 N Charlotte, h 522 King
Mayok John, laborer, h nr Warwick Furnace
McAFEE ALLEN F., Imperial Cafe, 125-127 High, h 127 do
McAfee Morris, bartender, h 558 Walnut
McAvoy James, laborer, h 126 Queen
McCalicher Harry, brakeman, h 364 Beech
McCamant Fannie, wid James B., h 178 N Hanover
McCann Flora V., music teacher, h 519 King
McCann George, laborer, h 63 S Penn
McCann John, molder, h 519 King
McCann Joseph T., laborer, h 63 S Evans

Good Advertising ALWAYS PAYS. Directory Advertising IS THE BEST.

THE DAILY REGISTER gives the NEWS of the WHOLE COUNTY

Norristown Trust Co. | CAPITAL, $300,000 | Assets Under its Control, Over - $4,500,000 | SURPLUS, $300,000 | HAS MORE MONEY ON DEPOSIT THAN ANY INSTITUTION in Montgomery Co.

McCann Margaret T., stengr, Hanover c 4th, h Phoenixville
McCarraker James, ironwkr, h 350 Lincoln av
McCarthy Bernard, eng, h 12 E 2d
McCarthy Dennis F., supt, h 336 South
McCarthy Edward J., master mechanic Warwick Iron and Steel Co., h Merchants' Hotel
McCarthy Felix, supt Warwick Iron and Steel Co., h 117 N Hanover
McCarthy Felix, jr., asst foreman Warwick I. & S. Co., h 117 N Hanover
McCarthy Jane A., librarian High School, h 336 South
McCarthy Katherine C., saleslady, h 336 South
McCarthy Michael J., salesman, h 336 South
McCarthy Patrick J., agt, h 336 South
McCarty William C., laborer, h 622 Walnut
McClafferty Ella, shirtmkr, h 355 Laurel
McClafferty Frank, laborer, h 355 Laurel
McCleary Hayes, fireman, h Stowe
McCLINTIC-MARSHALL CONSTRUCTION CO., INC., W. M. Sterrett, mgr; steel buildings, bridges, &c., Bailey c R. R.
McCormick Mahela, wid Daniel, h 125 Chestnut

YOSTS' ART ROOM The MECCA to which all devotees to dainty knitting and embroidery come for the right materials and instruction

McCray Albert, laborer, h 546 Walnut
McCrudden William, laborer, h 503 Spruce
McCullough Cammie B., housekeeper, 1145 High
McCullough Harry E., laborer, h 1145 High
McCullough Robert H., helper, h 442 Cherry
McEvoy Timothy F., supervisor P. & R. depot, h 126 E 3d
McFarland Morris, (Willauer & Co.), h Chester County
McGolderick Conner, machinist, h 55 S Evans
McKelvey Jeannette, domestic, 19 High
McKernan Arthur, laborer, h 233 Chestnut
McKernan James J., laborer, h 259 N Manatawny
McKernan John J., laborer, h 259 N Manatawny
McKernan John J., jr., laborer, h 259 N Manatawny
McKinley William, molder, h Ash, Stowe
McLain Frank N., laborer, h 353 Laurel
McLain Helen, wid Charles, h 225 Beech
McLain William S., laborer, h 343 Laurel
McLaughlin Hettie, nurse Pottstown Hospital, h do
McMillan James, brass finisher, h 629 Beech
McNally Sylvester, molder, h 350 Beech
McNelly C. Sanders, sec, 74 N Charlotte, h 76 do
McNelly Henry F. Rev., pres and treas, 74 N Charlotte, h 516 Walnut

POTTSTOWN DAILY NEWS Largest Tri-County Circulation.

BENJ. QUILLMAN HARDWARE CO. | Main Street, Cor DeKalb St. Everything in HARDWARE

GLEN-GERY BRICK AND CEMENT CO. OFFICE: Colonial Trust Co. Building. WORKS: Shoemakersville, Pa.

McPherson Thomas D., barber, Glasgow rd, h Stowe
McQuerry Rose Mrs., cook, 126 Queen
Mead Camilla M. Mrs., h 348 Lincoln av
Means Edward, hod carrier, h 66 Jefferson av
Mecka Joseph, laborer, h 414 Apple
Mehlhouse Edward H., (E. H. Mehlhouse & Co.), h 326 Oak
MEHLHOUSE E. H. & CO., (Edward H. Mehlhouse and George H. DeWitt), proprietors Eureka Steam Laundry, 13-15 N Charlotte see adv
Mehlhouse Frank A., bartender, 135 High, h do
Mehlmann Annie M., junk, 215 N Evans, h 217 do
Mehlmann Elizabeth, dressmkr, h 217 N Evans
Mehlmann George, agt, 215 N Adams, h 217 do
Mehlmann George E., jr., truck, 229 N Evans, h do
Mehlmann Henry, laborer, h 6 Beech
Mehr M. Matilda, h 352 Walnut
Meigs Elizabeth W., h Hill School
Meigs John, headmaster Hill School, h High nr Madison
Meister Rosa F., wid John E., h 319 South
Mengle Matthew, helper, h Farmington av nr limits
Mensch John F., tailor, h 238 N Charlotte

500 TROLLEY CARS Stop at YOSTS' CORNER daily for passengers and exchange with all communicating lines.

Mensch Lawrence, (Mensch & Reifsnyder), h 475 Farmington av
Mensch Oliver L., puddler, h 476 N Evans
Mensch Samuel, stone, h 421 King
Mensch & Reifsnyder, (Lawrence H. Mensch and George W. Reifsnyder), painters, 475 Farmington av
Mentzer Alexander D., cigarmkr, h 340 Oak
Mentzer Jacob, cigar packer, h 340 Oak
Mercer Harry, laborer, h 322 Chestnut
Mercer S. Annie, wid Edward H., h 616 Chestnut
Merchants' Hotel, Mrs. Sarah L. Smith, High c York
Meredith Augusta, wid John, h 170 S Franklin
Merkel Joseph E., v-pres, Hanover c 4th, h 11 N Hanover

FIRST-CLASS WORK ONLY YOUR PATRONAGE SOLICITED
E. H. MEHLHOUSE & CO.
Eureka Steam Laundry
—— PHONE CONNECTION ——
13 North Charlotte Street, - Pottstown, Pa.

EGBERT & GROFF TORNADO INSURANCE 823 SWEDE STREET, NORRISTOWN

PURE BEER is like the Pure Food you eat. | THE ADAM SCHEIDT BREWING CO.'S STANDARD (Dark), Made of Hops and Malt only, can take the place of any brewed.

REMEMBER THAT THE Norristown Trust Co. ACTS AS EXECUTOR, ADMINISTRATOR TRUSTEE, GUARDIAN, AGENT, ETC.

Merkel-Light Motor Co., E. S. Fretz, pres; J. E. Merkel, v-pres and J. R. Ball, sec and treas, Hanover c 4th
Merkert Harry, foreman, h 113 Chestnut
Merkert Lawrence, h 170 S Franklin
Merkle Augustus, machinist, h 70 N Warren
Merrick Holland M., grocer and justice of the peace, 412 High, h do
Merrill Eleanor, h 369 Chestnut
Merrill J. Albert, scale inspector, h 369 Chestnut
Merriman Frances E., wid Levi, h 409 Lincoln av
Merriman Theodore E., coremkr, h 409 Lincoln av
Merriman Wm. H., barber, 127 N Wash'n, h 60 S Adams
Merry Ellsworth, bridge builder, h 436 South
Merschdorf John, machinist, h r 666 Jefferson av
Mertz Benjamin C., carpenter, h 338 Walnut
Mertz Cora K., saleslady, 223 High, h 57 N Franklin
Mertz Daniel F., machinist, h 57 N Franklin
Mertz Mary A., teacher, h 338 Walnut
Mertz Matilda, wid Daniel C., h 57 N Franklin
Mertz Nellie, teacher, h 57 N Franklin
Meschich Albert, linotype opr News, h 119 High
Messey Louis, ironwkr, h 450 South

LINOLEUMS, MATTINGS Wild's world-famed Linoleums and latest Mattings direct from the makers, only at YOSTS

Mest George, laborer, h Vine, Stowe
Mest Harvey B., farmer, h Grosstown rd, Buchananville
Metropolitan Life Insurance Co. of N. Y., 158 High
Metzger John L., driver, h r 335 Walnut
Meyer Clous H., laborer, h 853 Queen
Meyerhoff Emanuel L., (Meyerhoff, Son & Co.), h 810 High
Meyerhoff Louis, (Meyerhoff, Son & Co.), h 816 High
Meyerhoff Moe L., (Meyerhoff, Son & Co.), h 816 High
Meyerhoff Ralph K., (Meyerhoff, Son & Co.), h 816 High
Meyerhoff, Son & Co., (E. L., M. L., L. and R. K. Meyerhoff), shirt mfrs, Cherry c Charlotte
Meyers Franklin F., optician, 208 High, h 51 King
Michok Stephen, laborer, h nr Warwick Furnace
Mihlhouse Eva M., teacher, h 139 Walnut
Mihlhouse Florence M., clk, h 139 Walnut
Mihlhouse Forest C. E., bookkpr, Washington c High, h 139 Walnut
Mikes John, laborer, h nr Warwick Furnace
Mikes Mike, laborer, h nr Warwick Furnace
Millard Charles C., laborer, h 254 Walnut
Millard Claude R., painter, h 308 Walnut
Miller Aaron T., special officer, h 1148 High
Miller Amelia, h 149 King

DIRECTORY ADVERTISING PAYS TRY IT

LOTOS EXPORT | FINEST PALE BEER BREWED.

INSURANCE Fire, Liability, Boiler, Life, Accident, Health. Every Kind. | IRVIN J. GOTWALS 55 EAST MAIN ST. NORRISTOWN, PA.

Miller Annie M. T., saleslady, 235 High, h 1148 High
Miller Charles, laborer, h High c Glasgow rd, Stowe
Miller Charles W., artist, h 412 Lincoln av
Miller Charles W., foreman, h 236 High
Miller Clinton, driver, h 427 Walnut
Miller Daniel, puddler, h 641 Spruce
Miller Daniel S., carpenter, h 372 Walnut
Miller David T., h 223 N Evans
Miller David W., laborer, h 652 Jefferson av
Miller E. Clay, clk, 344 Beech, h 637 N Charlotte
Miller Edward K., letter carrier, h 315 Chestnut
Miller Elizabeth Mrs., h 355 Walnut
Miller Ella T., knitter, h 125 Chestnut
Miller Elmira Mrs., (George S. Miller & Co.), h 249 Chestnut
Miller Emma, wid Elmer E., h 368 High
Miller Flora V., domestic, 546 N Charlotte
Miller Francis M., laborer, h 442 Walnut
Miller Frank, farmer, h opp Warwick Furnace
Miller Frank B., helper, h 11 W 4th
Miller Frank L., groundman, h 314 Chestnut
Miller Frank S., machinist, h 430 Beech
Miller Franklin D., laborer, h 619 Chestnut

ONLY YOSTS Sell the Botany Worsted Dress Goods direct from the mills. These are the best wearing Dress Goods made in America.

Miller Frederick, driver, h Glasgow Station
Miller Frederick K., laborer, h 417 Beech
Miller George A., electrician, h 225 South
Miller George S. & Co., (Elmira Miller and B. M. Kratz), cigar mfrs, 109 High
Miller George W., laborer, h 255 N Penn
Miller Harry A., laborer, h Sheridan nr Jefferson
Miller Henry, driver, h 710 Walnut
Miller Henry B., foreman, h Vine, Stowe
Miller Henry K., helper, h 1135 Queen
Miller Herbert B., barber, h 1081 South
Miller Howard S., laborer, h 412 Beech
Miller Irwin, driver, h 174 N Washington
Miller Isaac, (S. Miller & Son), h 59 King
Miller Jacob, h 427 Walnut
Miller Jacob K., molder, h 50 Walnut
Miller Jacob R., laborer, h 1081 South
Miller James E., laborer, h Vine, Stowe
Miller James H., laborer, h 7½ E 2d
Miller John, laborer, h nr Warwick Furnace
Miller John, laborer, h 817 Queen
Miller John F., music teacher, 441 King, h do
Miller Joseph W., laborer, h 876 South

Good Advertising ALWAYS PAYS. Directory Advertising IS THE BEST.

THE DAILY REGISTER has a LARGER CIRCULATION than any other Daily Paper in Norristown.

Norristown Trust Co. Rents Boxes in its Safe Deposit Vaults :: CALL AND INSPECT THEM MODERATE CHARGES

Miller Josephine, teacher, h 59 King
Miller Kate R., wid Samuel D., h 74 N York
Miller Laura M. Mrs., housekeeper, 455 King
Miller Louis, salesman, 211 High, h 41 King
Miller Mahlon E., laborer, h 418 May
Miller Margaret L., saleslady, 256 High, h 619 Chestnut
Miller Mary A. Mrs., cook, 53 N Hanover
Miller Mary E., wid Jacob K., h 210 S Franklin
Miller Mary E., housekeeper, 652 Jefferson av
Miller Milton S., puncher, h 418 May
Miller Montgomery K., collector, h 132 E 4th
Miller Obadiah, laborer, h 361 N Manatawny
Miller Rachel, wid Aaron, h 652 Jefferson av
Miller Raymond B., electrician, h 223 N Evans
Miller Samuel, (S. Miller & Son), h 59 King
Miller Samuel F., puddler, h 12 E 2d
Miller Sarah B., shirtmkr, h 652 Jefferson av
Miller Susan R., housekeeper, 23 Beech
MILLER S. & SON, (Samuel and Isaac), merchant tailors and clothiers, 211 High
Miller Theodore B., h 348 South
Miller Thomas, plasterer, h 418 May
Miller William, helper, h 559 Lincoln av

ROYAL WORCESTER CORSETS For Perfect Shapes lead the world. YOSTS only have them. A trained Corsetaire in attendance.

Miller William C., painter, h 517 Lincoln av
Miller William C., supt, 224 Queen, h 80 N York
Miller William E., machinist, h 613 State
Miller William I., plasterer, h 574 Jefferson av
Miller William J., brazier, h 1037 Queen
Milligan Isabella, wid Elmer, h 543 King
Milligan Margaret A., phone opr, 158 High, h 219 N Charlotte
Millin William J., mgr American House, h do
Mills Charles A., buyer, 223 High, h 428 King
MILLS ELLIS, drygoods, notions and millinery, 223, 225, 227 and 215 High, h 428 King
Mills William E., buyer, 223 High, h 428 King
Mink Augustus, foreman, h 518 Walnut
Minker Joseph R., eng Warwick I. & S. Co., h 24 W 3d
Minker Margaret, h 24 W 3d
MINTER HARRY L., marble and granite works, Hanover c 4th, h 452 Spruce
Mintzer Ida M., wid Charles F., h 368 High
Mintzer Sophia R., h High bel Glasgow rd, Stowe
Mintzer Warren W., telegrapher P. & R., h 335 Walnut
Mintzer William M., coal agt, h 353 Chestnut
Mishkawitz Martin, laborer, h 551 Water

POTTSTOWN DAILY NEWS Largest Tri-County Circulation.

BENJ. QUILLMAN HARDWARE CO. | Main Street, Cor. DeKalb St. Everything in HARDWARE

GLEN-GERY BRICK AND CEMENT CO. OFFICE: Colonial Trust Co. Building. WORKS: Shoemakersville, Pa.

Mishlon Mike, laborer, h nr Warwick Furnace
Miskowitz Martin, laborer, h 551 Water
Missimer Addie R., chief opr, 158 High, h 13 S Evans
Missimer Albert C., laborer, h 219 Queen
Missimer Amanda, wid Warren C., h 433 King
Missimer Americus V., laborer, h 443½ Walnut
Missimer Amos, laborer, h 574 Jefferson av
Missimer Anna M., phone opr, Warwick I. & S. Co., h 1128 High
Missimer Catharine, wid Joseph B., h 258 N Charlotte
Missimer Clymer, health officer, 264 High, h 367 Beech
Missimer Elizabeth, wid Henry G., h 415 King
Missimer Frank, coal, Queen bel Washington, h 336 High
Missimer Frank A., laborer, h 564 Chestnut
Missimer Frank S., laborer, h 564 Chestnut
Missimer Huzinga G., laborer, h 219 Queen
Missimer J. Henry, heater, h 13 S Evans
Missimer John D., laborer, h 505 N Evans
Missimer Joseph A., bricklayer, h 433 May
Missimer Landis, laborer, h 518 Spruce
Missimer Lena N., machine opr, h 367 Beech
Missimer LeRoy W., baker, h 435 West
Missimer Luther S., machinist, h 258 N Charlotte

YOSTS' LACES are acknowledged the choicest in town. PULLMAN'S immense importations lead all others, and only YOSTS have them.

Missimer Lyman Y., ins inspector, h 1128 High
Missimer Margaret E., teacher, h 1128 High
Missimer Mary, wid Benjamin K., h 401 N Charlotte
Missimer Maurice H., tailor, 206 High, h 59 Walnut
MISSIMER MERIT M., real estate broker and notary, 143 High, h 63 King
Missimer Merit M., jr., salesman, h 63 King
Missimer Octavius A., agt, h 269 Chestnut
Missimer Ruth N. Mrs., packer, h 888 Queen
Missimer Tillie A., looper, h 433 May
Missimer William, laborer, h 433 May
MISSION MFG. CO., INC. (THE), Rev. Henry F. McNelly, pres and treas; Andrew J. Potts, v-pres; C. Sanders McNelly, sec, printing, rubber stamps and paper box manufacturers, 74-76 N Charlotte
Mitch Peter O., laborer, h 509 Hanover av
Mitchell R. Harry, v-pres, Madison c P. & R., h Royersford
Mitsch George W., ironwkr, h 509 Hanover av
Mitsch Morris, laborer, h 178 S Washington
Mock Charles E., helper, h 756 Queen
Mock Davis, h 545 Chestnut
Mock Edward, salesman, 37 High, h Ringing Rocks

EGBERT & GROFF FIRE INSURANCE 328 SWEDE STREET, NORRISTOWN

ADAM SCHEIDT BREWING CO., Bottlers of Lager Beer, Pale Ale, Special Pale Ale and Brown Stout. Norristown, Pa.

Have Your Title to Real Estate Insured by Norristown Trust Co.

Mock Elizabeth Mrs., housekeeper, 427 Walnut
Mock George G., laborer, h 556 Farmington av
Mock Horace, clk, 301 Walnut, h 1006 High
Mock Howard Y., puddler, h 529 N Franklin
Mock Jefferson, h 756 Queen
Mock Jeremiah, h 364 Hanover av
Moffett Robert R. Dr., mgr, 249 High, h 227 Beech
Mohl James M., ironwkr, h 457 N Evans
Mohn Charles, puddler, h 126 Queen
Mohn George A., machinist, h r 319 Walnut
Moisaü Michael, laborer, h Bailey c P. R. R.
Mole Harry, h 519 King
Moleski William, laborer, h 531 Water
Moll Benjamin H., h 128 Chestnut
Moloney Agnes M., h 127 King
Moloney Ellen, h 127 King
Moloney Thomas, cigar mfr, h 127 King
Momet George, laborer, h 378 Apple
MONTGOMERY HOUSE, Mrs. Rose Gilbert, 226 and 228 High
MONTGOMERY LEDGER, W. J. Binder, editor and proprietor, High c Charlotte
Montzick Anton, machinist, h 55 S Evans

ALL STOUT WOMEN who know YOSTS' FAMOUS ADJUSTO CORSETS Will Buy no Other

Moore Abram B., laborer, h 205 Jefferson av
Moore Catharine, h 278 N York
Moore Catherine H., dressmkr, h 449 Lincoln av
Moore Edwin A., pres, S Keim nr P. & R. R., h Phila
Moore George G., stove mounter, h 235 South
Moore Hannah, wid Daniel, h 278 N York
Moore John, stockkeeper, 223 High, h 15 E 3d
Moore John F., foreman, h 15 E 3d
Moore Laberta, wid Elmer, h 72 N Charlotte
Moore Mary J., wid W. Clifton, h 65 S Hanover
Moore Rebecca M., music teacher, 65 S Hanover, h do
Morgan Elizabeth, wid Alexander, h 7 W 2d
Morgan William, molder, h 449 South
Morgan Mary, wid John, h 143 King
Morris A. Elizabeth, wid Frank M., h 3 King
Morris Charles C., laborer, h 3 King
Morris Gussie Mrs., h 10 Chestnut
Morris James H., pres Keystone Foundry Co., Inc., Ellis Keystone Agricultural Works and Nat. Bank of Pottstown, h 635 King
Morris John, molder, h 1120 Centre av
Morris Joseph M., laborer, h 3 King
Morris Milton E., h 23 Beech

DIRECTORY ADVERTISING PAYS TRY IT

THE ADAM SCHEIDT BREWING CO.'S 20th Century Ale, one of our new products, can be drawn like beer.

REAL ESTATE CITY PROPERTY, FACTORY SITES, FARM PROPERTY, BUSINESS OPPORTUNITIES | IRVIN J. GOTWALS 55 EAST MAIN ST. NORRISTOWN, PA.

Morris Milton W., painter, h 23 Beech
Morris Paul L., supt, Cross c Keim, h 635 King
Moser Alice I., dressmkr, h Glasgow rd, Stowe
Moser Charles, blacksmith, h 122 Walnut
Moser Daniel N., laborer, h 278 N Hanover
Moser Edward E., produce, 174 N York, h 22 Chestnut
Moser Ella M., clk, 219 High, h 404 Jefferson av
Moser Elmer E., driver, h 445 Laurel
Moser Emma, wid Gideon, h 324 Oak
Moser Emma K., housekeeper, 322 N York
Moser Frank M., eng, h Race, Stowe
Moser Harry H., laborer, h Vine, Stowe
Moser John B., bottler, 316 N Franklin, h 404 Jefferson av
Moser John M., bottler, h 404 Jefferson av
Moser John S., laborer, h N Manatawny ab limits
Moser Lillian, teacher, h Glasgow rd, Stowe
Moser Lydia, h 423 Jefferson av
Moser Lydia A., dressmkr, 308 N Charlotte, h do
Moser Manoah B., h 360 Jefferson av
Moser Margaret, wid William, h 439 Beech
Moser Margaret E., wid William C., h Vine, Stowe
Moser Mary B., cigarmkr, h 324 Oak
Moser Newton F., carpenter, h 512 Spruce

ONLY YOSTS Sell the Botany Worsted Dress Goods direct from the mills. These are the best wearing Dress Goods made in America.

Moser Peter, h 22 Chestnut
Moser Rose, shirtmkr, h 439 Beech
Moser Sylvester B., machinist, h 338 Lincoln av
Moser Sylvester F., h 391 N Franklin
Moser Walter T., clk, 217 N Franklin, h 373 Beech
MOSER WILLIAM R., poudrette manufacturer and cesspool cleaner, 391 N Franklin, h do
Moser William S., helper, h 260 N Manatawny
Mosheim Edward D., clk, 207 High, h 39 King
Mosheim Maurice, clk, 207 High, h 149 King
MOSHEIM SAMUEL, clothier, 207 High, h 149 King
Mountjoy George, laborer, h Vine, Stowe
Moyer Adam F., cabinetmkr, h 818 South
Moyer Addison M., carpenter, h 119 N Franklin
Moyer Arthur K., foreman, Madison c P. & R. R., h 829 South
Moyer Charles H., blacksmith, h 285 N Manatawny
Moyer Charles S., molder, h 221 Beech
Moyer Eli B., molder, h Farmington av bey limits
Moyer George H., steward, 242 High, h 17 N York
MOYER HENRY, coal, lime, sand and feed, 100 High, h 538 do
Moyer Henry B., carpenter, h 472 N Charlotte

Good Advertising ALWAYS PAYS. Directory Advertising IS THE BEST.

In THE DAILY REGISTER ADVERTISERS CAN REACH Town and Country People

We Collect Rents and Distribute Incomes | Norristown Trust Co.

Moyer Henry K., carter, h 437 Beech
Moyer Lizzie Mrs., domestic Hill School
Moyer Milton W., blacksmith, h 130 E 3d
Moyer Morris S., catcher, h 115 N Washington
Moyer Oliver R., laborer, h 310 High
Moyer Quintin W., carpenter, h 437 Beech
Moyer Robert C., painter, h 36 Walnut
Moyer Sarah Mrs., h 835 South
Moyer W. Howard, foreman job dept News, h Beech c Manatawny
Moyer William E., station agt P. R. R., Hanover c Water, h do
Mulford Ward, machinist, h 507 Chestnut
Mulvaney Ella, asst housekeeper Hill School
Mundick Anthony, laborer, h 174 S Washington
Munshower Alva, molder, h 66 W 4th
Murphy Bertha, matron P. & R. depot, h 11 Walnut
Murphy J. Fulmer, foreman News, h 11 Walnut
Murphy Louisa, wid John, h 372 South
Murphy Rebecca, wid Edward, h 11 Walnut
Murray Adeline F., bookkpr, 74 N Charlotte, h 328 South
Murray Robert R. Rev., h 549 Spruce
Murray Sarah, wid Richard, h 564 Walnut

ROYAL WORCESTER CORSETS For Perfect Shapes lead the world. YOSTS only have them. A trained Corsetaire in attendance.

Murrey Lewis, puddler, h 328 South
Musselman Horace S., (Harwood & Musselman), h 442 Beech
Muthart Amon, laborer, h 61 S Hanover
Mutual Fire Ins. Co., Albert G. Saylor, sec, 214 High
Mutual Life Ins. Co. of New York, J. E. Christman, dist mgr, 221 High
Myerle John F., poultry dealer, h 256 E 3d
Myerle John P., h 256 E 3d
Myerle Wade H., h 256 E 3d
Myernick John, laborer, h nr Warwick Furnace
Myers Benjamin T., grocer, 361 Jefferson av, h do
Myers David W., driver, h 535 Lincoln av
Myers Edna F., seamstress, h 535 Lincoln av
Myers John R., barber, 372 N Evans, h 535 Lincoln av
Myers Rittenhouse J., nailer, h 216 S Franklin
Myers Samuel C., cashier, High c Washington, h Shuler House

N

Nagengast Harry, laborer, h 371 South
Nagengast John, laborer, h 538 Walnut
Nagle Anna M., teacher, h 14 W 3d

POTTSTOWN DAILY NEWS Largest Tri-County Circulation.

BENJ. QUILLMAN HARDWARE CO. | Main Street, Cor. DeKalb St. Everything in HARDWARE

GLEN-GERY BRICK AND CEMENT CO. OFFICE: Colonial Trust Co. Building. WORKS: Shoemakersville, Pa.

Nagle Annie A., saleslady, 233 High, h 365 Laurel
Nagle Brooke, molder, h 21 W 2d
Nagle Bros., (Robert and Ralph), blacksmiths, 19 N Evans
Nagle Comley, inspector, h 435 High
Nagle Emeline, wid Frederick, h 444 Lincoln av
Nagle Frederick H., laborer, h 1027 Queen
Nagle George W., (G. W. Nagle & Co.), h ab Manatawny nr limits
Nagle George W. & Co., (G. W. Nagle and S. M. Swinehart), stone, Manatawny nr limits
Nagle G. Warren, foreman, h 148 Chestnut
Nagle Harrison H., ironwkr, h 219 N Charlotte
Nagle Henry W., quarryman, h 14 W 3d
Nagle John M., machinist, h 421 Jefferson av
Nagle Katherine, saleslady, h 14 W 3d
Nagle Mary A., shirtmkr, h 444 Lincoln av
Nagle Milton K., laborer, h 448 King
Nagle Ralph, (Nagle Bros.), h 312 N Manatawny
Nagle Robert F., (Nagle Bros.), h 312 N Manatawny
Nable Robert H., student, h 526 King
Nagle Samuel A., heater, h 371 Laurel
Nagle Samuel S., salesman, 433 High, h 526 King
Nagle Thomas F., h 19 W 5th

YOSTS' LACES are acknowledged the choicest in town. PULLMAN'S immense importations lead all others, and only YOSTS have them.

Nagle William H., watchman, h 369 Laurel
Nagle William S., coachman, h 67 S Hanover
Nailor Herman G., dentist, 229 High, h 236 do
Nankervis Harry, barber, h 364 Lincoln av
Narvel John E., helper, h 663 Walnut
Narvel Morris C., baker, h 420 May
Narvel Morris D., laborer, h 663 Walnut
Natali Frank, laborer, h Maple, Stowe
NATIONAL BANK OF POTTSTOWN, 205 High; chartered August 27, 1857; capital, $300,000; James H. Morris, pres; Newton Kline, cashier; Percy Williamson, asst cashier see adv

The National Bank of Pottstown

Capital, $300,000 Contingent Fund, $300,000

JAMES H. MORRIS, President NEWTON KLINE, Cashier

Directors—James H. Morris, Pottstown; Jas. F. Brendlinger, Pottstown; Joseph M. Kendall, Linfield; Robert J. Baldwin, Pottstown; Nathan E. Bertolette, Pughtown; Horace Y. Harbold, Douglassville; George W. Landis, Pottstown; Andrew Fenstermacher, Pottstown; Charles C. Van Buskirk, Pottstown.

EGBERT & GROFF REAL ESTATE AND INSURANCE 823 SWEDE STREET, NORRISTOWN

ADAM SCHEIDT BREWING CO., Bottlers of all kinds of CARBONATED BEVERAGES, made from the PUREST SPRING WATER.

WHEN YOU MAKE A WILL, NAME THE Norristown Trust Co. AS YOUR EXECUTOR It will Draw Up Your Will Free of Charge

National Iron Bank of Pottstown, Security bldg, High c Hanover, Henry A. Bell, cashier
Neall Sallie R., wid James F., h 47 Walnut
Needleman Harry, locksmith, h 129 N Warren
Neely David J., signalman, h 382 High
Neely William, laborer, h 526 N Franklin
Neide Bayard, laborer, h 651 Chestnut
Neide George W., laborer, h 651 Chestnut
Neiffer Harrison, laborer, h 782 Lincoln av
Neiman Albert, bartender, 228 High, h 114 Chestnut
Neiman Bertram, laborer, h 119½ N Warren
Neiman Calvin M., helper, h 394 Hanover av
Neiman Casimer, laborer, h 14 E 2d
Neiman David, fireman, h High, Stowe
Neiman Edna T., stengr, Union c Queen, h 127 E 3d
Neiman George W. R., laborer, h 34 E 2d
NEIMAN HOWARD Y., physician, 319 King, h do
Neiman Jacob B., bar clk, h 114 Chestnut
Neiman J. Herman, laborer, h 127 E 3d
Neiman John H., foreman, h 719 Walnut
Neiman John M., foreman, h 277 N Hanover
NEIMAN JONATHAN M., justice of the peace and pension solicitor, 60 S Charlotte, h do see adv

ALL STOUT WOMEN who know YOSTS' FAMOUS ADJUSTO CORSETS Will Buy no Other

Neiman Lewis T., eng, h 35 E 5th
Neiman Mary, wid John, h High, Stowe
Neiman Merritt, laborer, h 738 Walnut
Neiman Oliver D., letter carrier P. O., h S Pottstown
Neiman Sarah, wid Osias, h 434 Walnut
Neiman Sarah B., spooler, h High, Stowe
Neiman Walter R., clk, h 35 E 5th
Neiman William H., laborer, h 775 Lincoln av
Neiman William H., jr., confectioner, 769 Lincoln av, h 128 N York
Neiman William J., bartender, h 127 E 3d
Nester Amandus Z., foreman, h 811 N Charlotte
Nester Benjamin B., clk, 157 High, h 1112 do
Nester Brooke K., machinist, h 817 N Charlotte

J. M. NEIMAN
Justice of the Peace
CONVEYANCER AND SOLICITOR OF PENSIONS
No. 60 South Charlotte Street, Pottstown, Pa.

DIRECTORY ADVERTISING PAYS TRY IT

ADAM SCHEIDT BREWING CO., Brewers of Standard and Lotos Lager Beers, Ale, Porter and Brown Stout, Norristown

I Collect Rents, Sell Real Estate, I Write all kinds of Insurance. IRVIN J. GOTWALS 55 EAST MAIN ST. NORRISTOWN, PA.

Nester Catharine B., wid David, h 31 E 3d
Nester Edwin, laborer, h 53 Beech
Nester Francis, salesman, h 416½ Lincoln av
Nester Hannah G., seamstress, h 31 E 3d
Nester Howard W., tailor, h 31 E 3d
Nester John R., h 5 E 3d
Nester Warren K., machinist, h 444 Walnut
Nester William H., coremkr, h 244 Walnut
Nettles H. Leroy, clk, h 24 S Charlotte
Nettles Joseph H., steward Elks' Home, h 24 S Charlotte
Newbold Elizabeth, wid Gottlieb, h 451 Lincoln av
Newburg Frederick, machinist, h 38 E 2d
Newcomb Edward M., machinist, h 553 King
Newhard Clara, wid John H., h 59 N Charlotte
Newlin Annie, wid Edward, h 151 N Hanover
Newlin Elizabeth, teacher, h 151 N Hanover
Newlin Florence, teacher, h 151 N Hanover
Newlin George, mgr, h 254 Oak
Newlin Hannah, wid Frank, h 341 Water
Newton George, laborer, h 131 S Keim
Neyman Edgar S., drug clk, h 723 N Charlotte
Nicholas William, bootblack, 13 S Hanover, h 76 S Charlotte

EVERY YEAR AN INCREASE IS WHAT YOSTS' PRICES AND SQUARE DEALING have won for them for near 50 years

Nichols Elias C., blacksmith, h 441 High
Nichols Harry L., machinist, h 537 King
Nichols John T., mechanical eng, High c Washington, h 315 King
Nichols Ottis, toolmkr, h 435 King
Nicolls Susan, wid Gustavus W., h 713 King
Nieland Florence A., draftsman, Bailey c R. R., h 107 N Hancock
Noll Edward S., laborer, h 118 N Washington
Noll George L., foreman, h 896 Queen
Noll Harvey, molder, h 854 Queen
Noll Jacob, stonemason, h 624 Lincoln av
Noll James G., blacksmith, 900 Queen, h 896 do
Normandin Charles H., foreman, h 457 Beech
Normandin Gertrude R., music teacher, 457 Beech, h do
North Frederick K., mechanical eng, h 1120 High
Norwark Martin, laborer, h 227 S Washington
Nottle James, machinist, h 743 Beech
Novak Michael, molder, h Race, Stowe
Nowak John, ironwkr, h 445 Cherry
Nowak Steve, laborer, h Race, Buchananville
Nowall Lawrence, laborer, h 555 Queen
Nutz Nicholas, laborer, h nr Warwick Furnace

Good Advertising ALWAYS PAYS. Directory Advertising IS THE BEST.

THE REGISTER is the Only Democratic Daily Paper in the County

2 Per Cent. Interest ALLOWED ON ACTIVE ACCOUNTS IN THE Norristown Trust Co.

Nutz Tony, laborer, h nr Warwick Furnace
Nyce L. Harry R., draftsman, h 121 N Franklin
Nycum Elmer, foreman, h Glasgow rd, Stowe
Nyman Alice R., domestic, 213 High
Nyman Edgar, drug clk, 271 High, h 723 N Charlotte
Nyman Eva S., stengr, 436 Apple, h 723 N Charlotte
Nyman Harry A., boilermkr, h 74 S Evans
Nyman Walter I., (Nyman & Wert), h 338 Oak
Nyman Wilson, blacksmith, h 723 N Charlotte
NYMAN & WERT, (Walter I. Nyman and Chester I. Wert), livery, 15 S York

O

Oakes Franklin H., laborer, h 923 Walnut
Oakes Harvey L., coremkr, h 921 Walnut
Oakes John, bridge builder, h 100 S Hancock
Oakes William, laborer, h 921 Walnut
Ober Thomas K., jr., pres, Madison c P. & R., h Phila.
O'Brien Frank, teacher Hill School, h do
Och Margaret, h 413 Water
Och Stephen F., laborer, h 413 Water
O'Connor John J., detective, 158 High, h 401 N Charlotte
O'Connor Walter A., laborer, h 436 South

YOSTS' COLLECTION OF CARPETS AND RUGS Has no equal in style and cheapness in Norristown and no superiors anywhere

Odell George H., eng, h 4 Walnut
Odell George H., jr., laborer, h 4 Walnut
O'Donnell Alice, phone opr, 158 High, h 62 N Warren
O'Donnell Annie M., h 62 N Warren
O'Donnell Charles F., carpenter, h 62 N Warren
O'Donnell James P., carpenter, h 117 N Warren
O'Donnell Magdalena, wid Patrick, h 62 N Warren
O'Harrigan William, laborer, h 305 Water
Okoneski Valentine, laborer, h 451 N Warren
Oldt Leroy, laborer, h 851 Queen
Olinger Alice, shirtmkr, h 40 E 3d
Olinger Benjamin A., laborer, h 40 E 3d
Olinger Ida, shirtmkr, h 40 E 3d
Olinger John, laborer, h r 666 Jefferson av
Ollic Peter, laborer, h 559 Water
Olzen Gustave, machinist, h Race, Stowe
Ondik Imro, laborer, h 32 Hemlock row, Stowe
O'Neal James, laborer, h 358 Lincoln av
O'Neill Charles, draftsman, h 320 High
O'Neill Thomas, fireman, h 740 Walnut
Opelick Josephine Mrs., h 639 Water
Crandosh Michael, laborer, h 447 Water
Oras Andrew, laborer, h nr Warwick Furnace

POTTSTOWN DAILY NEWS Largest Tri-County Circulation.

BENJ. QUILLMAN HARDWARE CO. | Main Street, Cor. DeKalb St. Everything in HARDWARE

GLEN-GERY BRICK AND CEMENT CO. OFFICE: Colonial Trust Co. Building. WORKS: Shoemakersville, Pa.

Oras Antonio, laborer, h nr Warwick Furnace
Orendacs Joseph, laborer, h 434½ Cherry
Orr Katie Mrs., h 241 N Charlotte
Orsif George, laborer, h nr Warwick Furnace
Ortlip Annetta, h 1049 Queen
Osman Charles, machinist, h 50 Walnut
Oswaldt Joseph, laborer, h 138 S Washington
Ottinger Annie M. Mrs., h 352 Lincoln av
Ottinger Joseph, laborer, h 52 Chestnut
Overholtzer Howard N., helper, h Henry ab Beech
Overholtzer Sallie, wid Elmer L., h 893 South
Overholtzer William, chauffeur, h 15 N York
Owens Sarah Mrs., boarding, 455 King, h do
Oxenford Catharine E., wid Mabrey, h 419 Cherry
Oxenford Charles, weighmaster, h 3 Walnut
Oxenford Charles S., laborer, h 258 N Manatawny
Oxenford Clinton N., clk, h Race, Stowe
Oxenford Daniel, piler, h 204 S Franklin
Oxenford Daniel, jr., warehouseman, h 21 E 2d
Oxenford John C., laborer, h Race, Stowe
Oxenford William H., roller, h 444 Cherry
Oxenford Wilson, laborer, h Race, Stowe
Oyster Albert, bricklayer, h 502 N Evans

YOSTS' ONE-PRICE, The lowest, and marked in plain figures, makes shopping easy and PLEASES ALL

Oyster Benjamin, carter, h 502 N Evans
Oyster Charles N., bricklayer, h 502 N Evans
Oyster George R., contractor, 410 Jefferson av, h do
Oyster John P., bricklayer, h 410 Jefferson av
Oyster Sarah Mrs., laundress, h 399 Lincoln av
Oyster William H., bricklayer, h 349 Jefferson av

P

Pachiti Cosmo, laborer, h nr Warwick Furnace
Padgett George L., supt, h 886 High
Paine Walter S., machinist, h 55 S Evans
Painter C. Brooke, driver, h 258 N York
Painter Charles J., ironwkr, h 258 N York
Painter Jones T., blacksmith, h 258 N York
Paki Peter, laborer, h 764 Lincoln av
Palieschesky John, laborer, h 635 Water
Palmarowski Paul, laborer, h 46 Hemlock row, Stowe
Palmmer George E., clk, h 233 South
Palyo Michael, laborer, h nr Warwick Furnace
Pampinio John, laborer, h nr Warwick Furnace
Pancoast Charles, resident physician Pottstown Hospital, h do
Parcheski James, laborer, h 611 Water

EGBERT & GROFF PLATE GLASS INSURANCE 323 SWEDE STREET, NORRISTOWN

LOTOS EXPORT | FINEST PALE BEER BREWED.

Allows Interest on Deposits 3 PER CENT. ON SAVING FUND 2 PER CENT. ON ACTIVE ACCOUNTS | Norristown Trust Co.

Parhovenski Andrew, laborer, h 26 S Franklin
Parker Helen I. Mrs., h 1115 Centre av
Parmigiani Mariando, laborer, h 437 Laurel
Parson Robert L., laborer, h 27 Cottage row, Stowe
Parsons Janet A., tailoress, h 258 Chestnut
Pascucci Alphonso, foreman, h 142 Walnut
Patrick Andrew, laborer, h 420 Jefferson av
Patrick Emma A., domestic, 810 High
Pauck Charles, laborer, h 621 Water
Paul John, laborer, h nr Warwick Furnace
Paul John, mason, h 323 N Grant
Paul Milton, molder, h 126 Queen
Paul Samuel, laborer, h nr Warwick Furnace
Pawlins George, laborer, h 611 Water
Pazdyka Valentine, laborer, h 653 Water
Pearson Henry, h 325 South
Pearson Horace F., machinist, h 126 S Franklin
Pearson James P., laborer, h 325 South
Pearson Margaret, seamstress, h 325 South
Pearson William, h 325 South
Pedrick Lucy, nurse, 324 Chestnut, h do
PEERLESS LAUNDRY CO., G. B. Clayton, manager, 268 King see adv

MONEY BAK IF WHATEVER YOU BUY OF YOST & CO. IS NOT AS THEY TELL YOU

Peiffer Isaac, laborer, h State nr 5th
Peltz Ellen, wid William S., h 53 N Hanover
Pender Abner S., laborer, h 346 Beech
PENNSYLVANIA HOUSE, G. W. Focht, proprietor, 419 Water
PENNSYLVANIA RAILROAD, (SCHUYLKILL DIVISION), PASSENGER DEPOT, Hanover c Water
PENNSYLVANIA RAILROAD, (SCHUYLKILL DIVISION), freight depot, Water bel Evans
Pennypacker Catharine A., wid Jacob, h 204 N York
PENNYPACKER CHARLES H., proprietor Washington House, 29 N Washington c King, h do

Peerless Laundry Co.
Office and Works
No. 268 King Steet, - Pottstown, Pa.
D. & A. TELEPHONE

DIRECTORY ADVERTISING PAYS TRY IT

The Choicest Materials only used in the production of The Standard & Lotos Export

BONDS Surety Bonds are most satisfactory. You are under no obligations. See me for prices. | IRVIN J. GOTWALS 55 EAST MAIN ST. NORRISTOWN, PA.

Pennypacker Harry B., stables, Mill Park Hotel, h 119 High
Peoples Edith M., milliner, h 522 Chestnut
Peoples Marshall F., foreman, h 522 Chestnut
Peoples Martha A., teacher, h 522 Chestnut
Peoples William J., patternmkr, h 522 Chestnut
Pepshik Paul, laborer, h Hemlock row, Stowe
Perry Bertha, wid William, h 320 South
Perry David C., jr., laborer, h 33 E 2d
Perry Edward, laborer, h 348 High
Perry Fannie E. N., h 348 High
Perry Harry I., bookkpr, Hanover c 4th, h 33 E 2d
Perst Charles, ironwkr, h 601 Water
Petris John, laborer, h 436 Cherry
Petroie George, laborer, h 661 Water
Petzer Andrew, laborer, h Howard, Buchananville
Petzer John, laborer, h nr Warwick Furnace
Pfeiffer Victor O., asst eng Warwick I. & S. Co., h 351 Walnut
Phifer James B., h 326 Oak
Phila., Reading & Pottsville Tel. Co., 3 S Hanover
Philadelphia Suburban Gas and Electric Co., H. G. Williams, mgr, 144 High

WIRELESS UMBRELLAS Safest Rain Protectors known. No breakings, no mending, always ready, all styles; only at YOSTS'

PHILADELPHIA & READING RAILWAY FREIGHT OFFICE, 122 High
Phila. & Reading Ry. Pass. Station, Queen ab Hanover
Phillippi Francis A., patternmkr, h 342 Oak
Phillips Christian, driver, h 30 N Hanover
Phillips Lizzie, shirtmkr, h 53 N Hanover
Phillips Warren D., optometrist, 320 High, h do
Phipps James M., carpenter, h 433 South
Piatt Eugene W., teacher, h 502 Walnut
Pickar Bernard, machinist, h 13 Walnut
Pickar Joseph, laborer, h Grosstown rd, Stowe
Pickar Paul, machinist, h Elm, Buchananville
Pierce William A., dentist, 229 High, h Phila.
Pierman Carrie M., tailoress, h 127 Beech
Pierman Edwin F., laborer, h 415 Chestnut
Pierman Gahret T., helper, h 415 Chestnut
Pierman Howard, storekeeper Hill School, h 127 Beech
Pierman Isaac H., watchman, h 127 Beech
Pierman Isaac J., cutter, h 127 Beech
Pierman Jessie, housekeeper, 415 Chestnut
Pierman Tobias J., steward, h 415 Chestnut
Pierpont George, heater, h 310 High
Pietropsolo Nicola, repairsman, h 373 New

Good Advertising ALWAYS PAYS. Directory Advertising IS THE BEST.

THE DAILY REGISTER gives the NEWS of the WHOLE COUNTY

Norristown Trust Co. | CAPITAL, $300,000 SURPLUS, $300,000 | Assets Under its Control, Over - - $4,500,000 | HAS MORE MONEY ON DEPOSIT THAN ANY INSTITUTION in Montgomery Co.

Pine Frank W., teacher Hill School, h High ab Green
Pipjick Paul, laborer, h 44 Hemlock row, Stowe
Pipka Andrew, laborer, h 48 Hemlock row, Stowe
Plant Della, nurse, h 616 High
Plant Ida, shirtmkr, h 516 King
Plant Velera, wid Napoleon, h 516 High
Plattenberger Mary A. Mrs. h 434 N York
Plush Lovina, wid Edward T., h 566 High
Pokius William, laborer, h 613 Water
Polentz John, laborer, h nr Warwick Furnace
Polkinhorn Harry E., foreman, h r Glasgow rd, Stowe
Pollak Andrew, laborer, h 46 Hemlock row, Stowe
Pollock David, junk, h 837 South
Pollock Myer, junk, 853 South, h South c Eden
Pollock Nathan, junk, h 622 Walnut
Polok Andrew, laborer, h nr Warwick Furnace
Poplawiski John, patternmkr, h 111 West
Poppinka John, laborer, h nr Warwick Furnace
PORTER J. ELMER, physician, 344 High, h do
PORTER SAMUEL H., druggist, 501 High, h 547 do
POST OFFICE, W. P. Bach, postmaster, 9 S Hanover, station No. 1, 501 High; station No. 2, Charlotte c Oak; station No. 3, 129 N York

YOSTS' ART ROOM The MECCA to which all devotees to dainty knitting and embroidery come for the right materials and instruction

Postal Tel. Cable Co., J. W. Wolfe, mgr, 212 High
Posticher Valentine, laborer, h 653 Water
Potgik John, laborer, h nr Warwick Furnace
Potgik Michael, laborer, h nr Warwick Furnace
Potteiger Henry R., foreman, h High bel Glasgow rd
Potts Andrew J., sec, 74 N Charlotte, h Douglassville
Potts Bros. Iron Co., Ltd., rolling mill and iron mfrs, G. H. Potts, chairman; H. L. Potts, sec and treas, Charlotte c Water
Potts Charles R., clk, Charlotte c Water, h 377 High
Potts Charles S., dentist, 58 S Hanover, h do
Potts Eastburn, dentist, h 58 S Hanover
Potts George H., (Potts Bros. Iron Co., Ltd.), h 377 High
Potts Henry, broker, h 720 High
Potts H. Leonard, sec, Charlotte c Water, h 726 High
Potts Mary L., wid Joseph McK., h 58 S Hanover
Potts Mary P., h 54 S Hanover
Potts Wilmer S., telegrapher, 158 High, h 220 South
Pottstown and Reading Street Ry. Co., H. F. Swinehart, acting supt, E High nr limits
POTTSTOWN BLADE, Lewis R. Saylor, publisher, 111 High

POTTSTOWN DAILY NEWS Largest Tri-County Circulation.

BENJ. QUILLMAN HARDWARE CO. | Main Street, Cor DeKalb St. Everything in HARDWARE

GLEN-GERY BRICK AND CEMENT CO. OFFICE: Colonial Trust Co. Building. WORKS: Shoemakersville, Pa.

POTTSTOWN BREWING CO., (Charles Froelich and Rudolph G. Keller), High c Manatawny
Pottstown Building and Loan Association, 152 High
Pottstown Business College, (F. E. Kelley), 260 High
Pottstown Candy Co., (N. Antonakos and G. Denden), 242 High
Pottstown Cemetery Co., G. N. Malsberger, treas, 158 High
Pottstown Cold Storage and Warehouse Co., I. G. Romich, pres; G. G. Mast, sec; H. W. Schneider, treas, Queen c York
Pottstown Cold Storage Ice Co., I. G. Romich, pres; George G. Mast, sec; Henry W. Schneider, treas, Queen c York
POTTSTOWN DAILY NEWS, Pottstown Daily News Publishing Co., publishers, 17 N Hanover see adv bottom lines
POTTSTOWN DAILY NEWS PUBLISHING CO., publishers Pottstown Daily News, 17 N Hanover see adv bottom lines
Pottstown Free Reading Room, 157 High
POTTSTOWN GAS AND WATER CO., John W. Storb, pres; O. B. Lessig, sec; G. H. Baer, treas, 6 N Franklin

500 TROLLEY CARS Stop at YOSTS' CORNER daily for passengers and exchange with all communicating lines.

POTTSTOWN HOSPITAL, 724 N Charlotte
Pottstown Machine Co., John R. Saylor, propr, Industrial av c Rowland
Pottstown Motor Car Co., (John G. Kugler and Henry B. Kulp), 454 Apple
Pottstown Paper Box Co., (J. W. Armstrong and H. W. Kemp), York c Walnut
Pottstown Passenger R. R. Co., G. N. Malsberger, pres; S. H. Fridy, sec and treas, 224 Queen
POTTSTOWN ROLLER MILLS, (James H. S. Griess & Co.), Hanover c South
POTTSTOWN SCHOOL DISTRICT, Washington bldg, Walnut bel Hanover
Powell Ida, wid Benjamin F., h 377 N Franklin
Powell John, laborer, h 361 Cherry
Powell Joseph, laborer, h 651 Water
Pratt Loretta Mrs., h Washington House
Prattis William, laborer, h 406 Lincoln av
Preninger Mathias, laborer, h 450½ South
Price Edwin H., (Edwin H. Price & Co.), h 42 E 5th
Price Edwin H. & Co., (Edwin H. Price and Peter L. Egolf), planing mill, 4th nr Hanover

EGBERT & GROFF TORNADO INSURANCE 323 SWEDE STREET, NORRISTOWN

PURE BEER is like the Pure Food you eat. | THE ADAM SCHEIDT BREWING CO.'S STANDARD (Dark), Made of Hops and Malt only, can take the place of any brewed.

REMEMBER THAT THE Norristown Trust Co. ACTS AS EXECUTOR, ADMINISTRATOR TRUSTEE, GUARDIAN, AGENT, ETC.

Prince Bernath, grocer, 184 S Washington, h do
Prince Harry, butcher, h 110 S Franklin
Prince Henry, clk, 113 S Washington, h do
Prince Joseph, clk, 450 High, h do
Prince Mordie, grocer, 113 S Washington, h do
Princenthal Rudolph, laborer, h 182 S Washington
Princess Theatre, 270 High
Printz Adolph, (Weiss & Printz), meat, 180 N York and 450 High, h do
Printz Daniel F., pres March-Brownback Stove Co., h Reading, Pa.
Prior Elizabeth, wid William J., h 359 N Evans
Pritz Harry C., mgr, 158 High, h Reading
Prizer Frederick, janitor, h 109½ N Warren
Prizer George W., trainmaster P. & R., h 123 Chestnut
Prizer Harry B., brakeman, h 109½ N Warren
Prizer Harry I., harness, 382 High, h do
Prizer Harry W., sec Glasgow Iron Co., h 542 High
Prizer Helen L., saleslady, h 353 Chestnut
Prizer J. Raymond, foreman, h 123 Chestnut
Prizer Mary W., wid Levi, h 353 Chestnut
Prizer Rebecca, wid Isaac, h 123 Chestnut
Prizer Ruth, stengr, 144 High, h 353 Chestnut

LINOLEUMS, MATTINGS Wild's world-famed Linoleums and latest Mattings direct from the makers, only at YOSTS

Prostovitcs Rufus, laborer, h 563 Queen
Prowley Daniel J., molder, h 43 High
Prudential Insurance Co., 158 High
Prunyi Laszlo, furnaceman, h 14 Howard, Stowe
Prutzman Daniel L., puddler, h 120 S Hanover
Prutzman George B., laborer, h 419 Laurel
Prutzman Margaret, wid Zachariah, h 152 Walnut
Prutzman Nelson A., brakeman, h 311 Chestnut
Prutzman Rebecca, wid Jeremiah, h 419 Laurel
Prutzman Roy B., bricklayer, h 410 Jefferson av
Prutzman W. Warren, asst yardmaster P. & R., h 311 Chestnut
Psholla Martin, laborer, h 379 Cherry
Purnell Clarence, timekpr, h 139 Walnut
Purnell Harry D., clk, Bailey c R. R., h 509 Chestnut
Purnell James, h 509 Chestnut
Pyle Charles L., laborer, h 11 Plum
Pyle Franklin I., laborer, h 80 N Warren
Pyle Martin L., leverman, h 450 King
Pytincko Andrew, laborer, h 31 Hemlock row

Q

Quarry John, blacksmith, h 219 Beech

DIRECTORY ADVERTISING PAYS TRY IT

LOTOS EXPORT | FINEST PALE BEER BREWED.

INSURANCE Fire, Liability, Boiler, Life, Accident, Health. Every Kind. | IRVIN J. GOTWALS 55 EAST MAIN ST. NORRISTOWN, PA.

Quick Dallas, laborer, h 32 High
Quicksell William, nailer, h 442 South
Quicksell William A., machinist, h 328 Walnut
Quigley Emma C., wid Edwin J., h opp Warwick Furnace
Quigley Raymond H., machinist, h 19 W 5th
Quillman Wellington, salesman, 901 Queen, h 958 do
Quinter Charles A., eng, h 412 Apple
Quinter Charles W., puddler, h 307 Water
Quinter Clarence A., eng, h 418 Apple
Quinter Cyrus, ironwkr, h 307 Water
Quinter Franklin P., eng, h 418 Apple
Quinter Harry D., eng, h 418 Apple
Quinter Ida, domestic, 418 Apple
Quinter James, laborer, h 362 Cherry
Quinter Margaret, wid George, h 307 Water
Quinter Rosa E., domestic, 353 King
Quinter Walter I., eng, h 418 Apple
Quinter William, bridge builder, h Glasgow rd, Stowe
Quinter William G., helper, h 227 Water
Quinter William H., driver, 62 High, h S Pottstown

R

Rachild Yetta, wid Louis, h 776 Beech

ONLY YOSTS Sell the Botany Worsted Dress Goods direct from the mills. These are the best wearing Dress Goods made in America.

Rader Annie, wid William J., h 625 Chestnut
Rader Charlotte, dressmkr, h 526½ Walnut
Rader Ella Mrs., h 650 Walnut
Rader John J., carpenter, h 205 West
Rader William, h 120 S Franklin
Radke Henry, laborer, h 716 Walnut
Radke William, laborer, h 765 Walnut
Rafferty Jas. P., asst supt, Bailey c R. R., h 74 N Franklin
Rafferty Louise R. Mrs., (Harnly & Boughter), h 74 N Franklin
Rahn Elizabeth D., wid William G., h 340 Cherry
Rahn George W., h 332 South
Rahn George W., clk, h 475 N Charlotte
Rahn John F., helper, h 648 Walnut
Rahn Lewis I., clk, h 431 Beech
Rahn Mary A., wid Richard, h 330 Cherry
Raidy William H., helper, h 563 Lincoln av
Rainey William C., testman, h Jefferson Hotel
RAMBO CHARLES W., drygoods, 229 High, h 122 Walnut
Rambo Joseph, farmer, h 603 N Charlotte
Rambo Kate S., h 122 Walnut
Ramstine Samuel, farmer, h 1010 Queen

Good Advertising ALWAYS PAYS. Directory Advertising IS THE BEST.

THE DAILY REGISTER has a LARGER CIRCULATION than any other Daily Paper in Norristown.

Norristown Trust Co. Rents Boxes in its Safe Deposit Vaults :: MODERATE CHARGES CALL AND INSPECT THEM

Randall Mallinson, teacher Hill School, h 642 High
Rapp Silas S., carpenter, h 318 South
Rath Albert, laborer, h 418 Lincoln av
Rath Albert B., laborer, h 16 E 2d
Rath Anna B., saleslady, 52 E 2d, h 50 do
Rath Charles B., confectioner, 80 N Charlotte, h do
Rath Conrad B., varieties, 52 E 2d, h 50 do
Rath Daniel B., eng, h 233 King
Rath Daniel S., printer News, h 10 Chestnut
Rath George W., ironwkr, h 469 N Evans
Rath J. Conrad, varieties, 19 S Hanover, h 27 W 2d
Rath Lena, clk, 80 N Charlotte, h do
Rath Minnie K., saleslady, 223 High, h 50 E 2d
Rath Peter B., watertender, h 469 N Evans
Rath Sarah B., h 233 King
Rau Henry, laborer, h 416 Walnut
Raubfogel Seiman, varieties, 255 High, h do
Raudenbush Claude, fireman, h 344 South
Rawn Jonas, foreman, h 41 Chestnut
Raysor Ella M., tailoress, h 262 Walnut
Raysor Hannah S., tailoress, h 262 Walnut
Raysor Harry S., laborer, h 36 E 3d
Raysor Sue V., bookkpr, h 36 E 3d

ROYAL WORCESTER CORSETS For Perfect Shapes lead the world. YOSTS only have them. A trained Corsetaire in attendance.

Rebe Emma, h 1008 High
Reber Elizabeth, wid Jacob, h 312 Beech
Reber Frederick C., baker, 422 Beech, h do
Rebert Charles M., teacher, h 312 N Evans
Rebert John C., puddler, h 929 Walnut
Rebert William, eng, h 312 N Evans
Red Rock Spring Water Co., (Calvin Fegely), 62 High
Redcay Augustus R., puddler, h 562 N State
Redcay Eugene D., laborer, h 31 W 5th
Redcay John, laborer, h 707 Hamilton
Redcay William H., laborer, h 427 South
Reed Albert, laborer, h 623 Walnut
Reed Edward E., machinist, h 121 N Warren
Reed Harry, machinist, h 227 South
REED HENRY D., physician, 110 N Charlotte, h 313 Chestnut
Reed John A., foreman, h 625 Walnut
Reed Mary A., wid William, h 743 Beech
Reed Nicholas, helper, h 242 Oak
Reese John, h 236 South
Reeser Elizabeth, wid John F., h 415 South
Regensberg Sarah, housekeeper, 377 Walnut
Regot John, laborer, h nr Warwick Furnace

POTTSTOWN DAILY NEWS Largest Tri-County Circulation.

BENJ. QUILLMAN HARDWARE CO. | Main Street, Cor. DeKalb St. Everything in HARDWARE

GLEN-GERY BRICK AND CEMENT CO. OFFICE: Colonial Trust Co. Building. WORKS: Shoemakersville, Pa.

Rehleski Stephen, laborer, h 645 Water
Reichelderfer Chester, laborer, h 254 Walnut
Reichelderfer Emma, wid Chester F., h 48 King
Reick Howard S., barber, 239 High, h 873 Queen
Reidenouer Horace S., blacksmith, h 335 Lincoln av
Reidenouer Thomas S., stoves, 270 King, h 252 Chestnut
Reider Charles, puddler, h Vine, Stowe
Reidnour Mary A. Mrs., h 270 N York
Reif Frederick, draftsman, h 20 Beech
Reif Lottie, teacher, h 25 W 5th
Reif Martha J., wid George F., h 25 W 5th
Reiff B. Franklin, clk, h 780 N Charlotte
Reiff Clementine G., wid John B., h 70 N Franklin
Reiff Frank G., h 70 N Franklin
Reiff William E., h 535 N Charlotte
Reifsneider Anna R., wid Lewis, h 12 S Franklin
Reifsneider Jonas B., laborer, h 643 N Charlotte
Reifsneider Sarah B., wid James E., h 479 Spruce
Reifsnyder Annie A., housekeeper, 41 Beech
Reifsnyder Annie J., dressmkr, h 331 Jefferson av
Reifsnyder Caroline, dressmkr, h Berks, Buchananville
Reifsnyder Charles D., riveter, h Berks, Buchananville
Reifsnyder Charles H., barber, h 645 N Charlotte

YOSTS' LACES are acknowledged the choicest in town. PULLMAN'S immense importations lead all others, and only YOSTS have them.

Reifsnyder Daniel E., clk, 122 High, h 643 N Charlotte
Reifsnyder E. Blanche, clk, h 445 King
Reifsnyder Edward, molder, h 340 Walnut
Reifsnyder Frank, confectioner, h 152 N Hanover
Reifsnyder Frank H., boilermkr, h Berks, Buchananville
Reifsnyder Frederick, bricklayer, h 479 Spruce
Reifsnyder George, laborer, h 618 Chestnut
Reifsnyder George A., grocer, 30 N Washington, h 445 King
Reifsnyder George W., (Mensch & Reifsnyder), h 544 Chestnut
Reifsnyder Gertrude, domestic Merchants' Hotel
Reifsnyder G. Warren, carpenter, h 1 E 4th
Reifsnyder Henry D., eng, h 377 N Evans
Reifsnyder Henry S., carpenter, h 393 N Evans
Reifsnyder Howard S., ironwkr, h 454 N Charlotte
Reifsnyder H. William, clk, 122 High, h 454 N Charlotte
Reifsnyder Jennie M., seamstress, h 393 N Evans
Reifsnyder John H., carpenter, h 1 E 4th
Reifsnyder John H., foreman, h 421 Laurel
Reifsnyder John L., laborer, h Berks, Buchananville
Reifsnyder John S., laborer, h 541 Lincoln av
Reifsnyder Jonas B., h 643 N Charlotte

EGBERT & GROFF FIRE INSURANCE 328 SWEDE STREET, NORRISTOWN

ADAM SCHEIDT BREWING CO., Bottlers of Lager Beer, Pale Ale, Special Pale Ale and Brown Stout. Norristown, Pa.

Have Your Title to Real Estate Insured by Norristown Trust Co.

Reifsnyder Kate M., dressmkr, h 218 Chestnut
Reifsnyder Kate S., wid Ephraim, h 152 N Hanover
Reifsnyder Louis B., farmer, h Glasgow rd, Buchananville
Reifsnyder Lyman B., constable, h 119 High
Reifsnyder Margaret, wid Harry F., h 293 N Manatawny
Reifsnyder Martha, teacher, h 454 N Charlotte
Reifsnyder Miriam Mrs., h 548 Walnut
Reifsnyder Norman, molder, h 517 Chestnut
Reifsnyder Raymond S., clk, h 261 High
Reifsnyder Reuben B., marblecutter, h 64 S Charlotte
Reifsnyder Sarah, wid James, h 479 Spruce
Reifsnyder Sarah A., wid James P., h Berks c Glasgow rd, Buchananville
Reifsnyder Sarah M., cigarmkr, h 41 Beech
Reifsnyder William H., clk, Bailey c R. R., h 421 Laurel
Reifsnyder William H., janitor, h 639 Chestnut
Reifsnyder William H., jr., patternmkr, h 342 Oak
Reightneour Edgar, watchman, h 888 South
Reightneour Elam, laborer, h 135 S Keim
Reightneour Walter B., laborer, h 135 S Keim
Reightnouer George M., puddler, h 450 Beech
Reightnouer Leroy P., cigars, 450 Beech, h do
Reightnour William, laborer, h 1248 Queen

ALL STOUT WOMEN who know YOSTS' FAMOUS ADJUSTO CORSETS Will Buy no Other

Reigner Aaron B., salesman, h 418 Beech
Reigner Clementine, stengr, h 131 King
Reigner Daniel W., salesman, 62 High, h 472 N Evans
Reigner Emma R., wid Frank H., h 670 Spruce
Reigner Francis F., laborer, h 667 Jefferson av
Reigner Harry E., laborer, h 215 Jefferson av
Reigner Henry B., h 456 Beech
Reigner Henry G., shoemkr, 61 N Charlotte, h 6 W 2d
Reigner Horace E., laborer, h 603 Lincoln av
Reigner Irvin, laborer, h 603 Lincoln av
Reigner Irvin E., roller, h 11 Chestnut
Reigner Irvin W., foreman, h 670 Spruce
Reigner Jacob B., laborer, h r 446 Beech
Reigner James G., laborer, h 603 Lincoln av
Reigner James M., salesman, h 117 Chestnut
Reigner John E., foreman, Union c Queen, h 460 Hanover av
Reigner William F., salesman, h 456 N Franklin
Reihl George J., molder, h 70 N Franklin
Reinert Augustus, laborer, h 741 Beech
Reinert Frank E., laborer, h Glasgow rd, Stowe
Reinert Frank J., bar clk, 719 Beech
Reinert George, fireman, h 24 Cottage row, Stowe

DIRECTORY ADVERTISING PAYS TRY IT

THE ADAM SCHEIDT BREWING CO.'S 20th Century Ale, one of our new products, can be drawn like beer.

REAL ESTATE CITY PROPERTY, FACTORY SITES, FARM PROPERTY, BUSINESS OPPORTUNITIES | IRVIN J. GOTWALS 55 EAST MAIN ST. NORRISTOWN, PA.

Reinert Harry L., painter, h 346 Beech
Reinert Jonas J., laborer, h 325 Chestnut
Reinert Jonas W., millhand, h 325 Chestnut
Reinhart Charles D., foreman, h 23 E 4th
Reininger Charles E., baker Hill School, h 705 Beech
Reith Conrad, laborer, h 436 King
Reitenauer Clarence, machinist, h 657 N Charlotte
Reitmeyer Anna K., layer out of the dead, h 347 Chestnut
Reitmeyer Frederick R., brickmkr, h 1113 Centre
Reitmeyer William B., laborer, h 347 Chestnut
Reitnauer Daniel F., laborer, h 509 Willow
Reitnauer Edwin B., puddler, h r 167 N Evans
Reitnauer Emma M., seamstress, h 509 Willow
Reitnauer George F., conductor, h 620 Spruce
Reitnauer Henry, gas fitter, h 517 Willow
Remler Frank, butcher, h 431 High
Rengle Jacob, laborer, h 117 N Warren
Renninger George E., baker, h 15 W 3d
Renninger Henry G., foreman, h 217 Water
Renninger Jennie G., presser, h 269 N Manatawny
Renninger John, cigars, 500 Walnut, h do
Renninger Sarah, wid Jesse S., h 269 N Manatawny
Rensch Anthony, laborer, h 136 S Washington

ONLY YOSTS Sell the Botany Worsted Dress Goods direct from the mills. These are the best wearing Dress Goods made in America.

Replewski Pauline, cook, 645 Water
Replewski Stephan, laborer, h 645 Water
Reppert Charles, helper, h 462 N York
Reppert George W., machinist, h 16 S Franklin
Reppert John T., laborer, h Farmington av bey limits
Reppert Lillie E., h Farmington av bey limits
Reppert Mary, h 431 Jefferson av
Reppert Thomas, puddler, h 462 N York
Rex Mazie E., stengr, 245 High, h 455 N Evans
Rex William F., h 455 N Evans
Reynolds Alice, milliner, h 117 High
Reynolds John L., machinist, h 117 High
Rhoads Andora Mrs., h 606 High
Rhoads Caroline, wid Frank, h 402 Walnut
Rhoads Charles A., laborer, h 766 Queen
Rhoads Charles W., clk, 18 N Hanover, h 306 N Charlotte
Rhoads Clifton M., (Rhoads & Knause), h 68 N Charlotte
Rhoads Daniel, clk, 301 High, h 313 Walnut
Rhoads Daniel B., truck, 425 High, h 364 Lincoln av
Rhoads Daniel W., laborer, h 517 Chestnut
Rhoads Edgar W., molder, h 401 N Franklin
Rhoads Edward D., grocer, 217½ Beech, h 376 Walnut
Rhoads Elizabeth, spooler, h 822 South

Good Advertising ALWAYS PAYS. Directory Advertising IS THE BEST.

In THE DAILY REGISTER ADVERTISERS CAN REACH Town and Country People

We Collect Rents and Distribute Incomes | Norristown Trust Co.

Rhoads Elizabeth B., wid Jeremiah G., h 467 N Charlotte
Rhoads Ella, housekeeper, 313 Walnut
Rhoads Ella, waitress Pottstown Hospital, h do
Rhoads Emanuel C., baggagemaster, h 245 Walnut
Rhoads Frank O., molder, h 19 W 2d
Rhoads Harrison N., nailer, h 555 King
Rhoads Harry F., bar clk Commercial Hotel, h 11 E 2d
Rhoads Harvey, clk, 259 High, h 359 Beech
Rhoads Henry G., conductor, h 11 N Hanover
Rhoads Henry H., coremkr, h 547 Chestnut
Rhoads Henry K., hides, &c., 453 South, h do
Rhoads Howard W., blacksmith, h 143 Chestnut
Rhoads Jacob C., laborer, h 716 Walnut
Rhoads Jacob S., carpenter, h 63 S Evans
Rhoads Jeremiah F., laborer, h r 456 N Franklin
Rhoads John B., supt, 158 High, h 368 N Charlotte
Rhoads John R., pretzel roller, h 368 N Charlotte
Rhoads John Y., driver, h 446 Walnut
Rhoads Joseph F., helper, h 74 S Evans
Rhoads Joseph H., laborer, h 892 Queen
Rhoads Joseph L., messenger, h 357 Chestnut
Rhoads Laura, h 364 Lincoln av
Rhoads Laura M., h 62 N Franklin

ROYAL WORCESTER CORSETS For Perfect Shapes lead the world. YOSTS only have them. A trained Corsetaire in attendance.

Rhoads LeRoy, pretzel baker, h 368 N Charlotte
Rhoads Martha, dressmkr, h 376 Walnut
Rhoads Martin, coremkr, h 520 King
Rhoads Mary M., wid William H., h 822 South
Rhoads Norman C., clk Post Office, h 54 W 3d
Rhoads Ralph N., bricklayer, h 364 Lincoln av
Rhoads Sarah, wid William H., h 29 N Hanover
Rhoads S. Edward, bridgewkr, h 822 South
RHOADS WALTON S., auctioneer, 18 N Hanover, h 306 N Charlotte
Rhoads William A., shearsman, h 822 South
Rhoads William E., h Glasgow rd, Stowe
Rhoads William F., laborer, h 786 N Charlotte
Rhoads William H., blacksmith, 62 N York, h 70 do
Rhoads & Knause, (Clifton Rhoads and George Knause), bakers, r 72 N Charlotte
Rhyan Stephen, draftsman, h 435 King
Rice George, civil eng, h 715 High
Rice James K., paymaster Glasgow Iron Co., h 359 Chestnut
Richard Henry A., inspector, h 534 High
Richard Isaac S., (Shaner, Romich & Co.), h 254 N York
Richard J. Howard, clk, h Race, Stowe

POTTSTOWN DAILY NEWS Largest Tri-County Circulation.

BENJ. QUILLMAN HARDWARE CO. | Main Street, Cor. DeKalb St. Everything in HARDWARE

GLEN-GERY BRICK AND CEMENT CO. OFFICE: Colonial Trust Co. Building. WORKS: Shoemakersville, Pa.

Richard Leah, wid John C., h 361 South
Richard Milton H., salesman, h 13 E 2d
Richard Sue B., music teacher, h 534 High
Richards Annie E., h 213 High
Richards Irvin, laborer, h 28 Cottage row, Stowe
Richards James, laborer, h 28 Cottage row, Stowe
Richards John A., collector, 204 High, h 307 Chestnut
Richards John A., milk, 711 N Charlotte, h do
Richards John B., puddler, h 551 Spruce
Richards John F., laborer, h 22 S Franklin
Richards Kate S., wid Frank R., h 32 High
Richards Llewellyn H., fireman, h Vine, Stowe
Richards Mattie Mrs., weaver, h 30 Cottage row, Stowe
Richards William, laborer, h 28 Cottage row, Stowe
Richards William H., laborer Mansion House, h do
Richards William H., laborer, h Penn nr Chestnut
Richards William H., mgr, 243 High, h 125 E 3d
Richardson Charles M., brakeman, h 416 Cherry
Richmond J. Henry, confectioner, h 551 Chestnut
Richter Peter, laborer, h 629 N Grant
Rickert Minnie I., winder, h High, Stowe
Rickert William, eng, h High, Stowe
Ricketts David W., driver, h 1132 Centre av

YOSTS' LACES are acknowledged the choicest in town. PULLMAN'S immense importations lead all others, and only YOSTS have them.

Ridgway Clarence L., agt U. S. Express Co., h 24 S Hanover
Riegel Mary E. Mrs., h 266 Beech
Riegel Mary M., dressmkr, h 40 King
Riegel Rosa E., dressmkr, h 40 King
Riegner Absalom, catcher, h 624 Chestnut
Riegner Earl W., agt, 212 High, h 624 Chestnut
Riegner George, boilermkr, h 354 Hanover av
Riegner Howard, laborer, h 20 N Washington
Riegner Irvin W., (Frederick H. Keiser & Co.), h 478 N Franklin
Riegner Lyman B., (East End Commission House), h 20 N Washington
Riegner William W., waiter, h r 454 Walnut
Riem Otto, laborer, h High, Stowe
Riffert Lucette Mrs., housekeeper, h 51 W 3d
Rigg Ella E., dressmkr, h 601 King
Rigg Minnie Mrs., dressmkr, h 601 King
Rigg Wilmer E., iron marker, h 601 King
Rightnour Charles J., helper, h 774 Beech
Rigney Charles E., clk, h 435 King
Rimby Mahlon, clk, h 15 Plum
Rinehart Harrison C., puddler, h 334 Oak

EGBERT & GROFF REAL ESTATE AND INSURANCE 323 SWEDE STREET, NORRISTOWN

ADAM SCHEIDT BREWING CO., Bottlers of all kinds of CARBONATED BEVERAGES, made from the PUREST SPRING WATER.

WHEN YOU MAKE A WILL, NAME THE Norristown Trust Co. AS YOUR EXECUTOR It will Draw Up Your Will Free of Charge

Rinehart Harry G., clk, 381 Cherry, h 316 South
Rinewalt Jacob N., puddler, h 233 N Evans
Rinewalt John P., laborer, h 244 Walnut
Ringler Rebecca, wid Frank S., h 754 N Grant
Rinker Mary, wid Cornelius, h 507 Beech
Rissell Ivan E., laborer, h 430 Cherry
Risso Frank, fruit, 230 High, h do
Ritter Alice B., dressmkr, h 514 Lincoln av
Ritter Amanda S., wid Daniel R., h 652 Walnut
Ritter Calvin W., jeweler, 217 High, h 115 Walnut
Ritter Edgar B., laborer, h 444 Beech
Ritter Effie, stengr, h 260 Walnut
Ritter Elsie M. Mrs., h 39 E 4th
Ritter Florence, boarding, 49 High, h do
Ritter H. Elmer, engr, h 129 Beech
Ritter John, laborer, h 49 High
Ritter Oscar B., painter, h 451 Lincoln av
Ritter Sallie, housekeeper, 126 Queen
Ritz Robert B., plumber, h 414 Beech
Robbins George D., druggist, 129 N York, h do
Roberts Annie, wid William, h 48 Chestnut
Roberts Eliza M., stengr, h 941 High
Roberts George S., machinist, h 44 E 4th

ALL STOUT WOMEN who know YOSTS' FAMOUS ADJUSTO CORSETS Will Buy no Other

Roberts John, h 941 High
Robertson George F., civil eng, h 240 King
Robeson Margaret M., cook, h 346 Walnut
Robins George D., teacher Hill School, h do
Robinson Mary Mrs., h 829 South
Robinson Robert, molder, h 405 South
Robshinski Paul, laborer, h 617 Water
Rodebaugh Samuel, confectioner, 239 High, h 15 E 2d
Roe James, wagon builder, h 9 W 4th
Roe James P., genl supt Glasgow Iron Co., h 721 King
Roe William H., contractor, h 402 Cherry
Roeder Anna, wid William J., h 625 Chestnut
Roeller L. Irma, milliner, 66 Chestnut, h do
Roeller Mary S., wid Isaac, h 26 S Charlotte
Roeller Sallie Mrs., varieties, 101 N York, h 66 Chestnut
Roeller Samuel B., repairsman, h 66 Chestnut
Roeller William H., (W. H. Roeller & Co.), h 107 N York
Roeller W. H. & Co., (W. H. Roeller), electricians, 21 S Hanover
ROESCH BROS., (Frederick S. and Harry S.), cigar manufacturers, 245 High
Roesch Catharine, housekeeper, 368 Chestnut
Roesch Catharine, wid Christian, h 368 Chestnut

DIRECTORY ADVERTISING PAYS TRY IT

ADAM SCHEIDT BREWING CO., Brewers of Standard and Lotos Lager Beers, Ale, Porter and Brown Stout, Norristown

I Collect Rents, Sell Real Estate, Write all kinds of Insurance. IRVIN J. GOTWALS 55 EAST MAIN ST. NORRISTOWN, PA.

Roesch Frederick S., (Roesch Bros.), h 368 Chestnut
Roesch Harry S., (Roesch Bros.), h 368 Chestnut
Roesch John C., clk, 243 High, h 17 N Penn
Roesch Sarah, wid Christian, h 368 Chestnut
Rogers Rebecca Mrs., h 409 South
Rogers Willis G., foreman, h 332 Oak
Rohland Ezra, cabinetmkr, h 307 Walnut
Rohland Frederick K., waiter, h 307 Walnut
Rohland John A., laborer, h 249 Beech
Rohrbach Catharine N., wid Daniel Y., h 14 E 4th
Rohrbach Jairus, bar clk, 2d c York, h 14 E 4th
Rohrbach Jeremiah J., helper, h 211 West
Roka John, laborer, h nr Warwick Furnace
Rolfe Alfred G., teacher Hill School, h do
ROMBERGER S. B. & SONS, (Samuel B., Ira P., Daniel W. and Penrose C. Romberger and Ammon W. Krebs), hides, skins, tallow, wool and leather, Race ab Hanover
Romich Ammon G., (Kepner & Romich), h 256 N York
Romich Florence, saleslady, 235 High, h 256 N York
Romich Irwin G., (Shaner, Romich & Co.), pres Pottstown Cold Storage Co., h 561 High
Romich Mary, bookkpr, 235 High, h 256 N York

EVERY YEAR AN INCREASE IS WHAT YOSTS' PRICES AND SQUARE DEALING have won for them for near 50 years

Romich Milton G., (M. G. Romich & Son), h 335 Chestnut
Romich M. G. & Son, (Milton G. and William G.), draymen, 335 Chestnut
Romich William G., (M. G. Romich & Son), h 335 Chestnut
Romig Blanch B., cigarmkr, h 29 E 2d
Romig Calvin M., foreman, Union c Queen, h 44 Beech
Romig Clarence B., cigarmkr, h 29 E 2d
Romig Edward, molder, h 42 Beech
Romig Flora R., h 38 King
Romig Florence R., housekeeper, 38 King
Romig John T., laborer, h 8 W 6th
Romig Lawrence, laborer, h 566 East
Romig Milton T., foreman, 62 High, h 110 Chestnut
Romig Morris R., stengr, 62 High, h High, Stowe
Romig Walter, laborer, h Vine, Stowe
Romine Adelaide, h 332 King
Ronee Andrew, laborer, h nr Warwick Furnace
Roney James, laborer, h 44 King
Rooks Robert, laborer, h 441 High
Root Carrie E., teacher, h 540 High
Root C. Cleaver, clk, 221 High, h 729 King
Root Howell L., clk, 221 High, h 540 do

Good Advertising ALWAYS PAYS. Directory Advertising IS THE BEST

THE REGISTER Is the Only Democratic Daily Paper in the County

2 Per Cent. Interest ALLOWED ON ACTIVE ACCOUNTS IN THE Norristown Trust Co.

Root Kate, teacher, h 11 N Hanover
Root Mary, wid Jacob S., h 122 King
ROOT R. MORGAN, clothing, hats, furnishing goods and shirt manufacturer, 221 and 854 High, h 540 do
Root Sarah, teacher, h 11 N Hanover
Ropcihinski Paul, laborer, h 617 Water
Rosanz Frank, laborer, h Glasgow rd, Stowe
Rosenberg Charles, shoemkr, 605 High, h 614 Walnut
Rosenberger John B., ins sol, h 1017 Queen
Roshon Floyd H., bookkpr, 4th nr Hanover, h 127 N Adams
Roshon George W., carpenter, h 127 N Adams
Roshon William P., saloon, 135 High, h do
Roshong Henry B., piler, h 937 Walnut
Ross John, ironwkr, h 414 Apple
Ross Lucinda, wid George, h 566 Jefferson av
Ross Richard, laborer, h 566 Jefferson av
Rossiter Catharine, wid Thomas, h 343 High
Rossiter Edwin B., physician, 343 High, h do
Rotes Eli S., draftsman, 872 N Charlotte
Rotes Henry S., carpenter, h 229 N Charlotte
Rotes Howard C., helper, h Berks, Buchananville
Rotes W. Clarence, bridge builder, h 872 N Charlotte

YOSTS' COLLECTION OF CARPETS AND RUGS Has no equal in style and cheapness in Norristown and no superiors anywhere

Roth Adam E., brick, High c Glasgow rd, h do, Stowe
Roth Henry F., eng, h 637 Chestnut
Roth Howard D., laborer, h Glasgow rd, Stowe
Roth William, watertender, h 637 Chestnut
Rothenberger Ida E., bookkpr, 244 High, h 45 E 3d
Rothenberger Nicholas W., shoemkr, 36 E 5th, h do
Rothermel Frank, laborer, h 246 Walnut
Rotz George H., salesman, h 242 King
Rotz William L., brakeman, h 467 N Evans
Roup William H., helper, h 505 Spruce
Rowe John W., laborer, h 62 W 3d
Rowe Joseph W., foreman, h 402 Cherry
Rowe Joseph W., jr., laborer, h 402 Cherry
Royer Calvin A., cigarmkr, h 413 Walnut
Royer C. Estella, saleslady, 223 High, h 430 Walnut
Royer E. Mabel, teacher, h 430 Walnut
Royer Frank D., h 13 King
Royer Frank T., cashier, 223 High, h 13 King
Royer Hannah, wid William, h 444 Walnut
Royer Harry B., civil eng, h 430 Walnut
Royer J. Austin, clk, Hanover c 4th, h 13 King
Royer John D., bookkpr Warwick Iron and Steel Co., h 125 King

POTTSTOWN DAILY NEWS Largest Tri-County Circulation.

BENJ. QUILLMAN HARDWARE CO. Main Street, Cor. DeKalb St. Everything in HARDWARE

GLEN-GERY BRICK AND CEMENT CO. OFFICE: Colonial Trust Co. Building. WORKS: Shoemakersville, Pa.

Royer Katharine M., cigarmkr, h 413 Walnut
Royer Mary, nurse Pottstown Hospital, h do
Royer Washington S., machinist, h 453 Walnut
Royer William H., nailer, h 430 Walnut
Ruckstuhl Sarah G., wid George, h 60 N Washington
Rudhart Augusta, h 1122 High
Rudy Andrew, laborer, h 359 Cherry
Rudy Isaac, machinist, h 124 King
Runkel George G., clk, h 65 N Hanover
Rupert W. Earle, teacher, h 545 N Charlotte
Rupert William W., supt schools, h 545 N Charlotte
Ruppert Irvin, blacksmith, h High, Stowe
Rush John H., cement block mfr, Adams c R. R., h 1250 Queen
Russell Earl C., coremkr, h 379 South
Russell George, driver, h 365 Beech
Russell Lewis D., ironwkr, h 447 Beech
Ruth Oscar, machinist, h 16 High
Ruth Peter, laborer, h 370 N Evans
Ruth Powers R., shoemkr, 17 N York, h 16 High
Ruth Sariah K., wid Jerome, h 514 Beech
Rutschky Charles W., plumber, h Elm, Buchananville
Rutter Annie, wid Joseph B., h opp Warwick Furnace

YOSTS' ONE-PRICE, The lowest, and marked in plain figures, makes shopping easy and PLEASES ALL

Rutter Benton B., clk, 133 High, h 214 Chestnut
Rutter Charles H., supt, h 108 S Madison
Rutter Grover B., laborer, h opp Warwick Furnace
Rutter Harry R., grocer, High bel Glasgow rd, h do
Rutter Marcy B., blacksmith, h Walnut, Stowe
Rutter Marielle R., notary public, 72 S Hanover, h do
Rutter Raymond, clk, 137 High, h Mill Park Hotel
Rutter Thos. G., justice of the peace, W High c Rutter's la
Rutter Thomas L., clk, h Race, Stowe
Rutter T. Louis, music teacher, 139 Chestnut, h do
Ruyak Joe, laborer, h nr Warwick Furnace
Ruyak John, laborer, h nr Warwick Furnace
Ruyak Michael, laborer, h nr Warwick Furnace
Ruyok John, laborer, h nr Warwick Furnace
Ryan George, boilermkr, h Glasgow rd, Stowe
Ryan John, helper, h Glasgow rd, Stowe
Ryan Joseph M., meat, Glasgow rd, h do, Stowe
Ryan Mary, asst housekeeper Hill School

S

Sabold Albert, laborer, h 39 Hemlock row, Stowe
Sabold Alice F., stengr, 264 High, h Limerick
Sabold Charles, motorman, h 1116 Queen

EGBERT & GROFF PLATE GLASS INSURANCE 323 SWEDE STREET, NORRISTOWN

LOTOS EXPORT | FINEST PALE BEER BREWED.

Norristown Trust Co. | Allows Interest on Deposits 3 PER CENT. ON SAVING FUND 2 PER CENT. ON ACTIVE ACCOUNTS

Sabold Clarence, clk, 419 Beech, h 344 Lincoln av
Sabold Michael, laborer, h 38 Hemlock row, Stowe
Sabold William, motorman, h 14 S Franklin
Sahlstrom Gustave, draftsman, h 11 N Hanover
Sailer Annie Mrs., h 885 South
Sailer Rollin E., laborer, h 885 South
Sailer William E., laborer, h 885 South
St. Clair Emma, wid Joseph, h 533 Water
St. Clair George, laborer, h 170 S Washington
St. Clair James, hookup, h 533 Water
St. Clair Joseph, helper, h 449 Laurel
St. Clair William, laborer, h 533 Water
Sako Giula, molder, h Maple, Stowe
Salata John, laborer, h nr Warwick Furnace
Salmon Eugene D., chef Hill School, h 902 High
Saltzer Daniel L., puddler, h 7 W 4th
Saltzer Francis L., eng, h 146 Walnut
Saltzer Henry R., puddler, h 18 N Charlotte
Saltzer Howard H., puddler, h 637 Walnut
Saltzer Rufus H., puddler, h 864 Queen
Salvation Army Barracks, 129 High
Sam Lee, laundry, 125 N Washington, h do
Sampson Eliza, h 546 N Charlotte

MONEY BAK IF WHATEVER YOU BUY OF YOST & CO. IS NOT AS THEY TELL YOU

Sampson Margaret, h 546 N Charlotte
Sampson Mary, h 546 N Charlotte
Samsel Albert D., milk, 265 Beech, h do
Sands C. Clinton, roller, h 114 S Franklin
Sands E. Elmer, shipping clk, h 121 N Franklin
Sands Horatio, civil eng, h 245 Beech
Sands James, puddler, h 114 S Franklin
Sands James D., basketmkr, 601 Spruce, h do
Sands Kate Mrs., h r 413 Walnut
Sands Margaret E., seamstress, h 245 Beech
Sands William F., catcher, h 124 S Franklin
Sands Winfield S., machinist, h 216 N Charlotte
Sanitary Co. of America, Thomas K. Ober, jr., pres; R. H. Mitchell, v-pres; L. W. King, sec; R. B. Clayberger, treas; plumbers' supplies, Madison c P. & R.
Santangelo Tony, photographer, 259 High, h do
Sarason Tony, foreman, h 451 Cherry
Sassaman Daniel, puddler, h 270 N Hanover
Sassaman Elizabeth M., housekeeper, 270 N Hanover
Sassaman George C., laborer, h 409 Beech
Sassaman Henry, brickmkr, h 270 N Hanover
Sassaman Henry S., justice of the peace, 371 N Evans, h do

DIRECTORY ADVERTISING PAYS TRY IT

The Choicest Materials only used in the production of The Standard & Lotos Export

BONDS Surety Bonds are most satisfactory. You are under no obligations. See me for prices. | IRVIN J. GOTWALS 55 EAST MAIN ST. NORRISTOWN, PA.

Sassaman Kate, wid Harry F., h 782 N Charlotte
Sassaman Mary A., wid George M., h 364 Chestnut
Sassaman Maurice E., conductor, h 371 N Evans
Sassaman William G., brickmkr, h Race, Stowe
Saunders Richard, laborer, h 123½ N Warren
Savage Charles I., rural carrier P. O., h 645 Chestnut
Savidge Minnie L., teacher, h 227 Beech
Savidge S. Montgomery, clk, 122 High, h 113 Walnut
Savino Louis, laborer, h Vine, Buchananville
Savotski Anton, laborer, h 555 Water
Sayers Thomas J., automobiles and garage, 18 S Hanover, h S Pottstown
Saylor Adeliza, h 214 High
Saylor Albert G., h 214 High
Saylor Elizabeth R., tailoress, h 422 South
Saylor Emma R., tailoress, h 422 South
Saylor Ernest H., printer, 111 High, h 132 Beech
Saylor George M., riveter, h 425 Lincoln av
Saylor Harry, bookkpr, h Stowe
Saylor Harry N., laborer, h 367 N Franklin
SAYLOR HENRY D., lawyer, Security bldg, High c Hanover, h 356 High
Saylor Henry H., laborer, h Race, Stowe

WIRELESS UMBRELLAS Safest Rain Protectors known. No breakings, no mending, always ready, all styles; only at YOSTS'

Saylor Hiram, driver, h 345 Linclon av
Saylor Isaac D., laborer, h 367 N Franklin
Saylor John A., h 826 High
Saylor John R., (Pottstown Machine Co.), h 1296 High
Saylor Laura N., clk, 128 S Madison, h Kenilworth
SAYLOR LEWIS R., publisher Pottstown Blade, 111 High, h 132 Beech
Saylor Livingston, mechanical eng, h 351 King
Saylor Ralph, (William H. Saylor & Son), h Kenilworth
Saylor Samuel B., carpenter, h 422 South
Saylor Walter D., driver, h 15 Chestnut
Saylor William H., (William H. Saylor & Son), h Kenilworth
SAYLOR WILLIAM H. & SON, (William H. and Ralph), lumber, feed, coal, &c., 128 S Madison
Scanlin John F., laborer, h 424 Apple
Scanlin John H., laborer, h 107 Chestnut
Scanlin Martha M. Mrs., dressmkr, 424 Apple, h do
Schaefer John F., pressman News, h 437 High
Schaeffer Blanche, housekeeper, 514 N Charlotte
Schaeffer Charles, machinist, h Berks, Buchananville
Schaeffer Ethel L., dressmkr, h 514 N Charlotte
Schaeffer Frank, rural carrier P. O., h Glasgow Station

Good Advertising ALWAYS PAYS. Directory Advertising IS THE BEST.

THE DAILY REGISTER gives the NEWS of the WHOLE COUNTY

Norristown Trust Co. CAPITAL, $300,000 SURPLUS, $300,000 | Assets Under its Control, Over - - $4,500,000 | HAS MORE MONEY ON DEPOSIT THAN ANY INSTITUTION in Montgomery Co.

Schaeffer Frank S., clk, h 514 N Charlotte
Schaeffer George, driver, h Grosstown rd, Buchananville
Schaeffer Harry H., laborer, h Berks, Buchananville
Schaeffer Henry F., clk, h 406 Cherry
Schaeffer Messiah H., foreman Warwick Iron and Steel Co., h 405 N York
Schaeffer Otto C., laborer, h Berks, Buchananville
Schaeffer William H., machinist, h 405 N York
Schaeffer W. Nathan, civil eng, h 240 King
Schaeffer Ida C., dressmkr, h 79 N Franklin
Schafer Norman W. H., jr., asst supervisor P. & R., h 240 King
Schaffer Jacob D., helper, h 14½ W 4th
Schaffer Oscar F., laborer, h 32 High
Schaffer William C., barber, 165 N Charlotte, h do
Schalata John, laborer, h nr Warwick Furnace
Schankel William K., helper, h 447½ Beech
Schanley Alice H., domestic, 364 High
Schanley Ambrose H., stocker, h 464½ N Evans
Schanley Amelia, h 420 N York
Schanley Harry E., brakeman, h 331 Beech
Schanley Harvey L., conductor, h 352 Apple
Schanley Kate, wid Jonathan, h 331 Beech

YOSTS' ART ROOM The MECCA to which all devotees to dainty knitting and embroidery come for the right materials and instruction

Schantz Edwin M., heater, h 871 South
Schantz Florence, forelady, h 871 South
Schappel George, laborer, h 225 S Washington
Schappel John S., stonecutter, h 28 Walnut
Schatz Frank, cigar mfr, 328 N Charlotte, h 353 do
Schatz Harry, cigarmkr, h 265 N Hanover
Schatz William C., molder, h 356 Beech
Schauer Christianna, wid George J., h 380 South
Schauer Joseph G., painter, h 380 South
Scheetz Barbara E. Mrs., h 150 Walnut
Scheetz Calvin R., baker, h 16 W 5th
Scheetz Edwin S., roller, h 210 N York
Scheetz Emma R., wid George, h 210 N York
Scheetz Grover C., janitor, h 164 N Manatawny
Scheetz John, plumber, h 864 High
Scheetz Emma T., wid James S., h 110 Chestnut
Scheetz Ray S., clk, h 150 Walnut
Scheetz William N., laborer, h 210 N York
Scheffey Abraham B., contract agt, 11 S Hanover, h 113 N Evans
Scheffey Adam B., blacksmith, h 435 High
Scheffey Annie, domestic Pottstown Hospital
Scheffey Edward H., machinist, h 1046 High

POTTSTOWN DAILY NEWS Largest Tri-County Circulation.

BENJ. QUILLMAN HARDWARE CO. | Main Street, Cor. DeKalb St. Everything in HARDWARE

GLEN-GERY BRICK AND CEMENT CO. OFFICE: Colonial Trust Co. Building. WORKS: Shoemakersville, Pa.

Scheffey G. Brooke, machinist, h 264 Chestnut
Scheffey Hannah H., wid Israel, h 242 Chestnut
Scheffey J. Franklin, molder, h 244 Chestnut
Scheffey Matilda, wid Montgomery, h 476 N Charlotte
Scheffey Oliver R., rural carrier P. O., h Lower Pottsgrove twp
Scheffey William B., conductor, h 242 Chestnut
Scheffey William H., foreman, h 242 Chestnut
Scheffey William Y., sec W. Auchenbach & Son, Inc., h 476 N Charlotte
Scheffler Alice, wid Frederick, h 871 Queen
Scheifley Donald, laborer, h 1069 South
Scheifley Leon, laborer, h 454 Walnut
Scheifley Michael, jr., laborer, h 152 High
Scheifley Raymond D., coremkr, h 1069 Queen
Scheifley Reuben K., letter carrier, h 1069 South
Schell Abraham D., cigar mfr, 228 King, h do
Schell Elam E., foreman, 74 N Charlotte, h 320 N Evans
Schell Harry E., clk, 218 High, h 627 Walnut
Schell Jacob F., laborer, h 627 Walnut
Schell Jacob R., laborer, h 627 Walnut
Schell John B., laborer, h 4 E 5th

500 TROLLEY CARS Stop at YOSTS' CORNER daily for passengers and exchange with all communicating lines.

Schell Leo, molder, h 502 N Evans
Schell William R., shipper, h 627 Walnut
Schick Hiram H., puddler, h 114 King
Schiffer Morris, clk, h 346 Oak
Schlichter H. Milton, watertender, h 208 South
Schlichter Linford, clk Shuler House, h do
Schlinck John, shoemkr, 52 High, h do
Schlipf Annie, housekeeper, 328 King
Schlipf William E., puddler, h 852 Queen
Schlottere William K., clk Shuler House, h do
Schmearer Conrad B., h 904 Queen
Schmearer Mary A., wid William E., h 306 Walnut
Schmearer William E., carpenter, h 410 Beech
Schmoll Ralph, machinist, h 78 S Evans
Schneider George, dyer, h Race, Stowe
Schneider Richard, laborer, h Race, Stowe
Schneider Henry W., treas and supt Pottstown Cold Storage Co., h 217 Chestnut
Schoch Benneville C., laborer, h 390 N York
Schoch Harry A., molder, h 343 Johnson
Scholl Caroline, h 1296 High
Scholl Catharine, wid Benneville, h 157 S Franklin
Scholl John P., driver, h 19 E 5th

EGBERT & GROFF TORNADO INSURANCE 323 SWEDE STREET, NORRISTOWN

PURE BEER is like the Pure Food you eat. | THE ADAM SCHEIDT BREWING CO.'S STANDARD (Dark), Made of Hops and Malt only, can take the place of any brewed.

REMEMBER THAT THE Norristown Trust Co. ACTS AS EXECUTOR, ADMINISTRATOR TRUSTEE, GUARDIAN, AGENT, ETC.

Scholl Mary S., wid Eli, h 452 Beech
Scholl Peter, furnaceman, h 19 E 5th
Scholl Sarah E., laundress, h 452 Beech
Scholl William S., electrician, h 67 N Washington
Scholly Frank, toolmkr, h 111 Penn
Schopf Charles, laborer, h 719 Lincoln av
Schorpp George, cigarmkr, h 254 N Manatawny
Schotter James B., tax collector, 457 Walnut, h do
Schotter William A., laborer, h 457 Walnut
Schrahmann John, laborer, h 603 Water
Schroyer Stephen, eng, h 120 S Franklin
Schultz Carrie M., h 70 N York
Schultz Elam B., carpenter, h 47 W 4th
Schultz Frederick, machinist, h 176 N Manatawny
Schultz William, jr., carpenter, h 47 W 4th
Schultz William B., h 262 N Hanover
Schulz Charles L., carpenter, h 613 Walnut
Schulz John L., baker, 613 Walnut, h do
Schupp Henrietta, manicure, 61 N Charlotte, h 830 Queen
Schupp Theresa Mrs., dressmkr, h 830 Queen
Schuyler Ida O., stengr, h 71 N Hanover
Schuyler Joseph H., clk, h 71 N Hanover
Schuyler Mary H., teacher, h 71 N Hanover

LINOLEUMS, MATTINGS Wild's world-famed Linoleums and latest Mattings direct from the makers, only at YOSTS

Schuyler Mary L., wid John A., h 260 Beech
Schuyler Nellie G., stengr, h 71 N Hanover
Schuyler W. Bishop, draftsman, Bailey c R. R., h 260 Beech
Schuyler William E., h 71 N Hanover
Schuyler Winfield S., clk P. R. R., h 71 N Hanover
Schuylkill Bridge Works, Lewis R. Banks, mgr, P. & R. R. R. nr limits, Stowe
Schwab Catharine, wid George, h 266 High
Schwab Charles, baker, h High, Stowe
Schwab Charles F., h 266 High
Schwab Clara B., h 266 High
Schwab George, (est), confectioner, 266 High
Schwab George S., photographer, h 444 Apple
Schwab Harry L., h 435 Beech
Schwab John F., baker, High, h do, Stowe
Schwab Kathryn E., h 266 High
Schwab M. Luther, confectioner, h 266 High
Schwartz Alexander, machinist, h 626 Chestnut
Schwartz Emanuel, real estate, h 451 Beech
Schwartz Jacob, laborer, h 626 Chestnut
Schwartz John T., heater, h 544 N Grant
Schwartz Kate, wid John, h 23 Cottage row, Stowe

DIRECTORY ADVERTISING PAYS TRY IT

LOTOS EXPORT | FINEST PALE BEER BREWED.

INSURANCE Fire, Liability, Boiler, Life, Accident, Health. Every Kind. | IRVIN J. GOTWALS 55 EAST MAIN ST. NORRISTOWN, PA.

Schwartz Louis, shoemkr, h 626 Chestnut
Schweibenz Lina Mrs., h 39 High
Schweiker Christian, (est), grocer, 615 Chestnut
Schweiker Kate, wid Christian, h 514 Chestnut
Schweiker William, clk, 615 Chestnut, h 438 Walnut
Schweinhart John M., h 367 Chestnut
Schwenck Sarah, wid Samuel Z., h 926 High
Schwenk Blanche, housekeeper, 158 S Keim
Schwenk Eliza A., h 518 N Franklin
Schwenk Maria, wid Adam H., h 552 Walnut
SCHWOYER AARON R., bottler, 54 High, h 51 do
Schwoyer Charles R., bottler, h 15 Walnut
Schwoyer Harvey, eng, h 437 Cherry
Schwoyer Henry, h 33 E 2d
Schwoyer Jonas H., boot and shoemkr, cigars, &c., 125 N York, h 31 Walnut
Schwoyer Levi, blacksmith, 166 N York, h 18 High
Scorenski Mary, wid Valentine, h 235 S Washington
Scott Abraham, asst chef Shuler House, h do
Scott Maggie, domestic, 133 High
Scranton Margaret, wid Amos, h 553 Chestnut
Scrochman John, laborer, h 605 Water
Scrudelki John, laborer, h 629 Water

ONLY YOSTS Sell the Botany Worsted Dress Goods direct from the mills. These are the best wearing Dress Goods made in America.

Seabold Clara M., wid Augustus, h 51 High
Seaquist Birger N., tailor, h 322 Chestnut
Searles Emma L., h 604 High
Searles Margaret, wid John B., h 25 Chestnut
Seasholtz Amelia, wid Peter, h 39 High
Seasholtz Catharine M., wid Henry M., h 301 N York
Seasholtz Charles, laborer, h 380 N Charlotte
Seasholtz Charles F., painter, h 361 N Evans
Seasholtz Clara Mrs., h 24 King
Seasholtz Edward M., laborer, h 755 Lincoln av
Seasholtz Elizabeth, wid Abner, h 438 Walnut
SEASHOLTZ FRANK, sanitary plumbing and gas fitting, 330-332 Beech, h 179 N Evans
Seasholtz Howard C., laborer, h 120 King
Seasholtz Jefferson H., grocer, 601 N Charlotte, h 269 King
Seasholtz Josiah, laborer, h 369 N Evans
Seasholtz Mary A., wid Josiah, h 369 N Evans
Seasholtz Morris L., clk of Council, h 311 N Franklin
Seasholtz Ralph, helper, h 1060 South
Seasholtz Sarah Mrs., housekeeper, 755 Lincoln av
Seasholtz William, puddler, h 1113 South
Seasholtz William D., laborer, h 603 May

Good Advertising ALWAYS PAYS. Directory Advertising IS THE BEST.

THE DAILY REGISTER has a LARGER CIRCULATION than any other Daily Paper in Norristown.

Norristown Trust Co. Rents Boxes in its Safe Deposit Vaults
MODERATE CHARGES :: CALL AND INSPECT THEM

Seasholtz Wilson G., boilermkr, h 372 Walnut
Seavers Clinton H., laborer, h 53 W 4th
Seavers Ella G., h 940 Queen
Seavers George H., eng, h 940 Queen
Sebol Albert, molder, h 38 Hemlock row
Sebol Michael, laborer, h 37 Hemlock row
Sebold Charles, driver, h 53 N Hanover
Sebold Henry, h 9 Plum
Sebold Mary E., dressmkr, 9 Plum, h do
Sebold Samuel W., carter, h 9 Plum
Sebulski Jane Mrs., h 660 Jefferson av
Sechler Kate, wid James, h 117 N Evans
Sechler Katie, seamstress, h 117 N Evans
Sechrist Clarence, fireman, h 68 S Evans
Security Building, High c Hanover
SECURITY CO., capital, $250,000; G. N. Malsberger, pres; W. M. Bunting, sec and treas, High c Hanover
Seeders Edward, piler, h 549 Lincoln av
Seeders George S., piler, h 124 N Charlotte
SEEDERS JAMES W., JR., grocer, 217 N Franklin, h 636 Walnut
Seeders W. Clinton, peelman, h 174 S Franklin
Seeders Wilson H., puddler, h 416 Lincoln av

ROYAL WORCESTER CORSETS For Perfect Shapes lead the world. YOSTS only have them. A trained Corsetaire in attendance.

Seeple Casper, heater, h 536 Walnut
Seidel Frederick W., telegrapher P. & R., h Race, Stowe
Seip Frank T., clk, h 115 King
Seipel Samuel N., carpenter, h 311 Walnut
Seitz John, h 826 High
Seitz John H., foreman, h 6 N Hanover
Seivard Charles B., cutter, h 145 Chestnut
Seivard Jacob, helper, h 145 Chestnut
Seivard Jacob, helper, h 405 Walnut
Selinger Gerald, propr Bramcote Hotel, h do
Selinger Gertrude, wid John, h 215 Beech
Selinger John, jr., mgr, h 728 High
SELINGER JOHN A., (Bramcote Foundry & Machine Co.), insurance, room 207 Exchange bldg, 264 High, h 728 do
Sell Charles A., laborer, h 544 Jefferson av
Sell Earl, laborer, h 544 Jefferson av
Sell George J., puddler, h 544 Jefferson av
Sell George M., laborer, h 544 Jefferson av
Sell Irwin S., bricklayer, h 480 N Evans
Sell James, helper, h 617 Chestnut
Sell John H., laborer, h 544 Jefferson av
Sell Melvin, riveter, h 577 Jefferson av

POTTSTOWN DAILY NEWS Largest Tri-County Circulation.

BENJ. QUILLMAN HARDWARE CO. | Main Street, Cor. DeKalb St. Everything in HARDWARE

GLEN-GERY BRICK AND CEMENT CO.
OFFICE: Colonial Trust Co. Building. WORKS: Shoemakersville, Pa.

Sell William D., conductor, h 458 Spruce
Sellers Harry W., machinist, h 803 Queen
Sellers Isaac A., carpenter, h Vine, Stowe
Selmon Simon, clothier, 150 High, h do
Seltzer John C., mgr, 18 S York, h Reading
Setzler Josiah B., h 1043 Queen
Sevison J. Frederick, sec and treas, South c Charlotte, h 116 Chestnut
Seyler Reuben E., laborer, h 63 W 5th
Seymanski Valentine, laborer, h 704 Beech
Shade Elizabeth R., wid Henry, h 249 Queen
Shadler Elizabeth, wid David, h 353 Jefferson av
Shadler Elmer, laborer, h 1120 Centre av
Shadler George, laborer, h 353 Jefferson av
Shafer Samuel, lineman, h 21 Walnut
Shaffer Isaiah J., carpenter, h 519 Willow
Shaffer Noah, laborer, h 407 Jefferson av
Shaffer William E., laborer, h 519 Willow
Shane George W., helper, h 163 N Sheridan
Shane Mary, wid Henry, h 370 N Evans
Shaner Aleatha, wid John H., h 39 E 4th
Shaner Allen D., puddler, h 621 Chestnut
Shaner Amandus S., laborer, h 334 Walnut

YOSTS' LACES are acknowledged the choicest in town. PULLMAN'S immense importations lead all others, and only YOSTS have them.

Shaner Carrie, stengr, h 39 E 4th
Shaner Charles P., painter, h 435 May
Shaner Daniel, brakeman, h 567 Jefferson av
Shaner Earl W., machinist, h 420 West
Shaner Elmer E., fireman, h 60 King
Shaner Elwood S., molder, h 1150 High
Shaner Harry D., driver, h 322 Cherry
Shaner Harvey B., toilet articles, &c., 435 May, h do
Shaner Henry S., salesman, h 705 N Charlotte
Shaner Jacob H., gents' furnishings, 317 High, h 446 Chestnut
Shaner Jacob R., harnessmkr, h 435 May
Shaner John D., puddler, h 964 High
Shaner John R., tailor, 164 N Charlotte, h 263 Beech
Shaner Lewis H., helper, h 308 N York
Shaner Margaret E., wid Jeremiah K., h 60 King
Shaner Mary H., wid Aaron K., h 101 King
Shaner Milton, molder, h 465 N Franklin
Shaner Ralph E., surveyor, 156 High, h 110 N York
SHANER, ROMICH & CO., (T. R. Shaner, I. G. Romich, J. B. Bickel and I. S. Richard), drygoods and notions, 235 High c Penn
Shaner Thos. R., (Shaner, Romich & Co.), h 243 Chestnut

EGBERT & GROFF FIRE INSURANCE 328 SWEDE STREET, NORRISTOWN

ADAM SCHEIDT BREWING CO., Bottlers of Lager Beer, Pale Ale, Special Pale Ale and Brown Stout. Norristown, Pa.

Have Your Title to Real Estate Insured by Norristown Trust Co.

Shaner Washington M., carpenter, h 114 N Washington
Shaner W. Bunting, physician, 56 King, h 58 do
Shaner William J., laborer, h 792 N Charlotte
Shaner William S., brakeman, h 232 N Evans
Shankutz John, laborer, h nr Warwick Furnace
Shanley Amelia, h 420 N York
Shanley Catharine, wid John, h 322 N York
Shanley Clarence B., clk, 157 High, h 322 N York
Shanley Harry E., brakeman, h 206 S Franklin
Shanley Henry D., laborer, h 5 E 4th
Shanley Jefferson, helper, h 456 N Franklin
Shanley Jefferson C., bricklayer, h 776 N Adams
Shanley Oswin H., driver, h 418 N York
Shanley William, driver, h Glasgow Station
Shantz Clayton, foreman, h 725 Walnut
Shantz Harry M., fireman, h 727 Walnut
Shantz Henry H., carpenter, h 622 N Grant
Shantz Samuel H., carpenter, h 562 King
Shantz Samuel P., carpenter, h 564 Jefferson av
Shartle Jacob J., hotel, 118 Queen, h do
Shatz Daniel A., cigarmkr, h 548 Chestnut
Shatz Howard, cigarmkr, h 548 Chestnut
Shaw William, machinist, h High, Stowe

ALL STOUT WOMEN who know YOSTS' FAMOUS ADJUSTO CORSETS Will Buy no Other

Shawell Draper, laborer, h 62 S Adams
Sheeder B. Paul, pianos, 152 High, h Vine, Stowe
Sheeder Nelson G., restaurant, Glasgow rd, h do, Stowe
Sheeler Edgar M., machinist, h 371 Beech
Sheeler Harvey, laborer, h 371 Beech
Sheeler Hunter G., laborer, h 356½ Apple
Sheeler M. Esther Mrs., h 356 Apple
Sheffy Charles W., truck, 445 Lincoln av, h 444 do
Sheffy George A., laborer, h 273 N Penn
Sheffy Jane, wid G. Washington, h 444 Lincoln av
Shellenberger Albert P., conductor, h 356 Cherry
Shellenberger Clarence A., puncher, h 407 Beech
Shellenberger Fredericka, wid John, h 407 Beech
Shellenberger George O., heater, h 407 Beech
Shellenberger Horace U., laborer, h 14 S Keim
Shellenberger Horace W., clk, 201 High, h S Pottstown
Shelly Amelia M., wid Tobias D., h 1114 High
Shelly Annie, h 246 King
Shenk Edgar, plumber, h High, Stowe
Shenk George W., guard, h 446 King
Shenkle Edmund R., templetmkr, h 150 Walnut
Shenton Clara A., wid George C., h 200 Beech
Shenton Clara A. Mrs., phone opr, 158 High, h 244 Beech

DIRECTORY ADVERTISING PAYS TRY IT

THE ADAM SCHEIDT BREWING CO.'S 20th Century Ale, one of our new products, can be drawn like beer.

REAL ESTATE CITY PROPERTY, FACTORY SITES, FARM PROPERTY, BUSINESS OPPORTUNITIES | IRVIN J. GOTWALS 55 EAST MAIN ST. NORRISTOWN, PA.

Shenton Ella M., wid Henry A., h 223 King
Shenton Emma E., saleslady, 223 High, h 223 King
Shenton Helen L. Mrs., teacher, h 381 Walnut
Shenton Mary Mrs., bookkpr, Union c Queen, h 508 Walnut
Shenton William H., mgr, 26 S Hanover, h 308 King
Shenton's Marble and Granite Works, 26 S Hanover
Sheppard George Q., teacher Hill School, h 722 King
Shertzer Cora Mrs., h 310 N Evans
Shetler Abraham G., furniture, 301 Walnut, h 160 N Charlotte
Shetler Charles W., farmer, h N State nr limits
Shick Anna, h 426 South
Shiffert Daniel A., h 549 High
Shiffert Lexington A., bookkpr, Madison c R. R., h 549 High
Shimko George, laborer, h nr Warwick Furnace
Shinehouse Harry, foreman, Bailey c R. R., h 627 Chestnut
Shinehouse John, janitor, h 123 S Keim
Shinehouse John H., clk, h South c Keim
Shinehouse Roscoe C., letter carrier, h 946 High
Shinehouse Sophia R., dressmkr, 121 N Hanover, h do
Shinehouse Walter E., h 121 N Hanover

ONLY YOSTS Sell the Botany Worsted Dress Goods direct from the mills. These are the best wearing Dress Goods made in America.

Shingle Sadie G., musician, h 411 Walnut
Shingle William H., puddler, h 411 Walnut
Shinn John E., foreman, h 329 S Water
Shipe Charles W., machinist, h 833 Queen
Shirey Daniel W., grocer, Glasgow rd, Stowe, h Douglassville
Shirey George, ironwkr, h Race, Stowe
Shirey Huizinga L., laborer, h r Glasgow rd, Stowe
Shirey Jacob F., driver, h 262 N York
Shirey James B., helper, h 1106 Centre av
Shirey Samuel, laborer, h 931 Walnut
Shirey William H., laborer, h 1105 Grove
Shisler Charles M., motorman, h 242 N Charlotte
Shive Timothy, baker, h 331 King
Shively Frank J., jr., weigher, h 520 N Franklin
Shively Kate, wid Frank, h 21 King
Shively William T., clk, 207 High, h 20 E 4th
Shoemaker Comly B., chemist, h 1022 High Station
Shoemaker Comly B., pres Glasgow Iron Co., h Glasgow
Shoemaker George A., yardmaster P. & R., h 430 West
Shollenberger Charles A., grocer, 600 King, h 606 do
Shollenberger Edwin E., helper, h 47 Beech

Good Advertising ALWAYS PAYS. Directory Advertising IS THE BEST.

In THE DAILY REGISTER ADVERTISERS CAN REACH Town and Country People

We Collect Rents and Distribute Incomes | Norristown Trust Co.

Shollenberger George S., handle barmkr, h 512 Lincoln av
Sholtes Joseph, laborer, h Howard, Stowe
Shomo Charles, laborer, h 117 King
Shoop George B., foreman, High c Manatawny, h 23 W 2d
Short Emma Mrs., h 53 N Hanover
Showalter John W., contractor, 180 N Charlotte, h do
Showalter Luther D., teacher, h 180 N Charlotte
Shudenski John, laborer, h 629 Water
Shuler Annie M., h Shuler House
Shuler Ella K., h Shuler House
SHULER HOUSE, William R. Shuler, manager, 132-140 High
Shuler Louis I., electrician, h 237 High
Shuler Oliver E., treas Glasgow Iron Co., h 1290 High
Shuler William R., mgr Shuler House, h 237 High
Shultz A. H. & Co., ins, 176 N Charlotte
Shultz Andrew H., bookkpr, 176 N Charlotte, h 261 High
Shupe Joseph P., driver, h 646 Walnut
Shurda Michael, laborer, h nr Warwick Furnace
Shurr Peter, puddler, h Glasgow rd, Stowe
Shute A. Clement, physician, 421 High, h do
Sides James M., cigarmkr, h 24 E 5th

ROYAL WORCESTER CORSETS For Perfect Shapes lead the world. YOSTS only have them. A trained Corsetaire in attendance.

Sides Noah, laborer, h 364 Cherry
Siegel Harry, tinsmith, h 671 Walnut
Sigalla Stephen, laborer, h nr Warwick Furnace
Sigman W. Roy, clk, h 351 Chestnut
Siki John, laborer, h nr Warwick Furnace
SILKNITTER JOHN, grocer, 419 Beech, h 421 do
Silknitter Sallie A., seamstress, h 429 Beech
Simmons Charles G., laborer, h 403 Walnut
Simms Charles, laborer, h 722 Beech
Simons Helen, wid Thomas, h 1118 Centre av
Simpler James T., laborer, h 343 N Manatawny
Simpler J. Howard, templetmkr, h 343 N Manatawny
Simpler Rachel, wid Robert, h Glasgow rd, Buchananville
Siner Harry D., machinist, h 39 Chestnut
Sissler Frank, stovemkr, h 72 S Evans
Skean Budman R., waiter, h 142 Walnut
Skean Charles F., teamster, h 127 Chestnut
Skean Harry, laborer, h 144 Beech
Skean Harvey E., teamster, h 127 Chestnut
Skean Horace W., molder, h 416 May
Skean Isabel, h 67 N Evans
Skean John T., iron marker, h 169 N Franklin
Skean John T., laborer, h 127 Chestnut

POTTSTOWN DAILY NEWS Largest Tri-County Circulation.

BENJ. QUILLMAN HARDWARE CO. | Main Street, Cor. DeKalb St. Everything in HARDWARE

GLEN-GERY BRICK AND CEMENT CO. OFFICE: Colonial Trust Co. Building. WORKS: Shoemakersville, Pa.

Skean Lillie V. Mrs., h 70 N York
Skean Peter W., painter, h 122 Chestnut
Skean Samuel W., laborer, h 142 Walnut
Skean Sarah L., h 67 N Evans
Skean Taylor, laborer, h 67 N Evans
Skean W. Earl, laborer, h 127 Chestnut
Skean W. H. Harrison, carpenter, h 71 N Evans
Skean William A., helper, h 144 Beech
Skibo Frank, laborer, h Bailey c P. R. R.
Skokowski Nicholas, laborer, h 244 S Washington
Skurda John, laborer, h 166 S Washington
Skurda Michael, laborer, h 315 Cherry
Slaughter Elsie D., stengr Hill School, h 168 S Franklin
Slaughter Florence A., tailoress, h 168 S Franklin
Slaughter John C., draftsman, h 168 S Franklin
Slaughter Mary A., wid John H., h 168 S Franklin
Slaughter Minnie R., tailoress, h 168 S Franklin
Slaymaker John A., molder, h High, Stowe
Slaymaker Nathaniel E., jr., teacher Hill School, h do
Slemmer Hannah Mrs., h 6 N Hanover
Slemmer Jacob, laborer, h 782 N Charlotte
Sloan Harry A., machinist, h 32 Chestnut
Sloan John H., machinist, h 32 Chestnut

YOSTS' LACES are acknowledged the choicest in town. PULLMAN'S immense importations lead all others, and only YOSTS have them.

Sloanaker John F., laborer, h 18 W 5th
Sloanaker Walter W., foreman, h 18 W 5th
Slonaker Edward S., laborer, h 234 N Evans
Slonaker Frederick Y., supt, h 426 King
Slonaker M. Georgiana, clk, h 224 N Charlotte
Slonaker Milton Y., carpenter, h 222 N Charlotte
Slonaker Sallie B., inspector, h 224 N Charlotte
Slonaker Verna A., teacher, h 426 King
Slonaker William L., laborer, h 234 N Evans
Slonaker William R., eng, h 231 N Charlotte
Slovick Peter, laborer, h 728 Beech
Smale Daniel B., carpenter, h High, Stowe
Smale Daniel L., constable, h Glasgow rd, Buchananville
Smale Earl I., puncher, h 517 Lincoln av
Smale Franklin W., clk, h Glasgow rd, Buchananville
Smale George P., shearsman, h 381 Walnut
Smale John E., laborer, h 424 N York
Smale John N., salesman, 256 High, h 44 E 5th
Smale Jonas, laborer, h 424 N York
Smale Lillian E., winder, h 144 Walnut
Smale Olivia G. Mrs., stengr, 21 S Hanover, h Pottstown Landing
Small Frank, laborer, h High c Glasgow rd, Stowe

EGBERT & GROFF REAL ESTATE AND INSURANCE 823 SWEDE STREET, NORRISTOWN

ADAM SCHEIDT BREWING CO., Bottlers of all kinds of CARBONATED BEVERAGES, made from the PUREST SPRING WATER.

WHEN YOU MAKE A WILL, NAME THE Norristown Trust Co. AS YOUR EXECUTOR It will Draw Up Your Will Free of Charge

Small Irvin D., laborer, h Glasgow rd, Stowe
SMALSHAF JOHN C., grocer, 101 N Warren, h do
Smith Addie E. Mrs., grocer, 901 Queen, h 1065 do
Smith A. Coleman, clk, h 77 N Franklin
Smith Alfred, puddler, h 363 Beech
SMITH ALLEN H., cigars, tobacco and pool, 313 High, h 337 King
Smith Allen M., laborer, h 408 Lincoln av
Smith Amanda W. Mrs., h r 114 N Warren
Smith Anna, shirtmkr, h 330 King
Smith Annie L., h 254 N Penn
Smith Augustus K., h 225 Jefferson av
Smith Bertha M., spooler, h Race, Stowe
Smith C. Aubrey, clk Merchants' Hotel, h do
Smith Charles A., bricklayer, h 160 N Evans
Smith Charles D., h Race, Stowe
Smith Charles H., mason, h 271 N Penn
Smith Charles K., laborer, h 820 South
Smith Charles R., molder, h 358 Beech
Smith Clarence E., bricklayer, h 221 N Evans
Smith Clement, clk, 211 High, h 42 do
Smith Earle W., clk Merchants' Hotel, h do
Smith Edgar, salesman, 18 S York, h 264 N York

ALL STOUT WOMEN who know YOSTS' FAMOUS ADJUSTO CORSETS Will Buy no Other

Smith Edwin U., laborer, h 535 Spruce
Smith Elmer S., bricklayer, h 508 N Franklin
Smith Emma, seamstress, h 449 High
Smith Emma B., cigarmkr, h 22 W 4th
Smith E. Winifred, teacher, h 19 E 4th
Smith E. Yates, supt, Bailey c R. R., h 330 King
Smith Edna Y. Mrs., saleslady, 256 High, h 42 do
Smith Flora R. Mrs., dressmkr, 132 Walnut, h do
Smith Frances M. Mrs., housekeeper Hill School
Smith Francis H., student, h 80 N Hanover
Smith Francis K., carpenter, h N Manatawny nr limits
Smith Francis L., foreman, h 775 N Evans
Smith Frank B., machinist, h 111 N Evans
Smith Frank C., h 333 N Evans
Smith Frank F., mgr, 228 High, h do
Smith Frederick S., laborer, h 225 Jefferson av
Smith George, laborer, h Elm, Buchananville
Smith George D., clk Glasgow Iron Co., h 942 High
Smith George W., foreman, h 333 N Evans
Smith Hannah M., wid Jacob M., h 221 N Evans
Smith Harry, helper, h 414 Walnut
Smith Harry F., clk, 219 High, h 333 N Evans
Smith Harry W., machinist, h 362 Hanover av

DIRECTORY ADVERTISING PAYS TRY IT

ADAM SCHEIDT BREWING CO., Brewers of Standard and Lotos Lager Beers, Ale, Porter and Brown Stout, Norristown

I Collect Rents, I Sell Real Estate, I Write all kinds of Insurance. IRVIN J. GOTWALS 55 EAST MAIN ST. NORRISTOWN, PA.

Smith Harry W., watchman Hill School, h 751 Walnut
Smith Harvey S., puncher, h 324 N Charlotte
Smith Henry R., machinist, h 351 Laurel
Smith Henry W., molder, h 177 N Franklin
Smith Horace D., draftsman, Bailey c R. R., h 539 Chestnut
Smith Howard, teacher Hill School, h 73 N Franklin
Smith Irvin C., h 266 Beech
Smith Jacob U., puddler, h 212 Oak
Smith James, driver, h Grosstown rd, Stowe
Smith J. Henry, carpenter, h 347 Laurel
Smith John J., helper, h 7 Chestnut
Smith John W., laborer, h 22 W 4th
Smith Joseph, laborer, h 56 S Adams
Smith Joshua K., laborer, h 552 Walnut
Smith Lavinia R., wid William, h 465 N Evans
Smith Leon H., carpenter, h r 114 N Warren
Smith Lizzie L. Mrs., boarding, 435 King, h do
Smith Lyman M., bricklayer, h 345 Beech
Smith Mahlon V., park guide, h 1240 High
Smith Margaret, packer, h Race, Stowe
Smith Margaret, saleslady, 223 High, h 508 N Evans
Smith Margaret Mrs., housekeeper, 325 N Grant

EVERY YEAR AN INCREASE IS WHAT YOSTS' PRICES AND SQUARE DEALING have won for them for near 50 years

Smith Mary C., forelady, h 330 King
Smith Milton C., painter, h 132 Walnut
Smith Minnie G., saleslady, 300 High, h 1240 do
Smith Oliver I., laborer, h 4 Chestnut
Smith Oliver P. Rev., h 80 N Hanover
Smith Ralph, draftsman, h 312 King
Smith Raymond, mgr, h 1065 Queen
Smith Robert F., draftsman, Bailey c R. R., h 312 King
Smith Rolla I., carpenter, h 520 N Franklin
Smith Roscoe, machinist, h 26 E 4th
Smith Samuel I., bricklayer, h 508 N Franklin
Smith Sarah L., h 709 N Charlotte
Smith Sarah L. Mrs., propr Merchants' Hotel, High c York, h do
Smith Solomon S., carpenter, h 709 N Charlotte
Smith Thomas H., helper, h 254 N Penn
Smith Thomas J., bartender, 265 High, h 19 E 4th
Smith Walter L., upholsterer, 542 Chestnut, h do
Smith Warren F., h 520 N Franklin
Smith William H., machinist, h 46 Chestnut
Smith William W., laborer, h 1 W 5th
Smith W. Newton, carpenter, h 942 High
Smoll Irvin, laborer, h Glasgow rd, Stowe

Good Advertising ALWAYS PAYS. Directory Advertising IS THE BEST.

THE REGISTER Is the Only Democratic Daily Paper in the County

2 Per Cent. Interest ALLOWED ON ACTIVE ACCOUNTS IN THE Norristown Trust Co.

Smull Elmira C., wid Henry B., h 320 South
Snaith Thomas, laborer, h 66 W 4th
Snaith Thomas, jr., roller, h 604 Beech
Snebli Steve, laborer, h 380 Apple
Snell Clara, seamstress, h 544 Chestnut
Snell Elmer E., helper, h 549 Chestnut
Snell Ephraim K., h 259 Walnut
Snell Eva E., dressmkr, h 362 Chestnut
Snell Jacob F., heater, h 1145 Queen
Snell Malinda K., dressmkr, h 362 Chestnut
Snell Samuel K., driver, h 362 Chestnut
Sninchak Michael, laborer, h 51 S Evans
Snitzer A. B. & A. J., shoes, 7 N Hanover
Snitzer A. Israel, (A. B. & A. J. Snitzer), h 157 High
Snitzer Albert B., (A. B. & A. J. Snitzer), h 157 High
Snyder Augustus, laborer, h 618 Chestnut
Snyder Charles G., eng, h 465 N Evans
SNYDER HENRY J., lumber, 134 Chestnut, h 700 High
Snyder John, laborer, h Centre av, Stowe
Snyder Levi A., machinist, h 76 S Keim
Snyder Nicholas, laborer, h 13 Howard, Stowe
Snyder Reuben A., foreman, h High, Stowe
Sobretzkey John, laborer, h nr Glasgow rd, Stowe

YOSTS' COLLECTION OF CARPETS AND RUGS Has no equal in style and cheapness in Norristown and no superiors anywhere

Sobretzkey Joseph, laborer, h 372 Apple
Sockson Andrew, laborer, h nr Warwick Furnace
Soda John, laborer, h 39 Hemlock row
Solata Michael, laborer, h nr Warwick Furnace
Soltese John, laborer, h Glasgow rd, Buchananville
Soltese Stephen, laborer, h Glasgow rd, Buchananville
Sonon Sallie E., boarding, 124 S Evans, h do
Sorochok John, laborer, h nr Warwick Furnace
Sotter Arthur J., boilermkr, h 36 King
Sotter Bros., Inc., J. C. Sotter, pres; H. M. Lessig, sec; W. A. Knapp, treas; boilermkrs, P. & R. R. R. nr W limits
Sotter Henry B. W., supt, h 263 N York
Sotter Jacob C., pres Sotter Bros., Inc., h 175 N Hanover
Sotter J. George, machinist, h High, Stowe
Sotter Mary, wid Ferdinand, h 358 Hanover av
Sotter Philip, foreman, h 173 N Hanover
Sotter Walter, poultry, h 22 Beech
Souders Catharine, wid Jonathan, h 124 N Charlotte
Souders Jacob, puddler, h 165 N Hanover
Spacht Ammon, laborer, h Vine, Stowe
Spacht Annie, dressmkr, h Vine, Stowe
Spacht Cora, dressmkr, h Vine, Stowe

POTTSTOWN DAILY NEWS Largest Tri-County Circulation.

BENJ. QUILLMAN HARDWARE CO. | Main Street, Cor. DeKalb St. Everything in HARDWARE

GLEN-GERY BRICK AND CEMENT CO. OFFICE: Colonial Trust Co. Building. WORKS: Shoemakersville, Pa.

Spacht Mary, wid George, h Vine, Stowe
Spang Hannah Mrs., h 434 Walnut
Spang Joseph, brick mfr, 104 S Charlotte, h do
Spang William H., grocer, 381 Cherry, h 119 S Franklin
Spangenberg J. William, heater, h 876 Queen
Spare Daniel, laborer, h 943 Queen
Spare Hannah C., h 842 High
Spare John C., laborer, h 801 Queen
Spare Mary F., teacher, h 336 Cherry
Spare Ralph H., heater, h 409 Chestnut
Spare Tabitha, h 842 High
Spare William C., carpenter, h 336 Cherry
Spatz Daniel W., (W. W. Spatz & Bro.), h 342 South
Spatz Emma L., housekeeper, 342 South
Spatz William W., (W. W. Spatz & Bro.), h 342 South
SPATZ W. W. & BRO., (William W. and Daniel W.), meat market, 342 South
Spayd Charles S., stocking packer, h 27 W 5th
Spayd Harry F., flagman, h 393 N Franklin
Spayd M. Elizabeth, knitter, h 27 W 5th
Spayd Robert, brakeman, h 27 W 5th
Specht Ammon A., foreman, h 328 Oak
Spencer Cornelia A., wid John, h 36 W 3d

YOSTS' ONE-PRICE, The lowest, and marked in plain figures, makes shopping easy and PLEASES ALL

Spiese William, laborer, h 353 N Washington
Splatt John, laborer, h Race, Stowe
Spohn Anna, housekeeper, h 2 E 2d
Spohn Harrison, laborer, h 1145 High
SPOHN SANDREW S., steam fitter, r 2 E 2d, h 2 do
Spotts John T., laborer, h 423 Water
Squibb Enoch, machinist, h 345 Chestnut
Stackhouse Glenn, molder, h 18 N Hanover
Stahl Harry S., carpenter, h 148 Chestnut
Stahl Jacob, laborer, h Maple av, Stowe
Stahl Nicholas, laborer, h Maple av, Stowe
Stahl Peter, molder, h Maple av, Stowe
Stamm H. Jennie, wid Joseph H., h 462 N Charlotte
Stamm John F., clk Nat. Bank of Pottstown, h 462 N Charlotte
Stamm Wilson D., bookkpr, h 325 Walnut
Stanford Chester M., watchmkr, 238 High, h 559 King
Stanford Marie M., dressmkr, h 559 King
Stanford William M., templetmkr, h 559 King
Stanton William A., blacksmith, h 45 W 5th
Stapleton Frederick, machinist, h 44 High
Staroscsak George, laborer, h 647 Water
Starrett John B., laborer, h 111 Chestnut

EGBERT & GROFF PLATE GLASS INSURANCE 323 SWEDE STREET, NORRISTOWN

LOTOS EXPORT | FINEST PALE BEER BREWED.

Norristown Trust Co. | Allows Interest on Deposits 3 PER CENT. ON SAVING FUND 2 PER CENT. ON ACTIVE ACCOUNTS

Starrett M. Effie, teacher, h 111 Chestnut
Starrett Rachel A., housekeeper, 111 Chestnut
Startzer Harry, foreman, h 48 King
Stasher Peter, laborer, h nr Warwick Furnace
Staudt Joseph, laborer, h Maple, Stowe
Stauffer Alice H., teacher, h 536 Willow
Stauffer Amanda M., h 213 N Charlotte
Stauffer Ella K., saleslady, 256 High, h 215 Beech
Stauffer Emily, domestic, 404 High
Stauffer Emma, saleslady, h 253 Chestnut
Stauffer John B., dairyman, h 215 Beech
STAUFFER JOHN D., cashier Tri-County Banking Co., h 339 Chestnut
Stauffer Maggie S., wid Augustus R., h 543 Spruce
Stauffer Samuel F., coachman, h 359 New
Stauffer Samuel M., laborer, h 536 Willow
Stear Elias H., boarding stable, 16 S Charlotte, h Glasgow rd, Buchananville
Steele Alfred L., cigarmkr, h 539 Spruce
Steele Thomas C., surveyor, 313½ High, h 404 do
Stein John R., puddler, h 18 E 5th
Stein Levi K., barber, 3 S Hanover, h 347 Chestnut
Steiner Frederick P., craneman, h 1006 Queen

MONEY BAK IF WHATEVER YOU BUY OF YOST & CO. IS NOT AS THEY TELL YOU

Steiner George, molder, h 445 King
Steiner Howard I., driver, h 210 N Charlotte
Steiner John H., cupolatender, h 1006 Queen
Steinmetz Henry S., carpenter, h Farmington av bey limits
Steinmetz Joseph A., laborer, h 621½ Walnut
Steinruck Jefferson, laborer, h 24 King
Steltz Christine, wid Uriah, h 148 Chestnut
Steltz Clara S., dressmkr, 130 Beech, h do
Steltz Edwin, laborer, h 244 Oak
Steltz Harry F., hostler Merchants' Hotel
Steltz Mary K., wid Franklin, h 324 Chestnut
Steltz M. Lizzie, dressmkr, h 20 N Penn
Steltz Norman G., salesman, h Vine, Stowe
Steltz Sophia L., dressmkr, h 148 Chestnut
Stem Asher J., machinist, h 526 Chestnut
Stem Kate E., nurse, h 55 S Evans
Stepaniok Wossil, laborer, h 637 Water
Stephan Harry, molder, h 907 Queen
Stephan William A., chemist Warwick Iron and Steel Co., h 119 High
Stephen William F., molder, h 401 South
Stephens Giles L., real estate, 264 High, h Jefferson Hotel
Stephens Walter, coachman, h 713 Queen

DIRECTORY ADVERTISING PAYS TRY IT

The Choicest Materials only used in the production of The Standard Lotos Export

BONDS Surety Bonds are most satisfactory. You are under no obligations. See me for prices. | IRVIN J. GOTWALS 55 EAST MAIN ST. NORRISTOWN, PA.

Sterley Samuel C., salesman, 246 High, h Chester County
Sterling I. William, letter carrier, h 452 Chestnut
Sterling James, watchman, h 738 Hanover av
Stern Lillie A. Mrs., h 68 N Manatawny
Sterner Lewis, printer, h 377 South
Sterrett Willis M., mgr, Bailey c R. R., h 237 High
Stetler Amelia, h 17 S Evans
Stetler Charles E., machinist, h 915 Walnut
Stetler Charles H., linotype opr News, h 25 Chestnut
Stetler Franklin R., carpenter, h 25 Chestnut
Stetler Horace R., laborer, h Race, Stowe
Stetler Howard H., plumber, h 503 Beech
Stetler John P., motorman, h 112 N Evans
Stetler Sallie J., h 17 S Evans
Stetler Warren B., laborer, h 434 Beech
Stetler William H., meat, 434 Beech, h do
Stetler Wilson H., right of way man, h 503 Beech
Stetzel David, cigarmkr, h 37½ E 2d
Stevens Adam, painter, h 1127 Centre av
Stevens Charles E., laborer, h 378 N Franklin
Stevens Edward, machinist, h 338 Oak
Stevens Harry L., carpenter, h 378 N Franklin
Stevens William, laborer, h 1142 Centre av

WIRELESS UMBRELLAS Safest Rain Protectors known. No breakings, no mending, always ready, all styles; only at YOSTS'

Stevens William M., laborer, h 378 N Franklin
Stewart Anna, wid William, h 606 Farmington av
Stewart Arthur, draftsman, h 643 High
Stewart George W., laborer, h 427 Laurel
Stewart Harry H., asst mgr, h 332 South
Steyer James A., carpenter, h 507 State
Steyer Walter P., chauffeur, h 507 State
Stichter Frank P., eng, h 387 N Franklin
STICHTER IRVIN B., coal, &c., 116 S Hanover, h 236 N Charlotte
Stichter James, laborer, h 16 W 4th
Stichter Jemima, domestic, h 307 Water
Stichter William H., puncher, h 461 N Franklin
Sticker Frederick H., laborer, h 315½ High
Sticker George W., iron marker, h 525 Chestnut
Sticker John, laborer, h 525 Chestnut
Sticker Mary, wid Frederick H., h 315½ High
Still James, h 649 Walnut
Still J. Frank, machinist, h 447 N York
Stine Jacob, grocer, 301 N Grant, h do
Stirnberg Herman, machinist, h 734 Walnut
Stitzer Henry A., puddler, h 344 Walnut
Stofflet Milton, police, h 426 Walnut

Good Advertising ALWAYS PAYS. Directory Advertising IS THE BEST.

THE DAILY REGISTER gives the NEWS of the WHOLE COUNTY

Norristown Trust Co. CAPITAL, $300,000 | SURPLUS, $300,000 | Assets Under its Control, Over - - $4,500,000 | HAS MORE MONEY ON DEPOSIT THAN ANY INSTITUTION in Montgomery Co.

Stofflet Sarah, wid Henry, h 426 Walnut
Stofko Michael, laborer, h 408 Cherry
Stoll Louisa, wid Albert, h 5 Walnut
Stone W. Margaret, wid George W., h r 126 N York
Stone William L., jeweler, 14 N Hanover, h 235 Beech
Stoner Myers R., floorwalker, 256 High, h Reading
Stong Earl F., riveter, h 908 High
Stong John, riveter, h 908 High
Stong John R., conductor, h 230 Mintzer
Stong Lillian M., boxmkr, h 908 High
Stong Sarah, wid Frederick F., h 628 Lincoln av
Stong William E., baker, h 618 Beech
Storb Albert, h 132 King
Storb Edward J., asst cashier Nat. Iron Bank, h 71 High
STORB HORACE, marble works, 149 High, h 172 N Hanover
Storb John W., pres National Iron Bank, h 71 High
Storch John W., molder, h 327 Beech
Storm Thomas F., (Common Sense Shoe Store), h 1242 High
Stoudt Edwin, laborer, h 790 N Charlotte
Stoudt Kate, wid Charles, h 790 N Charlotte
Stoudt William, laborer, h 667 Jefferson av

YOSTS' ART ROOM The MECCA to which all devotees to dainty knitting and embroidery come for the right materials and instruction

Stout Arthur M., coremkr, h 886 South
Stout George S., constable, h 602 Spruce
Stout Henry, laborer, h 826 South
Stout Irvin, electrician, h 544 Spruce
Stout Lizzie M., saleslady, 235 High, h 602 Spruce
Stout Septomius K., carpenter, h 623 N Grant
Stout William, driver, h 254 N Hanover
Straehle Bertha, tailoress, h 524 King
Straehle Philip, tailor, h 524 King
Stratton Elizabeth B., wid Benjamin F., h 232 King
Straub Holston, clk, 209 High, h 365 N Evans
Straub Nathan L., carpenter, h 348½ Lincoln av
Strauss Robert, drug clk, 132 High, h 119 do
Strawther John W., laborer, h 540 Walnut
Strawther Morris, laborer, h 540 Walnut
Strawther Willis H., butler Hill School, h 540 Walnut
Strawthers T. Edward, butler Hill School, h 540 Walnut
Streeper M. Ida, h 57 N Franklin
Street Walter, laborer, h 204 S Franklin
Stricker Theodore, collector, h Glasgow rd, Stowe
Strickland Isaac, clk, h Race, Stowe
Stringfellow Harry J., laborer, h 387 N Charlotte
Strochned John, laborer, h nr Warwick Furnace

POTTSTOWN DAILY NEWS Largest Tri-County Circulation.

BENJ. QUILLMAN HARDWARE CO. | Main Street, Cor DeKalb St. Everything in HARDWARE

GLEN-GERY BRICK AND CEMENT CO. OFFICE: Colonial Trust Co. Building. WORKS: Shoemakersville, Pa.

Strohl Charles W., musician, h W High c Rutter's la
Strohl E. Pearl, bookkpr, High c Manatawny, h 171 N Evans
Strohl Eugene, solicitor News, h Montgomery House
Strohl George McC., foreman, Union c Queen, h 171 N Evans
Strohl Lydia, wid George W., h 362 Lincoln av
Strohl Olivia M., h 362 Lincoln av
Strohl Thomas J., contractor, 305 N Evans, h do
Strohl Thomas J., jr., bricklayer, 654 Spruce
Strohl William H., bricklayer, h 305 N Evans
Strohm Albert blacksmith, h 19 W 5th
Strohm Elmer, car inspector, h 552 Willow
Strohm Jacob, watertender, h 552 Willow
Strohm William G., brakeman, h 549 Willow
Strother Anna, wid Samuel E., h 403 Lincoln av
Strough Annie Mrs., charwoman, h 313 Beech
Strouse David K., puddler, h 419 Walnut
Strouse Isaac K., puddler, h 550 Willow
Strouse John F., molder, h 218 South
Strubhar George D., draftsman, h 442 South
Strunk Edwin S., laborer, h 420 Lincoln av
Strunk Frank D., machinist, h 234 S Price

500 TROLLEY CARS Stop at YOSTS' CORNER daily for passengers and exchange with all communicating lines.

Strunk Harvey, molder, h 618 Spruce
Strunk Henry H., laborer, h 413 Beech
Strunk Jacob, laborer, h Ash, Stowe
Strunk John E., roller, h 458 N Charlotte
Strunk Mary H., wid Jacob B., h 377 N Franklin
Strunyak George, laborer, h nr Warwick Furnace
Strunyak John, laborer, h nr Warwick Furnace
Strunyak Joseph, laborer, h nr Warwick Furnace
Strunyak Michael, laborer, h nr Warwick Furnace
Stubblebine Annie, domestic, 529 King
Stubblebine Morgan, laborer, h 717 N Charlotte
Stufflet Jacob M., laborer, h 151 S Franklin
Stufflet Mary Mrs., h 151 S Franklin
Stufflet Philip S., laborer, h Reynolds av nr State
Suchoza George, laborer, h 615 Water
Suchoza Michael, laborer, h 374 Apple
Sullivan Ann C., wid John, h 712 Beech
Sumano Giuseppe W., barber, 374 High, h do
Summons J. Maurice, molder, h 8 W 3d
Supplee Annie D., h 240 King
Supplee Charles D., machinist, h 144 King
Supplee John M., fireman, h 111 King
Swarda George, laborer, h 452 Cherry

EGBERT & GROFF TORNADO INSURANCE 323 SWEDE STREET, NORRISTOWN

PURE BEER is like the Pure Food you eat. | THE ADAM SCHEIDT BREWING CO.'S STANDARD (Dark), Made of Hops and Malt only, can take the place of any brewed.

REMEMBER THAT THE Norristown Trust Co. ACTS AS EXECUTOR, ADMINISTRATOR TRUSTEE, GUARDIAN, AGENT, ETC.

Swartz William A., laborer, h r Glasgow rd, Stowe
Swavely Alvin D., bricklayer, h 539 Lincoln av
Swavely Ammon B., laborer, h 25 E 4th
Swavely Charles A., ironwkr, h 17 E 4th
Swavely Chester B., laborer, h 43 W 5th
Swavely Daniel R., eng, h 31 E 2d
Swavely Davis, bricklayer, h 17 E 4th
Swavely Earl, tinsmith, h 8½ W 4th
Swavely Ella, domestic, 76 N York
Swavely Etta, laundress, h 442 South
Swavely Frank S., puddler, h 220½ Penn
Swavely Hannah, wid Israel, h 793 Beech
Swavely Harrison S., h 112 S Hanover
Swavely Harry L., driver, h 12 W 6th
Swavely Harry M., puddler, h 395 N Evans
Swavely Israel R., mason, h 793 Beech
Swavely Jacob, ironwkr, h 414 N York
Swavely John B., blacksmith, h 510 King
Swavely Kate S. Mrs., h 442 South
Swavely Norman S., laborer, h Farmington av nr limits
Swavely Oliver D., eng, h 15 W 4th
Swavely Oscar A., blacksmith, h 510½ King
SWAVELY SAMUEL B., physician, 456 Chestnut c Washington, h do

LINOLEUMS, MATTINGS Wild's world-famed Linoleums and latest Mattings direct from the makers, only at YOSTS

Swavely Samuel M., laborer, h N Keim nr limits
Swavely Sarah E. Mrs., housekeeper, 536 Farmington av
Swavely William L., riveter, h 14 E 4th
Swavely William M., riveter, h 509 N Evans
Swede Amanda, tailoress, h 345 Chestnut
Swede Elizabeth Mrs., housekeeper, 438 Beech
Swede John, laborer, h 506 Spruce
Swede Mary, nurse, h 438 Beech
Swede Maurice E., laborer, h Race, Stowe
SWEENEY EDWARD J., druggist, 272 Walnut, h 801 Beech
Sweeney James, eng Hill School, h 801 Beech
Sweeney John A., machinist Hill School, h 801 Beech
Sweeney John A., machinist, h High, Stowe
Sweeney Michael F., teacher Hill School, h High ab Green
Sweeney Thomas, watchman P. R. R., h High, Stowe
Sweinhart Harry W., salesman, 223 Hign, h 126 Chestnut
SWEISFORD CALVIN H., Star Eating House, 133 High, h do
Swenck Henry L., eng, h 126 King
Swenk Andrew, h Rutter's la bel Glasgow rd
Swift & Co., John C. Seltzer, mgr, meat, 18 S York

DIRECTORY ADVERTISING PAYS TRY IT

LOTOS EXPORT | FINEST PALE BEER BREWED.

INSURANCE Fire, Liability, Boiler, Life, Accident, Health. Every Kind. | IRVIN J. GOTWALS 55 EAST MAIN ST. NORRISTOWN, PA.

Swinehart Amos Y., farmer, h E High bel limits
Swinehart Brooke, laborer, h 537 Lincoln av
Swinehart Charles, baker, h 1060 South
Swinehart Cyburian O., bar clk, h 41 Walnut
Swinehart Elmer E., laborer, h 537 Lincoln av
Swinehart Eugene, machinist, h 1124 Queen
Swinehart Frank, carpenter, h 630 Spruce
Swinehart George B., teacher, h 938 Walnut
Swinehart George W., bricklayer, h 537 Lincoln av
Swinehart Harriet, wid Jacob, h 537 Lincoln av
Swinehart Harry F., supt Pottstown & Reading Street Ry. Co., h 1020 Queen
Swinehart Isaac E., clk, 201 High, h 246 Beech
Swinehart Jacob H., laborer, h 542 Jefferson av
Swinehart John W., shearsman, h 537 Lincoln av
Swinehart John Y., h 267 Walnut
Swinehart Mary S., wid Howard Y., h 393 N Charlotte
Swinehart Maurice C., bookkpr, 62 High, h 13 W 2d
Swinehart Orien V. R., letter carrier P. O., h Moser rd nr limits
Swinehart Otto, carpenter, h 635 Spruce
Swinehart Philip Y., h 316 Walnut
Swinehart Rufus Y., foreman, h 1017 Queen

ONLY YOSTS Sell the Botany Worsted Dress Goods direct from the mills. These are the best wearing Dress Goods made in America.

Swinehart Sarah A., wid Cyburian, h 41 Walnut
Swinehart Susan M., (G. W. Nagle & Co.), h 61 Chestnut
Swinehart William F., clk, 62 High, h 61 Chestnut
Swoyer Edwin I., farmer, Farmington av bey limits
Swoyer Henry, h 33 E 2d
Syphard Charles, (Jones & Syphard), h Birdsboro
Szigor Joseph, molder, h 12 Howard, Stowe

T

Tacotch John, laborer, h 180 S Washington
Taggart Mabel, teacher, h 160 N Hanover
Taggart Mary A. Mrs., school, 12 N Franklin, h 160 N Hanover
Taglieber Daniel, puddler, h Hancock nr Jackson
Taglieber Daniel F., constable, h 130 S Franklin
Taglieber Simon S., helper, h 725 N Sheridan
Talbert George, laborer, h 736 Beech
Taney Kate E., wid Edward P., h 249½ Beech
Terzi Thomas, machinist, h 236 High
Thews Richard, gasmkr, h High, Stowe
Thielemann Frank, machinist, h 363 Cherry
Thies Francis, laborer, h 319 N Grant
Thomas A. Cordelia, wid Joseph, h 121 N Franklin

Good Advertising ALWAYS PAYS. Directory Advertising IS THE BEST.

THE DAILY REGISTER has a LARGER CIRCULATION than any other Daily Paper in Norristown.

Norristown Trust Co. Rents Boxes in its Safe Deposit Vaults
MODERATE CHARGES :: CALL AND INSPECT THEM

Thomas Barton K., h 324 High
Thomas Edmund W., clk Nat. Iron Bank, h 341 Water
Thomas Edward, machinist, h 37 Walnut
Thomas Frank, laborer, h Hancock nr limits
Thomas George, laborer, h 409 Lincoln av
Thomas Howard D., laborer, h 70 N Franklin
Thomas J. Luther, clk, h 30 N Warren
Thomas Mollie K., wid Isaac W., h 73 N Charlotte
Thomas Phoebe E., teacher, h 11 N Hanover
Thomas Phoebe E., wid E. Benner, h 11 N Hanover
Thomas Ralph H., bookkpr, 436 Apple, h 644 Chestnut
Thomas S. Emma, wid Jeremiah S., h 644 Chestnut
Thomasson Thomas, assembler, h 785 Beech
Thompson I. Mae, saleslady, 256 High, h 432 Walnut
Thompson James, trucker, h 364 Lincoln av
Tibbs Thomas, eng, h Hancock nr Sheridan
Tibbs Tulip, wid Edward, h Hancock nr Sheridan
Tibbs William, porter, h Hancock nr Sheridan
Tighe Dennis A., roller, h 606 Beech
Tinker Julius M., draftsman, Bailey c R. R., h 424 King
Tobin Alexander, molder, h 777 Walnut
Tobin Thomas M., rivetmkr, h 777 Walnut
TODD JOHN, physician, 301 Chestnut, h do

ROYAL WORCESTER CORSETS For Perfect Shapes lead the world. YOSTS only have them. A trained Corsetaire in attendance.

Tomco John, laborer, h 726 Lincoln av
Toms Roy, bookkpr, Hanover c 4th, h Boyertown
Tonsky Joseph, laborer, h 625 Water
Toogood Ellen, charwoman, h 402 Cherry
Torack Stephen, laborer, h 619 Water
Tormor Alexander, laborer, h 448 South
Toscano Panzilo, repairsman, h 439 Laurel
Totosh Michael, laborer, h nr Warwick Furnace
Tott Michael, laborer, h 126 S Washington
Tout Benjamin P., h 815 N Charlotte
Towers Edmund S., clk, h 508 Spruce
Trate Ross M., molder, h 1111 Queen
Travelers' Insurance Co., J. E. Gantriss, agt, 264 High
Trayer Harry W., roller, h 560 Walnut
Trayer Jeremiah C., machinist, h 560 Walnut
Trayer Mary A., wid Joseph M., h 20 S Franklin
Trayer Theodore, laborer, h 612 Walnut
Trego Albert, clk, h 123 Beech
Trego Mary J., wid Dr. Cyrus, h 123 Beech
Treichler John R., contractor, h 454 N Evans
TRI-COUNTY BANKING CO., 262 High; chartered February 25, 1901; capital, $50,000; Jonas S. Wagner, pres; John D. Stauffer, cashier see adv opp page

POTTSTOWN DAILY NEWS Largest Tri-County Circulation.

BENJ. QUILLMAN HARDWARE CO. | Main Street, Cor. DeKalb St. Everything in HARDWARE

GLEN-GERY BRICK AND CEMENT CO.
OFFICE: Colonial Trust Co. Building. WORKS: Shoemakersville, Pa.

Trochmann Mark, machinist, h 55 S Evans
Trollinger George H., laborer, h 426 Cherry
Trollinger George K., confectioner, 315 N Evans, h do
Trollinger Morris K., laborer, h 426 Cherry
Trollinger Oscar, craneman, h 546 Jefferson av
Trout Aaron B., h 349 Beech
Trout Allen A., confectioner, h 513 High
Trout Andrew B., puddler, h 220 N Evans
Trout Annie R., shirtmkr, h 349 Beech
Trout Charles T., driver, h 344 Cherry
Trout Clara Mrs., h 344 Cherry
Trout Edward B., stoves, 127 N York, h 125 King
Trout Elam B., h 606 High
Trout George W., clk, h 619 King
Trout George Y., puddler, h 35 W 4th
Trout Harry, screwsman, h Evans nr South
Trout Harry R., molder, h 330 Oak
Trout Henry M., fireman, h 39 E 3d
Trout Howard, salesman, h 606 High
Trout Lawrence C., barber, h 45 E 3d
Trout Levi Y., puddler, h 106 S Franklin
Trout Mahlon H., carpenter, h 545 Spruce
Trout Mary A., housekeeper, 321 High

YOSTS' LACES are acknowledged the choicest in town. PULLMAN'S immense importations lead all others, and only YOSTS have them.

Trout Nelson M., collector, h 226 N Evans
Trout Sallie S., tobacconist, 22 High, h 348 do
Trout Samuel B., tinner, 111 N Washington, h 455 Chestnut
Trout Samuel R., molder, h 220 N Evans
Trout S. Edwin, pianos, 210 High, h 23 King
Trout William, eng, h 154 N Hanover
Trout Wm. U. H., clothier, 303 High, h 343 Jefferson av
Troutman John H., heater, h 407 Water
Trvisko Jonkiss, laborer, h 726 Beech
Turecks Stephan, laborer, h 619 Water
Turnbull Margaret H., cashier, 307 High, h 507 Chestnut
Turner James R., motorman, h 67 S Evans

J. S. WAGNER, President J. D. STAUFFER, Cashier
The Tri-County Banking Company
OF POTTSTOWN, PA.
Transacts a General Banking Business Interest Paid on Time Deposits
No. 262 HIGH STREET

EGBERT & GROFF FIRE INSURANCE 328 SWEDE STREET, NORRISTOWN

ADAM SCHEIDT BREWING CO., Bottlers of Lager Beer, Pale Ale, Special Pale Ale and Brown Stout. Norristown, Pa.

Have Your Title to Real Estate Insured by Norristown Trust Co.

Turner Logan, laborer, h 1115 Centre av
Turner Luther W., teacher Hill School, h 430 King
Turner Newton R., h 517 High
Turner Sarah, wid Samuel, h 51 Walnut
Turoci Berti, laborer, h Lincoln av nr Franklin
Turosi Aram, laborer, h Hemlock row, Stowe
Turotsi Harry, laborer, h nr Warwick Furnace
Turreck Ignatz, laborer, h 531 Water
Tustin Annie W., wid Abraham, h 427 Cherry
Tustin Rose M., finisher, h 427 Cherry
Tutko Joseph, laborer, h nr Warwick Furnace
Tutko Michael, laborer, h nr Warwick Furnace
Tuto Andrew, laborer, h nr Warwick Furnace
Tyson Charles W., machinist, h 14 W 5th
Tyson Cornelius M., ironwkr, h 646 Walnut
Tyson Edward H., (M. B. Tyson & Son), h Limerick
Tyson Isaiah U., stonecutter, h 114 Walnut
Tyson M. B. & Son, (Edward H.), flour, 10 N Washington
Tyson Moses B., (M. B. Tyson & Son), h Limerick
Tyson William W., bootblack, h 514 Beech

U

Umstead Charles, reamer, h 361 New

ALL STOUT WOMEN who know YOSTS' FAMOUS ADJUSTO CORSETS Will Buy no Other

Umstead Eliza, h 728 Walnut
Umstead Elizabeth, wid William, h 607 King
Umstead Florence H., milliner, 223 High, h 219 Johnson
Umstead Horace N., clk, Beech c Charlotte, h 219 Johnson
Umstead Isaac, blacksmith, h 847 Queen
Umstead John S., helper, h 817 Queen
Umstead Josiah G., cigar mfr, 507 State, h do
Umstead Kate T., cigarmkr, h 480 N Evans
Umstead Lewis M., laborer, h 728 Walnut
Umstead Montgomery, laborer, h 434 Walnut
Umstead Warren, ironwkr, h 441 Walnut
Union News Co., P. & R. Rwy. Depot
United States Express Co., C. L. Ridgway, agt, P. & R. passenger station
Unruh Frederick W., laborer, h 547 Lincoln av
Unruh Hugh, clk, 246 High, h 726 do
Unruh Lewis F., tinsmith, 547 Lincoln av, h do
Unruh Maria, wid P. Jacob, h 41 Walnut
Updegrove Francis B., grocer, 1 E 2d c Johnson, h 3 do
Updegrove William G., clk, h 1 E 2d, h do
Urban Antonio, laborer, h 507½ High
Urban Paul, laborer, h Monroe, Buchananville

DIRECTORY ADVERTISING PAYS TRY IT

THE ADAM SCHEIDT BREWING CO.'S 20th Century Ale, one of our new products, can be drawn like beer.

REAL ESTATE CITY PROPERTY, FACTORY SITES, FARM PROPERTY, BUSINESS OPPORTUNITIES | IRVIN J. GOTWALS 55 EAST MAIN ST. NORRISTOWN, PA.

Urffer Daniel W., driver, 325 Jefferson av
Urffer Ida C., wid David, h 36 Walnut
Urffer Rufus S., weigher, h 325 Jefferson av

V

VanBuskirk Amos K., clk, 218 High, h Merchants' Hotel
VanBuskirk Annie, dressmkr, 37 Walnut, h do
VanBuskirk Charles C., (VanBuskirk & Bro.), h 164 N Hanover
VanBuskirk Frederick W., physician, 64 N Hanover, h do
VanBuskirk G. Kinzer, (VanBuskirk & Bro.), h 204 N York
VanBuskirk Harriet C., wid George, h 68 Beech
VanBuskirk Howard, stable, r 126 King, h 37 Walnut
VanBuskirk J. Edgar, templetmkr, h 323 Walnut
VanBuskirk John, salesman, h 433 King
VanBuskirk Julia I., teacher, h 204 N York
VanBuskirk Louise, nurse Pottstown Hospital, h do
VanBuskirk William A., carriage mfr, 63 Walnut, h do
VanBUSKIRK & BRO., (G. Kinzer and Charles C.), hardware, 218 High
Vanderslice Charles, baker Hill School, h 885 South
Vandine Harriet M., wid James, h 665 Walnut

ONLY YOSTS Sell the Botany Worsted Dress Goods direct from the mills. These are the best wearing Dress Goods made in America.

VanHorn Earl, polisher, h 318 Lincoln av
VanHorn Frank, driver, h 351 N Washington
VanHorn Harrison, hostler, h 351 N Washington
VanHorn Rebecca S., wid J. Franklin, h Charlotte nr Oak
VanSkite Anna M., teacher, h 357 Chestnut
Varga Paul, laborer, h 634 Lincoln av
Vaughan Andrew E., mgr, High c Manatawny, h 438 High
Vaughan Knitting Co., A. E. Vaughan, mgr, High c Manatawny
Vedder Sallie J. Mrs., domestic, 377 High
Vendette Antonio, laborer, h nr Warwick Furnace
Victor, G. W. Bennethum, mgr, moving pictures, 200 High
Vincicsh Michael, laborer, h 63 S Franklin
Viscardi Alexander, laborer, h nr Warwick Furnace
Viscardi Sabatino, laborer, h nr Warwick Furnace
Vojak Michael, laborer, h 33 Hemlock row, Stowe

W

Wachlic Joseph, laborer, h Grosstown rd, Stowe
Wachter William A. Rev., h 214 N Hanover
Wade John F., ironwkr, h 575 State
Wadsworth John H., coremkr, h 524 Chestnut

Good Advertising ALWAYS PAYS. Directory Advertising IS THE BEST.

In THE DAILY REGISTER ADVERTISERS CAN REACH Town and Country People

We Collect Rents and Distribute Incomes | Norristown Trust Co.

Wagener Samuel B., (S. B. Wagener & Co.), h Pine Iron Works
WAGENER S. B. & CO., (S. B. Wagener and C. B. Wickersham), flour and feed, 163 N Charlotte
WAGNER JONAS S., president Tri-County Banking Co., h E High bey limits
Wagner Mary E., wid Franklin B., h 144 King
Wagner Stella M., stengr, 264 High, h Fagleysville
Wahl Christian, baker, h 798 N Charlotte
Wahl George, baker, 174 N Charlotte, h do
Wahl John, h 312 Beech
Waklas John, laborer, h 49 Hemlock row, Stowe
Walkinshaw Robert, laborer, h Vine, Stowe
Wall Theodore G., coremkr, h 351 Beech
Wall Walter H., molder, h 212 S Franklin
Wall William F., carpenter, h 382 New
Walleisa Harry C., bridge builder, h 404 Walnut
Walleisa Howard, barber, h 873 Queen
Walt Bertha S., tobacco stripper, h State c Reynolds av
Walt Emma, wid Jacob S., h State c Reynolds
Walter Estella, stengr, h 369 Laurel
Walter Herman O., shoes, 309 High, h 204 Oak
Walter Ida R., saleslady, 437 High, h 369 Laurel

ROYAL WORCESTER CORSETS For Perfect Shapes lead the world. YOSTS only have them. A trained Corsetaire in attendance.

Walter John K., h 369 Laurel
Walters Agnes, dressmkr, h 507 Beech
Walters George, molder, h 507 Beech
Walters Henry, molder, h 440 Beech
Walters Ida, seamstress, h 440 Beech
Walters John H., laborer, h 413 Apple
Walters J. Wesley, molder, h 34 E 2d
Walters Lewis G., molder, h 10 W 3d
Walters Thomas H., barber, h 311 Chestnut
Walters William L., jr., coremkr, h 157 S Franklin
Wambach Antonio, laborer, h 3 Maple, Stowe
Wambak Michael, dyer, h Center, Stowe
Wanger Geo. F. P., asst postmaster, 9 S Hanover and office room, 3 Commercial bldg, 313½ High, h 337 Chestnut
Wanger Helen G., teacher, h 337 Chestnut
Wanish Charles E., brakeman, h 350 Apple
Wanner Mary A. Mrs., saleslady, 256 High, h 270 Walnut
Ware Elizabeth K., teacher, h 118 Chestnut
Wargo Michael, laborer, h 36 Hemlock row, Stowe
Warley Charles B., electrician, h 545 King
Warley Edward, h 64 S Evans
Warley Edward W., jr., shoemkr, 64 S Evans, h do

POTTSTOWN DAILY NEWS Largest Tri-County Circulation.

BENJ. QUILLMAN HARDWARE CO. | Main Street, Cor. DeKalb St. Everything in HARDWARE

GLEN-GERY BRICK AND CEMENT CO. OFFICE: Colonial Trust Co. Building. WORKS: Shoemakersville, Pa.

Warley Lewis, laborer, h 44 E 4th
Warley Richard M., laborer, h 64 S Evans
Warmkessel G. Edward, machinist, h 417 South
Warmkessel James, foreman, h 161 S Franklin
Warner Aaron J., clk, h 43 King
Warner Agnes S. Mrs., h 43 King
Warner Bertha, saleslady, 237 High, h 43 King
Warner C. Pierie Rev., h 307 King
Warner Grant, clk, h 43 King
Warner Irwin T., bookkpr, Bailey c R. R., h 222 Chestnut
Warner Paul W., drug clk, 311 High, h 43 King
Warner U. Grant, clk, 254 High, h 43 King
Warnock John D., teacher Hill School, h 711 High
Warren James W., painter, h 380 High
Wartman Annie, wid Frank H., h 20 S Hanover
Wartman Emma, wid Farus, h 430 Cherry
Wartman Howard F., tea agt, h 831 N Charlotte
Wartman Malinda, wid Edward, h 358 Apple
Wartman Sophia, wid Allen, h 831 N Charlotte
WARWICK IRON AND STEEL CO., E. S. Cook, pres and genl mgr; H. F. Hallman, sec and treas; pig iron, P. & R. nr limits
Wasaluck Michael, machinist, h 50 Hemlock row

YOSTS' LACES are acknowledged the choicest in town. PULLMAN'S immense importations lead all others, and only YOSTS have them.

WASHINGTON HOUSE, Charles H. Pennypacker, proprietor, 29 N Washington c King
Washington Thomas, laborer, h 724 Beech
Wasilyak John, laborer, h 134 S Washington
Wassel Marusek, laborer, h nr Warwick Furnace
Watkinson Annie, wid William E., h 332 King
Watson William A., nailer, h 392 N Hanover
Watts Hiram, laborer, h 727 N Sheridan
Watts Nelson, wheelwright, h 608 N Grant
Watts Pierson R., laborer, h 630 Lincoln av
Wausnock Albert, laborer, h 557 Water
Wausnock John, molder, h 557 Water
Wayock Michael, laborer, h 33 Hemlock row
Wean Reuben C., foreman Warwick I. & S. Co., h 265 N Manatawny
Weand Clement, hostler, h High, Stowe
Weand David M., toolmkr, h Glasgow rd, Stowe
Weand Edward M., laborer, h 235 N Evans
Weand George D., letter carrier, h 69 N Charlotte
Weand Herbert, brakeman, h Glasgow rd, Stowe
Weand John M., depot hand, h 341 Johnson
Weand Lewis N., blacksmith, h 2 E 4th
Weand Milton S., salesman, h 69 N Charlotte

EGBERT & GROFF REAL ESTATE AND INSURANCE 323 SWEDE STREET, NORRISTOWN

ADAM SCHEIDT BREWING CO., Bottlers of all kinds of CARBONATED BEVERAGES, made from the PUREST SPRING WATER.

WHEN YOU MAKE A WILL, NAME THE Norristown Trust Co. AS YOUR EXECUTOR It will Draw Up Your Will Free of Charge

Weand William B., ironwkr, h 119 N Washington
Weand William H., driver, h 31 W 4th
Weasner Harry Y., laborer, h 12 E 5th
Weasner Mary A., wid Samuel S., h 12 E 5th
Weasner Matthias R., painter, 467 N Charlotte, h do
Weaver Charles F., laborer, h 845 South
Weaver Daniel S., puddler, h Vine, Stowe
Weaver Fannie M., stengr, h 45 High
Weaver Frances M., stengr, h 367 Walnut
Weaver Harriet P., wid William Y., h 21 W 3d
Weaver Harry Y., barber, 19 N York, h 21 W 3d
Weaver James G., laborer, h 845 South
Weaver Matilda Y., h Glasgow rd, Stowe
Weaver Samuel Y., ironwkr, h 60 W 3d
Weaver Samuel Y., machinist, h 45 High
Weaver William G., helper, h 845 South
Webb William, molder, h 725 N Charlotte
Webber Elias B., bricklayer, h Glasgow rd, Stowe
Webber Julius, bridgewkr, h 452½ South
Webber Samuel, bridgewkr, h 551 Queen
Weber Jennie, domestic, 435 King
Weber Walter S., foreman, h 25 E 2d
Webster Alfred L., laborer, h 501 King

ALL STOUT WOMEN who know YOSTS' FAMOUS ADJUSTO CORSETS Will Buy no Other

Webster Floyd R., sales agt P. & R. R., h 160 N Hanover
Webster Joseph, brakeman, h 168 S Franklin
Weeks Seaman, inspector, h 249 High
Weidemoyer Frank S., laborer, h 122 S Evans
Weidensaul Daniel W., painter, h 376 Beech
Weidensaul Earl O., mgr, h 127 E 3d
Weidensaul Harry E., painter, h 376 Beech
Weidensaul John W., machinist, h 331 N Evans
Weidensaul Melrose W., machinist, h 534 Willow
Weidensaul Oscar E., clk, 307 High, h 127 E 3d
Weidler Wilkes C., millwright, h 526 Chestnut
Weidner Bertolette E., motorman, h 261 Beech
Weidner Clifford R., printer, 111 High, h 261 Beech
Weidner Daniel, watchman, h 36 Chestnut
Weidner Eugene Z., piano tuner, 277 High, h do
Weidner George W., laborer, h 355 Beech
Weidner Helen, cigar stripper, h 36 Chestnut
Weidner Herman W., teacher, h 528 N Charlotte
Weidner Jesse, laborer, h 28 Chestnut
Weidner John C., molder, h 33 Beech
Weidner Lloyd M., draftsman, h 355 Beech
Weikel Anna R., milliner, h 658 Beech
Weikel Charles, laborer, h 698 Hanover av

DIRECTORY ADVERTISING PAYS TRY IT

ADAM SCHEIDT BREWING CO., Brewers of Standard and Lotos Lager Beers, Ale, Porter and Brown Stout, Norristown

I Collect Rents, sell Real Estate, I Write all kinds of Insurance. IRVIN J. GOTWALS 55 EAST MAIN ST. NORRISTOWN, PA.

Weikel Charles M., laborer, h 658 Beech
Weikel Harry C., bricklayer, h 427 Lincoln av
Weikel Henry, laborer, h 427 Lincoln av
Weikel Joel S., mason, h 658 Beech
Weikel Margaret E., seamstress, h 658 Beech
Weikel William, laborer, h 427 Lincoln av
Weiler James B., dentist, 368 High, h do
Weinhold John L., brakeman, h 360 Beech
Weinsteiger Benno, laborer, h 837 Cross
Weis Lewis B., auctioneer, 417½ Beech, h do
Weisel Deborah, teacher, h 315 King
WEISER ALFRED W., music teacher, 158 N Hanover, h do
Weiser Charles A., clk P. R. R., h 25 Beech
Weiser Elmira, wid Daniel, h 127 N Warren
Weiser John, laborer, h 441 High
Weiser Wilson G., laborer, h 608 Beech
Weiss Frank, (Weiss & Printz), baker, 107 S Washington, h 454 High
Weiss Hiram, driver, h 468 N Evans
Weiss Jacob M., foreman, h 641 N Charlotte
Weiss Jonathan, laborer, h 541 Spruce
Weiss Leon H., clk, 122 High, h 641 N Charlotte

EVERY YEAR AN INCREASE IS WHAT YOSTS' PRICES AND SQUARE DEALING have won for them for near 50 years

Weiss Oliver H., carpenter, h 477 N Evans
Weiss Samuel H., eng, h 31 E 5th
Weiss & Printz, (Frank Weiss and Adolph Printz), department store, 454 High
Weisser Henry J., laborer, h 433 Cherry
Weisser Mary, domestic, 324 High
Weitzenkorn Abraham, h 53 King
Weitzenkorn Bros., (Joseph H. and Max), shoes, 141 High
Weitzenkorn Joseph H., (Weitzenkorn Bros.), h 51 King
Weitzenkorn Max, (Weitzenkorn Bros.), h 51 King
Weitzenkorn Morris, (A. Weitzenkorn's Sons), h 554 High
Weitzenkorn Solomon, h 51 King
Weitzenkorn's A. Sons, (Morris), clothiers, 145 High
Weldner David, helper, h 361 South
Weldner Howard G., machinist, h 485 N Franklin
Weldner James, laborer, h 510 N Evans
Weldner William K., shoemkr, r 337 Jefferson, h do
Welker Zephaniah, salesman, 235 High, h 465 N Charlotte
Weller Charles C., cigarmkr, h 343 Lincoln av
Weller Edgar D., ironwkr, h 116 Walnut
Weller Jacob M., hostler, h 313 S Rowland
Weller John G., puddler, h 1140 Queen

Good Advertising ALWAYS PAYS. Directory Advertising IS THE BEST.

THE REGISTER is the Only Democratic Daily Paper in the County

2 Per Cent. Interest ALLOWED ON ACTIVE ACCOUNTS IN THE Norristown Trust Co.

Weller Manassa D., iron fences, York c Walnut, h 116 Walnut
Weller Martha M., saleslady, 256 High, h S Pottstown
Weller Mary A., wid Franklin, h 389 N Franklin
Weller Simon G., clk, h 754 Spruce
Weller William C., clk, Bailey c R. R., h 279 N Hanover
Wells Allen, farmer, h Madison bel Keim
Wells Annie M., h 176 N Hanover
Wells Donald P., draftsman, h 240 King
WELLS ELMER M., station agent P. & R. Ry., 12? High, h 531 do
Wells Fannie B., h Madison bel Keim
Wells Florence E., tobacco stripper, h 604½ Beech
Wells Frank M., clk, h 516 Chestnut
Wells George K., watertender, h 344 South
Wells G. Hervey, shearsman, h 344 South
Wells H. Webster, blacksmith, h 616 Beech
Wells Indie, bookkpr, h 344 South
Wells Lydia A., wid Frederick A., h 604½ Beech
Wells Lyman J., clk, h 1011 High
Wells Mary M., h 240 King
Wells Ruth A., h 55 S Evans
Wells Samuel W., printer Ledger, h 604½ Beech

YOSTS' COLLECTION OF CARPETS AND RUGS Has no equal in style and cheapness in Norristown and no superiors anywhere

Wells William, h 176 N Hanover
Welsh Annie E., dressmkr, h 366 Apple
Welsh Charles, plumber, h 36 E 5th
Welsh F. Carroll, helper, h 172 S Washington
Welsh James W., eng, h 366 Apple
Welsh John, laborer, h 44 Walnut
Welsh Maggie T., teacher, h 366 Apple
Welsh M. Elizabeth, wid John B., h 172 S Washington
Welsh Michael, molder, h 36 E 5th
Welsh Robert, laborer, h 44 King
Welsh Russell J., helper, h 172 S Washington
Wendling Olivia Mrs., h 410 Walnut
Wendling Solomon S., laborer, h 367 Laurel
Wensel Lizzie, h 491 Farmington av
Wensel Mary M., housekeeper, 491 Farmington av
Wentsel John G., cigar mfr, 435 High, h do
Wentworth Franklin, h 408 Lincoln av
Wentzel Annie Mrs., h 407 Chestnut
Wentzel Clarence, laborer, h 933 Queen
Wentzel Claud, helper, h 1007 High
Wentzel Clayton B., machinist, h 861 Queen
Wentzel Francis M., laborer, h 526 N Charlotte
Wentzel Franklin K., puddler, h 424½ Beech

POTTSTOWN DAILY NEWS Largest Tri-County Circulation.

BENJ. QUILLMAN HARDWARE CO. | Main Street, Cor. DeKalb St, Everything in HARDWARE

GLEN-GERY BRICK AND CEMENT CO. OFFICE: Colonial Trust Co. Building. WORKS: Shoemakersville, Pa.

Wentzel Harvey B., laborer, h 861 Queen
Wentzel Irvin K., ironwkr, h 219 Beech
Wentzel Iva E., teacher, h 526 N Charlotte
Wentzel Johanna, winder, h Elm, Buchananville
Wentzel John, boilermkr, h Elm, Buchananville
Wentzel John M., laborer, h Berks, Buchananville
Wentzel Joseph, boilermkr, h Elm, Buchananville
Wentzel Joseph C., carpenter, h 364½ Cherry
Wentzel Louis, foreman, h 508 Beech
Wentzel Lydia, wid Philip, h 407 Chestnut
Wentzel Mary A., wid Irvin W., h 861 Queen
Wentzel Milton, bar clk, 419 Water, h do
Wentzel Oliver W., stoves, &c., Glasgow rd c Quinter, h do, Stowe
Wentzel Rebecca, wid Daniel, h 434 Walnut
Wentzel Richard E., puddler, h High, Stowe
Wentzel Rosa E., tobacco stripper, h 424½ Beech
Wentzel Roy N., clk, 144 High, h 526 N Charlotte
Wentzel Samuel K., eng, h 12 Chestnut
Wentzel William K., puddler, h 120 N Warren
Wentzel Willis, coremkr, h 256 N Penn
Werkiser Bella, looper, h 449 Laurel
Werkiser Harry J., laborer, h 449 Laurel

YOSTS' ONE-PRICE, The lowest, and marked in plain figures, makes shopping easy and PLEASES ALL

Werkiser Matilda, wid Samuel, h 449 Laurel
Werner James F., foreman, h 155 N Hanover
Werner John A., helper, h 143 Beech
Wert Carrie H., sorter, h 220 N Penn
Wert Charles A., coremkr, h 111 N Warren
Wert Chester I., (Nyman & Wert), h 220 N Penn
Wert Corinda, wid Allen H., h 220 N Penn
Wert James, gas fitter, h 267 Beech
Wert James D., coremkr, h 111 N Warren
Wert Mary, wid James, h 112 N Warren
Wert Raymond M., molder, h 606 Farmington av
Wert Samuel, h 111 N Warren
Werther Morris, clk, h 346 Oak
Wesley Charles, eng, h 118 S Charlotte
Wesner Harrison M., stengr supervisor's office P. & R., h 119 King
West Albert T., laborer, h nr Warwick Furnace
Wester Harry, stengr, h 119 King
Western Union Telegraph Co., A. D. Huff, mgr, 3 S Hanover
Westlake Elizabeth E. Mrs., matron Hill School, h do
Westley Harry, laborer, h 440 Cherry
Westley Mary J., wid Samuel, h 440 Cherry

EGBERT & GROFF PLATE GLASS INSURANCE 823 SWEDE STREET, NORRISTOWN

LOTOS EXPORT | FINEST PALE BEER BREWED.

Allows Interest on Deposits 3 PER CENT. ON SAVING FUND 2 PER CENT. ON ACTIVE ACCOUNTS | Norristown Trust Co.

Westley Samuel, clk, 501 Walnut, h 440 Cherry
Weston Albert, molder, h 370 New
WETHERHOLD SIDNEY B., wholesale dealer in wines and liquors, 548 King, h 544 do see adv
Wetstein Elias, drygoods, 261 High, h 18 N Hanover
Wetstein Hymin, clk, h 18 N Hanover
Whartenby Harry, weighmaster, h 437 South
Whitacre Harry W., inspector, h 561 King
Whitacre J. Albert, supt, h 57 N Hanover
Whitacre William S., supt Glasgow Iron Co., h Glasgow Station
White Alfred, laborer, h 839 South
White Earl, machinist, h 387 N Charlotte
White Edward, laborer, h 54 S Basin
White Emma H., wid Joseph, h 220 Walnut
White Estella R., clk, h 261 Chestnut
White Flora, teacher, h 57 N Franklin
White Howell N., teacher Hill School, h 72 N Franklin
White J. Markley, ins sol, h 356 N Hanover
White May B., clk, h 261 Chestnut
White Newton H., eng, h 261 Chestnut
Whitman Ephraim D., h 361 Laurel
Whitman William B., telegrapher, h 639 Chestnut

MONEY BAK IF WHATEVER YOU BUY OF YOST & CO. IS NOT AS THEY TELL YOU

Whitman William H., nailer, h 639 Chestnut
Whitsell Joseph H., eng, h 1011 High
Wiand Isaac, carpenter, h 205 Jefferson av
WIAND WILLIAM H., contractor and builder, 368 N York, h 32 E 5th see adv opp page
Wible John M., shearsman, h Glasgow rd, Stowe
Wick Allen L., coremkr, h 224 S Price
Wick Jacob, laborer, h 224 S Price
Wickersham Charles B., (S. B. Wagener & Co.), h 217 Beech
Wickersham Edna, teacher, h 160 N Hanover
Wickersham Edwin, (E. Wickersham & Co.), h 643 High

S. B. WETHERHOLD
WHOLESALE
Wine and Liquor Dealer
AGENT FOR SCHEIDT BREWING CO.'S BEER, &c.
No. 548 King Street, - POTTSTOWN, PA.

DIRECTORY ADVERTISING PAYS TRY IT

The Choicest Materials only used in the production of The Standard Lotos Export

Wickersham E. & Co., (Edwin and Frank Wickersham), florists, 643 High
Wickersham Frank, (E. Wickersham & Co.), h Denver, Col.
Widdick Alfred J., machinist, h 70 S Keim
Wieand Charles S. Rev., h 259 Chestnut
Wieand Helen E., teacher, h 259 Chestnut
Wieand Irma C., teacher, h 259 Chestnut
Wiegold J. William, rural carrier P. O., h Kenilworth
Wien William O., laborer, h 323 South
Wilbraham-Green Blower Co., Inc., E. A. Moore, pres; M. R. Jones, sec; D. T. Jones, treas and mgr, machinists, S Keim nr P. & R. R. R.
WILEY CHARLES L., (Cook & Wiley), Palace Restaurant and Cafe, 52 S Hanover c Queen, h do
Wilhelm Nicolas, laborer, h Centre av, Stowe
Wilke Adolph, cabinetmkr and storage, 824 Queen, h 834 do
Wilke Curtis P., cabinetmkr, h 877 Queen
Wilke John, laborer, h 764 Lincoln av
Wilke M. Ella, charwoman, h 834 Queen
WILKINS E. ELMER, druggist, 132 High, h Shuler House

WIRELESS UMBRELLAS Safest Rain Protectors known. No breakings, no mending, always ready, all styles; only at YOSTS'

Wilkins James, machinist, h 1045 Queen
Wilkinson Elijah A., laborer, h 446½ Apple
Wilkinson Elijah W., laborer, h 446½ Apple
Wilkinson Howard, laborer, h 446½ Apple
Wilkinson Ida M., shirtmkr, h 125½ N Warren
Wilkinson Lavinton M., laborer, h 202 South
Wilkinson Mabel M., shirt presser, h 446½ Apple
Wilkinson Morris C., laborer, h 423 Jefferson av
Wilkinson Wilbur, laborer, h 662 Jefferson av
Wilkinson William J. Rev., 57 N Franklin
Will Anthony, cigars, 216 S Franklin, h do
Will Anthony, jr., laborer, h 833 Cross
Will Frank J., laborer, h 401 Water

WILLIAM H. WIAND
Contractor and Builder
Estimates Furnished and Business Solicited from all Contemplating Building
OFFICE, 368 N. YORK ST. RESIDENCE, 32 E. FIFTH ST., POTTSTOWN
BELL PHONE 611

Good Advertising ALWAYS PAYS. Directory Advertising IS THE BEST.

BONDS Surety Bonds are most satisfactory. You are under no obligations. See me for prices. | IRVIN J. GOTWALS 55 EAST MAIN ST. NORRISTOWN, PA.

THE DAILY REGISTER gives the NEWS of the WHOLE COUNTY

Norristown Trust Co. | CAPITAL, $300,000 SURPLUS, $300,000 | Assets Under its Control, Over - - $4,500,000 | HAS MORE MONEY ON DEPOSIT THAN ANY INSTITUTION in Montgomery Co.

Will James H., bricklayer, h 10 W 2d
Willauer Chas. G., salesman, 256 High, h 310 N Charlotte
Willauer Edgar, molder, h 120 S Charlotte
Willauer Emma L., dressmkr, h 310 N Charlotte
Willauer Esther P., stengr, High, Stowe, h 310 N Charlotte
Willauer Florence J., milliner, h 310 N Charlotte
Willauer George W., clk, h 536 King
Willauer Harriet R., wid Henry S., h 310 N Charlotte
Willauer Margaret, wid Peter W., h 324 High
Willauer Miriam F., teacher, h 324 High
Willauer William, (Willauer & Co.), h 529 King
Willauer & Co., (William Willauer and Morris McFarland), contractors, 300 High
Williams Augustus, laborer, h 616 Walnut
Williams Edna M., stengr, 1 S Hanover, h Spring City
Williams Edward, laborer, h Hancock nr Sheridan
Williams Herbert G., mgr, 144 High, h 366 do
Williams Jacob H., fireman, h Queen c Adams
Williams James, laborer, h Hancock nr Sheridan
Williams John, laborer, h r 710 N Mintzer
Williams Richard, coachman, h 633 Walnut
Williams Thomas, laborer, h 411 Lincoln av

YOSTS' ART ROOM The MECCA to which all devotees to dainty knitting and embroidery come for the right materials and instruction

Williams Thomas, machinist, h 560 King
Williams William, laborer, h 756 N Grant
Williamson Mary E., wid William L., h 408 High
Williamson Percy, asst cashier Nat. Bank of Pottstown, h 408 High
Willis Benjamin, lineman, h 12 W 3d
Willman Esther G., wid Mayberry, h 384 High
Willman Howard E., marker, h 803 Queen
Wills T. Edmund, physician, 324 High, h do
Wilson Harry E., upholsterer, h 130 N Charlotte
Wilson Harvey C., undertaker, 172 N Charlotte, h do
Wilson Joseph B., sorter, h Glasgow rd, Stowe
Wilson Kate Mrs., h 130 N Charlotte
Wilson May Mrs., h 123 N Warren
Wilson Susan, wid Henry, h 19 Chestnut
Wilson Thomas, laborer, h 162 N Grant
Wilson Walter, laborer, h 123½ N Warren
Wingard Amelia M., (A. M. Wingard & Son), h 148 High
Wingard A. M. & Son, (William F.), furniture, 148 High; carpets, 146 do
Wingard William F., (A. M. Wingard & Son), h 148 High
Wingert Harriet F., wid Francis, h 174 Oak
Wingert Warren, laundryman, h 453 Beech

POTTSTOWN DAILY NEWS Largest Tri-County Circulation.

BENJ. QUILLMAN HARDWARE CO. | Main Street, Cor. DeKalb St. Everything in HARDWARE

GLEN-GERY BRICK AND CEMENT CO. OFFICE: Colonial Trust Co. Building. WORKS: Shoemakersville, Pa.

Wise Charles H., laborer, h 11 E 5th
Wise David, carpenter, h 38 E 4th
Wise Harrison Y., (Kochel & Wise), h 11 E 5th
Wise Helen S., teacher, h 17 S Evans
Wise Henry Y., laborer, h 33 E 3d
Wise Howard D., laborer, h 32 E 4th
Wise James R., h 17 S Evans
Wise John H., laborer, h 11 E 5th
Wise Oliver R., ins agt, h 65 N Hanover
Wise Robert S., h 17 S Evans
Wisler Charles W., laborer, h Berks, Buchananville
Wisler Edward B., laborer, h Berks, Buchananville
Wisler Edward W., clk, h Berks, Buchananville
Wisler Emanuel, painter, h 244 N Charlotte
Wisler Estella, shirtmkr, h 244 N Charlotte
Wismer Alma W., saleslady, 256 High, h 215 N Hanover
Withers M. Louise, wid Michael A., h 340 High
Witman Cyrus, ironwkr, h 9 E 2d
Witman Frank B., molder, h 269 N Manatawny
Witman George W., foreman, h 27 E 2d
Witman Thomas, ins agt, h 269 N Manatawny
Witmyer Harry C., restaurant, 126 Queen, h do
Witmyer Harry P., conductor, h 181 N Franklin

500 TROLLEY CARS Stop at YOSTS' CORNER daily for passengers and exchange with all communicating lines.

Witmyer Kate Mrs., boarding, 126 Queen, h do
Wochlish Joseph, molder, h 49 Hemlock row
Wocklish Michael, laborer, h 448 Cherry
Wojciechowski Anton, laborer, h Monroe, Buchananville
Wolf Adolph, peddler, h 424 Cherry
Wolf Annie F., wid Andrew, h 440 King
Wolf Benjamin F., clk, h 359 Walnut
Wolf Charles, laborer, h 561 Queen
Wolf Edna D., teacher, h 440 King
Wolf Henry B., jr., carpenter, h 104 S Madison
Wolf Joshua, filer, h 48 E 5th
Wolf Walter, carpenter, h 874 South
Wolfe Jacob A., carpenter, h 24 Chestnut
Wolfe John W., mgr, 212 High, h S Pottstown
Wolfey Edward, machinist, h 803 Queen
Wonnberger Hermann C., bookbinder, 300 High, h Reading
Wonsitler Susan, wid William, h 553 West
Wonsitler William, jr., laborer, h 553 West
Wood Margaret, wid Walter, h 1149 Centre av
Wood William N., evangelist, h 129 High
Woodland Sallie Mrs., h 356½ Apple
Woodley Charles C., dyer, h Glasgow rd, Stowe

EGBERT & GROFF TORNADO INSURANCE 323 SWEDE STREET, NORRISTOWN

PURE BEER is like the Pure Food you eat. | THE ADAM SCHEIDT BREWING CO.'S STANDARD (Dark), Made of Hops and Malt only, can take the place of any brewed.

REMEMBER THAT THE Norristown Trust Co. ACTS AS EXECUTOR, ADMINISTRATOR TRUSTEE, GUARDIAN, AGENT, ETC.

Woodley George M., painter, h Glasgow rd, Stowe
Woodley George S., watchman, h Glasgow rd, Stowe
Woodley Gertrude M., silk winder, h Glasgow rd, Stowe
WOOLWORTH F. W. & CO., W. H. Richards, manager, 5 and 10-Cent Store, 243 High
Worman John A. S., h 40 High
Wosnacht Jacob, laborer, h 611 Water
Woznizki Albert, laborer, h 557 Water
Wright Alfred, helper, h Monroe, Buchananville
Wright Henry L., laborer, h 80 N Adams
Wright Levi D., bridgewkr, h 80 N Adams
Wright Samuel E., watchman, h 22 N Washington
Wright William, h 80 N Adams
Wright William, jr., laborer, h 80 N Adams
Wummer Harvey E., heater, h 514 N Franklin
Wummer Irvin F., weigher, h 514 N Franklin
Wummer Jacob S., blacksmith, h 514 N Franklin
Wylie Chas R., physician Hill School and 558 High, h do
Wynn Mary J., wid John R., h 125 Walnut
Wynn William, laborer, h 1130 Centre av

Y

Yadnock Thomas, laborer, h 728 Lincoln av

LINOLEUMS, MATTINGS Wild's world-famed Linoleums and latest Mattings direct from the makers, only at YOSTS

Yancey Annie Mrs., cook Merchants' Hotel
Yarnall Frank H., draftsman, Bailey c R. R., h 934 High
Yasuro Andrew, laborer, h 8 Chestnut
Yeager Edith M., saleslady, 223 High, h 125 Beech
Yeager Laura E., saleslady, h 219 Beech
Yeager Sherman E., h 125 Beech
Yeakel Harris L. Rev., h 378 Walnut
Yerger Abraham B., painter, h 175 N Evans
Yerger Abraham M., patternmkr, h 475 N Evans
Yerger Arthur A., painter, h 736 Walnut
Yerger Daniel M., painter, h 736 Walnut
Yerger David A., painter, h 43 Walnut
Yerger D. Ralph, eng, h 736 Walnut
Yerger Ezra P., laborer, h 736 Walnut
Yerger Florence S., stengr, h 248 Walnut
Yerger Henry J. M., painter, h 860 High
Yerger Howard, stonemason, h 423 Jefferson av
Yerger Irvin L., laborer, h 700 N Adams
Yerger Irwin Y., janitor, h 248 Walnut
Yerger Jacob M., laborer, h 1122 Queen
Yerger James H., laborer, h 397 N Evans
Yerger John B., patternmkr, h 16 W 3d
Yerger Lewis H., puncher, h 333 Lincoln av

DIRECTORY ADVERTISING PAYS TRY IT

LOTOS EXPORT | FINEST PALE BEER BREWED.

INSURANCE Fire, Liability, Boiler, Life, Accident, Health. Every Kind. | IRVIN J. GOTWALS 55 EAST MAIN ST. NORRISTOWN, PA.

Yerger Lizzie B., housekeeper, 475 N Evans
Yerger Lydia, shirtmkr, h 406 Walnut
Yerger Mark S., puddler, h 406 Walnut
Yerger Mary A. Mrs., h 71 N Evans
Yerger Milton, painter, h 431 Walnut
Yerger Pearl K., teacher, h 431 Walnut
Yerger Samuel, clk Warwick I. & S. Co., h Bramcote
Yerger Samuel B., laborer, h 59 W 4th
Yerger William E., laborer, h 261 N Hanover
Yerger William I., molder, h 736 Walnut
Yergey Annie Mrs., h 401 N Charlotte
Yergey Benjamin F., machinist, h 18 W 5th
Yergey Bertha, domestic, 371 Walnut
Yergey Bros., (George T. and Martin L.), shoes, 301 High
Yergey B. Frank, bricklayer, h 120 Walnut
Yergey Charles W., driver, h 446 Lincoln av
Yergey Chester, clk, 145 High, h 1 Walnut
Yergey Cyrus C., bricklayer, h 432 Cherry
Yergey Daniel L., mason, h 71 N Charlotte
Yergey Elizabeth Mrs., h 438 N York
Yergey George H., merchant tailor, 20 S Hanover, h 71 N Charlotte
Yergey George L., laborer, h 446 Lincoln av

ONLY YOSTS Sell the Botany Worsted Dress Goods direct from the mills. These are the best wearing Dress Goods made in America.

Yergey George T., (Yergey Bros.), h 29 W 3d
Yergey Grover C., piler, h 18 W 6th
Yergey Harry P., laborer, h 423 King
Yergey Harry S., laborer, h 934 Walnut
Yergey Isaac M., bricklayer, h 18 W 6th
Yergey Jacob G., bricklayer, h 121 Walnut
Yergey John M., laborer, h 36 W 3d
Yergey Martin L., (Yergey Bros.), h 29 W 3d
Yergey Mary A., wid Joshua, h 1 Walnut
Yergey Oliver, galvanizer, h 41 E 5th
Yergey Rebecca B., wid Matthias G., h 29 W 3d
Yergey Reuben H., driver, h 353 Cherry
Yergey Roscoe L., baker, h 359 Jefferson av
Yergey Stelleta, saleslady, 235 High, h 934 Walnut
Yergey Thomas L., bricklayer, h 180 N Manatawny
Yergey Thomas W., laborer, h 353 Cherry
Yergey Walter S., clk, h 446 Lincoln av
Yingling Franklin B., repairsman, h 514 N Evans
Yocom Clara V., wid Amos K., h 223 N Charlotte
Yocom Florence, wid Eli, h 429 Beech
Yocom Jeremiah R., laborer, h Glasgow rd, Stowe
Yocom Jeremiah Y., farmer, h High, Stowe
Yocom Newton K., contractor, h 955 Queen

Good Advertising ALWAYS PAYS. Directory Advertising IS THE BEST.

THE DAILY REGISTER has a LARGER CIRCULATION than any other Daily Paper in Norristown.

Norristown Trust Co. Rents Boxes in its Safe Deposit Vaults :: MODERATE CHARGES :: CALL AND INSPECT THEM

Yocom Rachel, wid Edward D., h 42 High
Yocom Ralph R., clk, High, Stowe, h 223 N Charlotte
Yocom William B., rural delivery carrier P. O., h Upper Pottsgrove twp
Yocum Charles F., assembler, h 618 Farmington av
Yocum Frank A., h 618 Farmington av
Yocum John Y., laborer, h 1067 South
Yocum Mary, wid William H., h 258 Chestnut
Yoder Ella R., dressmkr, h 308 N Charlotte
Yoder Gulden G., teacher, h 22 W 3d
Yoder Howard F., laborer, h 334 Jefferson av
Yoder James H., laborer, h 319 Chestnut
Yoder Kate Mrs., h 68 N Warren
Yoder Sarah, h 921 Walnut
Yohn Allen J., cigarmkr, h 50 W 3d
Yohn Bros., (Jacob and Joseph), carriages, Evans c Apple
Yohn Caroline D. Mrs., h Evans nr West
Yohn Edwin D., farmer, h N Manatawny nr limits
Yohn Elmer W., finisher, h 460 N Evans
Yohn George W. M., clk, h 19 W 4th, h do
Yohn Henry B., grocer, 73 S Franklin, h 421 Cherry
Yohn Howard F., painter, h 416 Beech
Yohn Jacob, (Yohn Bros.), h 52 S Evans

ROYAL WORCESTER CORSETS For Perfect Shapes lead the world. YOSTS only have them. A trained Corsetaire in attendance.

Yohn Joseph M., (Yohn Bros.), h 53 S Evans
Yohn Ralph M., music teacher, 21 W 4th, h do
Yohn Raymond G., plumber, h 775 N Evans
Yohn R. Roberta, teacher, h 246 Beech
Yohn Samuel B., h 50 W 3d
Yohn William E., truck, 325 N Evans, h 246 Beech
Yohn William O., h 246 Beech
Yohn Zephaniah B., meat, 129 N Washington and 21 W 4th, h do
Yoos Charles, farmer, h 208 S Franklin
Yoos Michael, laborer, h r 120 S Hanover
Yorgey David K., laborer, h ab Manatawny nr limits
Yorgey David L., bricklayer, h 35 W 4th
Yorgey Ephraim M., clk Warwick I. & S. Co., h Bramcote
Yorgey Frank B., h High, Stowe
Yorgey George, machinist, h High, Stowe
Yorgey Harry P., puddler, h ab Manatawny nr limits
Yorgey John, laborer, h 69 S Evans
Yorgey Lewis C. B., physician, 22 N Washington, h Kenilworth
YORK STREET HOTEL, Nathan S. Hartenstine, proprietor, York c 2d
Yost Elmira Mrs., h 469 N Warren

POTTSTOWN DAILY NEWS Largest Tri-County Circulation.

BENJ. QUILLMAN HARDWARE CO. | Main Street, Cor. DeKalb St. Everything in HARDWARE

GLEN-GERY BRICK AND CEMENT CO. OFFICE: Colonial Trust Co. Building. WORKS: Shoemakersville, Pa.

Yost Emma, wid William I., h 243½ Beech
Yost H. Barclay, machinist, h 243½ Beech
Yost John S., laborer, h 20 W 4th
Yost Maude, h 11 Chestnut
Young Charles P., h 482 N Charlotte
Young Elmer H., (Sydney R. Hepner & Co.), truck, 176 N Charlotte, h 129 Walnut
Young Emma Mrs., h 256 Chestnut
Young Esther F. Mrs., housekeeper, 511 N Evans
Young Florence, h 482 N Charlotte
Young Henry H., h 460 N Charlotte
Young Mary, wid William, h 538 Chestnut
YOUNG MEN'S CHRISTIAN ASSOCIATION, Adolph Keiser, secretary, 269 High
Young Thomas W., machinist, h 176 N Manatawny
Young William E., machinist, h 647 Walnut
Young William H., h 482 N Charlotte
Young William J., molder, h 538 Chestnut
YOUNG WILLIAM P., lawyer, 245 High, h 478 N Charlotte

Z

Zawaski Theodore, laborer, h 525 Water

YOSTS' LACES are acknowledged the choicest in town. PULLMAN'S immense importations lead all others, and only YOSTS have them.

Zellers Frank, molder, h 518 King
Zelt John W., drug clk, 161 High, h do
Zern Henry S., h 26 E 5th
Zicherman Jacob, baker, h 428 Cherry
Ziegenfuss Oswin, eng, h 470 N Evans
Ziegler George G., millhand, h 414 Lincoln av
Ziegler George J., laborer, h N Manatawny nr limits
Ziegler George J., jr., h N Manatawny nr limits
Ziegler Henry L., laborer, h 835 Cross
Ziegler Horace, laborer, h 473 N Evans
Ziegler John A., laborer, h 835 Cross
Ziegler Nathan, laborer, h 612 N Grant
Ziegler Walburga, wid Franklin, h r 834 Queen
Zigor Joseph, laborer, h 12 Howard, Stowe
Zigor Paul, laborer, h 11 Howard, Stowe
Zissa Albert, laborer, h Berks, Buchananville
Zissa Frederick, painter, h 405 Jefferson av
Zoeller George, bookkpr Warwick I. & S. Co., h 305 N Manatawny
Zoller George W., roller, h 170 N Manatawny
Zollers Edna C., stengr, 223 High, h 133 Beech
Zollers Henry H., eng, h 225½ Beech
Zollers Gebhart, clk, 144 High, h 133 Beech

EGBERT & GROFF FIRE INSURANCE 328 SWEDE STREET, NORRISTOWN

ADAM SCHEIDT BREWING CO., Bottlers of Lager Beer, Pale Ale, Special Pale Ale and Brown Stout. Norristown, Pa.

Have Your Title to Real Estate Insured by Norristown Trust Co.

Zollers William W., foreman, h 133 Beech
Zollers Miles, barber, h 133 Beech
Zorigian Jan, laborer, h 449 Water

ALL STOUT WOMEN who know YOSTS' FAMOUS ADJUSTO CORSETS Will Buy no Other

Zuber Henry B., laborer, h 316 Beech
Zushosa Joseph, laborer, h 615 Water

DIRECTORY ADVERTISING PAYS TRY IT

THE ADAM SCHEIDT BREWING CO.'S 20th Century Ale, one of our new products, can be drawn like beer.

REAL ESTATE CITY PROPERTY, FACTORY SITES, FARM PROPERTY, BUSINESS OPPORTUNITIES | IRVIN J. GOTWALS 55 EAST MAIN ST. NORRISTOWN, PA.

APPENDIX.

Business Directory of the Principal Towns in Montgomery County.

ABRAMS.

Abraham E. M., farmer
Abraham W. L., farmer
Beidler J. H., meat
Caley C., meat
Carlin J., farmer
Eckert H., truck
Hampton J. & Son, farmers
Latch N. J., farmer
Marion Paper Co.
McKay G., truck
Rhoads H., meat
Righter G. W., farmer
Shearer D. H., truck
Supplee B. B., farmer

AMBLER.

Acuff W. S., lawyer
Allen M. E. Mrs., notions
AMBLER GAZETTE
Ambler Spring Water Co.
Angeny J. S., druggist
Arnum M., genl store
Asbestos Shingle & Sheathing Co.
Bell James & Co., grocers
Bell Tel. Co.
Berry E., blacksmith
Besson L. S., genl store
Biddle H. C., real estate
Blackburn J. H., hotel
Brenner C. P., cigars
BUCHANAN J. A., postmaster
Cohen Bros., tailors
Cohen J., men's furngs
Conard C., genl store
Cope H. S., shoes
Craft J. W., lumber
Dager Charles, cigars
Dager H., livery
Dager J. J. & Sons, stable
Dager, Knight Co., real estate
Davis G. G., undertaker
Deck G. M. & Co., hardware
Evans W. C., contractor
Fauke J. T., lawyer
Fesmin J., auctioneer
Fine W., physician
FIRST NATIONAL BANK
Foy T., jeweler
Freas J. W., grocer
Gearhart C. W., livery
Geltz J. H., meat
Godfrey A., physician
Hayden A., carriages
Heiss W., men's furngs
Heiss W. H. Mrs., notions
Horton J. J., merchant
Hough C. B., physician
Johnson D. B., machinist
Keasbey & Mattison, chemists
KERNS A., hotel
Keystone Tel. Co.
Knight H. G., lawyer
Kramer, Kirk Co., plumbers
Lapatino A., upholsterer
MAGNABESTOS CO.

ONLY YOSTS Sell the Botany Worsted Dress Goods direct from the mills. These are the best wearing Dress Goods made in America.

Magnesia Sectionel Covering Co.
Marple D. F., plumber
Martin C., tinsmith
Mehler C., dentist
Moyer H., wall paper
Niblock G. W., coal
Niblock H. R., dining
Palumbo F., tailor
Phila. & Reading R. R.
Rile E., vet surg
Roberts R. C., druggist
Russel B., builder
Rynear H. H. & Son, wall papers
Shelly D. W., physician
Sleath S., physician
Slutter S., dressmkr
Stern J. W., teas
Stillwagon A. B., dining
Stillwagon O., druggist
Thomas W. A., harness
United States Ex. Co.
Urban W., notions
Weeks J., barber
Weiss G. W., wall paper
Western Union Tel. Co.
Wildreck H. A., dentist

ARDMORE.

Arcade (The) books
Ardmore Beef Co.

Good Advertising ALWAYS PAYS. Directory Advertising IS THE BEST.

ADAM SCHEIDT BREWING CO., Bottlers of Lager Beer, Pale Ale, Special Pale Ale and Brown Stout. Norristown, Pa.

Have Your Title to Real Estate Insured by Norristown Trust Co.

Zollers William W., foreman, h 133 Beech
Zollers Miles, barber, h 133 Beech
Zorigian Jan, laborer, h 449 Water

ALL STOUT WOMEN who know YOSTS' FAMOUS ADJUSTO CORSETS Will Buy no Other

Zuber Henry B., laborer, h 316 Beech
Zushosa Joseph, laborer, h 615 Water

DIRECTORY ADVERTISING PAYS TRY IT

THE ADAM SCHEIDT BREWING CO.'S 20th Century Ale, one of our new products, can be drawn like beer.

REAL ESTATE CITY PROPERTY, FACTORY SITES, FARM PROPERTY, BUSINESS OPPORTUNITIES | IRVIN J. GOTWALS 55 EAST MAIN ST. NORRISTOWN, PA.

APPENDIX.

Business Directory of the Principal Towns in Montgomery County.

ABRAMS.

Abraham E. M., farmer
Abraham W. L., farmer
Beidler J. H., meat
Caley C., meat
Carlin J., farmer
Eckert H., truck
Hampton J. & Son, farmers
Latch N. J., farmer
Marion Paper Co.
McKay G., truck
Rhoads H., meat
Righter G. W., farmer
Shearer D. H., truck
Supplee B. B., farmer

AMBLER.

Acuff W. S., lawyer
Allen M. E. Mrs., notions
AMBLER GAZETTE
Ambler Spring Water Co.
Angeny J. S., druggist
Arnum M., genl store
Asbestos Shingle & Sheathing Co.
Bell James & Co., grocers
Bell Tel. Co.
Berry E., blacksmith
Besson L. S., genl store
Biddle H. C., real estate
Blackburn J. H., hotel
Brenner C. P., cigars
BUCHANAN J. A., postmaster
Cohen Bros., tailors
Cohen J., men's furngs
Conard C., genl store
Cope H. S., shoes
Craft J. W., lumber
Dager Charles, cigars
Dager H., livery
Dager J. J. & Sons, stable
Dager, Knight Co., real estate
Davis G. G., undertaker
Deck G. M. & Co., hardware
Evans W. C., contractor
Fauke J. T., lawyer
Fesmin J., auctioneer
Fine W., physician
FIRST NATIONAL BANK
Foy T., jeweler
Freas J. W., grocer
Gearhart C. W., livery
Geltz J. H., meat
Godfrey A., physician
Hayden A., carriages
Heiss W., men's furngs
Heiss W. H. Mrs., notions
Horton J. J., merchant
Hough C. B., physician
Johnson D. B., machinist
Keasbey & Mattison, chemists
KERNS A., hotel
Keystone Tel. Co.
Knight H. G., lawyer
Kramer, Kirk Co., plumbers
Lapatino A., upholsterer
MAGNABESTOS CO.
Magnesia Sectionel Covering Co.
Marple D. F., plumber
Martin C., tinsmith
Mehler C., dentist
Moyer H., wall paper
Niblock G. W., coal
Niblock H. R., dining
Palumbo F., tailor
Phila. & Reading R. R.
Rile E., vet surg
Roberts R. C., druggist
Russel B., builder
Rynear H. H. & Son, wall papers
Shelly D. W., physician
Sleath S., physician
Slutter S., dressmkr
Stern J. W., teas
Stillwagon A. B., dining
Stillwagon O., druggist
Thomas W. A., harness
United States Ex. Co.
Urban W., notions
Weeks J., barber
Weiss G. W., wall paper
Western Union Tel. Co.
Wildreck H. A., dentist

ARDMORE.

Arcade (The) books
Ardmore Beef Co.

ONLY YOSTS Sell the Botany Worsted Dress Goods direct from the mills. These are the best wearing Dress Goods made in America.

Good Advertising ALWAYS PAYS. Directory Advertising IS THE BEST.

In THE DAILY REGISTER ADVERTISERS CAN REACH Town and Country People

We Collect Rents and Distribute Incomes | Norristown Trust Co.

Ardmore Hardware Co.
ARDMORE PRINTING CO
Arnold H. A., physician
Autocar Co.
Azpell F. P., harness
Barth A., barber
Boutilier A., provisions
Breen J., news
Brooke J. W., justice
Brown H. E., dentist
Burns Bros., yarns
Casey & Stanton, plumbers
Cloud C., physician
Columbia Tea House
DALLAS BROS., hotel
Dougherty C., electrician
Dow J. E., upholsterer
Drummond T., plumber
Duncan W., grocer
Enochs E., marble
Fenner E. M., baker
FRANCIS A. A., postmaster
Francis W. W., jeweler
Frankenfield Sons, undertakers
Fullman P., machinist
Getzfread C. F., plumber
GODDARD J., dentist
Goldsmith C. F., plumber
Gruber H. C., baker
Harrison H. H., notions
Harrison N., cigars
Hartley C. F., shoes
Hartley R., tinsmith

Stadelman Pharmacy
Stuart C., undertaker
Talone A., tailor
Thompson R. P., painter
Town L., notions
Wahl K. C., notions
Whelan Bros., plumbers
Whelan M., tinsmith
Williams F. J., tailor
Williamson J., genl store
Yetter J., shoemkr

ASHBOURNE.

Craven R., livery
Cripps J. E., painter
Fitzgerald M., contractor
Hartzell F. S., coal
HENNING J., genl store
Klosterman Bros., genl store
Lewis T., mason
Rush H., fish
Semon L. C., cigars
VanArtsdalen C., physician
Wentz D. H., physician
YARNALL A. P., druggist

AUDUBON.

FISHER B. W., postmaster
FISHER F. L., genl store
Fox E. L., painter
Fox J. P., painter

ROYAL WORCESTER CORSETS For Perfect Shapes lead the world. YOSTS only have them. A trained Corsetaire in attendance.

JAGO A. H., physician
Jane M. J., (est), blacksmith
Kaplan Bros., tailors
Kettenring J., meat
King A. J., druggist
Kulp H. L., physician
Litenfield Dry Goods Store
Litzenberg & Son, truck
Long J., blacksmith
Lower Merion Gas Works
Lyons E., hardware
Lyons J. & Bros., tinsmiths
MacLeod G., physician
Mahan F., builder
McConaghy W., undertaker
McGloughlin J. B., upholsterer
McIntyre W. T., grocer
McKabe G., notions
McKenty E., dining
Merion and Radnor Gas Co.
MERION TITLE and TRUST CO.
Miller E. W., notary
Murray E., coal
Norton H. J., plumber
O'Brien M., candy
Pure Food Shop, grocers
Reed & West, druggists
Rittenhouse Bros., meat
Rountree T., shoes
Ryan L., paperhanger
Ryno E. D., meat
ST. MARY LAUNDRY
Smedley & Mehl, coal

Ullmer W., blacksmith
Vanderslice A. M., hotel
Walker F., painter
Williams W. S., painter

BELFRY.

Blattner J., produce
Brand W., blacksmith
Brunner J. W. & Co., feed
Gotwalts C., carpenter
Keller J., produce
McCandlens D., produce
MOYER N. B., genl store and postmaster
Tyson B. F., justice

BLUEBELL.

Brant G., blacksmith
DePREFONTAINE C., genl store and postmaster
Kramer F., hotel
Shaeff W., undertaker
Shearer H., meat

BROAD AXE.

Dietz J. H., hotel
Hellings G. W., meat
HEMPHILL J. M., genl store and postmaster

POTTSTOWN DAILY NEWS Largest Tri-County Circulation.

BENJ. QUILLMAN HARDWARE CO. | Main Street, Cor. DeKalb St. Everything in HARDWARE

GLEN-GERY BRICK AND CEMENT CO. OFFICE: Colonial Trust Co. Building. WORKS: Shoemakersville, Pa.

Moyer H., painter
O'Donnell J., butter
Shepard I., huckster
Swaincott W., wagonmkr

BRYN MAWR.

Acme Tea Co.
Alden L., hardware
AMERICAN ICE CO.
Baldwin W. J., painter
Baron J., cigars
Bartley W., express
Bennett C. L., express
Brennan T., mason
Brinton Bros., grocers
BROOKS LAUNDRY Co.
Brown R. A. Mrs., dining
Bryn Mawr Baking Co.
Bryn Mawr Fire Co.
Bryn Mawr Garage
Bryn Mawr Hardware Co.
BRYN MAWR HOSPITAL
Bryn Mawr Hotel Co.
Bryn Mawr Ice Co.
BRYN MAWR NAT. BANK
BRYN MAWR TRUST CO.
Buckland W., justice
Cameron J. J., electrician
Cameron R., milk
Christie J., livery
CHURCH MESSENGER
Clark M., express

Haas L., barber
Harrison B., drygoods
Harrison L., drygoods
Harrison P., drygoods
Hartnett M. C., milliner
Hatch Bros., builders
Hayden W. A., contractor
Hoch H. C., news
HOME NEWS
Horn J., upholsterer
HUGHES W., hotel
Johnson G. W., barber
Kerrigan W. F. Mrs., livery
Lang J., shoemkr
Lee E., laundry
Lewis R. T., real estate
Lockwood J., harness
Lyons J. S. & Bro., bicycles
MacVeagh W., milk
MARION & RADNOR GAS AND ELECTRIC CO.
Matthias G. D., hay
Maxwell W. A., provisions
McConnell F., paperhanger
McCurdy E. A., notions
McGrady F., blacksmith
McNally P. Mrs., notions
Mercer K., R. R. agent
Moore C. Mrs., druggist
MOORE J. L., livery
Morris J. A., tinner
Norris I., milk
Norton L., contractor

YOSTS' LACES are acknowledged the choicest in town. PULLMAN'S immense importations lead all others, and only YOSTS have them.

Columbia Tea Co.
Coogan W. H., dentist
Cook N., painter
Cooper W. T., painter
Council M., physician
Crook F. W., tailor
Crother S. A., dentist
Davis P. S., builder
Delaware & Atlantic Telephone
Dewees V., barber
Dougherty D., express
Dougherty T., blacksmith
Doyle J. J., contractor
Dunne J. S. G., civil engineer
Earnshaw H. C., physician
Edsall J., grocer
Edwards C. D., baker
Enright J., builder
Esrey J., auctioneer
Fahy T. E., livery
Farrow & Cox, bricklayers
Fenner E. M., baker
Fish J., watchmaker
Fisher W., notions
Florey J., bricks
FLOYD F. J., drygoods
Fogarty R. H., live stock
Fox R. J., vet surg
Gaffney T. P., milk
Gane G., contractor
Giersch E., cabinetmkr
Glocker C. W., baker
Greaves E. H., plumber

Pa. Auto-Motor Co.
Pflugfelder F., barber
Postal Tel. Co.
Potter E. S., physician
Powell E. W., vet surg
Powell W. C., physician
Powers E. L., harness
Prickett F. W., druggist
Ramsey W. H., genl store
Randolph A. F., grocer
Rath J. B., barber
RECORD (THE)
Ristine G., carpenter
Rittenhouse Bros., meat
Ross D. N., druggist
Schwemmer J. B., upholsterer
Scott C. W. & Co., carriages
Seidel C., dentist
Seidel W. W., slater
Shupert W., milk
Silvert M., upholsterer
Sisler Y. D., real estate
Soley W. H., tinsmith
Spiegelman S., meat
Springfield Water Co.
Stedman J. A., dining
Stretch J., mason
Supplee J. H. & Co., coal
Thomas A., auctioneer
Union News Co.
Valentine J. R., milk
WARNER A. I., postmaster
Warner J. M., contractor

EGBERT & GROFF REAL ESTATE AND INSURANCE 223 SWEDE STREET, NORRISTOWN

ADAM SCHEIDT BREWING CO., Bottlers of all kinds of CARBONATED BEVERAGES, made from the PUREST SPRING WATER.

WHEN YOU MAKE A WILL, NAME THE Norristown Trust Co. AS YOUR EXECUTOR It will Draw Up Your Will Free of Charge

Wilfong W., painter
Wilson B., dogs
Wilson C. E., laundry
Wolfe & Dilworth, builders
W. U. Tel. Co.
Yerkes M. R., civil engineer
Zell C. A., agrl implts

CEDARS.

CASSEL D. W., genl store and postmaster
Cassel J., meat
Johnson O., carriagemkr
Kriebel Bros., flour mill
Leisagang L., blacksmith
Moyer A. S., meat

CENTRE SQUARE.

Baker V. H., justice
Beatty H., barber
BERNHARD F. C., genl store and postmaster
Dewees I., stone
Drake S. B., stoves
Florey J., live stock
Guerder E., painter
High D. W., blacksmith
Katz L. L., real estate
Kreider S., carpenter
Morris C., meat
Mueller A., florist
Oddy G., poultry
Rayson J. M., painter
Rodenbaugh R., meat
Roynau R., milk
Seiple J. H., physician
Seiple S. C., physician
Spaeth C. H., hotel
Swartz G. H., harness

COLLEGEVILLE AND TRAPPE.

American Union Telephone Co., Collegeville
Anders Warren, physician, Trappe
Baldwin Rees R., real estate agt, Collegeville
Barndt J. Abner, knitting mills, Collegeville
Barrett John H., drygoods, &c., Collegeville
Bartman Daniel, grocer, Collegeville
Bechtel John L., furniture, Collegeville
Beckman Edward, jr., hotel, Trappe
Bell Telephone Co. of Penn'a, Collegeville
Bertolet A. F., tinsmith, Trappe
Bolton Jacob, machinist, Collegeville
Bolton Samuel, livery, Collegeville
Bower Henry, veterinarian, Collegeville
Bowers Jacob K., produce, Trappe
Bradford John I., stoves, Trappe
Brownback E. G., genl store, Trappe
Bruner Jno., blacksmith, Trappe
Clamer George F., hardware, &c., Collegeville
Collegeville Hotel, John S. Shepard, Collegeville
Collegeville National Bank, Collegeville
Cornish S. D., dentist, Collegeville
Culbert Joseph W., druggist, also postmaster, Collegeville
Culp David, jr., blacksmith, Collegeville
Custer John H., baker, Collegeville
David Edward, painter, Collegeville
Decker Daniel S., barber, Collegeville
Devlin P. Charles, hotel, Trappe
Espenship Elmer F., livery, Collegeville

ALL STOUT WOMEN who know YOSTS' FAMOUS ADJUSTO CORSETS Will Buy no Other

Essig George J., hotel, Collegeville
Evans Howard, constable, Trappe
Favinger E. W., butcher, Trappe
Fenton William P., genl store, Collegeville
Freed Machine Co., Collegeville
Fretz John F., hotel, Collegeville
Glenwood Hall, boarding, Collegeville
Godshall Washington M., painter, Collegeville
Grater Raymond H., wheelwright, Collegeville
Gristock W. H. Sons, flour and feed, Collegeville
Hallman Thomas, lawyer, Collegeville
High W. O., blacksmith, Trappe
Hoover John W., blacksmith, Collegeville
Horning Samuel B., physician, Collegeville
Hunsicker Abraham K., tinsmith, Collegeville
Independent, E. S. Moser, pub, Collegeville
Ingram Elizabeth, dressmkr, Collegeville
Ingram Lewis H., auctioneer, Collegeville
Jewell J. Stone, carpet weaver, Trappe

DIRECTORY ADVERTISING PAYS TRY IT

ADAM SCHEIDT BREWING CO., Brewers of Standard and Lotos Lager Beers, Ale, Porter and Brown Stout, Norristown

I Collect Rents, I Sell Real Estate, I Write all kinds of Insurance. IRVIN J. GOTWALS 55 EAST MAIN ST. NORRISTOWN, PA.

Keeler M. H., painter, Trappe
Kuhnt Charles, baker, Collegeville
Lachman E. D. Mrs., layer out of the dead, Collegeville
Moyer Bros., grocers, Collegeville
New Alberta (The), boarding, Collegeville
Olevian Hall, Collegeville
Perkiomen R. R. depot, Allen E. Bortz, agt, Collegeville
Perkiomen Valley Mutual Fire and Storm Insurance Co., A. D. Fetterolf, sec, Collegeville
Poley Elmer S., contractor, Trappe
Price Samuel N., veterinary surgeon, Collegeville
Prizer Frederick K., florist, Collegeville
Pugh Lizzie, layer out of the dead, Trappe
Pugh Samuel, constable, Trappe
Rimby Horace, florist, Collegeville
Robison Henry H., genl store, Collegeville
Royer J. Warren, physician, Trappe
Rushong Frank B., genl store, also postmaster, Trappe
Ruth Frank, milk, Trappe
Yost Frank, livery, Collegeville
Yost Henry, automobiles, Collegeville

COLMAR.

Hartzell T. R., genl store
Holly J., creamery
JENKINS P., postmaster
Mitchell E., meat
Mitchell J., meat
Mitchell S., meat
Quinn T., hotel
Rosenberger C. R., coal
Sims W. R., barber
Wampole E. B., hotel

CONSHOHOCKEN.

(Also West Conshohocken).

Adams Express Co.
Anderson J. Aubrey, lawyer
Baginski E., tailor
Baginski S., laundry
Baker Harry T., undertaker
Barr J. Rufus, drugs, W. C.
Bartone Simon R., barber
Bate W. T. & Son, boiler works
Baumont J. F., blacksmith, W. C.
Beaver David R., physician
Bell James Co., grocers
Bell Leonard W., barber

EVERY YEAR AN INCREASE IS WHAT YOSTS' PRICES AND SQUARE DEALING have won for them for near 50 years

Saylor Horace L., marble, Collegeville
Saylor R. D., oils, Trappe
Schell Joseph, hotel, Collegeville
Scheuren Fred W., barber, Collegeville
Schlicher Benjamin F., confectioner, Trappe
Shalkop Frank W., justice and undertaker, Trappe
Shepard John S., Collegeville Hotel, Collegeville
Shrader John S., novelties, Collegeville
Shuler Daniel, contractor, Trappe
Sipple Waitman, genl store, Trappe
Stearly Harry H., produce, Trappe
Stone Joseph, carpet weaver, Trappe
Thompson Bros., printers, Collegeville
Tyson David, shoemkr, Trappe
United States Express Co., Allen E. Bortz, agt, Collegeville
Ursinus College, Collegeville
Walt Jacob, painter, Trappe
Western Union Telegraph Co., Collegeville
Wismer Henry, produce, Trappe
Yost George W., justice and hardware, Collegeville
Bell Telephone Co. of Penn'a
Benz Catharine Mrs., baker
Berkhimer John M., painter
Berry Kate B., restaurant, W. C.
Bloomhall Fred J., watchmkr
Bonacci Tony, shoemkr
Borks John H., photographer
Boucot Frank L., (est), grocers
Boylan Charles, hotel
Bradley James L., hotel, W. C.
Bressen Jacob, tailor
Brodell Charles, barber, W. C.
Brown Edward, pool
Bulger John, cigars, &c.
Bunikoski Joseph, shoemkr
Buono George, shoemkr
Campbell Allen, furniture
Campbell Harry O., tinsmith
Campbell Irvin H., public stengr
Campbell Norris H., barber
Cardamona John, grocer
Carr Delia, cigars
Carroll Thomas J., undertaker
Cashore Mary J., notions
Cavenaugh Joseph, blacksmith
Citizens Saving Fund and Loan Assn.
Clark Edward, barber
Cleaver Jonathan, plumber
Conshohocken Building and Loan Assn.
Conshohocken Electric Light and Power Co.

Good Advertising ALWAYS PAYS. Directory Advertising IS THE BEST.

THE REGISTER Is the Only Democratic Daily Paper in the County

2 Per Cent. Interest ALLOWED ON ACTIVE ACCOUNTS IN THE Norristown Trust Co.

Conshohocken Free Library
Conshohocken Garage
Conshohocken Gas Light Co.
Conshohocken Iron and Steel Co.
Conshohocken Real Estate Agency
Courduff James, sewing machines
Coyle Daniel, hotel
Coyne Ellen Mrs., grocer
Crawford Florence A., The Wayside Apartments
Crawford James, grocer
Crawford Jos C., flour, &c., W. C.
Crawford Robt. J., tobacconist
Crimean John J., hotel
Crimean M. T., notions, W. C.
Cripps Ellis C., grocer and W. C.
Crowley John J., grocer
Culp Alvin C., painter
Daly Mary, milliner
Daly Michael, granite works
Darrar Catharine, notions, W. C.
Darrar G. J., shoes
Davis George W., milk, W. C.
Davis William, jr., & Co., coal, lumber, merchandise, &c., W. C.
DeHaven G. A., (est), meat, W. C.
DeHaven I. Newton, meat, W. C.
DeHaven & Jones, real estate

Foster Edward E., restaurant, W. C.
Fulton J. G., grocer
Gaetano L. B., meat
Garrett William C., agt P. R. R.
Gaul Simon, notions
Geiger Bros., florists
Gelbach John W., blacksmith, W. C.
Gem Theatre, moving pictures
Gheen William, agt P. & R.
Gilbert Howard M., restaurant
George M., cigars
Graham H. T., cigars, W. C.
Graham & Johnson, newsdealers
Graubard Abraham, chinaware
Gravines Frank, shoemkr
Hall J., carpet mfr, W. C.
Hall William M., physician
Hampton John D., tax collector
Harrold J. A., hotel
Harry Winfield S., florist
Hart Israel, pool
Hayes William, shoemkr, W. C.
Heywood H. B. & Bro., ins
HEYWOOD HARRY B., postmaster
Highley George N., physician
Hoey Daniel J., hotel
Holland M. & J., hotel
Hurley Daniel, restaurant
Hushen J. M., meat
Hushen Patrick, varieties, W. C.

YOSTS' COLLECTION OF CARPETS AND RUGS Has no equal in style and cheapness in Norristown and no superiors anywhere

Demitry George, fruit
Donnelly Florence, physician
Donnelly Michael F., lawyer, W. C.
Dorazio Emedio, drygoods
Dougherty Andrew, dentist
Downey L. L. Mrs., music teacher, W. C.
Dugan P. F., tinsmith, W. C.
Earl William H., 'bus line
Eckert Philip, printer, W. C.
Eisenberg S. W., stationer, W. C.
Ellis John, hardware
Elzey Robert B., dentist
Fappiano Lorenzo, shoemkr
Farrer David, hotel, W. C.
Fearnside John, grocer and postmaster, W. C.
Fera Alfred, tailor
Ferrier Ellwood F., cigars
Ferrier J. Horace, plumber
Ferrier Thomas H., cigars, W. C.
Fineran John J., plumber
First National Bank, W. D. Zimmerman, cashier
Fischbein Morris, clothing
Fisher Miles, varieties, W. C.
Flynn John C., barber
Fogarty Mary Mrs., grocer
Foppino Louis, shoemkr
Ford William J., saloon
Forrest John W., hotel

Ingram William, varieties
Jacobson Julius, men's furngs
Jacobus F. B., grocer, W. C.
James William, bootblack
Jones H. C. Co., cotton goods
Jones Howard, plumber
Jones Joseph C. & Sons, lumber
Jones William Potts, coal, &c.
Jot Lee, laundry
Kehoe John, stationer
Kelly A. E., drygoods
Keys Alexander T., grocer
Keystone Telephone Co.
Kindergan J. E., meat
Klein Cile, queensware
Kleinman Herman, drygoods
Kruszynski Leonard, meat, W. C.
Kuhn John B., dentist
Kunkle Edward, hotel, W. C.
Lacey Julia A. Mrs., grocer
Laon Sing, laundry
Lee J. Ellwood Co., mfg chemists
Leidy Jacob F., grocer
Levi Abraham, clothier
Light George M. S., justice
Light & Potts, real estate
Little William, slag
Little's Opera House
Long John L., restaurant
Longacre Howard, barber
Longmead Iron Co., Inc.
Loughery James J., hotel

POTTSTOWN DAILY NEWS Largest Tri-County Circulation.

BENJ. QUILLMAN HARDWARE CO. | Main Street, Cor. DeKalb St. Everything in HARDWARE

GLEN-GERY BRICK AND CEMENT CO. OFFICE: Colonial Trust Co. Building. WORKS: Shoemakersville, Pa.

Lukens George T., physician
Maconachy W. H., grocer
Macrino Samuel, shoemkr
Magee John, drygoods
Maguire Frank, cigars, W. C.
Mallen George J., hotel
Mallen W. J., hotel
Maloy James, oils, &c.
Matthews K. M., dressmkr
Matthews Thos. F., grocer, W. C.
May Mayall, hotel
McCabe John J., grocer, W. C.
McCall Louis, cigars
McCarter John, cigars
McClements R. A., shoemkr
McCoy Isabella F., druggist
McCoy T. F., druggist
McElhalton M. D., agt P. & R., W. C.
McFarland Robert, jr., plumber
McGann Peter, hotel
McGovern W., tobacconist
McGrath Charles, meat
McGuire James, saloon, W. C.
McGuire Thomas, cigars
McKenzie William, physician
McLaughlin S. J., grocer
Meaney Patrick J., hotel
Merion Worsted Mills, W. C.
Messinger's H. C. Sons, stoves
Metropolitan Life Ins. Co.
Meyers William F., lawyer
Miller A. L. & Co., lumber, &c.

Post Office, Harry B. Heywood, postmaster
Post Office, John Fearnside, P. M., W. C.
Postal Telegraph Cable Co.
Prastino George, shoemkr
Prudential Ins. Co.
Pugh S. & J., flour, feed, &c.
Pulgino Louis, shoemkr
Rakosky Helen, milliner
Rakosky Joseph, shoes
Ramsey David H., meat
Raser David A., saloon
Ray James B., jeweler
Recorder Publishing Co.
Redington Benjamin, varieties, W. C.
Redmond D. B., shoes
Renninger William, meat
Richard C. G., wagon works
Ried R., barber, W. C.
Righter F. B., jeweler
Roberts & Meredith, furniture
Ronnan John J., barber
Ruggiero Frank, barber
Ruser Jacob, meat
Sauers Joseph, constable, W. C.
Saylor I. N., justice, W. C.
Scanlin James P., saloon
Scheidt Adam Brewing Co., branch, S. S. Smith, mgr
Schultz Leo, grocer, W. C.
Shaw Thomas L., grocer

YOSTS' ONE-PRICE, The lowest, and marked in plain figures, makes shopping easy and PLEASES ALL

Miller William, undertaker
Misciagna Peter, barber
Moore Allen W., cigars
Moore Irvin, livery
Moore M. F., undertaker
Moses Jacob, plasterer
Mowlds W., meat market, W. C.
Mullen Bros., tinsmiths
Murray William H., notions
Nace Irvin K., tinsmith
Nagle Bernard, shoes
Neiman Howard, agt Adams Exp. Co.
Neville William, druggist
Noblit Frank, contractor, W. C.
North Conshohocken Stone Quarry Co.
Nugent Charles B., barber
O'Brien Felix M., saloon, W. C.
Orner Nathan F., cigars, &c.
Orsell Henry J., shoes
Parker Charles C., grocer
Pascal Samuel, harnessmkr
Pedrick J. N., confectioner
Pennsylvania R. R. Co., W. C. Garrett, agt
People's Nat. Bank of Conshohocken, E. K. Kline, cashier
Phila., Reading & Pottsville Tel. Co.
Phila. & Reading Rwy., Wm. B. Gheen, agt
Phipps Elwood, constable

Simon Solomon, clothier
Simons William, justice, W. C.
Smith William F., justice
Smyth Samuel G., real estate, W. C.
Sperlunto Frank, tailor
Springfield Consolidated Water Co.
Stewart & Forst, drygoods
Stiteler Malin, milk, W. C.
Stott Edward, hotel
Strouse Arthur F., butterine
Supplee Henderson & Sons, flour mill
Talone Nicholas, liquors
Tegtmeier C. F., physician
Thomas J. Quincy, physician
Thomas William, laundry
Tole John, grocer
Toner William E., saloon
Tracy Henry M., lawyer
Tracy James & Son, flour
Tradesmen's National Bank, George Corson, pres; J. R. Wood, cashier
United States Express Co.
Wagner Paul, tobacconist
Wah Sin, laundry
Warnick John, grocer
Wayside (The), apartments, Florence A. Crawford, proprietress
Weidman John H., wheelwright

EGBERT & GROFF PLATE GLASS INSURANCE 823 SWEDE STREET, NORRISTOWN

LOTOS EXPORT | FINEST PALE BEER BREWED.

Allows Interest on Deposits 3 PER CENT. ON SAVING FUND 2 PER CENT. ON ACTIVE ACCOUNTS | Norristown Trust Co.

Welsh L. F., cigar mfr
West Conshohocken Gas Light Co.
Western Union Telegraph Co.
Whitton W. S., asst postmaster
Wickline Frank E., varieties, W. C.
Wilkins David G., local express
Williams H. J., hotel
Willimann & Leary, grocers
Wolf George, grocer
Wood Alan Iron and Steel Co., iron mfrs
Wood John Mfg. Co.
Wood J. & Bros. Co., rolling mill
Wood Oscar T., coal
Woodland Harry T., wall paper
Woodward Alice Mrs., grocer
Worrell Annie E., grocer, W. C.
Wright William, hardware
Zeber William, ice

CREAMERY.

HUNSICKER C. R., genl store and postmaster
Kline J., wagonmkr
Kulp S. W., shoemkr
Mattes H. T., harness
Perkiomen Dairymen's Assn., creamery
Shupe T. H., blacksmith
Eisenlohr O. & Bros., cigar mfrs
Erdman E. H., carriages
Frank W. B., grocer
Fritch D. D. & N. D., grain
Greisamer S. P., photographer
Haas H. B., foundry
HARLEY C., pianos
Heinbach O. F., coal
Herbein D. R., furniture
Hersh J. G., physician
Hillegas J. J., cigar box mfr
Hoffman T. H., blacksmith
Keely H. B., huckster
Keller F. M., justice
KEPLER J. S., coal
Knetz J. M., notary
Koehler S., hotel
Krauss A., creamery
Krauss S., blacksmith
Kurtz A. M., genl store
Kurtz C. B., tinsmith
Leh T. F. & Son, harness
Lorentz Bro. & Son, carriages
Moll F. M., genl store
PERKIOMEN LEDGER
PERKIOMEN NAT. BANK
Perkiomen R. R.
Phila. & Reading Tel. Co.
Reiff A. W. Mrs., hotel
Roeder E. Mrs., milliner
Roeder H., grocer
Schlicher C. W., plumber

MONEY BAK IF WHATEVER YOU BUY OF YOST & CO. IS NOT AS THEY TELL YOU

DELPHI.

Bergey J. K., stone
Buchert B. F., furs
LEIDY A. F., postmaster
LEIDY E. K. & Son, flour, feed, coal, lime, hay, fertilizer, hardwood lumber
Miller J., bricks
Smith S. N., boarding

DRESHERTOWN.

Barnett A. D., coal
Carr S., pumps
HOUPT F., genl store and postmaster
McCormick Bros., wagons
Meehan T. & Sons, Inc., nursery

EAST GREENVILLE.

(See also Pennsburg).

Baines, DeLong & Leh, varieties
Bieler W. O., meat
Bieler W. W., candy
Bitting & Lachman, barbers
Bobb H. Dr., druggist
Columbia Silk Mill
Dierolf S., clothier
Dimming A. W., wall paper
DIMMIG CIGAR CO.
East Greenville Water Co.
Shenkel A. J., baker
STAUFFER E. M., jeweler and postmaster
United States Express Co.
Weiss E., meat
Wetzel R. G. Mrs., milliner
Young F. & Son, grocers

EDGE HILL.

Buchele G., hotel
Clampffer T. W., meat
Fox H. A. R., painter
HEIST G. D., genl store
Rodenbaugh E., harness
Sines C. J., shoemkr
Smith & Lachot, coal
Van Winkle K., genl store
WILLIAMS C., genl store
Young C., grocer

FAIRVIEW VILLAGE.

HENDRICKS E. G., genl store and postmaster
Himmelreich C., hotel
Rittenhouse J. A., justice
Rittenhouse & Bean, tanners
Titlow I. L., milk

DIRECTORY ADVERTISING PAYS TRY IT

The Choicest Materials only used in the production of The Standard & Lotos Export

BONDS Surety Bonds are most satisfactory. You are under no obligations. See me for prices. | IRVIN J. GOTWALS 55 EAST MAIN ST. NORRISTOWN, PA.

FORT WASHINGTON.

Conover T. F., physician
Craig A. J., physician
Craig J., druggist
Davis G. G., undertaker
DePre Fountain C., hardware
Gillan T., blacksmith
Gordon R., jr., hotel
Huffnagle F., furniture
Kreps C., plumber
LEAF A. H., postmaster
Miller A., barber
Overholtzer H. O., wheelwright
Stellwagon O., druggist
Willaid E. S., genl store
Yeakle S., coal

FRANCONIA.

Benner E. W., creamery
FREED E. B., genl store and postmaster
Keller H. B., hotel
Landis J. O., meat
Metzgar S. G., shoemkr
Rittenhouse H. R., blacksmith
Wismer D. B., carriages
Wismer & Baines, nut mfrs

FREDERICK.

Booz I., hotel
Bell J., plumber
Bicking C. F., plasterer
Booth & Barker, yarns
Brawley Bros., blacksmiths
Breen J., genl store
Cornman H. D., tax collector
Cornman's I. B. Sons, genl store
Eglee W., milk
Halberstadt C., huckster
Haley J., carpenter
Haley, Latch Co., meat
Haley T., hotel
Herbert A. S., carpenter
Herbert W., painter
Keech L., plumber
Keech & Claypoole, contractors
Kerk Seed Co.
Lentz F. O., milk
Lownes W., butter
Radcliffe J., carpenter
Smith W. H., carpenter
Stirk J. B., carpenter
Titlow F., blacksmith
Winters E., carpenter

GRATER'S FORD.

Dunn G., hotel
Fisher J. P., horses
Fly H. G., meat
Grater E. T., flour
Hartman L., harness

WIRELESS UMBRELLAS Safest Rain Protectors known. No breakings, no mending, always ready, all styles; only at YOSTS'

Croll I., hotel
Green Tree Creamery
Grubb H. T., flour mill
Richard S., genl store
STETLER I., genl store and postmaster
Stetler I. S., blacksmith

GILBERTSVILLE.

Christman & Son, grocers
Custer L., agrl implts
FREY H. F., genl store and postmaster
Gilbert J. D., drover
Gilbert M., blacksmith
Gresh H., blacksmith
Leinbach J. L., genl store
Luckett, Luchs & Lipscomb, cigar mfrs
Reichert K., milliner
Ritter C., meat
Sands E., hotel
Stengel P., hotel
Zeigler A. B., hotel

GLADWYN P. O.

Althouse E. P., coal
Asquith J., mason
BARKER F. P. K., dentist
BARR R. M., meat and postmaster
Johnson W. R., poultry
Keyser D. W., harness
Kline J., produce
Koons S., creamery
Kulp & Moyer, genl store
Leatherman M. M., meat
Long N. S., carpenter
Markley J. M., physician
Miller O. F., shoemkr
Mooney J. A., blacksmith
MOYER M. S., postmaster
Rahn A. U., mason
Smith J. L., tinsmith
Yellis H. H., carpenter
Yellis W. K., poultry

GREEN LANE.

Barndt F., coal
Bechtel & Wittmer, brewers
Blank J. E., physician
DAVIS TRAP ROCK QUARRY CO.
Force W. H., blacksmith
Frey N. A., butter
Gerhard Z., live stock
Hancock J. C., ice
Harring J. A., hotel
Hatzell S. S., baker
Hildebrandt F. E., barber
Hiltebeitel M., fertilizers
Holder E. F., express agt
Jeitels & Blumenthal, cigar mfrs

Good Advertising ALWAYS PAYS. Directory Advertising IS THE BEST.

THE DAILY REGISTER gives the NEWS of the WHOLE COUNTY

Norristown Trust Co. | CAPITAL, $300,000 SURPLUS, $300,000 | Assets Under its Control, Over - $4,500,000 | HAS MORE MONEY ON DEPOSIT THAN ANY INSTITUTION in Montgomery Co.

Jones L., undertaker
Kratz & Son, ice
Kuhn J. M., hotel
Moll N. B. Mrs., liquors
NAT. QUARRY & CRUSHED STONE CO.
Offner A., cigar mfr
Perkiomen Crushed Stone Co.
RALLEBACH J., pres Valley Nat. and postmaster
Reimin F., carpet weaver
Rentschler M., shoemkr
Scholl H. F., physician
Smith J. J. Mrs., milliner
Snyder J. A., contractor
Snyder W. R., shoemkr
Sowers F. F., genl store
Summers H. A., painter
VALLEY NAT. BANK
Weber F. S., barber
Yost & Bro., carriagemkrs

GWYNEDD.

English E. C., blacksmith
JENKINS W. H., postmaster
Yothens A. G., hotel

HARLEYSVILLE.

Alderfer A. C., clothing mfr
Bechtel W. L., flour mill
Binder J. B., wagonmkr

YOSTS' ART ROOM The MECCA to which all devotees to dainty knitting and embroidery come for the right materials and instruction.

BUCHER BROS., genl store
Clemens M. C., flour mill
Clemens M. S., genl store
Cressman R., blacksmith
Groff J. W., physician
HARLEYSVILLE NEWS
Hartman A. B., paperhanger
Keeler J. R. vet surg
Keelor V. Z., physician
Kratz J. B., meat
Metzger A. G., photographer
MOYER H. P., hardware
Moyer J. M., baker
Patterson B. F., clothing mfr
Quingue A., machinist
Ritter J., barber
Shissler J., cigars
Shupe O. B., clothier
TYSON C. H., hotel
Wismer H. B., wheelwright
Wolford H. D., stoves
Wolford I., electrician

HATBORO.

Aimen S. R., meat
Brown J., bricks
Buckman W. S., coal
Butterworth B. F., tinsmith
Carrel J. B., physician
Craven W. H., agrl implts
Dager C. O., dentist
Davis R. L., vet surg

Deiter A., harness
Downie J., watchmkr
Escoat J. W., genl store
Fairley G., blacksmith
Fluck E., painter
Folker G., express
Garber G. V., barber
Gesler C. E., hotel
Hatboro Electric Light Co.
Hatboro Hardware Co.
HATBORO MUTUAL LIVE STOCK PROTECTIVE INS. CO.
HATBORO NATIONAL BANK
Hockman R., barber
Jones P., shoemkr
Jones & Paxson, lumber
Keller L. F., cigar mfr
Logan A. S. Mrs., milliner
McVAUGH F., hardware
Milnor E. J., flour
Moore C. C., hotel
PUBLIC SPIRIT
Puff J., carpenter
Reading T., florist
Reading T., physician
Rodrock C. J., shoes
Rodrock O., cigars
Rothwell W., druggist
Sprogell J., machinist
Thoman W., carpenter
United States Express
Vorhees F., marble

WALL S. & BRO., meat
Walton N. E., undertaker
WATSON J. N., postmaster
Weidner E. J., shoemkr
Wilgus W. W., genl store
Wilson H., vet surg
Yerkes L., blacksmith

HATFIELD.

Albright T., physician
Appenseller D., blacksmith
Benner E. B., carpenter
Clemens B. M., genl store
Clymer F. M., meat
CRESSMAN S. R., builder
Crouthermel J., tailor
Detweiler I. C., genl store
Duke J. H., tinsmith
Guthrie A. D., contractor
KNIPE C., hotel
Kulp D. & O., truck
Huffle & Hunsberger, genl store
MAYER J. S., coal, iron and postmaster
Moore J. B., florist
Morris W. E. & Sons, canners
Moyer J. S., fencemkr
Schlotterer J., hotel
Schellenberger L. H., painter
Snyder G. S., flour mill
Zepp F. K., baker
Zollers G., shoemkr

POTTSTOWN DAILY NEWS Largest Tri-County Circulation.

BENJ. QUILLMAN HARDWARE CO. | Main Street, Cor. DeKalb St. Everything in HARDWARE

GLEN-GERY BRICK AND CEMENT CO. OFFICE: Colonial Trust Co. Building. WORKS: Shoemakersville, Pa.

HAVERFORD.

Acme Tea Stores
Alexander Bros., leather
Alexander H. W., pictures
Bailey A. L., merchant
Bevan A. J., physician
Bowen E. R., insurance
Burns R. T., laundry
Cane M., barber
COLLIER AUSTIN McDOWELL, architect and engineer
Cook F., painter
Cook M., painter
Cook M., jr., carpenter
Cuyler T. D., lawyer
DAVIS C. N., asst postmaster
Dodson C., druggist
Dohoney P. A., dyer
Esrey J., hacks
EVANS A., architect
Evans R., lawyer
FLEMING E. E., dentist and postmaster
Gamble R. G., physician
Gibson B., hacks
Greaver G., plumber
Gregory J., hacks
Hammersly E. G., lawyer
Hansel G., harness
Harbaugh W., druggist
HAVERFORD COLLEGE
HAVERFORDIAN MONTHLY

500 TROLLEY CARS Stop at YOSTS' CORNER daily for passengers and exchange with all communicating lines.

Hirst A. A., lawyer
Lesley R. W., lawyer
Lesley R. W. Cement Co.
Mather C. E., insurance
McCray R., fencemkr
Morris S., iron
Murry J., florist
PENN CHARTER SCHOOL
Philler G., banker
Philler W. R., insurance
STAMBACH S. P., plumbers' supplies
Sutton W. H., lawyer
Swayne W. J., poultry
Sylvester F., real estate
Waln J. S., insurance
Wannop W. W., carpenter
Williams C., insurance
Williams J. R., lumber
Williams S., lumber

HOOVERTON.

Aimen F., carpenter
Brush F., jr., flour mill
Faringer J., fertilizer
HALLMAN A., genl store and postmaster
Hallman D. H., wagonmkr
Hoover W. A., coal
Nicholous T., hotel
Wolfe J. D., blacksmith

HOPPENVILLE.

McLean A., coal
REITER E. D., genl store and postmaster

HORSHAM.

Moore J., blacksmith
Nash H. S., hotel
Palmer F., flour mill
Satterthwait, carpenter and J. P.
SMITH O. P., genl store and postmaster
Tyson W. J., fertilizer
Walton J., real estate
Zeitler G. H., jr., carpenter

IRON BRIDGE.

Detwiler D., vet surg
Halderman A. D., carpenter
Hunsicker D. M., flour mill
Hunsicker H. T., coal
Hunsicker J. S., justice
HUNSICKER M. T., genl store and postmaster
Miller B., blacksmith
Ogden W. J., hotel
Reiff J., harness
Schaffer J., truck
Spare S. P., carpenter

JARRETTOWN.

Dillon M. J., agrl implts
Donat J. C., agrl implts
Kaiser M., florist
Lange H., blacksmith
Lightkep W., mason
McDOWELL A. G., genl store
Rodemick A., mason
Rodemick J. S., carpenter
Rodemick W., genl store
Rotzel E., hotel

JEFFERSONVILLE.

Bean H., milk
Benner M., brooms
Boorse C. C., horses
Burns J. D., live stock
Cassel E., painter
Coulter J. S., blacksmith
Lynch H. M., dentist
Lynch R. R., autos
MacFarland H., teas
Middleton G., poultry
Pennick G., truck
Rickle H., milk
Ritter D. H., meat
Rogers J., meat
Sands A., milk
Scheetz S. & Son, carriages
Scheriber T., hotel
Shoemaker A., carpenter

EGBERT & GROFF TORNADO INSURANCE 823 SWEDE STREET, NORRISTOWN

PURE BEER is like the Pure Food you eat. | THE ADAM SCHEIDT BREWING CO.'S STANDARD (Dark), Made of Hops and Malt only, can take the place of any brewed.

REMEMBER THAT THE Norristown Trust Co. ACTS AS EXECUTOR, ADMINISTRATOR, TRUSTEE, GUARDIAN, AGENT, ETC.

STEINER M. A., grocer and postmaster
Tyson A. Mrs., dressmkr
Young C., produce

JENKINTOWN.

Argue A. K., insurance
Barry T. J., grocer
Bates A., meat
Bell Telephone
BELLIS J., hotel
BLUM J., hotel
Bockins & Wood, meat
Brannin Bros., dining
Carson S., builder
Clayton L. H., tobacco
Clemmer W. K., painter
Cornelius W., barber
Cottman W. F., insurance
CROSS S., physician
Cross W. A., physician
Donnell T. J., wheelwright
Ervin E., physician
Fleck G., harness
Fleck W. C. & Bro., tinware
Flower R., blacksmith
Foy F., jeweler
FRETZ W. H., postmaster
Friedman L., men's furngs
Garis E., livery
Gartrell J. G., grocer
Mather C., jr., plumber
McDonnell J. F., druggist
McGoldrich J., undertaker
McLaughlin H., druggist
McMullin M., notions
Mechler A. J., barber
Messer M. P., notary
Michener E. T., furniture
Nice G., undertaker
NOBLE T. L., flour
O'Neill H. H., contractor
O'Neill J., contractor
Parry G., dentist
Peters B., physician
Phila. & Reading R. R.
Phillips L., painter
Plunkett J. D., paperhanger
PLUNKETT J. R. & Co., paper-hangers
Potts A., truck
Richardson C., express
Ridpath J. W., justice
Riggans & Co., grocers
RORER H., florist
Ruddach J. W., real estate
Russell J., painter
Schmidt J. C., mason
Silberman & Son, men's furngs
Smith Bros., furniture
Smith H., real estate
Smith & Shively, lumber
Stein H., tailor

LINOLEUMS, MATTINGS Wild's world-famed Linoleums and latest Mattings direct from the makers, only at YOSTS

Gentry F. S., lawyer
Goodwin W. N., hardware
Graham A., flour
Gray A. R., druggist
Haas W., milk
Hamel G., justice
Hanway J. M., blacksmith
Hay J. H., painter
Henderson M. J., excavator
Heritage A. C., physician
High S. H., lawyer
Hunter J. W., conveyancer
Jameson W. B., physician
JENKINTOWN ELECTRIC LIGHT CO.
JENKINTOWN NAT. BANK
JENKINTOWN TRUST CO.
JENKINTOWN WATER CO.
Jung Charles, laundry
Keiss W. A., painter
KERBER & LUTZ, meat
Keystone Telephone Exchange
Kirk E., insurance
Kornfield I., tailor
Larzelere S. D., vet surgeon
Leonhart E., flour
Levy C., milliner
Linck M., tinware
Lukens W., express
Lutz R. A., insurance
MARFING E. J. D., dentist
Marfing Martin F. T., plumber
Mather C., notary
Stringer W. J., carpenter
Taylor F., milk
Thorn F. G., surveyor
Tiefenbach F. J., druggist
TIMES CHRONICLE
United States Express
Vest D., brooms
Walton L. S., physician
Warner C., truck
Western Union Telegraph Co.
Wharton W., jr., & Co., foundry
WILLIAMS E., physician
Williams G. C., barber
Wilson F. S., physician

KING OF PRUSSIA.

FOCHT F., hotel
Hughes F., lumber
PUGH A. C., genl store
Schweiger & Leiss, marble
Thomas J. W., nursery

KULPSVILLE.

Anders J., blacksmith
Apple A. H., blacksmith
Bean S. C., hotel
Bergstresser J., hotel
Boorse J., justice
Gotshall W., carpenter
Hendricks H. G., dining

DIRECTORY ADVERTISING PAYS TRY IT

LOTOS EXPORT | FINEST PALE BEER BREWED.

INSURANCE Fire, Liability, Boiler, Life, Accident, Health. Every Kind. IRVIN J. GOTWALS 55 EAST MAIN ST. NORRISTOWN, PA.

Henning D. S., drover
Kline H. R., tinsmith
Krupp H. H. Mrs., milliner
Kulp H., baker
Kulp H. S., flour
KULP & STOVER, genl store
Ludwig W., meat
Montgomery Clothing Co.
Moore B. S., justice
Reed Z., live stock
Scholl H. N., physician
Slotter W., meat
Snyder E. F., drover
STOVER E. M., postmaster
Yerger S., harness

LANSDALE.

Aaron J. P., dentist
Ambler J. F., carpenter
AMBLER J. I., hardware
Bartholomew J. C., photgr
Barrow J., rope mfg
Bauman J. W., physician
Bean E. K., jeweler
Bean M. B., architect
Beck H. L., contractor
Beidler H. S., insurance
Beinhacker L., dry goods
Bell J. Co., grocers
BENNETT E. J., lawyer
Bigony F. G., physician
Freeman E. J., druggist
Fretz E. P., shoes
Fruit S., shoes
Fry W. S., cigars
Geller J. S., genl store
Godshall A. C. & Co., millers
Godshall C. D., contractor
GODSHALL W. H. D., sand quarries and postmaster
Goldie J., laundry
Hackman J. G., milk
Hager W., dining
Haldeman H., blacksmith
Hallowell G., lumber
Heckler R. S., heating
Heebner & Sons, agrl implts
Herman A. C., physician
Hill F. D., harness
Hillwick T., blacksmith
Hoffman N. O., blacksmith
Hoffman P., dining
Hoult D. H., tobacconist
Hughes H., livery
Hughes H., real estate
Hulshouser D. N., marble
Jenkins G., plumber
Jenkins H. E., cigar mfr
Johnson A. D., notary
Kalm L., contractor
Kauflie J. J., contractor
Kavash J. J., tailor
Kohler & Son, baker

ONLY YOSTS Sell the Botany Worsted Dress Goods direct from the mills. These are the best wearing Dress Goods made in America.

BOARD OF TRADE
Borse A. & Son, bricklayers
Botti L. S., candy
Boyer J. E., dentist
Brady J., coal
Brand W. G., genl store
Brunner F., painter
Case J. M., blacksmith
Cassel F. P. & Son, seeds
CITIZENS' NAT. BANK
Clement D., barber
Conver S. B., undertaker
Conver S. S., architect
Conver W. B., contractor
Cox A., stove mfr
Cressman H. S., meat
Cressman M. B., grocer
Cronthamel J., contractor
Delaware and Atlantic Telegraph and Telephone Co.
Derr H. F., livery
DeTurk & Longaker, bottlers
Detweiler J. B., contractor
Dressel C., meat
Eastern Milling and Export Co.
Edwards J. B., boots
Epinship E. L., livery
FIRST NATIONAL BANK
Fox G., bricks
Frantz J. H., grocer
Freed J. L., agrl implts
Freedman Bros., dry goods
Freedman W. N., livery
Koons C., livery
Koons H. W., druggist
Kratz A. M., drygoods
Krause H. B., hotel
Krause M. B., milk
Krupp, Myers & Co., coal
Krupp V., baker
Krupp & Freed, foundry
Kuhns E. J., druggist
Landis A. H., watchmkr
Landis L. M., carriages
Lansdale Building & Loan Assn.
Lansdale Electric Light Co.
Lansdale Ice Co.
Lansdale Mushroom Culture Co.
LANSDALE REPORTER
LANSDALE REPUBLICAN
LANSDALE WATER CO.
Lanza Silk Co.
Leichtenwalner C., dentist
Lewis E., contractor
Loeb R., barber
Long, laundry
Longaker G., dining
Longaker J. W., hotel
LOWNES R. C., hotel
Maher W. A., insurance
Metropolitan Life Ins. Co.
Michele H. M., mushrooms
Milder Pants Co.
Miller C. H., insurance
Mininger J., bricklayer
Moyer A. B., painter

Good Advertising ALWAYS PAYS. Directory Advertising IS THE BEST.

THE DAILY REGISTER has a LARGER CIRCULATION than any other Daily Paper in Norristown.

Norristown Trust Co. Rents Boxes in its Safe Deposit Vaults
MODERATE CHARGES :: CALL AND INSPECT THEM

Moyer Bros., genl store
Moyer Bros., meat
Moyer J., oils
Moyer S. C., physician
Nace M. H., slater
Nat. Steam Packing Co.
Neiburg S., dry goods
Nolan H. C. & Co., cigar mfrs
Parsil White Metal Co.
Perkins & Co., paper sizing
Phila. & Reading Rwy. Co.
Place A. R., lawyer
Pool W. H., shirt mfr
Pool & Son, tailors
Prudential Ins. Co.
QUAKER CITY SHIRT CO.
Radiator Works
Rauch J. B., hotel
Repstick J., cabinetmkr
Riethmayer J. F., blacksmith
Rivers R. N., vet surg
Robinson F. W., barber
Rogers & Son, painters
Rosenberger A. A., grocer
Rosenberger J. F., stationer
Rosenberger O. B., plasterer
ROSENBERGER & GODSHALL, autos
Rosenberry W. H., carriages
Rothinberger E., barber
Ruth H. D., real estate
Scholl S. L., bricks
Schotzenberger E. Mrs., milliner

Zimmerman W. H., plumber
Zollinger H., lawyer

LEDERACH P. O.

Dodd J. H., hotel
Groff Bros., flour mill
Kulp E. K., jeweler
LEDERACH J. F., genl store
MAYBERRY F. M., genl store
Speiss C., blacksmith
Unger W., creamery

LIMERICK.

Brownback G. E., creamery
Bucher C., plasterer
Dismant D. F., physician
Dolan W., stable
Evans F., produce
KLINE T. D., genl store
Knipe W., physician
Linderman M. B., justice
Longaker M. S., hotel
Miller T., meat
Neiffer A., blacksmith
Peterman F. H., auctioneer
Schlichter B. F., watchmkr
Schlichter H. H., auctioneer
Snyder W., hotel
Stauffer F. C., hides
STAUFFER H. F., genl store

ROYAL WORCESTER CORSETS For Perfect Shapes lead the world. YOSTS only have them. A trained Corsetaire in attendance.

Schrack H., meat
Schultz D., justice
Seese S. P., physician
Seider C., cigar mfr
Shotzberger E., cigars
Shull H. L., florist
Slifer J. M., genl store
Smallwood A. J., lawyer
Solomon I., dry goods
Stees F., notary
Stover D. M. & Son, contractors
Strite Misses, milliners
Stutzenberger W., florist
Sugden R., milliner
Swartley J. C., ins agt
Swartley S. K., grocer
Swartz & Godshall, bricklayers
Thomas E. L., dining
Tyson A. H., mushrooms
Tyson A. S., coal
Tyson T., painter
United States Express Co.
VanHART H. P., dentist
Warner & Keen, grocers
Weingartner C. S., tinsmith
Western Union Telegraph Co.
Wikel H., barber
Williams H. O., physician
Wismer A. S., tailor
Wismer H. H., dining
WISMER W., grocer
Zane J. F., coal

Taylor W. O. Mfg. Co.
Yergey J. H., harness

LINFIELD.

Anderson J. W., blacksmith
Brant G., produce
Brownback G. E., coal
Christman H., justice
Daub L. H., tinner
DeHAVEN W., asst postmaster
Dengler G. A., baker
Fry A., shoes
Grubb G. H., genl store
Hofecker W. Mrs., dining
Kaiser Karl, blacksmith
Kendall J. M., agrl implts
Lemerhart H., barber
Linfield Cold Storage and Ice Co.
Linfield Imp. Co., Inc.
Major A., meat
Miller A., carpenter
Myers A. Distilling Co., Inc.
MYERS H. T., R. R. agt and postmaster
Sleight M., livery
Stauffer D., cattle
Trinley J., coal
Wentz W. H., hotel
Wersler W. R., harness

POTTSTOWN DAILY NEWS Largest Tri-County Circulation.

BENJ. QUILLMAN HARDWARE CO. | Main Street, Cor. DeKalb St. Everything in HARDWARE

GLEN-GERY BRICK AND CEMENT CO.
OFFICE: Colonial Trust Co. Building.
WORKS: Shoemakersville, Pa.

LOWER PROVIDENCE.

Buckwalter J., carpenter
Casselbury D. H., live stock
Champilin M. A., genl store
Heyser S. F., shoemkr
Keyser N. B., flour
Shupe K., milliner
Trucksess J., shoemkr
Trucksess J. Mrs., grocer
Undercoffer J., meat
Weber M. Y., physician

MAINLAND.

Brunner J. B., poultry
Clemens J. C., meats
Freed I., music teacher
Heckler J. B., jeweler
Heckler W. E., huckster
Heebner S., live stock
Kline Q. M., hotel
Landis A. M., meat
MESTER A. H., genl store and postmaster
Moyer F. K., carpenter
Moyer J. B., carpenter
Oberholtzer E. E., blacksmith
Pleasant Valley Steam Mill
Stevens A. W. Mrs., creamery
Wack F. F., meat
Wack K., milliner

Godschall H. M., hotel
Godschall R. G., huckster
Groff H. W., tinsmith
Hartzell E. R., hotel
Indian Creek Creamery
Lewis A. M., meat
Long F. S., flour
Mininger E. B., meat
Musselman H., poultry
Musselman W. K., poultry
Schafer E. M., barber
Wile P. S., clothing

NEIFFER.

Dengler F., shoemkr
Hallman J., blacksmith
Medinger J., potter
Neiffer A. G., pump mfr
Neiffer, Roth & Co., milk
Reed A., flour
Roshow M., carpenter
Roth P. F., genl store

NIANTIC.

BAUMAN A. L., genl store and postmaster
Gougler G., shoemkr
Himmelright W. K., grist mill
Huber J. D., justice
Koch J., weaver

YOSTS' LACES are acknowledged the choicest in town. PULLMAN'S immense importations lead all others, and only YOSTS have them.

Willauer G. P., hotel
Yost W. H., meat

MONT CLARE.

Atlantic Refining Co.
Diedrich C. A., barber
DURHAM BROS., genl store
DURHAM J. H., postmaster
Hallman O., fence mfr
Henry A. C., coal
Kaiser J., blacksmith
Logan A. L., tinsmith
Mont Clare Needle Co.
Shuler H., tailor
Speece I., cigars
Wagner W., meat
Weber J., genl store

MORWOOD.

Auchy A. H., carpet weaver
Branch Valley Creamery
CLEMENS H. K., asst postmaster
CLEMENS J. B., genl store and justice
Dain J. L., agrl implts
Freed J. N., flour
Frey F. E., blacksmith
Gehman G. L., carpenter
Gehman & Clemmer, agrl implts
Godschall A. G., flour

Koch J. L., carpet weaver
Mack W. S., blacksmith
Niantic Dairymen's Association
Rohrbach F., painter
Schanely J. H., bricklayer
Schultz A. K., grist mill
Sell J., carpenter
Sell J. J., carpenter
Steyer J. F., cigar mfr
Steyer M., milliner

NORTH WALES.

Acorn Webb Works
Billiard J., marble
Bright S., carriages
DeHoupt Grocery Co.
Freed E. K. Milling Co., Inc.
Gerhart H. & L., dressmkrs
Henry J. H., baker
KEPLER I., genl store
Knause A. L., baker
Kohl D. L. & Co., coal
Krause D. H., jeweler
Krible J. S., shoemkr
Lalley P., blacksmith
Layman G. W., harness
Leister J. H., agrl implts
McCRACKEN W. F., genl store
Michener E. M., vet surg
Montgomery Webb Co.
Myers W., tinsmith
North Wales Foundry Co.

EGBERT & GROFF FIRE INSURANCE 328 SWEDE STREET, NORRISTOWN

ADAM SCHEIDT BREWING CO., Bottlers of Lager Beer, Pale Ale, Special Pale Ale and Brown Stout. Norristown, Pa.

Have Your Title to Real Estate Insured by Norristown Trust Co.

North Wales Mutual Live Stock Ins. Co.
North Wales Nat. Bank
NORTH WALES RECORD
North Wales Water Co.
Nuss H., painter
Ott E. Mrs., express
Phila. & Reading Rwy. Co.
Reiff C. V., barber
Ritchie A. C., tailor
Rorer Bros., shoes
Rorer I., notions
Rorer J., barber
Russell Mfg. Co., webbs
Sautter J., cigars
Saxton A. L., notary
Scott T. P., insurance
Shearer A. K., lumber
Shrawder D., well borer
Slifer H. F., physician
Swartley H. R., grain
Swartley I. C., mgr, shoes
Tiefenbach & Co., druggists
United States Express Co.
Weber O. M. & Son, planing mill
Weingartner's J. Sons, cigar mfrs
Western Union Tel. Co.

OAKS.

Boileau C. S., carpenter
Brown J. D., physician

Johnson S. & Co., grocers
Lucklow C., barber
Lyons J., blacksmith
Mathes J., shoemkr
Nagle L. A. & Co., coal
Pool S., carpenter
Raiser T. F., meat
Shoemaker T., druggist
Tyson A., hotel
Williams H., carriages
Williams H. & Son, coal
Wood G., harness

OVERBROOK.

CAMPBELL T., druggist
COHEN BROS., druggists
Fink F., dining
Gallagher M., livery
Gerhard J., lawyer
Hancock F. B., physician
Huttinger C., baker
Lafferty G. W., grocer
McCollin E. G., lawyer
McCullen J. P., lawyer
McGuigan J., physician
McQuillen D., dentist
Piel C., blacksmith
Rhoads J. R., lawyer
Roberts W., milk
Townsend C. C., lawyer
Townsend J. B., jr., lawyer

ALL STOUT WOMEN who know YOSTS' FAMOUS ADJUSTO CORSETS Will Buy no Other

FRANCIS J. U., Jr., genl store
Irvin A. L., blacksmith
Keyser W. M., flour mill
Montello Brick Works

OBELISK.

Bertolet A. B., shoes
Boyer J., blacksmith
Croll I. Mrs., hotel
Farmers' Union, feed
Faust H. H., live stock
Green Tree Creamery Assn.
Keyser E., weaver
Keyser J. G., harness
RICHARD S. H., genl store and postmaster

OGONTZ.

Blake J., contractor
Blum Bros., cloaks
Bosler J. & Son, flour
Cheltenham & Jenkintown Ice Mfg. Co.
Clayton A. T., druggist
Conrad W., carpenter
Engle's A. J. Sons, genl store
Ervien H., carriages
Godfrey W., livery
Hammond C. & Son, hammers
Higgins J., blacksmith
Horner M. P., plumber

Wendell & Smith, builders
Young M. Y., builder

PALM.

Butz J. W., coal
Canrad A. W., carpenter
Clemmer H. G. & Son, hucksters
Eck A. G., blacksmith
Funk J. B., flour
Gerhard H. K., carpenter
Hancock J. Ice Co.
Kehl L., flour
Krauss E. B., organ builder
Leeser M. E., huckster
Leibert L., flour
Lesher I., flour
Mumbauer A., flour
Rahn I G., hotel
Rohrbach J., physician
STAUFFER BROS., genl store and glove mfrs
Weller E., pawn broker

PENLLYN.

Campbell Bros., florists
Carr C., fish
Lutz J. W., builder
MacLaughlin G., blacksmith
Mathias A., mason
Rempf J. G. & Son, wheelwrights
Strehle H. & Co., coal
Walters G. & Sons, meat

DIRECTORY ADVERTISING PAYS TRY IT

THE ADAM SCHEIDT BREWING CO.'S 20th Century Ale, one of our new products, can be drawn like beer.

REAL ESTATE CITY PROPERTY, FACTORY SITES, FARM PROPERTY, BUSINESS OPPORTUNITIES | IRVIN J. GOTWALS 55 EAST MAIN ST. NORRISTOWN, PA.

PENNSBURG.

Baum A. L., vet surg
Bell Tel. Co.
Biery D., plasterer
Bitting H. H., baker
Bitting L. J., hay presser
Brenninger W., tinsmith
Buhl F. C., cigar mfr
Christman J. E., painter
Diehl W. B., stoves
Dressler A. J., painter
EUREKA SILK MILL
FARMERS' NAT. BANK
Fox A., carpenter
Freise G. C., slater
Gilbert & Hevener, genl store
Glaser F., barber
Goshenhoppen Live Stock Ins. Co.
Goshenhoppen Mut. Fire Ins. Co.
Graber D. K., live stock
Harley H. B., hotel
Heberle H. B., livery
Henry O. L., florist
Hillegas J. P., drover
Hillegas & Krause, coal
Hoffman S., milliner
Hunsberger C., tailor
Hunsberger W. H., physician
KERN D. S., sewing machines and postmaster
Keystone Tel. Co.

TOWN AND COUNTRY

Trumbore O., florist
United States Express Co.
Waage C. T., physician
Wehler R., druggist
Weiss H., notions
Western Union Telegraph
Weyand J. F., hardware
Weyand & Brumbach Furniture Co.
Wieder E. J., watchmkr
Wood J. R., hotel
Young W. H., lawyer

PERKIOMENVILLE.

Brey E. S., planing mill
Gottshalk J. W. H., agrl implts
Graham J., hotel
Grubb F., meat
Hunsberger C. W., genl store
Keyser M., shoemkr
Moll J. A., creamery
Nice J. H., coal
RAHN H. H., genl store
Rahn J. S., coal
Renninger N. S., drover
Rice R., blacksmith
Rohrbach O., blacksmith
Smith J. M., contractor

ONLY YOSTS sell the Botany Worsted Dress Goods direct from the mills. These are the best wearing Dress Goods made in America.

Kline L. H., pump mfr
Kline M. T., grain
Kneule C. A., hotel
Kneule H. A., justice
Kneule H. R., barber
Kulp H. K., shoes
Landis J. C., physician
Moyer M. M., undertaker
Ott S. S., grocer
Pennsburg Mfg. Co.
Pennsburg Mutual Horse Ins. Co. and Protective Assn.
Perkiomen R. R.
PERKIOMEN SEMINARY
Pizzaro J., pool
Reed C. M., stone
Reed & Landis, brick mfrs
Reed & Reed, coal
Renninger H. D., genl store
Ritter A. B., vet surg
Rotenberger C. V., electrician
Roth G., ice cream
Rummel M. B., shoemkr
Saylor J. K., meat
Shenkel A. F., news
Shenkel & Ziegler, brick mfrs
Smith H. H., justice
Stahsel Henry, dining
Steckel V. H., plumber
Stettler H. W., shoes
SULTZBERGER & OPPENHEIMER, cigar mfrs
Titlow C. A., wall paper

PORT KENNEDY.

Balmer J. J., genl store
Erwin A. B., stone
Hartman G. F., physician
Hittell H. S., coal
LOUGHIN A., justice
LOUGHIN D. H., postmaster
Loughin I. & C., hotel
Quigg F., contractor
Rambo J., blacksmith
Sloan A. R., harness

PROSPECTVILLE.

Barlow D., florist
Barlow F., tinsmith
Bates E., carpenter
Dager W., miller
Finley R. M., blacksmith
Fry G., carpenter
Gouak J., shoemkr
Hagerty S. S., farm implts
Hollingsworth R. A., carriages
Holly J., creamery
Maurer O. H. S., fertilizers
Radcliff K., plasterer
WILLIAMS A. J., genl store and postmaster

PROVIDENCE SQUARE.

Cole E., blacksmith
Johnson W. E., harness

Good Advertising ALWAYS PAYS. Directory Advertising IS THE BEST.

In THE DAILY REGISTER ADVERTISERS CAN REACH Town and Country People

We Collect Rents and Distribute Incomes | Norristown Trust Co.

Keyster N. B., flour
Logan W. B., jr., blacksmith
SCHWENK J. K., genl store and postmaster

RED HILL.

Bergey C. U., hotel
Brey C. B., carpenter
Brey J. S., grocer
Gerhart H. F., grocer
Groff S. H., meat
Hillegass W. F., plumber
JACKSON R. E., harness
Kauffman C., baker
Mayer T. C. Co., cigar mfrs
Miller L. B., cigar mfr
Moll J. B., barber
Pfleiger J. M., cigar mfr
Reiter E., tinsmith
Reiter E. T., barber
Reiter O. S., lumber
Roth E., milliner
Rumble D., wheelwright
Seasholtz J. F., live stock
WELKER G. M., genl store
Wilfong Bros., genl store

ROYERSFORD.

Adams T. M., men's furngs
Bailey G. W., druggist
BAYLEY H. C., propr Royersford Tribune
Haines A. C., shoemkr
Hallman E. L., lawyer
Hitchon W. G., hardware
Jacob W., house furngs
JOHNSON J. S., propr Weekly Advertiser
Keeler R. H., wall paper
Keely A. T., brick mfr
Kern B. P., ice
Keystone Meter Co.
Keystone Structural Co.
Koch C., dressmkr
Kulp J. H., barber
Kulp R. F., dining
Latshaw J. I., coal
Lewin Co., fire brick
Maier F. J., bed springs
MATTHEWS E., postmaster
Montgomery & Chester Electric Rwy. Co
NAT. BANK OF ROYERSFORD
Peterman J. W., shoes
Phila. & Rdg. Rwy. Depot
PRIEST H., justice
Randall A., baker
Reed J. & Son, tinsmiths
Richards J. B., drygoods
Richards J. Sons, grocers
Ritchie D. B., jeweler
Robinson J. D., varieties
Rogers & Co., fire bricks
Rosa J., fruit
Royersford Drug Co.

ROYAL WORCESTER CORSETS For Perfect Shapes lead the world. YOSTS only have them. A trained Corsetaire in attendance.

Bisbing W. H., livery
Bishop F. O., furniture
Black H. R., bowling
Bowman J. R., painter
Brandeth F., dentist
BRANDT H. E., marble
Brown J. B., cigar mfr
Buckwalter J. A., hardware
Buckwalter Stove Co., stove mfrs
Bush Bros., planing mill
Chester Knitting Mills
Childs Grocery Co.
Cleaver A. A., hotel
Consolidated Schuylkill Gas Co.
Conver P. L., livery
Cressman J. H., furniture
Custer J. L., plumber
Delaware and Atlantic Telegraph and Telephone Co.
DeWalt M. E., grocer
Emmers E. & Co., hosiery mfrs
Fabinger J., men's furngs
Finkbiner U. S. G., insurance
Fleming W., shoes
Floyd, Wells & Co., stove mfrs
Freed A. D., painter
Freed M. A., hotel
Gerhart A. M. Mrs., laundry
Gotshall H., genl store
Graber J. D., physician
Gracy S., tailor
Grander Stove Co.
Royersford Dye Works
Royersford Machine Co.
ROYERSFORD TRIBUNE
ROYERSFORD TRUST CO.
St. Clair F., musical insts
Saylor L. J., saddler
Saylor & Cowdrick, barbers
Schrack J. & O., barbers
Schrack W. F., local express
Schuylkill Valley Ill. Co.
Shomo H. L., lawyer
Slifer W. L., livery
Standard Grocery Co.
Steer C., hotel
Thompson & Wills, contractors
Trumbauer Bros., dining
Tyler B. A., physician
Tyson G., drygoods
United States Express Co.
Vaughan E. M., physician
Watkins F., tailor
WEEKLY ADVERTISER
Western Union Telegraph
Williams I. P., men's furngs
Winter R., jr., lumber
Wrought Iron Specialty Co.

RUDY.

BUCHER A. S., genl store and postmaster
Bucher J. K., drover

POTTSTOWN DAILY NEWS Largest Tri-County Circulation.

BENJ. QUILLMAN HARDWARE CO. | Main Street, Cor. DeKalb St. Everything in HARDWARE

GLEN-GERY BRICK AND CEMENT CO. OFFICE: Colonial Trust Co. Building. WORKS: Shoemakersville, Pa.

Charles H., hotel
Charles J., cigar mfr
Hoover C., barber
Landon F. G., coal
Updegrove H. B., flour
Walters M. H., justice

SANATOGA.

Brooke S. G., blacksmith
Drumheller L., blacksmith
Hoffman J., poultry
Krause J. B., agt
Kurtz S. J., genl store
Levengood W. B., hotel
Moyer C., milk
Rightnouer P. E., milk
Sanatoga Park
Scheffey H., shoemkr
SHUHART C. A., genl store and postmaster
Turner J. M., hotel
Umstead M., harness
Yerger M. L., meat

SCHWENKSVILLE.

Bean C. W., hotel
Bechtel J. Y., physician
Beltz F. H., cigar mfr
Bossert W., meat
Brindlinger A. H., hotel
Carl G. M., boarding
Western Union Telegraph
Whitman C. S., builder
Yorgey N. H., saddler
Zeigler W. G., meat

SKIPPACK.

Bean A. R., huckster
Beck J., barber
Becker C., wheelwright
Cassel I. S., huckster
Croll H. G., hotel
DAMBLY A. E., (est), pub
Dambly D. W., justice
Detweiler J., huckster
Dotts H., huckster
Farrey W., hotel
Faust J. U., carpenter
Fenstermacher S. G., painter
Fox S. P., undertaker
Hawk E. F., millwright
Hendricks W. B., carpenter
Hunsberger J. N., physician
Kunz H., painter
Kurth A., mason
Ludwig W., shoemkr
Mensch J. B., huckster
METZ SHERIDAN A., genl store and postmaster
Pool C. M., undertaker
Reiff I., miller
Rosenberger F. U., blacksmith
Rosenberry J. G., horses

YOSTS' ONE-PRICE, The lowest, and marked in plain figures, makes shopping easy and PLEASES ALL

Crom S., boarding
Grubb J., notary
Halteman J. N., grocer
Johnson J. L., dining
Keely A. H. & Son, agrl implts
Keely H. P., vet surgeon
Keely J. S., carpet weaver
Kehs F. Z., marble
Koons A., tailor
Koons F., slater
Kratz H. B., miller
Kremer M. M., baker
Meyers G. F., flour
Miller D. L., justice
NATIONAL BANK OF SCHWENKSVILLE
Nyce A. G., shoes
Pannepacker B. F., barber
PANNEPACKER & BROMER, genl store
Perkiomen R. R.
PRIZER V. G., postmaster
Rahn J. H., genl store
Saylor B., tinsmith
Schwenk F., live stock
SCHWENKSVILLE ITEM
Shoemaker G. H., grocer
Underkuffler E., barber
Unger W., creamery
Unger W. G., huckster
United States Express Co.
Wack F. W., justice
Walt S. S., carriages
Rosenberry J. G., vet surgeon
Rosenberry W. C., meat
Springer E. S., huckster
Stauffer A., blacksmith
Tyson H. K., tinsmith

SOUDERTON.

Alderfer C. A. & Bro., shoes
Alderfer H. S., jr., tinsmith
Alderfer S. S., electric supplies
Allabach J. K., milk
Beale E. T., dentist
Bennet W. H., carpet weaver
Bergey M. B. & Co., hosiery
BERGEY M. K., insurance and postmaster
Bunting F. A., druggist
Clemens J., meat
Clemmer R., painter
Crouthamel J. F., physician
Crouthamel W. A., cloth mfr
Delp J. B., lumber
Detwiler H. D., pumps
Detwiler W. D., cigar mfr
Eisenlohr O. & Bros., cigar mfrs
Fisher F. L. Mrs., milliner
FOX M., meat
Frederick J. B., shoemkr
Frederick M. S., grocer
Freed C. S., dining
Freed H. A., pool
Freed S. B., furniture

EGBERT & GROFF PLATE GLASS INSURANCE 823 SWEDE STREET, NORRISTOWN

LOTOS EXPORT | FINEST PALE BEER BREWED.

Norristown Trust Co. | Allows Interest on Deposits 3 PER CENT. ON SAVING FUND 2 PER CENT. ON ACTIVE ACCOUNTS

Freed W. H., hotel
Funk R., upholsterer
Gerhart R. E., tailor
Godshall B. L. & Son, painters
Godshall H. D., candy
Godshall J. C., genl store
GOETTLER W. F., publisher
Grauley H. B., cigar mfr
Hagey E. H., shoemkr
Hallman H., barber
Hartzell H. R., hotel
Hearing E., grocer
Hemsing & Son, planing mill
Herber F. B., painter
Hunsberger C. S., jeweler
Hunsberger S. D., feed
Hunsicker J. G., butter
Kratz H., jeweler
Kratz S. W., baker
Kulp H. H., livery
Landis H. S., cigar mfr
Landis J. C., brooms
Landis J. M. & Co., genl store
Laudenslager M. K., jeweler
Leidy & Bro., stable
Montgomery Electric Co.
Moyer E. S., undertaker
Moyer I. K., hay
Moyer N. S., baker
Moyer & Bro., draymen
Moyer & Son, coal
NICE A., barber
Nice A. M., meat

Ziegler D. F. Mrs., milliner
Ziegler H., stable

SPRING MOUNT.

Clemmer J. K. & Son, flour
Dise L., milliner
GANDER H. W., genl store and postmaster
Grimley I. G., cigar mfr
Kleos W., hotel
Kline C., grain
Miller J., bricks
Neiman J. P., wheelwright
Schwenk, Scholl & Grimly, ice
Trumbower J. K., tailor
Wile R., blacksmith

SUMNEYTOWN.

Apple G., hotel
Barndt & Cressman, genl store
Bauman D., meat
Benner E. M., printer
Bowman J., flour
Brenninger W., tinsmith
Brey A., shoemkr
MILLER G. M., genl store and postmaster
Miller J. S., powder
Moyer G., tailor
Shatz G., hotel
Zeiler D., candy

MONEY BAK IF WHATEVER YOU BUY OF YOST & CO. IS NOT AS THEY TELL YOU

Oberholtzer M. B., physician
Parker M. Co., carriages
Pent Bros., cigar mfrs
Progressive Realty Co.
Price C. G., barber
Rahn N. H., physician
Reichenbach H., shoemkr
Reiff A. G., justice
Schilling W., blacksmith
Schock W., agt
Sell & Bro., teas
Shellenberger H. L., frames
Silverstine B., drygoods
Souder E. N., physician
Souder H. S., cigar boxes
Souder U. H., lumber
SOUDER & CROUTHAMEL, hardware
Souderton Imp. Co., builders
Standard Hay Bailing Co.
Stiefel B. H. Cigar Co.
Strasser E. W., blacksmith
UNION NAT. BANK
United Grocery Stores Co.
Vetterline & Bro., cigar mfrs
Weiner P., drygoods
Wimmer W. G., shoemkr
Woolford B. D., tinsmith
Worman H. P., baker
Zendt Bros., clothing mfrs
Zendt M. D., justice
Ziegler D., photographer

TELFORD.

Alderfer I., blacksmith
Auchy B., tinsmith
Barndt J., wheelwright
Bauman J. E., physician
Bauer A. C., grocer
Beans E. C., justice
Bergey J. A., poultry
Blank J., clothier
Booz H., painter
Bussert A., shoemkr
Cressman A. W., cigar mfr
Detweiler W. D., carpenter
Fenstermacher F. H., real estate
Fenstermacher J. M., real estate
Frank H. N., milk
Frederick H., livery
Freed A., meat
Geisinger A. M., genl store
Gerhart C. N., justice
Gerhart J. H., genl store
Gerhart P. A., genl store
Godshall A. B., dressmkr
Godshall A. B., feed
Godshall C. Y., grist mill
Godshall J. G., shirt mfr
Groff A. E., poultry
Groff H., baker
Hengy J. T., tinsmith
Hengy R. G., shoemkr
Hetrick J. D., physician
Keeler A. Z., vet surg

DIRECTORY ADVERTISING PAYS TRY IT

The Choicest Materials only used in the production of The Standard Lotos Export

BONDS Surety Bonds are most satisfactory. You are under no obligations. See me for prices. | IRVIN J. GOTWALS 55 EAST MAIN ST. NORRISTOWN, PA.

Keeler A. C., dressmkr
Keller F., meat
Keller J., livery
Kloeinger W., marble
Kuhn F., hotel
KUHN J., hotel
Kulp A., painter
Kul- M. S. & Bro., flour
Leidy E. C., justice
Moyer S., truck
Moyer W. H., planing mill
Moyer & Bro., coal
Petry L., barber
Price C. H., bricks
Apple G., hotel
Reed W., bottler
Rubrecht J. A., poultry
Sacks L., physician
Scholl H., baker
Sanford C., grocer
Souder J. D., poultry
Stover E., milk
Strohm F. H., painter
Theobold & Oppenheimer, cigars
Wampole A. E., painter
Wampole F., restaurant
Wampole H. E., cabinetmkr
Wampole H. S., carpenter
WAMPOLE H. Z., postmaster
Wampole N. E., contractor
Wile F. G., poultry
Wolf F., dressmkr
Wolf J. B., contractor

Heebner W. K., coal
Hoot E. L., justice
Lansdale & Norristown Electric Rwy.
Mattern W. L., coal
NASE H. M., genl store
Nolan F., barber
Vaughan E. H., bricks
Zern D. S., live stock

WILLIAM PENN.

Crawford J., genl store
Frankenfield C. B., coal
Gaul S., genl store
Harkens P., dining
Knouse G. R. Mrs., blacksmith
Knouse H., carpenter
LENTZ G. W. MRS., hotel
Lewis A. B., baker
McFarland R., genl store
McQueen J., cigars
May T. A., baker
Moland H. & Co., terra cotta
MORRIS T. W., genl store and postmaster
Penn W. Silica Works
Scharff A. & Bros., terra cotta
Sigg G. C., shoes
Staley C. B., carpenter
Whann W. E. Co., fertilizers

WIRELESS UMBRELLAS Safest Rain Protectors known. No breakings, no mending, always ready, all styles; only at YOSTS'

Wolford W., genl store
Yerger G. H., organs
Ziegler S. W., genl store

WELDON.

Clark F. L., carpenter
Diller W. R., dyer
Drown E. D., florist
Ellis W., taxidermist
Flanagan P., undertaker
Gibbons J., barber
HANCE J. C. (est), druggist
Hansen W., shoes
Harmer J. M., carriages
KREWSON & CO., genl store
Lachot H., coal
Luff F. H., carpenter
Manning D., hotel
Nattress G., architect
Roberts E., contractor
Sjrostrum J. E., cabinetmkr
Smith X., artist
Snyder T. W., contractor
Taylor O., steam thrasher

WEST POINT.

Alderfer A. H., blacksmith
Bean W. L., planing mill
Cassel W. U., wheelwright
Fenshtermacher J., tinsmith
Hallmeyer H., hotel

WILLOW GROVE.

Corson C., dining
Crawford J., shoemkr
Cubberley W., auctioneer
EHRENPFORT C., hotel
Evanson M. L., harness
Fisher J. I., barber
Haldeman H. F., grocer
Hecker & Schimpf, meat
Houpt S. M., milk
Kates Co., builders
Keightly S. & Co., genl store
Kreble S., dining
Kentner W., blacksmith
Larzelere J., auctioneer
Marjorum A., milk
Marjorum J. B., drover
McEVOY J., hotel
Mooney W., barber
Morgan W., ice
Nolan D. J., meat
Penrose W., livery
Rush J. L., blacksmith
Rush L., wagons
Solliday H., carpenter
Specht H., builder
TRIEBELS P. W., contractor and postmaster
Weston P., painter

Good Advertising ALWAYS PAYS. Directory Advertising IS THE BEST.

AUG 4 1910

THE DAILY REGISTER gives the NEWS of the WHOLE COUNTY

Norristown Trust Co. | CAPITAL, $300,000 SURPLUS, $300,000 | Assets Under its Control, Over - - $4,500,000 | HAS MORE MONEY ON DEPOSIT THAN ANY INSTITUTION in Montgomery Co.

WORCESTER.

Bean S. L., hotel
Centre Point Creamery Assn.
Geyer & Son, carpenters
Godschall C. B., flour
Heebner J., machinist
Keyser D. B., carriagemkr
Kirible Bros., flour mill
Kriebel E. G., physician
Kriebel W. Z., flour
Nyce W. H., blacksmith
Royer J. D., wagons
Landis Mill Works
WYNN F. R., genl store and postmaster

ZIEGLERSVILLE.

Bowman A., wire fence
Boyer F., blacksmith
Boyer J. S., wagonmkr
Christman H. G., genl store
Grimley H. D., painter

YOSTS' ART ROOM The MECCA to which all devotees to dainty knitting and embroidery come for the right materials and instruction

Tyson B. F., justice
Weber J. D., genl store

WYNNEWOOD.

JEFFERIS E. S., postmaster
Jefferis M. A., railroad and express agt
Smith H. S., butter

YERKES.

Detwiler J. G., meat
Landis Bros., flour mill

Grimley J. G., justice
Hartenbauer W., painter
Hughes S., hotel
Leidy E. K., grain
Miller Bros., bricks
Richard A. M., shoemkr
Richard S., meat
SCHWENK F. K., genl store and postmaster
Shaner I., tinsmith
Shaner I. S., barber
Shaner M. S., clothing
Smith S. M., hotel
Tyson G. H., harness

POTTSTOWN DAILY NEWS Largest Tri-County Circulation.

DON'T LEND YOUR DIRECTORY

Under the Pretense of Borrowing

Many have been Stolen from Subscribers

One copy del. to Cat. Div.

AUG 4 1910

REAL ESTATE [illegible] INSURANCE
GEO. W. [illegible] PA.

SEWELL W. CRISMAN [illegible]
CRISMAN & QUILL[illegible]
Electrical Contractors
AND SUPPLIES
No. 61 East Main St., Norristown, Pa. [illegible]

THE WM. F. [illegible] CO.
[illegible]
ARCHITECTURAL AND ORNAMENTAL
Wrought and Cast Iron
WORK
IRON STAIRS, FIRE ESCAPES,
ELEVATOR ENCLOSURES, FENCING,
[illegible] GIRDERS, ETC.
Works, Water St[illegible]

SWALLOW BROS.
WHOLESALE [illegible]
Wines and Liquors
200 West Main St., Norristown, Pa.

DIRECTORY [illegible]
ADVERTISING PA[illegible] IT!

BOYD'S
1910-1912
DIRECTORY
NORRISTOWN
POTTSTOWN
BUSINESS DIRECTORIES
OF
PRINCIPAL TOWNS
IN
MONTGOMERY COUNTY

D. M. YOST & CO.
Dry Goods & Carpets
Main & DeKalb
NORRISTOWN, PA.
See Page 2

BOYD'S
DIRECTORY
OFFICE:
READING, PA.